Vol. 1183 Number 2

OFFICIAL GAZETTE

of the

UNITED STATES PATENT AND TRADEMARK OFFICE

ute to:

TRADEMARKS

February 13, 1996

U.S.
DEPARTMENT
F COMMERCE

Patent
and
Trademark
Office

PUBLISHED WEEKLY BY AUTHORITY OF CONGRESS

OFFICIAL GAZETTE of the UNITED STATES PATENT AND TRADEMARK OFFICE

February 13, 1996 Volume 1183 Number 2

CONTENTS

		Page
Patent and Trademark Office Notices		
Patent Cooperation Treaty (PCT) Information	1183 TMOG	23
Notice of Maintenance Fees Payable	1183 TMOG	23
Notice of Expiration of Patents Due to Failure to Pay Maintenance Fee	1183 TMOG	24
Reissue Applications Filed	1183 TMOG	31
Requests for Reexaminations Filed	1183 TMOG	31
Notice of Expiration of Trademark Registrations Due to Failure to Renew	1183 TMOG	32
Patents Available For License or Sale	1183 TMOG	35
Registration to Practice	1183 TMOG	36
Service by Publication	1183 TMOG	36
37 CFR 1.47 Notice by Publication	1183 TMOG	36
Patent Certificates of Correction	1183 TMOG	37
Summary of Final Decisions Issued by the Trademark Trial and Appeal Board	1183 TMOG	38
Special Boxes for Mail	1183 TMOG	39
Reference Collections of U.S. Patents Available for Public Use in Patent Depository Libraries	1183 TMOG	41
Patent Examining Corps	1183 TMOG	43
Condition of Trademark Applications	1183 TMOG	44
Classification of		
Patents (Including Reissues and Reexaminations)	PI	77
Designs and Plants Applications	PI	80
Geographical Index of Residence of Inventors		
Patents (Including Reissues and Reexaminations)	PI	81
Designs and Plant Applications	PI	83
Marks Published for Opposition	TM	1
Registrations Issued	TM	319
Principle Register	TM	319
Registrations Issued Under Section 1(d)	TM	349
Supplemental Register	TM	388
Registrations Renewed	TM	396
Registrations Cancelled	TM	398
Registrations Amended, Corrected, etc	TM	405
Index of Registrants	TMI	1
Change of Address Form	TMI	41
Subscription Order Form	TMI	43

The following are mailed under direction of the Superintendent of Documents, Government Printing Office, Washington, D.C. 20402, to whom all subscriptions should be made payable and all communications addressed. VISA or MasterCard may be used for telephone orders, (202)-512-1800.

THE OFFICIAL GAZETTE (PATENT SECTION), issued weekly. Stock No. 703-033-00000-8
THE OFFICIAL GAZETTE (TRADEMARK SECTION), issued weekly. Stock No. 703-034-00000-4
PATENT AND TRADEMARK OFFICE NOTICES, issued weekly. Stock No. 703-035-00000-1
GENERAL INFORMATION concerning PATENTS. Stock No. 003-004-00661-7

COPIES OF PATENTS are furnished by the Patent and Trademark Office at $3.00 each; PLANT PATENTS in color, $12.00 each; copies of TRADEMARKS at $3.00 each. Address orders to the Commissioner of Patents and Trademarks, Washington, D.C. 20231.

Printing authorized by Section 11(a)3 of Title 35, U.S.P.T.O.

For sale by the U.S. Government Printing Office
Superintendent of Documents, Mail Stop: SSOP; Washington, DC 20402–9328

PATENT AND TRADEMARK OFFICE NOTICES

Patent Cooperation Treaty (PCT) Information

For information concerning PCT member countries, see the notice appearing in the *Official Gazette* at 1181 O.G. 50, on December 19, 1995.

For use of the European Patent Office as an International Searching Authority for international applications filed in the United States Receiving Office, see the notice appearing in the *Official Gazette* at 1022 O.G. 52, on September 28, 1982.

For use of the European Patent Office as an International Preliminary Examining Authority for international applications filed in the United States Receiving Office, see the notices appearing in the *Official Gazette* at 1080 O.G. 2, on July 7, 1987, and at 1091 O.G. 2, on June 7, 1988. There is no longer a limit on the number of such international applications accepted for international preliminary examination by the European Patent Office; see the notice appearing at 1116 O.G. 32, on July 17, 1990.

The search fee of the European Patent Office was changed, effective June 20, 1995, due to a change in the exchange rate of the U.S. dollar with regard to the German mark, and was announced in the *Official Gazette* at 1181 O.G. 49, on December 19, 1995.

International fees were changed, effective on January 1, 1996, due to a change in the exchange rate of the U.S. dollar with regard to the Swiss franc, and were announced in the *Official Gazette* at 1181 O.G. 49, on December 19, 1995.

Certain domestic PCT fees and charges for International Search and Preliminary Examination were changed, effective October 1, 1995, and were announced in the *Official Gazette* at 1177 O.G. 171, on August 29, 1995.

The schedule of PCT fees (in U.S. dollars), effective January 1, 1996, is as follows:

International Application (PCT Chapter I) fees:	
Transmittal fee	220.00
Search Fee	
U.S. Patent and Trademark Office (USPTO) as International Searching Authority (ISA)	
—No corresponding prior U.S. national application filed	660.00
—Corresponding prior U.S. national application filed	430.00
—Supplemental search fee, per additional invention (payable only upon invitation)	190.00
European Patent Office as ISA	1700.00
International fees	
Basic fee	677.00
Basic Supplemental fee (for each page over 30)	13.00
Designation fee per country or region	
—For the first 11 national or regional offices designated	164.00
—For each designation in excess of 11 offices	No Charge
Precautionary designation fee and confirmation fee for each precautionary designation confirmed (PCT Rule 15.5)	
—Designation fee	164.00
—Confirmation fee	82.00
International Application (PCT Chapter II) fees associated with filing a Demand for Preliminary Examination:	
Handling fee	207.00
Preliminary examination fee	
USPTO as International Preliminary Examining Authority (IPEA)	
—USPTO was ISA in PCT Chapter I	470.00
—Additional examination fee, per additional invention (payable only upon invitation)	140.00
—USPTO was not ISA in PCT Chapter I	710.00
—Additional examination fee, per additional invention (payable only upon invitation)	250.00

U.S. National Stage Fees	Small Entity	Regular
Basic National fee		
USPTO was IPEA		
—All claims presented satisfied provisions of PCT Article 33(2) to (4)	47.00	94.00
—All claims presented did not satisfy provisions of PCT Article 33(2) to (4)	340.00	680.00
USPTO was ISA but not IPEA	375.00	750.00
USPTO was neither ISA nor IPEA		
—Search report has not been prepared by the European Patent Office or the Japanese Patent Office	505.00	1010.00
—Search report has been prepared by the European Patent Office or the Japanese Patent Office	440.00	880.00
Other National fees		
—For each independent claim in excess of 3	39.00	78.00
—For each claim in excess of 20	11.00	22.00
—For each application containing a multiple dependent claim	125.00	250.00
—Surcharge for filing oath or declaration after the time limit applicable under PCT Article 22 or 39(l)	65.00	130.00
—Processing fee for filing English translation after the time limit applicable under PCT Article 22 or 39(l)	130.00	130.00

Nov. 27, 1995

BRUCE A. LEHMAN
Assistant Secretary of Commerce and Commissioner of Patents and Trademarks

---

Notice of Maintenance Fees Payable

Title 37 Code of Federal Regulations (CFR), Section 1.362(d) provides that maintenance fees may be paid without surcharge for the six-month period beginning 3, 7, and 11 years after the date of issue of patents based on applications filed on or after Dec. 12, 1980. An additional six-month grace period is provided by 35 U.S.C. 41(b) and 37 CFR 1.362(e) for payment of the maintenance fee with the surcharge set forth in 37 CFR 1.20(h), as amended effective Dec. 16, 1991. If the maintenance fee is not paid in the patent requiring such payment the patent will expire on the 4th, 8th, or 12th anniversary of the grant.

Attention is drawn to the patents which were issued on February 09, 1993 for which maintenance fees due at 3 years and six months may now be paid. The patents have patent numbers within the following ranges:

Utility Patents 5,184,351 through 5,185,888
Reissue Patents based on the above identified patents.

Attention is drawn to the patents which were issued on February 07, 1989 for which maintenance fees due at 7 years and six months may now be paid. The patents have patent numbers within the following ranges:

Utility Patents 4,802,242 through 4,803,739
Reissue Patents based on the above identified patents.

Attention is drawn to the patents which were issued on February 05, 1985 for which maintenance fees due at 11 years and six months may now be paid. The patents have patent numbers within the following ranges:

Utility Patents 4,497,069 through 4,498,198
Reissue Patents based on the above identified patents.

No maintenance fees are required for design or plant patents.

Payments of maintenance fees in patents should be directed to "Commissioner of Patents and Trademarks, Box M. Fee, Washington, D.C. 20231."

For patents based on applications filed on or after Dec. 12, 1980, but before Aug. 27, 1982, patent owners must establish small entity status according to 37 CFR 1.27 if they have not done so and if they wish to pay the small entity amount.

The current amounts of the maintenance fees due at 3 years and six months, 7 years and six months, and 11 years and six months are set forth in 37 CFR 1.20(e)-(g), as amended Oct. 1, 1994, which are reproduced below:

37 CFR § 1.20 Post-issuance fees

(e) For maintaining an original or reissue patent, except a design or plant patent, based on an application filed on or after Dec. 12, 1980, in force beyond 4 years; the fee is due by three years and six months after the original grant:

By a small entity (§ 1.9(f)) $495.00
By other than a small entity $990.00

(f) For maintaining an original or reissue patent, except a design or plant patent, based on an application filed on or after Dec. 12, 1980 in force beyond 8 years; the fee is due by seven years and six months after the original grant:

By a small entity (§ 1.9(f)) $995.00
By other than a small entity $1,990.00

(g) For maintaining an original or reissue patent, except a design or plant patent, based on an application filed on or after Dec. 12, 1980 in force beyond 12 years; the fee is due by eleven years and six months after the original grant:

By a small entity (§ 1.9(f)) $1,495.00
By other than a small entity $2,990.00

The amount of the surcharge for paying the maintenance fee during the grace period or after expiration of the patent are set forth in 37 CFR 1.20(h), and (i) which are reproduced below:

(h) Surcharge for paying a maintenance fee during the 6 month grace period following the expiration of three years and six months, seven years and six months, and eleven years and six months after the date of the original grant of a patent based on an application filed on or after Dec. 12, 1980:

By a small entity (§ 1.9(f)) $65.00
By other than a small entity $130.00

(i) Surcharge for accepting a maintenance fee after expiration of a patent for non-timely payment of a maintenance fee where the delay is shown to the satisfaction of the Commissioner to have been:

(1) unavoidable $660.00
(2) unintentional $1,550.00

Notice of Expiration of Patents Due to Failure to Pay Maintenance Fee

35 U.S.C. 41 and 37 CFR 1.362(g) provide that if the required maintenance fee and any applicable surcharge are not paid in a patent requiring such payment, the patent will expire at the end of the 4th, 8th or 12th anniversary of the grant of the patent depending on the first maintenance fee which was not paid.

According to the records of the Office, the patents listed below have expired due to failure to pay the required maintenance fee and any applicable surcharge.

PATENTS WHICH EXPIRED December 13, 1995 DUE TO FAILURE TO PAY MAINTENANCE FEES

Patent Number	Serial Number	Issue Date
Re. 33,433	07/202,211	11/13/90
(4,711,165)	(07/051,250)	(12/08/87)
Re. 33,560	07/447,387	03/26/91
(4,712,232)	(07/035,517)	(12/08/87)
Re. 33,936	07/448,041	05/26/92
(4,711,977)	(07/001,740)	(12/08/87)
Re. 34,261	07/686,270	05/25/93
(4,711,269)	(06/756,845)	(12/08/87)
4,419,772	06/338,884	12/13/83
4,419,783	06/377,691	12/13/83
4,419,784	06/271,091	12/13/83
4,419,792	06/332,012	12/13/83
4,419,798	06/245,744	12/13/83
4,419,801	06/226,099	12/13/83
4,419,804	06/268,331	12/13/83
4,419,814	06/311,568	12/13/83
4,419,832	06/346,452	12/13/83
4,419,838	06/390,057	12/13/83
4,419,845	06/246,704	12/13/83
4,419,851	06/286,163	12/13/83
4,419,852	06/269,048	12/13/83
4,419,858	06/315,411	12/13/83
4,419,864	06/301,655	12/13/83
4,419,869	06/458,986	12/13/83
4,419,879	06/312,107	12/13/83
4,419,886	06/332,243	12/13/83
4,419,889	06/248,374	12/13/83
4,419,891	06/332,252	12/13/83
4,419,892	06/284,280	12/13/83
4,419,894	06/289,434	12/13/83
4,419,896	06/296,852	12/13/83
4,419,898	06/311,523	12/13/83
4,419,899	06/360,420	12/13/83
4,419,901	06/361,526	12/13/83
4,419,913	06/294,686	12/13/83
4,419,918	06/343,091	12/13/83
4,419,920	06/396,360	12/13/83
4,419,921	06/385,509	12/13/83
4,419,922	06/241,615	12/13/83
4,419,933	06/307,633	12/13/83
4,419,934	06/289,294	12/13/83
4,419,935	06/456,507	12/13/83
4,419,939	06/235,145	12/13/83
4,419,944	06/319,213	12/13/83
4,419,948	06/376,313	12/13/83
4,419,949	06/262,271	12/13/83
4,419,953	06/386,350	12/13/83
4,419,960	06/415,621	12/13/83
4,419,968	06/403,977	12/13/83
4,419,976	06/246,894	12/13/83
4,419,977	06/379,401	12/13/83
4,419,985	06/361,466	12/13/83

Patent Number	Serial Number	Issue Date
4,419,992	06/233,725	12/13/83
4,419,995	06/303,547	12/13/83
4,419,999	06/327,785	12/13/83
4,420,002	06/366,313	12/13/83
4,420,016	06/337,579	12/13/83
4,420,026	06/311,956	12/13/83
4,420,039	06/309,887	12/13/83
4,420,040	06/375,840	12/13/83
4,420,041	06/439,862	12/13/83
4,420,042	06/355,183	12/13/83
4,420,045	06/373,949	12/13/83
4,420,048	06/329,546	12/13/83
4,420,055	06/297,349	12/13/83
4,420,059	06/335,679	12/13/83
4,420,066	06/300,829	12/13/83
4,420,067	06/482,013	12/13/83
4,420,068	06/328,130	12/13/83
4,420,072	06/251,937	12/13/83
4,420,083	06/380,420	12/13/83
4,420,085	06/339,537	12/13/83
4,420,086	06/217,173	12/13/83
4,420,087	06/222,246	12/13/83
4,420,092	06/413,623	12/13/83
4,420,095	06/324,068	12/13/83
4,420,097	06/225,267	12/13/83
4,420,100	06/225,718	12/13/83
4,420,106	06/289,590	12/13/83
4,420,108	06/266,585	12/13/83
4,420,120	06/387,865	12/13/83
4,420,121	06/298,971	12/13/83
4,420,126	06/351,369	12/13/83
4,420,128	06/323,536	12/13/83
4,420,137	06/314,039	12/13/83
4,420,145	06/353,094	12/13/83
4,420,147	06/396,797	12/13/83
4,420,155	06/350,323	12/13/83
4,420,157	06/349,363	12/13/83
4,420,167	06/346,797	12/13/83
4,420,180	06/347,915	12/13/83
4,420,187	06/253,681	12/13/83
4,420,188	06/325,101	12/13/83
4,420,189	06/262,454	12/13/83
4,420,190	06/318,941	12/13/83
4,420,196	06/272,931	12/13/83
4,420,202	06/301,149	12/13/83
4,420,207	06/263,507	12/13/83
4,420,209	06/239,053	12/13/83
4,420,210	06/303,294	12/13/83
4,420,241	06/424,997	12/13/83
4,420,242	06/355,205	12/13/83
4,420,253	06/323,397	12/13/83
4,420,256	06/237,123	12/13/83
4,420,264	06/416,562	12/13/83
4,420,265	06/289,003	12/13/83
4,420,273	06/318,111	12/13/83
4,420,274	06/231,724	12/13/83
4,420,275	06/369,715	12/13/83
4,420,276	06/258,533	12/13/83
4,420,280	06/293,216	12/13/83
4,420,286	06/248,250	12/13/83
4,420,290	06/261,645	12/13/83
4,420,292	06/241,894	12/13/83
4,420,304	06/339,143	12/13/83
4,420,305	06/418,043	12/13/83
4,420,307	06/392,789	12/13/83
4,420,311	06/440,182	12/13/83
4,420,315	06/227,218	12/13/83
4,420,319	06/298,241	12/13/83
4,420,321	06/429,739	12/13/83
4,420,323	06/376,489	12/13/83
4,420,332	06/329,033	12/13/83
4,420,333	06/260,884	12/13/83
4,420,336	06/347,954	12/13/83
4,420,346	06/403,648	12/13/83
4,420,349	06/456,843	12/13/83
4,420,354	06/387,930	12/13/83
4,420,355	06/364,034	12/13/83
4,420,357	06/350,552	12/13/83
4,420,362	06/420,441	12/13/83
4,420,363	06/444,517	12/13/83
4,420,370	06/399,344	12/13/83
4,420,377	06/260,779	12/13/83
4,420,383	06/281,495	12/13/83
4,420,384	06/292,537	12/13/83
4,420,393	06/318,819	12/13/83
4,420,395	06/395,975	12/13/83
4,420,396	06/374,782	12/13/83
4,420,398	06/292,582	12/13/83
4,420,403	06/404,635	12/13/83
4,420,408	06/265,676	12/13/83
4,420,409	06/329,840	12/13/83
4,420,414	06/484,049	12/13/83
4,420,416	06/399,631	12/13/83
4,420,419	06/355,380	12/13/83
4,420,422	06/438,717	12/13/83
4,420,428	06/453,314	12/13/83
4,420,437	06/290,532	12/13/83
4,420,439	06/343,974	12/13/83
4,420,444	06/328,623	12/13/83
4,420,448	06/412,044	12/13/83
4,420,454	06/355,147	12/13/83
4,420,455	06/233,841	12/13/83
4,420,456	06/256,973	12/13/83
4,420,459	06/339,358	12/13/83
4,420,463	06/350,508	12/13/83
4,420,464	06/314,611	12/13/83
4,420,467	06/331,832	12/13/83
4,420,468	06/344,011	12/13/83
4,420,473	06/296,923	12/13/83
4,420,480	06/412,748	12/13/83
4,420,482	06/322,855	12/13/83
4,420,485	06/424,379	12/13/83
4,420,492	06/399,164	12/13/83
4,420,493	06/487,105	12/13/83
4,420,495	06/264,827	12/13/83
4,420,498	06/390,904	12/13/83
4,420,504	06/378,585	12/13/83
4,420,506	06/419,350	12/13/83
4,420,508	06/237,380	12/13/83
4,420,516	06/360,307	12/13/83
4,420,522	06/449,192	12/13/83
4,420,523	06/460,165	12/13/83
4,420,524	06/426,295	12/13/83
4,420,536	06/324,228	12/13/83
4,420,539	06/346,038	12/13/83
4,420,541	06/313,876	12/13/83
4,420,545	06/318,512	12/13/83
4,420,550	06/458,499	12/13/83
4,420,554	06/349,525	12/13/83
4,420,559	06/448,721	12/13/83
4,420,563	06/389,321	12/13/83
4,420,565	06/353,544	12/13/83
4,420,570	06/417,260	12/13/83
4,420,571	06/397,896	12/13/83
4,420,576	06/287,913	12/13/83
4,420,583	06/391,659	12/13/83
4,420,584	06/258,817	12/13/83
4,420,587	06/423,903	12/13/83
4,420,589	06/423,731	12/13/83
4,420,594	06/349,872	12/13/83
4,420,597	06/306,777	12/13/83
4,420,606	06/434,683	12/13/83
4,420,607	06/475,567	12/13/83
4,420,608	06/327,605	12/13/83
4,420,609	06/311,935	12/13/83
4,420,610	06/459,065	12/13/83
4,420,614	06/300,191	12/13/83
4,420,616	06/236,945	12/13/83
4,420,620	06/325,449	12/13/83
4,420,622	06/380,757	12/13/83
4,420,623	06/358,957	12/13/83
4,420,626	06/393,207	12/13/83
4,420,629	06/416,733	12/13/83
4,420,631	06/379,632	12/13/83
4,420,633	06/331,614	12/13/83
4,420,636	06/315,462	12/13/83

Patent Number	Serial Number	Issue Date
4,420,640	06/372,337	12/13/83
4,420,646	06/372,491	12/13/83
4,420,647	06/371,859	12/13/83
4,420,649	06/464,437	12/13/83
4,420,656	06/295,817	12/13/83
4,420,658	06/260,645	12/13/83
4,420,661	06/363,508	12/13/83
4,420,668	06/277,459	12/13/83
4,420,669	06/335,023	12/13/83
4,420,670	06/355,222	12/13/83
4,420,678	06/250,136	12/13/83
4,420,689	06/333,629	12/13/83
4,420,692	06/364,706	12/13/83
4,420,702	06/397,390	12/13/83
4,420,704	06/310,629	12/13/83
4,420,705	06/382,034	12/13/83
4,420,707	06/406,122	12/13/83
4,420,711	06/387,432	12/13/83
4,420,712	06/329,280	12/13/83
4,420,718	06/326,809	12/13/83
4,420,720	06/279,920	12/13/83
4,420,727	06/307,484	12/13/83
4,420,730	06/314,430	12/13/83
4,420,735	06/284,606	12/13/83
4,420,738	06/306,976	12/13/83
4,420,748	06/217,036	12/13/83
4,420,757	06/282,105	12/13/83
4,420,770	06/365,775	12/13/83
4,420,781	06/276,458	12/13/83
4,420,784	06/327,388	12/13/83
4,420,791	06/334,529	12/13/83
4,420,793	06/304,441	12/13/83
4,420,795	06/293,361	12/13/83
4,420,796	06/350,058	12/13/83
4,420,797	06/319,056	12/13/83
4,420,800	06/349,334	12/13/83
4,420,820	06/479,344	12/13/83
4,420,822	06/360,088	12/13/83
4,420,825	06/263,455	12/13/83
4,420,840	06/293,339	12/13/83
4,710,978	06/885,893	12/08/87
4,710,979	06/903,990	12/08/87
4,710,981	06/934,431	12/08/87
4,710,984	06/847,901	12/08/87
4,710,987	07/053,512	12/08/87
4,710,989	06/803,667	12/08/87
4,710,990	07/017,956	12/08/87
4,710,991	06/820,105	12/08/87
4,710,994	06/915,900	12/08/87
4,710,995	06/841,325	12/08/87
4,710,998	06/920,746	12/08/87
4,710,999	06/855,816	12/08/87
4,711,004	06/925,887	12/08/87
4,711,006	06/848,046	12/08/87
4,711,008	06/943,399	12/08/87
4,711,013	07/004,766	12/08/87
4,711,015	06/786,875	12/08/87
4,711,020	06/901,658	12/08/87
4,711,030	06/859,463	12/08/87
4,711,032	06/772,898	12/08/87
4,711,037	06/902,062	12/08/87
4,711,038	06/749,537	12/08/87
4,711,039	06/923,268	12/08/87
4,711,040	06/858,001	12/08/87
4,711,047	06/761,798	12/08/87
4,711,048	07/018,804	12/08/87
4,711,054	06/924,777	12/08/87
4,711,055	06/909,578	12/08/87
4,711,056	06/930,957	12/08/87
4,711,057	06/892,592	12/08/87
4,711,060	06/905,781	12/08/87
4,711,062	06/943,559	12/08/87
4,711,066	06/905,130	12/08/87
4,711,071	06/927,642	12/08/87
4,711,079	06/824,788	12/08/87
4,711,083	06/882,322	12/08/87
4,711,084	06/318,302	12/08/87
4,711,086	06/921,571	12/08/87
4,711,088	07/001,500	12/08/87
4,711,089	06/631,225	12/08/87
4,711,090	07/041,644	12/08/87
4,711,095	06/915,827	12/08/87
4,711,096	07/023,898	12/08/87
4,711,102	06/849,572	12/08/87
4,711,104	06/850,078	12/08/87
4,711,107	06/826,166	12/08/87
4,711,112	06/659,087	12/08/87
4,711,116	06/911,959	12/08/87
4,711,117	06/730,537	12/08/87
4,711,122	06/898,557	12/08/87
4,711,123	06/801,656	12/08/87
4,711,124	06/843,495	12/08/87
4,711,125	06/795,456	12/08/87
4,711,127	06/842,650	12/08/87
4,711,137	06/809,206	12/08/87
4,711,142	07/005,789	12/08/87
4,711,144	06/870,075	12/08/87
4,711,145	06/897,856	12/08/87
4,711,146	07/027,994	12/08/87
4,711,149	06/754,402	12/08/87
4,711,159	06/910,636	12/08/87
4,711,162	06/878,375	12/08/87
4,711,170	06/813,934	12/08/87
4,711,181	06/937,221	12/08/87
4,711,182	06/727,272	12/08/87
4,711,183	06/892,700	12/08/87
4,711,185	06/287,120	12/08/87
4,711,186	06/944,445	12/08/87
4,711,187	06/779,014	12/08/87
4,711,188	06/810,504	12/08/87
4,711,189	07/020,593	12/08/87
4,711,195	07/037,156	12/08/87
4,711,199	06/899,200	12/08/87
4,711,202	06/924,826	12/08/87
4,711,205	06/946,185	12/08/87
4,711,207	07/035,181	12/08/87
4,711,209	06/861,056	12/08/87
4,711,218	07/011,292	12/08/87
4,711,221	06/857,660	12/08/87
4,711,223	06/897,791	12/08/87
4,711,228	07/002,567	12/08/87
4,711,229	06/860,505	12/08/87
4,711,230	06/869,734	12/08/87
4,711,231	06/926,186	12/08/87
4,711,232	06/813,224	12/08/87
4,711,233	06/748,856	12/08/87
4,711,237	06/821,462	12/08/87
4,711,240	06/863,446	12/08/87
4,711,242	06/829,722	12/08/87
4,711,249	06/889,103	12/08/87
4,711,250	06/905,788	12/08/87
4,711,257	06/873,775	12/08/87
4,711,263	06/907,102	12/08/87
4,711,267	06/833,485	12/08/87
4,711,272	07/002,750	12/08/87
4,711,273	06/903,876	12/08/87
4,711,278	06/905,989	12/08/87
4,711,279	06/822,304	12/08/87
4,711,280	06/885,353	12/08/87
4,711,290	06/830,104	12/08/87
4,711,293	07/024,176	12/08/87
4,711,294	06/765,591	12/08/87
4,711,295	06/758,963	12/08/87
4,711,301	06/773,410	12/08/87
4,711,312	06/888,302	12/08/87
4,711,315	06/921,347	12/08/87
4,711,317	06/855,989	12/08/87
4,711,318	06/856,000	12/08/87
4,711,333	06/856,062	12/08/87
4,711,334	06/901,425	12/08/87
4,711,335	06/903,378	12/08/87
4,711,337	06/945,783	12/08/87
4,711,338	06/921,903	12/08/87
4,711,345	06/770,063	12/08/87
4,711,349	07/029,383	12/08/87
4,711,350	06/923,207	12/08/87

Patent Number	Serial Number	Issue Date
4,711,352	06/896,335	12/08/87
4,711,353	06/858,166	12/08/87
4,711,354	06/939,733	12/08/87
4,711,355	06/778,562	12/08/87
4,711,360	07/022,927	12/08/87
4,711,362	06/909,539	12/08/87
4,711,364	07/023,541	12/08/87
4,711,379	06/840,501	12/08/87
4,711,386	06/906,877	12/08/87
4,711,387	06/764,542	12/08/87
4,711,391	07/014,686	12/08/87
4,711,393	07/015,081	12/08/87
4,711,400	06/826,325	12/08/87
4,711,402	06/891,788	12/08/87
4,711,406	06/869,272	12/08/87
4,711,412	06/850,716	12/08/87
4,711,414	06/846,023	12/08/87
4,711,421	06/922,720	12/08/87
4,711,426	06/922,007	12/08/87
4,711,427	06/898,433	12/08/87
4,711,429	06/901,843	12/08/87
4,711,430	06/846,801	12/08/87
4,711,436	06/703,231	12/08/87
4,711,445	06/299,080	12/08/87
4,711,447	06/812,317	12/08/87
4,711,448	06/722,226	12/08/87
4,711,455	06/778,690	12/08/87
4,711,458	06/785,946	12/08/87
4,711,463	06/871,776	12/08/87
4,711,467	06/934,519	12/08/87
4,711,470	07/034,551	12/08/87
4,711,471	06/841,655	12/08/87
4,711,474	06/921,097	12/08/87
4,711,478	06/931,416	12/08/87
4,711,483	06/820,078	12/08/87
4,711,489	06/827,385	12/08/87
4,711,513	06/760,200	12/08/87
4,711,518	06/801,254	12/08/87
4,711,521	06/778,651	12/08/87
4,711,524	06/773,276	12/08/87
4,711,526	06/882,485	12/08/87
4,711,542	06/866,582	12/08/87
4,711,545	06/887,427	12/08/87
4,711,564	06/937,490	12/08/87
4,711,565	07/015,500	12/08/87
4,711,566	06/793,674	12/08/87
4,711,572	06/680,220	12/08/87
4,711,573	06/940,196	12/08/87
4,711,578	06/744,383	12/08/87
4,711,580	06/695,594	12/08/87
4,711,581	07/021,412	12/08/87
4,711,585	06/832,414	12/08/87
4,711,590	06/806,028	12/08/87
4,711,596	06/826,145	12/08/87
4,711,601	06/892,878	12/08/87
4,711,608	06/749,225	12/08/87
4,711,609	06/509,049	12/08/87
4,711,611	06/889,054	12/08/87
4,711,612	06/716,362	12/08/87
4,711,614	06/832,495	12/08/87
4,711,615	06/864,602	12/08/87
4,711,616	06/808,836	12/08/87
4,711,627	06/731,999	12/08/87
4,711,629	06/758,689	12/08/87
4,711,634	06/926,334	12/08/87
4,711,637	06/825,823	12/08/87
4,711,647	06/855,094	12/08/87
4,711,660	06/905,013	12/08/87
4,711,661	06/905,011	12/08/87
4,711,662	06/918,192	12/08/87
4,711,663	06/940,115	12/08/87
4,711,669	06/795,068	12/08/87
4,711,675	06/756,196	12/08/87
4,711,679	06/923,447	12/08/87
4,711,681	06/581,312	12/08/87
4,711,688	06/708,785	12/08/87
4,711,690	06/809,854	12/08/87
4,711,693	06/882,464	12/08/87
4,711,694	06/792,202	12/08/87
4,711,695	06/894,294	12/08/87
4,711,700	06/861,208	12/08/87
4,711,703	06/821,747	12/08/87
4,711,704	07/015,386	12/08/87
4,711,712	06/930,044	12/08/87
4,711,713	07/012,466	12/08/87
4,711,714	06/747,275	12/08/87
4,711,721	06/748,697	12/08/87
4,711,722	06/821,882	12/08/87
4,711,728	06/817,953	12/08/87
4,711,731	06/826,583	12/08/87
4,711,733	06/875,885	12/08/87
4,711,735	06/906,392	12/08/87
4,711,736	06/831,967	12/08/87
4,711,737	06/946,564	12/08/87
4,711,739	06/943,226	12/08/87
4,711,740	06/870,298	12/08/87
4,711,743	07/005,996	12/08/87
4,711,748	06/926,708	12/08/87
4,711,749	06/795,874	12/08/87
4,711,752	06/623,301	12/08/87
4,711,753	06/841,498	12/08/87
4,711,755	06/827,116	12/08/87
4,711,756	07/018,820	12/08/87
4,711,758	06/703,855	12/08/87
4,711,759	06/827,113	12/08/87
4,711,760	06/834,094	12/08/87
4,711,765	06/881,362	12/08/87
4,711,768	06/746,143	12/08/87
4,711,777	06/858,013	12/08/87
4,711,798	06/942,380	12/08/87
4,711,800	06/741,755	12/08/87
4,711,805	06/624,284	12/08/87
4,711,807	06/802,101	12/08/87
4,711,822	06/818,949	12/08/87
4,711,835	06/804,596	12/08/87
4,711,842	06/589,832	12/08/87
4,711,851	06/612,462	12/08/87
4,711,852	06/667,947	12/08/87
4,711,853	06/810,855	12/08/87
4,711,856	06/652,295	12/08/87
4,711,859	06/614,097	12/08/87
4,711,861	07/016,957	12/08/87
4,711,867	06/833,279	12/08/87
4,711,868	06/866,551	12/08/87
4,711,870	06/855,943	12/08/87
4,711,881	06/763,568	12/08/87
4,711,884	06/565,498	12/08/87
4,711,885	06/846,911	12/08/87
4,711,886	06/627,166	12/08/87
4,711,889	06/887,580	12/08/87
4,711,898	06/781,142	12/08/87
4,711,904	06/893,049	12/08/87
4,711,911	06/944,969	12/08/87
4,711,918	06/892,220	12/08/87
4,711,921	06/917,879	12/08/87
4,711,923	06/948,131	12/08/87
4,711,925	06/840,792	12/08/87
4,711,927	06/929,458	12/08/87
4,711,930	06/875,572	12/08/87
4,711,931	06/835,909	12/08/87
4,711,934	06/887,934	12/08/87
4,711,935	06/887,950	12/08/87
4,711,939	06/924,961	12/08/87
4,711,947	06/913,397	12/08/87
4,711,954	06/836,047	12/08/87
4,711,956	06/756,018	12/08/87
4,711,957	06/274,996	12/08/87
4,711,958	07/032,693	12/08/87
4,711,959	06/884,710	12/08/87
4,711,961	06/705,672	12/08/87
4,711,964	06/861,020	12/08/87
4,711,970	06/818,967	12/08/87
4,711,974	06/857,842	12/08/87
4,711,976	06/804,094	12/08/87
4,711,979	06/834,090	12/08/87
4,711,982	06/869,212	12/08/87

Patent Number	Serial Number	Issue Date
4,711,984	07/023,250	12/08/87
4,711,987	06/707,720	12/08/87
4,711,995	06/884,132	12/08/87
4,712,001	06/808,032	12/08/87
4,712,006	06/770,115	12/08/87
4,712,011	06/847,808	12/08/87
4,712,012	06/759,464	12/08/87
4,712,015	06/799,579	12/08/87
4,712,021	06/879,353	12/08/87
4,712,025	06/727,483	12/08/87
4,712,029	06/945,033	12/08/87
4,712,030	06/930,393	12/08/87
4,712,034	06/797,036	12/08/87
4,712,036	06/942,402	12/08/87
4,712,037	06/879,213	12/08/87
4,712,039	06/850,945	12/08/87
4,712,041	06/754,787	12/08/87
4,712,052	06/783,362	12/08/87
4,712,055	07/032,674	12/08/87
4,712,056	06/809,188	12/08/87
4,712,073	06/658,834	12/08/87
4,712,079	06/858,136	12/08/87
4,712,086	06/809,340	12/08/87
4,712,088	06/674,229	12/08/87
4,712,092	06/563,525	12/08/87
4,712,093	06/850,251	12/08/87
4,712,103	06/804,083	12/08/87
4,712,109	06/860,345	12/08/87
4,712,112	06/763,465	12/08/87
4,712,128	06/755,249	12/08/87
4,712,132	06/817,260	12/08/87
4,712,145	06/886,124	12/08/87
4,712,147	06/588,520	12/08/87
4,712,148	06/881,855	12/08/87
4,712,153	06/771,680	12/08/87
4,712,156	07/013,335	12/08/87
4,712,159	06/886,386	12/08/87
4,712,161	06/811,905	12/08/87
4,712,162	06/937,702	12/08/87
4,712,164	06/824,197	12/08/87
4,712,173	06/777,987	12/08/87
4,712,186	06/771,983	12/08/87
4,712,193	06/800,240	12/08/87
4,712,194	06/739,875	12/08/87
4,712,199	06/801,764	12/08/87
4,712,200	06/720,793	12/08/87
4,712,205	06/682,226	12/08/87
4,712,234	06/706,971	12/08/87
4,712,244	06/918,497	12/08/87
4,712,248	07/033,889	12/08/87
5,070,545	07/396,081	12/10/91
5,070,546	07/537,910	12/10/91
5,070,547	07/620,355	12/10/91
5,070,548	07/713,940	12/10/91
5,070,551	07/521,426	12/10/91
5,070,553	07/619,596	12/10/91
5,070,555	07/620,639	12/10/91
5,070,556	07/564,942	12/10/91
5,070,557	07/571,788	12/10/91
5,070,558	07/594,008	12/10/91
5,070,560	07/601,314	12/10/91
5,070,561	07/581,116	12/10/91
5,070,563	07/480,230	12/10/91
5,070,566	07/605,267	12/10/91
5,070,569	07/470,158	12/10/91
5,070,572	07/264,328	12/10/91
5,070,576	07/616,990	12/10/91
5,070,577	07/478,089	12/10/91
5,070,586	07/591,449	12/10/91
5,070,591	07/468,250	12/10/91
5,070,594	07/682,328	12/10/91
5,070,600	07/543,995	12/10/91
5,070,602	07/482,346	12/10/91
5,070,611	07/618,620	12/10/91
5,070,615	07/544,216	12/10/91
5,070,617	07/612,865	12/10/91
5,070,625	07/609,428	12/10/91
5,070,626	07/541,920	12/10/91
5,070,630	07/408,330	12/10/91
5,070,631	07/637,116	12/10/91
5,070,635	07/718,194	12/10/91
5,070,637	07/455,630	12/10/91
5,070,646	07/583,114	12/10/91
5,070,648	07/483,380	12/10/91
5,070,650	07/600,914	12/10/91
5,070,655	07/621,060	12/10/91
5,070,656	07/389,075	12/10/91
5,070,657	07/588,355	12/10/91
5,070,658	07/411,500	12/10/91
5,070,659	07/582,387	12/10/91
5,070,661	07/409,829	12/10/91
5,070,667	07/513,542	12/10/91
5,070,669	07/624,600	12/10/91
5,070,670	07/448,666	12/10/91
5,070,673	07/266,386	12/10/91
5,070,683	07/592,949	12/10/91
5,070,685	07/651,154	12/10/91
5,070,689	07/508,233	12/10/91
5,070,691	07/496,542	12/10/91
5,070,696	07/456,143	12/10/91
5,070,698	07/572,181	12/10/91
5,070,703	07/680,704	12/10/91
5,070,705	07/640,350	12/10/91
5,070,709	07/614,024	12/10/91
5,070,711	07/461,383	12/10/91
5,070,713	07/637,540	12/10/91
5,070,714	07/472,266	12/10/91
5,070,720	07/644,527	12/10/91
5,070,724	07/556,490	12/10/91
5,070,729	07/621,144	12/10/91
5,070,731	07/452,554	12/10/91
5,070,732	07/406,213	12/10/91
5,070,735	07/530,338	12/10/91
5,070,736	07/461,233	12/10/91
5,070,744	07/608,778	12/10/91
5,070,745	07/633,272	12/10/91
5,070,749	07/599,962	12/10/91
5,070,752	07/521,256	12/10/91
5,070,757	07/441,564	12/10/91
5,070,760	07/605,902	12/10/91
5,070,761	07/567,880	12/10/91
5,070,765	07/629,219	12/10/91
5,070,769	07/360,907	12/10/91
5,070,770	07/647,855	12/10/91
5,070,771	07/538,534	12/10/91
5,070,780	07/524,618	12/10/91
5,070,783	07/524,795	12/10/91
5,070,786	07/588,274	12/10/91
5,070,790	07/486,353	12/10/91
5,070,795	07/693,150	12/10/91
5,070,796	07/564,427	12/10/91
5,070,798	07/575,956	12/10/91
5,070,800	07/584,026	12/10/91
5,070,801	07/548,082	12/10/91
5,070,804	07/342,369	12/10/91
5,070,807	07/562,496	12/10/91
5,070,810	07/603,308	12/10/91
5,070,811	07/271,175	12/10/91
5,070,818	07/631,470	12/10/91
5,070,819	07/658,765	12/10/91
5,070,820	07/195,149	12/10/91
5,070,828	07/571,011	12/10/91
5,070,831	07/659,992	12/10/91
5,070,838	07/653,093	12/10/91
5,070,843	07/520,431	12/10/91
5,070,851	07/542,321	12/10/91
5,070,857	07/613,250	12/10/91
5,070,858	07/655,598	12/10/91
5,070,859	07/415,640	12/10/91
5,070,862	07/209,432	12/10/91
5,070,863	07/491,809	12/10/91
5,070,864	07/560,557	12/10/91
5,070,867	07/518,487	12/10/91
5,070,870	07/571,592	12/10/91
5,070,872	07/599,027	12/10/91
5,070,880	07/606,066	12/10/91

Patent Number	Serial Number	Issue Date
5,070,883	07/450,991	12/10/91
5,070,891	07/379,175	12/10/91
5,070,896	07/552,779	12/10/91
5,070,899	07/357,676	12/10/91
5,070,904	07/543,667	12/10/91
5,070,928	07/485,318	12/10/91
5,070,930	07/574,212	12/10/91
5,070,935	07/348,622	12/10/91
5,070,936	07/656,885	12/10/91
5,070,946	07/663,116	12/10/91
5,070,951	07/571,898	12/10/91
5,070,955	07/583,477	12/10/91
5,070,958	07/669,810	12/10/91
5,070,963	07/651,519	12/10/91
5,070,964	07/664,008	12/10/91
5,070,965	07/630,877	12/10/91
5,070,970	07/542,379	12/10/91
5,070,972	07/539,245	12/10/91
5,070,992	07/675,128	12/10/91
5,070,995	07/555,777	12/10/91
5,070,998	07/623,986	12/10/91
5,071,001	07/680,129	12/10/91
5,071,004	07/622,627	12/10/91
5,071,005	07/663,577	12/10/91
5,071,006	07/608,846	12/10/91
5,071,008	07/622,946	12/10/91
5,071,010	07/550,069	12/10/91
5,071,019	07/669,967	12/10/91
5,071,021	07/712,933	12/10/91
5,071,030	07/558,953	12/10/91
5,071,031	07/521,557	12/10/91
5,071,033	07/558,608	12/10/91
5,071,034	07/534,459	12/10/91
5,071,035	07/574,831	12/10/91
5,071,037	07/405,746	12/10/91
5,071,047	07/532,854	12/10/91
5,071,049	07/252,744	12/10/91
5,071,060	07/677,506	12/10/91
5,071,061	07/376,276	12/10/91
5,071,064	07/588,363	12/10/91
5,071,068	07/399,514	12/10/91
5,071,070	07/410,353	12/10/91
5,071,071	07/533,580	12/10/91
5,071,074	07/478,460	12/10/91
5,071,079	07/687,077	12/10/91
5,071,081	07/523,261	12/10/91
5,071,085	07/506,924	12/10/91
5,071,087	07/708,991	12/10/91
5,071,088	07/453,658	12/10/91
5,071,091	07/658,911	12/10/91
5,071,094	07/659,696	12/10/91
5,071,095	07/504,667	12/10/91
5,071,097	07/497,102	12/10/91
5,071,098	07/632,628	12/10/91
5,071,099	07/636,616	12/10/91
5,071,101	07/527,507	12/10/91
5,071,107	07/616,494	12/10/91
5,071,109	07/619,988	12/10/91
5,071,114	07/622,544	12/10/91
5,071,115	07/615,595	12/10/91
5,071,119	07/621,639	12/10/91
5,071,120	07/616,204	12/10/91
5,071,121	07/566,660	12/10/91
5,071,126	07/531,088	12/10/91
5,071,132	07/643,135	12/10/91
5,071,133	07/391,868	12/10/91
5,071,134	07/663,745	12/10/91
5,071,135	07/537,052	12/10/91
5,071,136	07/610,703	12/10/91
5,071,144	07/626,717	12/10/91
5,071,147	07/564,453	12/10/91
5,071,150	07/612,547	12/10/91
5,071,153	07/428,791	12/10/91
5,071,154	07/172,444	12/10/91
5,071,164	07/545,716	12/10/91
5,071,165	07/514,511	12/10/91
5,071,166	07/464,317	12/10/91
5,071,170	07/618,474	12/10/91
5,071,177	07/278,976	12/10/91
5,071,180	07/500,654	12/10/91
5,071,181	07/615,458	12/10/91
5,071,185	07/643,211	12/10/91
5,071,187	07/619,779	12/10/91
5,071,192	07/360,436	12/10/91
5,071,193	07/255,236	12/10/91
5,071,195	07/585,394	12/10/91
5,071,202	07/572,307	12/10/91
5,071,203	07/538,987	12/10/91
5,071,207	07/587,699	12/10/91
5,071,208	07/586,413	12/10/91
5,071,210	07/458,245	12/10/91
5,071,214	07/601,744	12/10/91
5,071,217	07/514,246	12/10/91
5,071,224	07/560,451	12/10/91
5,071,232	07/558,440	12/10/91
5,071,233	07/604,308	12/10/91
5,071,235	07/335,928	12/10/91
5,071,238	07/433,619	12/10/91
5,071,239	07/314,517	12/10/91
5,071,243	07/495,785	12/10/91
5,071,244	07/592,336	12/10/91
5,071,247	07/449,863	12/10/91
5,071,251	07/364,165	12/10/91
5,071,262	07/610,199	12/10/91
5,071,267	07/651,059	12/10/91
5,071,278	07/620,109	12/10/91
5,071,280	07/584,897	12/10/91
5,071,282	07/710,321	12/10/91
5,071,284	07/566,624	12/10/91
5,071,287	07/496,779	12/10/91
5,071,288	07/367,834	12/10/91
5,071,289	07/457,337	12/10/91
5,071,290	07/428,244	12/10/91
5,071,293	07/429,964	12/10/91
5,071,297	07/255,360	12/10/91
5,071,298	07/615,587	12/10/91
5,071,303	07/632,946	12/10/91
5,071,308	07/477,040	12/10/91
5,071,312	07/634,938	12/10/91
5,071,314	07/525,748	12/10/91
5,071,325	07/499,049	12/10/91
5,071,326	07/597,049	12/10/91
5,071,328	07/529,336	12/10/91
5,071,330	07/449,887	12/10/91
5,071,345	07/400,881	12/10/91
5,071,346	07/607,510	12/10/91
5,071,352	07/572,950	12/10/91
5,071,353	07/597,351	12/10/91
5,071,356	07/514,212	12/10/91
5,071,360	07/525,146	12/10/91
5,071,361	07/709,371	12/10/91
5,071,362	07/596,244	12/10/91
5,071,377	07/619,713	12/10/91
5,071,379	07/458,946	12/10/91
5,071,380	07/549,930	12/10/91
5,071,381	07/490,078	12/10/91
5,071,382	07/559,147	12/10/91
5,071,387	07/615,280	12/10/91
5,071,392	07/432,051	12/10/91
5,071,395	07/590,239	12/10/91
5,071,412	07/663,498	12/10/91
5,071,423	07/531,973	12/10/91
5,071,428	07/656,295	12/10/91
5,071,429	07/572,527	12/10/91
5,071,438	07/610,427	12/10/91
5,071,439	07/314,690	12/10/91
5,071,444	07/510,129	12/10/91
5,071,457	07/019,754	12/10/91
5,071,464	07/500,736	12/10/91
5,071,465	07/508,371	12/10/91
5,071,466	07/574,192	12/10/91
5,071,468	07/446,142	12/10/91
5,071,473	07/509,388	12/10/91
5,071,474	07/538,433	12/10/91
5,071,487	07/481,629	12/10/91
5,071,489	07/461,028	12/10/91

Patent Number	Serial Number	Issue Date
5,071,491	07/448,920	12/10/91
5,071,499	07/564,130	12/10/91
5,071,503	07/422,273	12/10/91
5,071,516	07/410,582	12/10/91
5,071,528	07/420,504	12/10/91
5,071,542	07/651,033	12/10/91
5,071,545	07/448,074	12/10/91
5,071,548	07/596,999	12/10/91
5,071,549	07/399,569	12/10/91
5,071,553	07/060,222	12/10/91
5,071,559	07/511,728	12/10/91
5,071,561	07/315,477	12/10/91
5,071,566	07/401,798	12/10/91
5,071,581	07/627,290	12/10/91
5,071,583	07/566,777	12/10/91
5,071,588	07/404,342	12/10/91
5,071,592	07/527,703	12/10/91
5,071,602	07/563,824	12/10/91
5,071,608	07/517,177	12/10/91
5,071,618	07/585,593	12/10/91
5,071,619	07/445,542	12/10/91
5,071,620	07/576,352	12/10/91
5,071,621	07/299,114	12/10/91
5,071,623	07/465,707	12/10/91
5,071,625	07/145,976	12/10/91
5,071,627	07/445,304	12/10/91
5,071,628	07/423,408	12/10/91
5,071,629	07/535,688	12/10/91
5,071,630	07/540,590	12/10/91
5,071,632	07/645,348	12/10/91
5,071,633	07/366,710	12/10/91
5,071,638	07/136,385	12/10/91
5,071,641	07/365,241	12/10/91
5,071,654	07/436,145	12/10/91
5,071,659	07/398,029	12/10/91
5,071,660	07/581,222	12/10/91
5,071,663	07/616,256	12/10/91
5,071,664	07/638,826	12/10/91
5,071,670	07/535,888	12/10/91
5,071,672	07/529,636	12/10/91
5,071,675	07/326,187	12/10/91
5,071,681	07/569,216	12/10/91
5,071,682	07/386,261	12/10/91
5,071,684	07/438,181	12/10/91
5,071,687	07/465,349	12/10/91
5,071,694	07/481,275	12/10/91
5,071,701	07/440,146	12/10/91
5,071,702	07/248,106	12/10/91
5,071,710	07/546,045	12/10/91
5,071,712	07/514,271	12/10/91
5,071,717	07/243,194	12/10/91
5,071,724	07/650,983	12/10/91
5,071,733	07/459,153	12/10/91
5,071,739	07/593,042	12/10/91
5,071,748	07/353,181	12/10/91
5,071,769	07/131,811	12/10/91
5,071,772	07/307,253	12/10/91
5,071,775	06/896,149	12/10/91
5,071,777	07/231,337	12/10/91
5,071,799	07/458,313	12/10/91
5,071,809	07/519,711	12/10/91
5,071,810	07/631,942	12/10/91
5,071,815	07/634,285	12/10/91
5,071,817	07/506,631	12/10/91
5,071,818	07/673,044	12/10/91
5,071,819	07/236,763	12/10/91
5,071,827	07/245,902	12/10/91
5,071,831	07/300,284	12/10/91
5,071,850	07/403,757	12/10/91
5,071,852	07/444,653	12/10/91
5,071,855	07/520,327	12/10/91
5,071,856	07/405,295	12/10/91
5,071,860	07/490,027	12/10/91
5,071,865	07/532,281	12/10/91
5,071,869	07/578,330	12/10/91
5,071,870	07/343,420	12/10/91
5,071,871	07/550,590	12/10/91
5,071,882	07/656,890	12/10/91
5,071,888	06/753,000	12/10/91
5,071,889	07/451,189	12/10/91
5,071,891	07/548,365	12/10/91
5,071,896	07/632,536	12/10/91
5,071,901	07/605,816	12/10/91
5,071,905	07/603,226	12/10/91
5,071,907	07/470,348	12/10/91
5,071,920	07/675,766	12/10/91
5,071,934	07/376,273	12/10/91
5,071,935	07/418,193	12/10/91
5,071,940	07/476,810	12/10/91
5,071,944	07/315,997	12/10/91
5,071,951	07/536,023	12/10/91
5,071,952	07/181,236	12/10/91
5,071,957	07/593,170	12/10/91
5,071,959	07/168,009	12/10/91
5,071,960	07/578,341	12/10/91
5,071,965	07/315,168	12/10/91
5,071,967	07/654,140	12/10/91
5,071,969	07/320,341	12/10/91
5,071,970	07/478,492	12/10/91
5,071,985	07/406,248	12/10/91
5,071,987	07/474,327	12/10/91
5,071,991	07/456,491	12/10/91
5,072,002	07/381,485	12/10/91
5,072,003	07/535,789	12/10/91
5,072,005	07/071,452	12/10/91
5,072,006	07/630,092	12/10/91
5,072,008	07/365,699	12/10/91
5,072,013	07/686,306	12/10/91
5,072,014	07/559,464	12/10/91
5,072,015	07/383,104	12/10/91
5,072,018	07/535,537	12/10/91
5,072,020	07/496,725	12/10/91
5,072,026	07/400,424	12/10/91
5,072,029	07/507,349	12/10/91
5,072,031	07/550,007	12/10/91
5,072,034	07/627,895	12/10/91
5,072,037	07/632,471	12/10/91
5,072,039	07/432,613	12/10/91
5,072,045	07/135,771	12/10/91
5,072,046	07/416,291	12/10/91
5,072,049	07/460,648	12/10/91
5,072,050	07/594,464	12/10/91
5,072,060	07/590,733	12/10/91
5,072,069	07/485,704	12/10/91
5,072,074	07/557,526	12/10/91
5,072,087	07/416,840	12/10/91
5,072,096	07/496,361	12/10/91
5,072,100	07/464,183	12/10/91
5,072,101	07/520,889	12/10/91
5,072,110	07/511,441	12/10/91
5,072,133	07/692,801	12/10/91
5,072,145	07/577,534	12/10/91
5,072,159	07/447,226	12/10/91
5,072,173	07/457,262	12/10/91
5,072,181	07/132,391	12/10/91
5,072,186	07/473,419	12/10/91
5,072,198	07/610,976	12/10/91
5,072,200	07/608,240	12/10/91
5,072,201	07/444,721	12/10/91
5,072,211	07/547,836	12/10/91
5,072,213	07/504,117	12/10/91
5,072,232	07/564,021	12/10/91
5,072,252	07/599,749	12/10/91
5,072,263	07/700,947	12/10/91
5,072,264	07/356,776	12/10/91
5,072,292	07/538,356	12/10/91
5,072,312	07/310,960	12/10/91
5,072,313	07/391,338	12/10/91
5,072,321	07/441,386	12/10/91
5,072,322	07/258,591	12/10/91
5,072,335	07/559,075	12/10/91
5,072,336	07/559,341	12/10/91
5,072,337	07/559,082	12/10/91
5,072,338	07/535,958	12/10/91
5,072,341	07/713,385	12/10/91
5,072,343	07/661,990	12/10/91

Patent Number	Serial Number	Issue Date
5,072,345	07/606,105	12/10/91
5,072,348	07/696,786	12/10/91
5,072,352	07/662,437	12/10/91
5,072,353	07/591,139	12/10/91
5,072,357	07/488,918	12/10/91
5,072,360	07/399,779	12/10/91
5,072,377	07/121,516	12/10/91
5,072,389	07/476,774	12/10/91
5,072,392	07/452,590	12/10/91
5,072,393	07/518,587	12/10/91
5,072,396	07/607,460	12/10/91
5,072,398	07/392,923	12/10/91
5,072,404	07/567,869	12/10/91
5,072,413	07/465,202	12/10/91
5,072,414	07/388,088	12/10/91
5,072,422	07/351,213	12/10/91
5,072,424	07/026,910	12/10/91
5,072,428	07/541,925	12/10/91
5,072,429	07/651,522	12/10/91
5,072,433	07/679,396	12/10/91

Reissue Applications Filed

Notice under 37 CFR 1.11(b). The reissue applications listed below are open to inspection by the general public in the indicated Examining Groups and copies may be obtained by paying the fee therefor (37 CFR 1.12(b)).

4,942,563, Re. S.N. 08/553,928, Nov. 6, 1996, Cl. 369/44.11, SIGNAL PROCESSING APPARATUS AND METHOD CAPABLE OF PROVIDING PRECISE DIGITAL DATA, Mikio Yamamuro, Owner of Record: *Kabushiki Kaisha Toshiba, Kawasaki-Shi, Japan,* Attorney or Agent: David W. Hill, Ex. Gp.: 2513

5,000,257, Re. S.N. 08/561,588, Nov. 21, 1995, Cl. 165/140, HEAT EXCHANGER HAVING A RADIATOR AND A CONDENSER, Toshiharu Shinmura, Owner of Record: *Sanden Corp., Gumma, Japan,* Attorney or Agent: James G. Galto, Ex. Gp.: 3407

5,059,976, Re. S.N. 08/553,235, Nov. 7, 1995, Cl. 341, CODING METHOD OF IMAGE INFORMATION, Fumitaka Ono, et. al., Owner of Record: *Mitsubishi Denki Kabushiki Kaisha, Tokyo, Japan,* Attorney or Agent: David M. Driscoll, Ex. Gp.: 2104

5,226,423, Re. S.N. 08/501,810, July 13, 1995, Cl. 128/673, SENSOR GUIDE CONSTRUCTION AND USE THEREOF, Lar Tenerz, et. al., Owner of Record: *Radi Medical Systems AB, Uppsala, Sweden,* Attorney or Agent: Arthur Schwartz, Ex. Gp.: 3305

5,236,902, Re. S.N. 08/516,172, Aug. 17, 1995, Cl. 514/24, METHOD AND PROBES FOR DETECTING NUCLEOSIDE TRANSPORTER AND METHOD FOR PRODUCING THE PROBES, Alan R. P. Paterson, et. al., Owner of Record: *The Governors of the University of Alberta, Edmonton, Canada,* Attorney or Agent: Melissa B. Pendleton, Ex. Gp.: 1814

5,257,956, Re. S.N. 08/556,793, Nov. 2, 1995, Cl. 450/1, POST-MASTECTOMY GARMENT, Carol J. Ewen, Owner of Record: *Inventor,* Attorney or Agent: Lawrence M. Nawrocki, Ex. Gp.: 3408

5,259,400, Re. S.N. 08/551,587, Nov. 1, 1995, Cl. 131/238, SMOKELESS ASHTRAY, Robert H. Bruno, et. al., Owner of Record: *Pollenex Corp., Kansas City, Mo.,* Attorney or Agent: Michae P. Chu, Ex. Gp.: 3304

5,260,454, Re. S.N. 08/553,913, Nov. 6, 1995, Cl. 544/296, BIS-PYRIMIDYL THIOL SULFENIMIDE COMPOUNDS, Charles J. Rostek, Jr., Owner of Record: *Flexsys America L.P., Akron, Ohio,* Attorney or Agent: Gordon B. Seward, Ex. Gp.: 1202

5,260,504, Re. S.N. 08/557,391, Nov. 13, 1995, Cl. 84/297 R, STRING SUPPORT FOR STRINGED INSTRUMENT, William T. Turner, Owner of Record: *Inventor,* Attorney or Agent: Thomas S. Mac Donald, Ex. Gp.: 2101

5,261,547, Re. S.N. 08/557,458, Nov. 14, 1995, Cl. 215/233, METHODS AND COMBINATIONS FOR SEALING CORKED BOTTLES, Stephan J. Finke, Owner of Record: *Inventor,* Attorney or Agent: Todd A. Noah, Ex. Gp.: 3207

5,273,502, Re. S.N. 08/552,857, Nov. 3, 1995, Cl. 482/69, THERAPEUTIC UNLOADING APPARATUS AND METHOD, Douglas Kelsey, et. al., Owner of Record: *Soma, Inc., Austin, Tex.,* Attorney or Agent: H. Dale Langley, Jr., Ex. Gp.: 3302

5,278,634, Re. S.N. 08/556,028, Nov. 13, 1995, Cl. 356/400, HIGH PRECISION COMPONENT ALIGNMENT SENSOR SYSTEM, Timothy A. Skunes, et. al., Owner of Record: *Cyber Optics Corp.,* Attorney or Agent: Peter S. Dardi, Ex. Gp.: 2505

5,284,491, Re. S.N. 08/547,350, Oct. 24, 1995, Cl. 607/17, CARDIAC PACEMAKER WITH HYSTERESIS BEHAVIOR, Richard Sutton, et. al., Owner of Record: *Medtronic, Inc., Minneapolis, Minn.,* Attorney or Agent: Michael B. Atlass, Ex. Gp.: 3305

5,325,780, Re. S.N. 08/554,363, Nov. 6, 1995, Cl. 101/424, INK WASHING DEVICE FOR A PRINTING MACHINE, Fumio Matsuda, et. al., Owner of Record: *Sakurai Graphic Systems, Tokyo, Japan,* Attorney or Agent: Steve D. Beyer, Ex. Gp.: 3307

Requests for Reexaminations Filed

Notice under 37 CFR 1.11(c). The requests for reexamination listed below are open to inspection by the general public in the indicated Examining Groups. Copies of the requests and related papers may be obtained by paying the fee therefor established in the Rules (37 CFR 1.19(a)).

In the event correspondence to the patent owner is not received, this notice will be considered to be constructive notice to the patent owner and reexamination will proceed (37 CFR 1.248(a)(5) and 1.525(b)).

4,259,016, Reexam. No. 90/004,084, Dec. 22, 1995, Cl. 356/350, INTERFEROMETER WITH SINGLE MODE WAVEGUIDE COIL, Gerhard Schiffner, Owner of Record: *LITEF Gmbh, Freiburg, Germany,* Attorney or Agent: John Simpson, Hill Van Santen Steadman & Simpson, Chicago, Ill., Ex. Gp.: 2505, Requester: Harold E. Gillmann, Litton Industries Inc., Woodland Hills, Calif.

4,345,448, Reexam. No. 90/004,083, Dec. 22, 1995, Cl. 070/095, CLOSURE ASSEMBLY WITH PROTECTIVE LOCK, Martin D. Solomon, Owner of Record: *Inventor,* Attorney or Agent: Mark S. Bioks, Roylance Abrams Berdo & Goodman, Washington, D.C., Ex. Gp.: 3508, Requester: Vincent Greco, Pelham Manor, N.Y., c/o Perry Teitelbaum, Goodman & Teitelbaum, Brooklyn, N.Y.

4,354,760, Reexam. No. 90/004,086, Dec. 22, 1995, Cl. 356/350, RING INFEROMETER COMPRISING A SINGLE-MODE LIGHT WAVEGUIDE, Gerhard Schiffner, Owner of Record: *LITEF Gmbh, Freiburg, Germany,* Attorney or Agent: John Simpson, Hill Van Santen Steadman & Simpson, Chicago, Ill., Ex. Gp.: 2505, Requester: Harold E. Gillmann, Litton Industries Inc., Woodland Hills, Calif.

4,563,277, Reexam. No. 90/004,087, Dec. 26, 1995, Cl. 210/220, APPARATUS FOR AERATING AND MIXING WASTE WATER, Charles E. Tharp, Owner of Record: *Environmental Dynamics, Inc., Columbia, Mo.,* Attorney or Agent: Richard R. Johnson, Kokjer Kircher Bowman & Johnson, Kansas City, Mo., Ex. Gp.: 1308, Requester: Daniel V. Thompson, Thompson & Thompson, Dallas, Tex.

4,773,759, Reexam. No. 90/004,085, Dec. 22, 1995, Cl. 356/350, INTERFEROMETER WITH KERR EFFECT COMPENSATION, Ralph A. Bergh, et. al., Owner of Record: *The Board of Trustees of the Leland Stanford Junior Univ., Stanford, Calif.*, Attorney or Agent: William H. Nieman, Knobble Martens Olson & Bear, Newport Beach, Calif., Ex. Gp.: 2505, Requester: Harold E. Gillmann, Litton Industries, Inc., Woodland Hills, Calif.

4,900,320, Reexam. No. 90/004,088, Dec. 27, 1995, Cl. 604/387, SANITARY NAPKIN WITH PANTY GATHERING FLAPS, Sherilyn S. McCoy, Owner of Record: *McNeil-PPC Inc., Milltown, N.J.*, Attorney or Agent: Robert L. Minier, Johnson & Johnson, New Brunswick, N.J., Ex. Gp.: 3308, Requester: Virgil H. Marsh, Fisher Christen & Sabol, Washington, D.C.

5,012,373, Reexam. No. 90/004,089, Jan. 17, 1996, Cl. 354/485, LENS SHUTTER TYPE OF CAMERA INCLUDING ZOOM LENS, Susao Nakamura, et. al., Owner of Record: *Asahi Kogaku Kogyo Kabushiki Kaisha Tokyo, Japan*, Attorney or Agent: Bruce H. Bernstein, Greenblum & Bernstein, Reston, Va., Ex. Gp.: 2101, Requester: Owner

5,043,299, Reexam. No. 90/004,070, Nov. 17, 1995, Cl. 437/192, PROCESS FOR SELECTIVE DEPOSITION OF TUNGSTEN ON SEMICONDUCTOR WAFER, Mei Chang, et. al., Owner of Record: *Applied Materials, Inc., Santa Clara, Calif.*, Attorney or Agent: Robert J. Stern, Applied Materials, Santa Clara, Calif., Ex. Gp.: 1104, Requester: Owner

5,409,148, Reexam. No. 90/004,081, Dec. 20, 1995, Cl. 222/402.1, SPRAY TEXTURING APPARATUS AND METHOD WITH DISPENSING TUBE, Donald J. Stern, et. al., Owner of Record: *DJS & T, Bellingham, Wash.*, Attorney or Agent: Michael R. Schacht, Hughes Multer & Schacht, Bellingham, Wash., Ex. Gp.: 3104, Requester: Owner

---

Notice of Expiration of Trademark Registrations Due To Failure to Renew

15 U.S.C. 1059 provides that each trademark registration may be renewed for periods of ten years from the end of the expiring period upon payment of the prescribed fee and the filing of an acceptable application for renewal. This may be done at any time within six months before the expiration of the period for which the registration was issued or renewed, or it may be done within three months after such expiration on payment of an additional fee.

According to the records of the Office, the trademark registrations listed below are expired due to failure to renew in accordance with 15 U.S.C. 1059.

TRADEMARK REGISTRATIONS WHICH EXPIRED NOVEMBER 06, 1995
DUE TO FAILURE TO RENEW

Reg. Number	Serial Number	Reg. Date
44,082	70/044,082	01/31/1905
44,083	70/044,083	01/31/1905
102,174	71/080,848	01/26/1915
102,264	71/073,209	02/02/1915
102,266	71/081,155	02/02/1915
321,293	71/355,940	01/29/1935
321,298	71/355,738	01/29/1935
321,302	71/355,642	01/29/1935
321,307	71/355,512	01/29/1935
321,309	71/355,470	01/29/1935
321,343	71/351,885	01/29/1935
321,357	71/342,321	01/29/1935
321,395	71/356,817	01/29/1935
601,471	71/651,814	02/01/1955
601,473	71/654,541	02/01/1955
601,477	71/659,674	02/01/1955
601,485	71/666,696	02/01/1955
601,489	71/636,900	02/01/1955
601,491	71/658,176	02/01/1955
601,492	71/645,125	02/01/1955
601,500	71/653,085	02/01/1955
601,503	71/655,480	02/01/1955
601,506	71/658,618	02/01/1955
601,518	71/649,469	02/01/1955
601,524	71/662,930	02/01/1955
601,529	71/663,305	02/01/1955
601,530	71/663,306	02/01/1955
601,534	71/628,172	02/01/1955
601,538	71/644,140	02/01/1955
601,539	71/647,257	02/01/1955
601,543	71/655,381	02/01/1955
601,547	71/664,307	02/01/1955
601,552	71/659,357	02/01/1955
601,555	71/666,513	02/01/1955
601,556	71/666,711	02/01/1955
601,561	71/667,736	02/01/1955
601,564	71/644,014	02/01/1955
601,585	71/653,969	02/01/1955
601,590	71/659,776	02/01/1955
601,599	71/662,872	02/01/1955
601,600	71/651,329	02/01/1955
601,601	71/660,789	02/01/1955
601,610	71/642,832	02/01/1955
601,612	71/651,670	02/01/1955
601,613	71/653,302	02/01/1955
601,614	71/653,303	02/01/1955
601,619	71/659,015	02/01/1955
601,622	71/659,658	02/01/1955
601,623	71/659,659	02/01/1955
601,628	71/663,748	02/01/1955
601.633	71/642,290	02/01/1955
601,640	71/662,399	02/01/1955
601.643	71/650,405	02/01/1955
601,645	71/638,337	02/01/1955
601,648	71/660,193	02/01/1955
601,649	71/641,174	02/01/1955
601,655	71/609,388	02/01/1955
601,660	71/647,000	02/01/1955
601,662	71/657,463	02/01/1955
601,667	71/628,016	02/01/1955
601,681	71/656,141	02/01/1955
601,682	71/659,150	02/01/1955
601,688	71/642,557	02/01/1955
601,695	71/659,246	02/01/1955
601,697	71/661,669	02/01/1955
601,700	71/666,847	02/01/1955
601,717	71/666,312	02/01/1955
601,722	71/666,661	02/01/1955
601,736	71/666,838	02/01/1955
601,737	71/645,825	02/01/1955
601,743	71/662,175	02/01/1955
601,747	71/639,466	02/01/1955
601,752	71/657,820	02/01/1955
601,754	71/658,844	02/01/1955
601,755	71/660,233	02/01/1955
601,757	71/662,216	02/01/1955
601,759	71/665,804	02/01/1955
601,764	71/652,072	02/01/1955
601,767	71/625,647	02/01/1955
601,776	71/661,168	02/01/1955
601,777	71/661,169	02/01/1955
601,779	71/661,648	02/01/1955
601,781	71/657,756	02/01/1955
601,782	71/657,757	02/01/1955
601,785	71/657,119	02/01/1955
984,618	72/451,438	05/21/1974
1,002,109	73/005,628	01/21/1975
1,002,405	73/006,417	01/28/1975
1,002,406	73/008,190	01/28/1975
1,002,407	73/010,209	01/28/1975
1,002,413	73/013,158	01/28/1975
1,002,416	73/018,414	01/28/1975
1,002,417	73/023,447	01/28/1975
1,002,421	73/002,404	01/28/1975
1,002,422	73/002,580	01/28/1975
1,002,425	73/004,669	01/28/1975

Reg. Number	Serial Number	Reg. Date
1,002,429	73/005,238	01/28/1975
1,002,430	73/005,509	01/28/1975
1,002,431	73/005,510	01/28/1975
1,002,432	73/006,221	01/28/1975
1,002,435	73/008,845	01/28/1975
1,002,446	73/022,372	01/28/1975
1,002,447	73/022,384	01/28/1975
1,002,448	73/022,438	01/28/1975
1,002,449	73/022,442	01/28/1975
1,002,453	73/024,170	01/28/1975
1,002,454	73/025,161	01/28/1975
1,002,458	73/027,842	01/28/1975
1,002,459	73/028,154	01/28/1975
1,002,460	73/028,444	01/28/1975
1,002,464	73/003,593	01/28/1975
1,002,466	73/008,355	01/28/1975
1,002,467	73/008,455	01/28/1975
1,002,468	73/009,616	01/28/1975
1,002,469	73/009,758	01/28/1975
1,002,470	73/010,464	01/28/1975
1,002,473	73/011,351	01/28/1975
1,002,475	73/011,500	01/28/1975
1,002,478	73/000,424	01/28/1975
1,002,479	73/004,845	01/28/1975
1,002,483	73/013,980	01/28/1975
1,002,490	73/028,726	01/28/1975
1,002,496	73/009,731	01/28/1975
1,002,498	73/010,084	01/28/1975
1,002,499	73/011,202	01/28/1975
1,002,500	73/011,416	01/28/1975
1,002,501	73/013,077	01/28/1975
1,002,504	73/014,590	01/28/1975
1,002,505	73/014,622	01/28/1975
1,002,506	73/014,627	01/28/1975
1,002,507	73/014,636	01/28/1975
1,002,515	73/015,075	01/28/1975
1,002,516	73/015,077	01/28/1975
1,002,523	73/015,714	01/28/1975
1,002,525	73/015,809	01/28/1975
1,002,529	73/015,958	01/28/1975
1,002,532	73/016,106	01/28/1975
1,002,534	73/016,481	01/28/1975
1,002,536	73/016,734	01/28/1975
1,002,537	73/016,735	01/28/1975
1,002,538	73/018,369	01/28/1975
1,002,542	73/000,803	01/28/1975
1,002,543	73/000,985	01/28/1975
1,002,549	73/002,421	01/28/1975
1,002,551	73/006,352	01/28/1975
1,002,555	73/008,170	01/28/1975
1,002,557	73/008,727	01/28/1975
1,002,559	73/009,428	01/28/1975
1,002,561	73/013,583	01/28/1975
1,002,563	73/014,474	01/28/1975
1,002,564	73/014,478	01/28/1975
1,002,565	73/014,873	01/28/1975
1,002,573	73/018,082	01/28/1975
1,002,576	73/021,802	01/28/1975
1,002,577	73/022,196	01/28/1975
1,002,578	73/022,197	01/28/1975
1,002,579	73/022,285	01/28/1975
1,002,580	73/023,321	01/28/1975
1,002,586	73/006,706	01/28/1975
1,002,588	73/007,491	01/28/1975
1,002,594	73/009,232	01/28/1975
1,002,595	73/009,355	01/28/1975
1,002,597	73/010,291	01/28/1975
1,002,604	73/011,175	01/28/1975
1,002,605	73/011,523	01/28/1975
1,002,607	73/013,893	01/28/1975
1,002,608	73/014,751	01/28/1975
1,002,609	73/015,040	01/28/1975
1,002,610	73/015,140	01/28/1975
1,002,628	73/025,877	01/28/1975
1,002,632	73/010,976	01/28/1975
1,002,639	73/000,050	01/28/1975
1,002,641	73/000,315	01/28/1975
1,002,642	73/000,929	01/28/1975
1,002,650	73/003,796	01/28/1975
1,002,652	73/004,090	01/28/1975
1,002,653	73/005,478	01/28/1975
1,002,655	73/006,182	01/28/1975
1,002,658	73/006,468	01/28/1975
1,002,660	73/006,567	01/28/1975
1,002,661	73/007,068	01/28/1975
1,002,664	73/007,371	01/28/1975
1,002,667	73/008,789	01/28/1975
1,002,668	73/008,847	01/28/1975
1,002,672	73/009,555	01/28/1975
1,002,674	73/011,420	01/28/1975
1,002,679	73/013,377	01/28/1975
1,002,680	73/013,408	01/28/1975
1,002,683	73/015,846	01/28/1975
1,002,684	73/016,404	01/28/1975
1,002,686	73/005,607	01/28/1975
1,002,693	73/008,989	01/28/1975
1,002,694	73/010,713	01/28/1975
1,002,695	73/010,880	01/28/1975
1,002,700	73/016,080	01/28/1975
1,002,702	73/016,618	01/28/1975
1,002,704	73/001,530	01/28/1975
1,002,706	73/001,854	01/28/1975
1,002,707	73/002,028	01/28/1975
1,002,713	73/005,594	01/28/1975
1,002,718	73/010,649	01/28/1975
1,002,724	73/008,625	01/28/1975
1,002,726	73/009,778	01/28/1975
1,002,728	73/012,324	01/28/1975
1,002,730	73/012,633	01/28/1975
1,002,731	73/012,636	01/28/1975
1,002,732	73/012,637	01/28/1975
1,002,735	73/014,918	01/28/1975
1,002,736	73/015,067	01/28/1975
1,002,737	73/016,222	01/28/1975
1,002,738	73/017,904	01/28/1975
1,002,740	73/020,174	01/28/1975
1,002,741	73/020,175	01/28/1975
1,002,748	73/000,580	01/28/1975
1,002,750	73/002,935	01/28/1975
1,002,756	73/012,130	01/28/1975
1,002,764	73/006,190	01/28/1975
1,002,766	73/006,949	01/28/1975
1,002,771	73/012,041	01/28/1975
1,002,773	73/014,459	01/28/1975
1,002,778	73/015,404	01/28/1975
1,002,779	73/015,548	01/28/1975
1,002,781	73/015,622	01/28/1975
1,002,782	73/015,793	01/28/1975
1,002,783	73/015,795	01/28/1975
1,002,784	73/017,345	01/28/1975
1,002,787	73/018,862	01/28/1975
1,002,789	73/009,582	01/28/1975
1,002,791	73/009,845	01/28/1975
1,002,792	73/011,303	01/28/1975
1,002,793	73/014,152	01/28/1975
1,002,799	73/018,885	01/28/1975
1,002,800	73/000,986	01/28/1975
1,002,801	73/002,198	01/28/1975
1,002,807	73/010,430	01/28/1975
1,002,813	73/016,518	01/28/1975
1,002,814	73/017,826	01/28/1975
1,002,818	73/004,034	01/28/1975
1,002,821	73/011,713	01/28/1975
1,002,826	73/018,179	01/28/1975
1,002,833	73/013,740	01/28/1975
1,002,837	73/019,999	01/28/1975
1,002,839	73/012,926	01/28/1975
1,002,842	73/003,395	01/28/1975
1,002,847	73/012,770	01/28/1975
1,002,849	73/016,347	01/28/1975
1,002,855	73/006,455	01/28/1975
1,002,859	73/009,304	01/28/1975
1,002,860	73/010,001	01/28/1975
1,002,862	73/013,040	01/28/1975
1,002,863	73/013,041	01/28/1975
1,002,866	73/013,170	01/28/1975

Reg. Number	Serial Number	Reg. Date
1,002,869	73/016,485	01/28/1975
1,002,870	73/016,588	01/28/1975
1,002,873	73/025,847	01/28/1975
1,002,880	73/000,305	01/28/1975
1,002,883	73/000,635	01/28/1975
1,002,894	73/004,473	01/28/1975
1,002,897	73/005,308	01/28/1975
1,002,898	73/005,730	01/28/1975
1,002,904	73/009,939	01/28/1975
1,002,906	73/010,139	01/28/1975
1,002,911	73/010,502	01/28/1975
1,002,914	73/010,933	01/28/1975
1,002,920	73/011,231	01/28/1975
1,002,921	73/011,997	01/28/1975
1,002,928	73/012,707	01/28/1975
1,002,930	73/013,396	01/28/1975
1,002,933	73/014,001	01/28/1975
1,002,936	73/014,248	01/28/1975
1,002,937	73/014,322	01/28/1975
1,002,939	73/015,129	01/28/1975
1,002,942	73/016,651	01/28/1975
1,002,947	73/003,860	01/28/1975
1,002,948	73/003,866	01/28/1975
1,002,951	73/004,374	01/28/1975
1,002,952	73/004,718	01/28/1975
1,002,958	73/017,098	01/28/1975
1,002,961	73/017,875	01/28/1975
1,002,962	73/017,876	01/28/1975
1,002,963	73/003,566	01/28/1975
1,002,968	73/001,091	01/28/1975
1,002,972	73/010,575	01/28/1975
1,002,973	73/011,550	01/28/1975
1,002,977	73/012,678	01/28/1975
1,002,978	73/012,903	01/28/1975
1,002,981	73/015,405	01/28/1975
1,002,982	73/016,709	01/28/1975
1,002,984	73/017,791	01/28/1975
1,002,985	73/017,934	01/28/1975
1,002,987	73/015,547	01/28/1975
1,002,988	73/015,566	01/28/1975
1,002,991	73/014,420	01/28/1975
1,002,992	73/015,114	01/28/1975
1,002,994	73/017,809	01/28/1975
1,002,996	73/018,010	01/28/1975
1,003,000	73/012,891	01/28/1975
1,003,002	73/013,551	01/28/1975
1,003,017	73/010,524	01/28/1975
1,003,019	73/017,726	01/28/1975
1,003,021	73/003,768	01/28/1975
1,003,027	73/007,233	01/28/1975
1,003,028	73/007,610	01/28/1975
1,003,030	73/010,015	01/28/1975
1,003,031	73/010,016	01/28/1975
1,003,034	73/012,036	01/28/1975
1,003,036	73/000,636	01/28/1975
1,003,040	73/005,290	01/28/1975
1,003,044	73/008,325	01/28/1975
1,003,045	73/014,477	01/28/1975
1,003,050	73/000,234	01/28/1975
1,003,051	73/000,235	01/28/1975
1,003,059	73/013,316	01/28/1975
1,003,060	73/013,317	01/28/1975
1,003,064	73/000,121	01/28/1975
1,003,067	73/003,246	01/28/1975
1,003,068	73/003,247	01/28/1975
1,003,070	73/005,135	01/28/1975
1,003,073	73/005,599	01/28/1975
1,003,081	73/000,618	01/28/1975
1,003,082	73/001,138	01/28/1975
1,003,084	73/001,860	01/28/1975
1,003,087	73/003,960	01/28/1975
1,003,088	73/004,482	01/28/1975
1,003,092	73/005,076	01/28/1975
1,003,094	73/005,107	01/28/1975
1,003,095	73/005,122	01/28/1975
1,003,098	73/005,860	01/28/1975
1,003,101	73/006,620	01/28/1975
1,003,102	73/006,838	01/28/1975
1,003,106	73/008,403	01/28/1975
1,003,109	73/010,391	01/28/1975
1,003,118	73/018,693	01/28/1975
1,003,119	73/019,716	01/28/1975
1,003,120	73/020,993	01/28/1975
1,003,122	73/023,426	01/28/1975
1,003,129	72/444,816	01/28/1975
1,003,130	72/466,907	01/28/1975
1,003,144	72/458,732	01/28/1975
1,003,150	72/382,462	01/28/1975
1,003,152	72/431,757	01/28/1975
1,003,153	72/447,711	01/28/1975
1,003,155	72/452,215	01/28/1975
1,003,156	72/453,608	01/28/1975
1,003,159	72/454,534	01/28/1975
1,003,163	72/422,404	01/28/1975
1,003,165	72/422,430	01/28/1975
1,003,169	72/431,546	01/28/1975
1,003,172	72/441,097	01/28/1975
1,003,173	72/446,349	01/28/1975
1,003,182	72/452,817	01/28/1975
1,003,184	72/460,941	01/28/1975
1,003,185	72/463,399	01/28/1975
1,003,187	72/465,314	01/28/1975
1,003,188	72/466,255	01/28/1975
1,003,197	72/464,059	01/28/1975
1,003,205	72/421,653	01/28/1975
1,003,216	72/459,421	01/28/1975
1,003,221	72/466,358	01/28/1975
1,003,224	72/404,442	01/28/1975
1,003,227	72/419,876	01/28/1975
1,003,231	72/432,931	01/28/1975
1,003,234	72/443,618	01/28/1975
1,003,239	72/447,238	01/28/1975
1,003,242	72/451,697	01/28/1975
1,003,248	72/457,565	01/28/1975
1,003,250	72/460,360	01/28/1975
1,003,253	72/463,027	01/28/1975
1,003,254	72/464,428	01/28/1975
1,003,255	72/465,534	01/28/1975
1,003,257	72/466,371	01/28/1975
1,003,258	72/394,521	01/28/1975
1,003,266	72/447,499	01/28/1975
1,003,268	72/452,148	01/28/1975
1,003,269	72/453,765	01/28/1975
1,003,273	72/458,231	01/28/1975
1,003,274	72/458,232	01/28/1975
1,003,288	72/462,828	01/28/1975
1,003,289	72/464,476	01/28/1975
1,003,297	72/410,961	01/28/1975
1,003,298	72/411,221	01/28/1975
1,003,301	72/424,020	01/28/1975
1,003,304	72/442,150	01/28/1975
1,003,308	72/444,480	01/28/1975
1,003,310	72/445,190	01/28/1975
1,003,314	72/446,857	01/28/1975
1,003,315	72/448,799	01/28/1975
1,003,317	72/449,662	01/28/1975
1,003,321	72/454,097	01/28/1975
1,003,324	72/456,159	01/28/1975
1,003,325	72/456,160	01/28/1975
1,003,326	72/457,938	01/28/1975
1,003,328	72/460,089	01/28/1975
1,003,330	72/462,943	01/28/1975
1,003,335	72/435,781	01/28/1975
1,003,336	72/453,664	01/28/1975
1,003,338	72/400,287	01/28/1975
1,003,341	72/410,177	01/28/1975
1,003,343	72/427,061	01/28/1975
1,003,345	72/433,824	01/28/1975
1,003,347	72/445,116	01/28/1975
1,003,348	72/445,117	01/28/1975
1,003,352	72/447,277	01/28/1975
1,003,356	72/452,807	01/28/1975
1,003,357	72/453,021	01/28/1975
1,003,358	72/453,599	01/28/1975
1,003,359	72/453,600	01/28/1975
1,003,360	72/453,627	01/28/1975

Reg. Number	Serial Number	Reg. Date
1,003,362	72/456,369	01/28/1975
1,003,365	72/462,042	01/28/1975
1,003,368	72/465,545	01/28/1975
1,003,373	72/452,406	01/28/1975
1,003,374	72/456,579	01/28/1975
1,003,379	72/459,176	01/28/1975
1,003,380	72/431,569	01/28/1975
1,003,381	72/438,032	01/28/1975
1,003,384	72/459,135	01/28/1975
1,003,387	72/407,523	01/28/1975
1,003,395	72/398,049	01/28/1975
1,003,396	72/447,033	01/28/1975
1,003,397	72/453,377	01/28/1975
1,003,403	72/404,827	01/28/1975
1,003,407	72/448,034	01/28/1975
1,003,408	72/448,927	01/28/1975
1,003,414	72/462,070	01/28/1975
1,003,415	72/410,762	01/28/1975
1,003,426	72/448,064	01/28/1975
1,003,428	72/451,554	01/28/1975
1,003,431	72/463,325	01/28/1975
1,003,433	72/465,124	01/28/1975
1,003,434	72/465,861	01/28/1975
1,003,436	72/465,881	01/28/1975
1,003,437	72/466,432	01/28/1975
1,003,438	72/467,188	01/28/1975
1,003,439	72/465,098	01/28/1975
1,003,440	72/413,482	01/28/1975
1,003,442	72/447,072	01/28/1975
1,003,443	72/451,489	01/28/1975
1,003,444	72/455,328	01/28/1975
1,003,447	72/458,615	01/28/1975
1,003,450	72/464,133	01/28/1975
1,003,451	72/464,810	01/28/1975
1,003,452	72/466,193	01/28/1975
1,003,453	72/466,645	01/28/1975
1,003,454	72/402,707	01/28/1975
1,003,455	72/442,987	01/28/1975
1,003,457	72/459,035	01/28/1975
1,003,460	72/465,294	01/28/1975
1,003,464	72/460,367	01/28/1975
1,003,465	72/406,547	01/28/1975
1,003,467	72/433,422	01/28/1975
1,003,473	72/443,637	01/28/1975
1,003,478	72/424,793	01/28/1975
1,003,479	72/435,041	01/28/1975
1,003,481	72/440,880	01/28/1975
1,003,482	72/443,792	01/28/1975
1,003,485	72/448,403	01/28/1975
1,003,488	72/451,052	01/28/1975
1,003,491	72/454,738	01/28/1975
1,003,493	72/454,854	01/28/1975
1,003,497	72/456,265	01/28/1975
1,003,498	72/456,267	01/28/1975
1,003,507	72/461,681	01/28/1975
1,003,510	72/463,427	01/28/1975
1,003,512	72/465,216	01/28/1975
1,003,514	72/466,234	01/28/1975
1,003,516	72/467,066	01/28/1975
1,003,517	72/411,757	01/28/1975
1,003,521	72/424,824	01/28/1975
1,003,523	72/427,978	01/28/1975
1,003,524	72/436,669	01/28/1975
1,003,525	72/438,208	01/28/1975
1,003,529	72/443,384	01/28/1975
1,003,530	72/445,610	01/28/1975
1,003,534	72/449,198	01/28/1975
1,003,536	72/451,421	01/28/1975
1,003,539	72/452,623	01/28/1975
1,003,542	72/453,999	01/28/1975
1,003,547	72/457,038	01/28/1975
1,003,548	72/457,313	01/28/1975
1,003,550	72/459,909	01/28/1975
1,003,554	72/461,998	01/28/1975
1,003,555	72/462,204	01/28/1975
1,003,556	72/462,310	01/28/1975
1,003,558	72/463,199	01/28/1975
1,003,567	72/465,618	01/28/1975
1,003,573	72/419,640	01/28/1975
1,003,579	72/456,363	01/28/1975
1,003,581	72/457,693	01/28/1975
1,003,585	72/461,940	01/28/1975
1,003,595	72/449,791	01/28/1975
1,003,600	72/459,992	01/28/1975
1,003,603	72/461,291	01/28/1975
1,003,605	72/465,723	01/28/1975
1,003,608	72/458,419	01/28/1975
1,003,609	72/443,779	01/28/1975
1,003,610	72/443,882	01/28/1975
1,003,614	72/455,818	01/28/1975
1,003,618	72/461,639	01/28/1975
1,003,621	72/462,760	01/28/1975
1,003,630	72/438,799	01/28/1975
1,003,632	72/443,748	01/28/1975
1,003,634	72/448,222	01/28/1975
1,003,636	72/451,076	01/28/1975
1,003,638	72/451,331	01/28/1975
1,003,641	72/452,486	01/28/1975
1,003,642	72/456,746	01/28/1975
1,003,643	72/457,367	01/28/1975
1,003,654	72/462,752	01/28/1975
1,003,657	72/464,160	01/28/1975
1,003,661	73/001,267	01/28/1975
1,003,665	73/008,404	01/28/1975
1,003,669	72/465,410	01/28/1975

Patents Available For License or Sale

08/280,367	"MED-BLOCKERS" OPTHALMIC TREATMENT AID FOR GLAUCOMA PATIENTS. (NON-INVASIVE)
Contact:	Carmen Faranda Jr. 7295 Trenton Drive Ravenna, Ohio 44266 (voice): (216) 296-3022
08/445,104	OUTDOOR SURVIVAL GARMENTS PHOTOVOLTEC SOLAR ELECTRICALLY HEATED WITH EMERGENCY SIGNAL LIGHTS AND ETC.
Contact:	Mrs. Miriam Kea 114 Barksdale Rd. Hampton, Va. 23669 (voice): (804) 723-0334 (fax): (804) 727-0329
4,423,523	OVERLAPPING BIBS ON A STRIP
Contact:	B. Liebmann 3 Cumberland Ct. Annapolis, Md. 21401 (voice): (410) 263-1434 (fax): (410) 992-3536
4,616,738	DAMPED BORING BAR AND TOOL HOLDER
Contact:	Norval E. Shurtliff 910 1st P.O. Box 122 Haines, Oreg. 97833 (voice): (541) 856-3288
5,098,223	GUTTER FERRULE
Contact:	Mr. Mittelstaedt, III Shermeta, Chimko & Kilpatrick, PC P.O. Box 5016 Rochester Hills, Mich. 48308-5016 (voice): (810) 652-8200 (fax): (810) 652-1292

5,144,897 SHIPPING PACKAGE COMBINATION

Contact: Jim De Cesare
Dow Corning Corporation
Patent Department-CO1232
Midland, Mich. 48684-0994
(voice): (517) 496-4235
(fax): (517) 496-6354

Registration To Practice

The following list contains the names of persons who successfully passed the registration examination that was held May 3, 1995 and have been given provisional recognition pursuant to 37 CFR 10.9(a) to prepare and prosecute patent applications before the Office until their registration certificates are mailed to them. Final approval for registration is subject to establishing to the satisfaction of the Director of the Office of Enrollment and Discipline that the person seeking registration is of good moral character and repute. [37 CFR 10.7(a)]. Accordingly, any information tending to affect the eligibility of any of the following applicants on moral, ethical, or other grounds should be furnished to the Director, Office of Enrollment and Discipline on or before March 29, 1996.

Altera, Allan G., 5031 Wickford Way, Dunwoody, Ga. 30338
Barone, Sarah, 328 Walnut St., San Francisco, Calif. 94118
Burbach, Stephen D., 1220 Lyndon St., #2, S. Pasadena, Calif. 91030
Calhoun, Joseph Davidson, III, 3007 Painted Valley Dr., Little Rock, Ariz. 72212
Casey, Michael Raymond, 1909 Hyannis Ct., #104, McLean, Va. 22102
Craig, Paula L., 2303 N. 10th St., #201, Arlington, Va. 22201
Dobson, Kevin S., 60 Parsley Ct., Lake Jackson, Tex. 77566
Duffy, John Fitzgerald, 1701 N. Kent St., #805, Arlington, Va. 22209
Haislmaier, Jason Daniel, 14 White Street, Concord, N.H. 03301
Holowach, Nicholas L., II, 6030 California Circle, #109, Rockville, Md. 20852-4837
Hoover, Kenley Kurt, 324 Frank Avenue, Mamaroneck, N.Y. 10543
Hunt, James Bernard, 960 Spring Rd., Elmhurst, Ill. 60126
Inouye, Patrick Joseph Sus, 500 S. Los Robles Ave., #210, Pasadena, Calif. 91101
Jordan, Kevin Michael, 22 Ash Rd., Briarcliff Manor, N.Y. 10510
Keenan, Jeffrie J., 32 Highland Ave., Bala Cynwyd, Pa. 19004
Kovach, Karl David, 233 E. Wacker Dr., #1513, Chicago, Ill. 60601
Mattingly, Todd D., 8787 Woodway Dr., #9111, Houston, Tex. 77063
McConwell, Edward Ambrose, Jr., 2919 W. 48th St., Westwood, Kans. 66205
McKinley, Douglas Edouard, Jr., 2610 W. 37th Ave., Kennewick, Wash. 99337
Merritt, Lisa G., 28 Warren St., #7, Concord, N.H. 03301
Morioka, Leslie, 7 Nuvern Ave., Mt. Vernon, N.Y. 10550
Phillips, Rob Lee, 1 Placed Harbor, Dana Point, Calif. 92629
Robbins, Steven J., 140 W. Kalmia St., #203, San Diego, Calif. 92101-1446
Rutledge, Karen McNamara, 21 Fairland St., Lexington, Mass. 02173
Sayeedi, Stephen A., 670 13th Ave., Salt Lake City, Utah 84103
Wunderlich, Lisa J., 3316 N. Southport, #1F, Chicago, Ill. 60657
Wurst, John, 465 Oak St., #304, Glendale, Calif. 91204

Service by Publication

A petition to cancel the registration identified below having been filed, and the notice of such proceeding sent by certified mail to registrant at the last known address having been returned by the Postal Service as undeliverable, notice is hereby given that unless the registrant listed herein, its assigns or legal representatives, shall enter an appearance within thirty days of this publication, the cancellation will proceed as in the case of default.

Dollar World, Fresno, Calif., Reg. No. 1,652,105 for the mark VICKI LYNN, Canc. No. 24,503.

JEAN BROWN
Technical Support Manager,
Trademark Trial
and Appeal Board, for
ROBERT M. ANDERSON
Deputy Assistant Commissioner
for Trademarks

---

37 CFR 1.47 Notice by Publication

Notice is hereby given of the filing of applications identified below with petitions under 37 CFR 1.47 requesting acceptance of the applications without the signature of all inventors. The petitions have been granted. A notice has been sent to the last known address of each of the non-signing inventors. The non-signing inventors may join in the application by promptly filing an appropriate oath or Declaration complying with 37 CFR 1.63.

Application No.	Filing Date	Non-Signing Inventor	Title of Invention
29/018,733	Feb. 14, 1994	Andrew P. Somerville	Soap Holder
29/032,622	Dec. 22, 1994	Rosemary W. Wright	Sole Design
08/130,740	Oct. 1, 1993	Mrs. Fonseca (legal representative)	Inbred Com Plant AQA3
08/135,778	Oct. 12, 1993	Henry E. Huey	Time Domain Algebraic Encoder/Decoder
08/263,660	June 21, 1994	Waclaw Hamerlinski	Apparatus For The Extraction Of Peat
08/292,432	Aug. 17, 1994	Wade Bowers	Coatings For Vinyl And Canvas Particularly Permitting Ink-Jet Printing

08/298,996	Aug. 31, 1994	Ghosn S. Ziady	Multi-Drawer Cabinet Having A Drawer Lock-Out Mechanism
08/300,302	Sept. 2, 1994	Keith R. Barraclough	Video Communication Apparatus
08/321,613	Oct. 12, 1994	Annick Ballay	Expression In Non-Tumoral Human Lymphoblastoid Lines With An Integrative Vector
08/325,659	Oct. 18, 1994	Roger L. Lallone	Antibodies Against An Intracellular Matrix Complex And Their Use In The Detection Of Cancer
08/351,170	Nov. 30, 1994	David Campbell	Window Frame Assembly
08/404,822	Mar. 14, 1995	Robert S. Frantz, Michael J. Wild	Improved Singulator Assembly
08/422,509	Apr. 13, 1995	George A. Rakuljic, Victor Leyva	Fabrication And Applications Of Long-Lifetime, Holographic Gratings In Photorefractive Materials
08/455,402	May 31, 1995	Michael I. Mahar	Enhanced Drug Dispensing System
08/460,664	June 2, 1995	Janet D. Melcher	Aqueous Coating Composition
08/475,695	June 7, 1995	Michael J. Walk	Automated Spray Impregnation Process And Articles Produced Thereby
08/481,552	June 7, 1995	Charles J. Arntzer	Vaccines Expressed In Plants

Certificate of Correction
For Week of February 13, 1996

B1 4,571,365	5,300,826	5,391,617	5,425,641	5,439,808	5,450,285	5,456,679	5,463,596
P. 09,269	5,317,965	5,395,915	5,426,328	5,439,821	5,450,382	5,456,835	5,464,078
P. 09,275	5,320,853	5,397,305	5,426,456	5,439,842	5,450,781	5,456,929	5,464,157
Re. 35,068	5,328,759	5,397,345	5,428,442	5,441,048	5,451,330	5,457,487	5,464,404
D. 363,614	5,329,328	5,399,196	5,428,687	5,441,972	5,451,415	5,457,503	5,464,751
D. 364,301	5,333,200	5,401,812	5,429,001	5,442,686	5,451,792	5,457,906	5,464,834
4,946,800	5,339,125	5,403,552	5,431,062	5,443,740	5,452,462	5,458,205	5,464,892
5,000,663	5,340,372	5,403,848	5,431,182	5,444,076	5,452,693	5,458,916	5,465,188
5,042,804	5,341,295	5,405,888	5,431,648	5,444,191	5,452,787	5,459,193	5,465,190
5,047,222	5,346,918	5,408,250	5,432,173	5,444,266	5,452,929	5,459,502	5,465,242
5,104,404	5,350,874	5,412,364	5,432,866	5,444,727	5,452,931	5,459,843	5,465,310
5,104,581	5,354,540	5,414,113	5,433,815	5,445,851	5,453,175	5,460,856	5,467,620
5,118,123	5,371,004	5,414,547	5,434,222	5,446,157	5,453,449	5,460,990	5,468,596
5,137,976	5,372,046	5,414,583	5,434,566	5,446,570	5,453,538	5,461,054	5,469,548
5,169,088	5,374,652	5,418,649	5,434,842	5,446,688	5,453,714	5,461,091	5,470,344
5,228,164	5,374,893	5,419,164	5,435,802	5,446,865	5,453,859	5,461,179	5,470,476
5,262,652	5,376,811	5,419,581	5,435,832	5,447,291	5,454,785	5,461,478	5,470,482
5,271,008	5,377,549	5,421,019	5,436,124	5,447,840	5,455,204	5,461,546	5,470,484
5,275,388	5,378,624	5,422,334	5,436,541	5,447,914	5,455,238	5,461,578	5,470,650
5,277,048	5,378,806	5,422,423	5,438,050	5,448,306	5,455,519	5,462,141	5,471,935
5,279,360	5,381,380	5,422,985	5,438,228	5,448,350	5,455,603	5,462,168	
5,280,793	5,386,476	5,423,417	5,438,356	5,448,844	5,455,610	5,462,565	
5,287,434	5,390,841	5,423,719	5,439,073	5,449,979	5,455,616	5,462,701	
5,288,496	5,391,544	5,423,930	5,439,496	5,450,110	5,455,881	5,463,273	

Summary of Final Decisions

Issued by the

Trademark Trial and Appeal Board

November 6-10, 1995

Date Issued	Type of Case[1]	Proceeding or App'n No.	Party/Parties	Issue	TTAB Decision	Opposer's/ Petitioner's Mark and Goods/Services	Applicant's/ Respondent's Mark and Goods/Services	Mark and Goods Cited by Examining Attorney	Recommended for Publication
11-9	EX EX	74/279,461 74/279,462	VIP Foods, Inc.	Section 6 Disclaimer Requirement (of words "CANTON" and "PEKING")	Refusals Affirmed in both cases		"VIP CANTON" (and design) [frozen foods, namely, vegetables mixed with fruit] and "VIP PEKING" (and design) [frozen foods, namely, mixed vegetables]		No

(1)EX=EX PARTE APPEAL; OPP=OPPOSITION; CANC=CANCELLATION; CU=CONCURRENT USE; (R)=REQ. FOR RECONSIDERATION

SPECIAL BOXES FOR PATENT MAIL

Special box designations should be used to allow forwarding of particular types of mail to the appropriate areas as quickly as possible. Such mail is forwarded to the appropriate area without being opened. Only the specified type of document should be placed in an envelope addressed to one of these special boxes. If any documents other than the specified type identified for each special box are addressed to that box, they will be significantly delayed in reaching the appropriate area for which they are intended.

Please address mail as follows:

Box _____
Assistant Commissioner for Patents
Washington, D.C. 20231

Box Designations	Explanation
Box 7	Reissue applications for patents involved in litigation and subsequently filed related papers.
Box 12	Contributions to the Examiner Education Program.
Box 313b	Petitions under 37 CFR 1.313(b) to withdraw a patent application from issue after payment of the issue fee and any papers associated with the petition, including papers necessary for filing a continuing application.
Box AF	Expedited procedure for processing amendments and other responses after final rejection.
Box Comments Patents	Public comments regarding patent related regulations and procedures.
Box DAC	Petitions decided by the Office of Petitions including petitions to revive and petitions to accept late payment of issue fees or maintenance fees.
Box DD	Disclosure Documents or materials related to the Disclosure Document Program.
Box FWC	Requests for File Wrapper Continuation Applications (under 37 CFR 1.62).
Box Interference	Communications relating to interferences and applications and patents involved in interference.
Box Issue Fee	All communications following the receipt of a PTOL–85, "Notice of Allowance and Issue Fee Due," and prior to the issuance of a patent should be addressed to Box Issue Fee, unless advised to the contrary. Assignments are the exception. Assignments should be submitted in a separate envelope and not be sent to Box Issue Fee.
Box M Fee	Correspondence related to a patent that is subject to the payment of a maintenance fee.
Box MPEP	Submissions concerning the Manual of Patent Examining Procedures.
Box Non-Fee-Amendment	Non-fee amendments to patent applications. (Use Box AF for responses after final rejection).
Box PATENT APPLICATION	New patent applicationa and associated papers and fees.
Box Patent Ext.	Applications for patent term extension.
Box PCT	Mail related to applications filed under the Patent Cooperation Treaty.
Box Provisional Patent Application	The filing of all provisional patent applications and any communications relating thereto.
Box Reconstruction	Correspondence pertaining to the reconstruction of lost patent files.
Box Reexam	Requests for Reexamination for *original* request papers *only*.
Box Sequence	Submission of diskette for biotechnical application.
Box SN	For fee and petitions under 37 CFR 1.182 to obtain date received and/or serial number for patent applications *prior* to the Office's standard notification (return postcard or the official "Filing Receipt," "Notice to File Missing Parts," or "Notice of Incomplete Application").

SPECIAL BOXES FOR TRADEMARK MAIL

Special box designations should be used to allow forwarding of particular types of trademark mail to the appropriate areas as quickly as possible. In addition to these box designations, filers are encouraged to indicate whether the contents of the envelope contain a fee. Envelopes containing a fee should be marked "FEE;" envelopes not containing a fee should be marked "NO FEE." Box designations and "FEE/NO FEE" indicators should appear on the envelope as well as on the cover sheet or first page of any document.

Please address mail as follows:

Box _____
FEE (or "NO FEE")
Assistant Commissioner for Trademarks
2900 Crystal Drive
Arlington, Virginia 22202-3513

Box Designations	Explanation
Box NEW APP FEE	New trademark applications and fees.
Box ITU FEE	Statements of Use (SOU's), and extension requests.
Box TTAB FEE	Oppositions, cancellation petitions, and ex parte appeals.
Box TTAB NO FEE	Interferences, motions, and extension requests.
Box STATUS NO FEE	Written status inquiries.
Box POST REG FEE	Affidavits, renewals, corrections, and amendments.
Box RESPONSES NO FEE	Responses to Examining Attorneys' Office actions and Post Registration actions.

SPECIAL BOXES APPLICABLE TO *BOTH* PATENT AND TRADEMARK MAIL

The following special box designations are applicable to both patent and trademark related mail, and the recommendations for "Special Boxes for Patent Mail" (above) should be followed for the types of mail listed below.

Please address mail as follows:

Box _____
Commissioner of Patents and Trademarks
Washington, D.C. 20231

Box Designations	Explanation
Box 3	Mail for the Office of Personnel from NFC.
Box 4	Mail for the Deputy Assistant Secretary of Commerce and Deputy Commissioner of Patents and Trademarks; Office of Legislative and International Affairs.
Box 6	Mail for the Office of Procurement.
Box 8	All papers for the Office of the Solicitor *except* communications relating to *pending litigation and disciplinary proceedings*; papers relating to pending litigation in court cases shall be mailed only to Office of the Solicitor, P.O. Box 15667, Arlington, Virginia 22215 and papers relating to pending disciplinary proceedings before the Administrative Law Judge or the Commissioner shall be mailed only to the Office of the Solicitor, P.O. Box 16116, Arlington, Virginia 22215.
Box 9	Coupon orders for U.S. patent and trademark copies.
Box 10	Orders for certified copies of PTO documents.
Box 11	Electronic Ordering Service (EOS).
Box 13	Mail for the Employee and Labor Relations Division.
Box 14	Mail directed to the APS Contracts Office.
Box 16	Deposit Account Replenishment Checks.
Box 17	Invoices directed to the Office of Finance.
Box 171	Vacancy Announcement Applications.
Box Assignment	All assignment documents except those filed with new applications.
Box EEO	Mail for the Office of Civil Rights.
Box OED	Mail for the Office of Enrollment and Discipline.

Reference Collections of U.S. Patents and Trademarks Available for Public Use in Patent and Trademark Depository Libraries

The following libraries, designated as Patent and Trademark Depository Libraries (PTDLs), receive patent and trademark information in various formats from the U.S. Patent and Trademark Office. Many PTDLs have on file all full-text patents issued since 1790, trademarks published since 1872, and select collections of foreign patents. All PTDLs have both the patent and trademark sections of the *Official Gazette of the U.S. Patent and Trademark Office*. The full-text utility and design patents are distributed numerically on 16 mm microfilm, and plant patents on color microfiche. Patent and trademark search systems on CD-ROM (Compact Disc-Read Only) format are available at all PTDLs to increase utilization of and enhance access to the information found in patents and trademarks. It is through the CD-ROM systems that preliminary patent and trademark searches can be conducted through the numerically arranged collections.

All information is available for use by the public free of charge.

In addition, each PTDL offers reference publications which outline and provide access to the patent and trademark classification systems, as well as other documents and publications which supplement the basic search tools. PTDLs provide technical staff assistance in using all materials. Facilities for making paper copies of patent and trademark information are generally provided for a fee.

Since there are variations in the scope of patent and trademark collections among the PTDLs, and their hours of service to the public vary, anyone contemplating use of these collections at a particular library is urged to contact that library in advance about its collections, services, and hours in order to avert possible inconvenience.

State	*Name of Library*	*Telephone Contact*
Alabama	Auburn University Libraries	(205) 844-1747
	Birmingham Public Library	(205) 226-3620
Alaska	Anchorage: Z.J. Loussac Public Library	(907) 562-7323
Arizona	Tempe: Noble Library, Arizona State University	(602) 965-7010
Arkansas	Little Rock: Arkansas State Library	(501) 682-2053
California	Los Angeles Public Library	(213) 228-7220
	Sacramento: California State Library	(916) 654-0069
	San Diego Public Library	(619) 236-5813
	San Francisco Public Library	(415) 557-4488
	Sunnyvale Patent Clearinghouse	(408) 730-7290
Colorado	Denver Public Library	(303) 640-6249
Connecticut	New Haven: Science Park Library	(203) 786-5447
Delaware	Newark: University of Delaware Library	(302) 831-2965
Dist. of Columbia	Washington: Howard University Libraries	(202) 806-7252
Florida	Fort Lauderdale: Broward County Main Library	(305) 357-7444
	Miami-Dade Public Library	(305) 375-2665
	Orlando: University of Central Florida Libraries	(407) 823-2562
	Tampa Campus Library, University of South Florida	(813) 974-2726
Georgia	Atlanta: Price Gilbert Memorial Library, Georgia Institute of Technology	(404) 894-4508
Hawaii	Honolulu: Hawaii State Public Library System	(808) 586-3477
Idaho	Moscow: University of Idaho Library	(208) 885-6235
Illinois	Chicago Public Library	(312) 747-4450
	Springfield: Illinois State Library	(217) 782-5659
Indiana	Indianapolis-Marion County Public Library	(317) 269-1741
	West Lafayette Siegesmund Engineering Library, Purdue University	(317) 494-2872
Iowa	Des Moines: State Library of Iowa	(515) 281-4118
Kansas	Wichita: Ablah Library, Wichita State University	(316) 689-3155
Kentucky	Louisville Free Public Library	(502) 574-1611
Louisiana	Baton Rouge: Troy H. Middleton Library, Louisiana State University	(504) 388-2570
Maine	Orono: Raymond H. Fogler Library, University of Maine	(207) 581-1678
Maryland	College Park: Engineering and Physical Sciences Library, University of Maryland	(301) 405-9157
Massachusetts	Amherst: Physical Sciences Library, University of Massachusetts	(413) 545-1370
	Boston Public Library	(617) 536-5400 Ext. 265
Michigan	Ann Arbor: Engineering Library, University of Michigan	(313) 764-5298
	Big Rapids: Abigail S. Timme Library, Ferris State University	(616) 592-3602
	Detroit: Great Lakes Patent and Trademark Center	(313) 833-1450
Minnesota	Minneapolis Public Library and Information Center	(612) 372-6570
Mississippi	Jackson: Mississippi Library Commission	(601) 359-1036
Missouri	Kansas City: Linda Hall Library	(816) 363-4600
	St. Louis Public Library	(314) 241-2288 Ext. 390
Montana	Butte: Montana College of Mineral Science and Technology Library	(406) 496-4281
Nebraska	Lincoln: Engineering Library, University of Nebraska-Lincoln	(402) 472-3411
Nevada	Reno: University of Nevada, Reno Library	(702) 784-6579
New Hampshire	Durham: University of New Hampshire Library	(603) 862-1777
New Jersey	Newark Public Library	(201) 733-7782
	Piscataway: Library of Science and Medicine, Rutgers University	(908) 445-2895
New Mexico	Albuquerque: University of New Mexico General Library	(505) 277-4412
New York	Albany: New York State Library	(518) 474-5355
	Buffalo and Erie County Public Library	(716) 858-7101

Reference Collections of U.S. Patents and Trademarks Available for Public Use in Patent and Trademark Depository Libraries—(continued)

State	*Name of Library*	*Telephone Contact*
	New York Public Library (The Research Libraries)	(212) 930-0917
North Carolina	Raleigh: D.H. Hill Library, North Carolina State University	(919) 515-3280
North Dakota	Grand Forks: Chester Fritz Library, University of North Dakota	(701) 777-4888
Ohio	Akron: Summit County Public Library	Not Yet Operational
	Cincinnati and Hamilton County, Public Library of	(513) 369-6936
	Cleveland Public Library	(216) 623-2870
	Columbus: Ohio State University Libraries	(614) 292-6175
	Toledo/Lucas County Public Library	(419) 259-5212
Oklahoma	Stillwater: Oklahoma State University Center for International Trade Development	(405) 744-7086
Oregon	Portland: Paul L. Boley Law Library, Lewis & Clark College	Not Yet Operational
Pennsylvania	Philadelphia, The Free Library of	(215) 686-5331
	Pittsburgh, Carnegie Library of	(412) 622-3138
	University Park: Pattee Library, Pennsylvania State University	(814) 865-4861
Puerto Rico	Mayaquez General Library, University of Puerto Rico	Not Yet Operational
Rhode Island	Providence Public Library	(401) 455-8027
South Carolina	Clemson University Libraries	(803) 656-3024
South Dakota	Rapid City: Devereaux Library, South Dakota School of Mines and Technology	(605) 394-6822
Tennessee	Memphis & Shelby County Public Library and Information Center	(901) 725-8877
	Nashville: Stevenson Science Library, Vanderbilt University	(615) 322-2775
Texas	Austin: McKinney Engineering Library, University of Texas at Austin	(512) 495-4500
	College Station: Sterling C. Evans Library, Texas A & M University	(409) 845-3826
	Dallas Public Library	(214) 670-1468
	Houston: The Fondren Library, Rice University	(713) 527-8101 Ext. 2587
Utah	Salt Lake City: Marriott Library, University of Utah	(801) 581-8394
Virginia	Richmond: James Branch Cabell Library, Virginia Commonwealth University	(804) 828-1104
Washington	Seattle: Engineering Library, University of Washington	(206) 543-0740
West Virginia	Morgantown: Evansdale Library, West Virginia University	(304) 293-2510
Wisconsin	Madison: Kurt F. Wendt Library, University of Wisconsin Madison	(608) 262-6845
	Milwaukee Public Library	(414) 286-3051
Wyoming	Casper: Natrona County Public Library	(307) 237-4935

PATENT EXAMINING CORPS

BRUCE A. LEHMAN, Commissioner
LAWRENCE J. GOFFNEY Jr., Assistant Commissioner for Patents
EDWARD R. KAZENSKE, Deputy Assistant Commissioner for Patents
STEPHEN G. KUNIN, Deputy Assistant Commissioner for Patent Policy
J.O. THOMAS, JR., Deputy Assistant Commissioner for Patent Process Services

PATENT EXAMINING GROUPS	Phone number Area Code 703	New Case Date*
CHEMICAL EXAMINING GROUPS		
GENERAL METALLURGICAL, INORGANIC, PETROLEUM AND ELECTRICAL CHEMISTRY, ENGINEERING AND DESIGNS, GROUP 1100—JOHN E. KITTLE, Director	308-0661	07/14/94
ORGANIC CHEMISTRY, DRUG, BIO-AFFECTING AND BODY TREATING COMPOSITION, GROUP 1200—RICHARD V. FISHER, Director	308-1235	07/01/94
SPECIALIZED CHEMICAL INDUSTRIES AND CHEMICAL ENGINEERING, GROUP 1300—BARRY S. RICHMAN, Director	308-0651	08/29/94
HIGH POLYMER CHEMISTRY, PLASTICS, COATING, PHOTOGRAPHY STOCK MATERIALS AND COMPOSITIONS, GROUP 1500—THEODORE MORRIS, Director	308-2351	10/06/94
BIOTECHNOLOGY, GROUP 1800—JOHN J. DOLL, Director	308-0196	04/22/94
ELECTRICAL EXAMINING GROUPS		
INDUSTRIAL ELECTRONICS, PHYSICS AND RELATED ELEMENTS, GROUP 2100—STEWART LEVY, Director	308-1782	02/28/94
SPECIAL LAWS AND ADMINISTRATION, GROUP 2200—ROBERT E. GARRETT, Director	308-0511	07/12/94
COMPUTER SYSTEMS AND COMPUTER APPLICATION, GROUP 2300—BOBBY R. GRAY, Director	305-9600	07/15/93
SPECIAL COMPUTER APPLICATIONS: COMPUTER GRAPHICS, BUSINESS PRACTICES, & DIAGNOSTIC TESTING, GROUP 2400—GERALD GOLDBERG, Director	305-3800	04/04/94
ELECTRONIC AND OPTICAL SYSTEMS AND DEVICES, GROUP 2500—JANICE A. HOWELL, Director	308-0956	07/05/94
COMMUNICATIONS, MEASURING, TESTING AND LAMP/DISCHARGE GROUP, GROUP 2600—NICHOLAS P. GODICI, Director	305-4700	05/31/94
DESIGN, GROUP 2900—JOHN E. KITTLE, Director	308-0661	07/11/94
MECHANICAL EXAMINING GROUPS		
HANDLING AND TRANSPORTATION MEDIA, GROUP 3100—F.R. SCHMIDT, Director	308-1113	05/16/94
MATERIAL SHAPING, ARTICLE MANUFACTURING AND TOOLS, GROUP 3200—CARLTON R. CROYLE, Director	308-1148	08/23/94
MEDICAL INSTRUMENTS, DIAGNOSTIC EQUIPMENT AND TREATMENT DEVICES; SURGERY AND SURGICAL SUPPLIES; AMUSEMENT AND EXERCISING DEVICES; ANIMAL HUSBANDRY; SPORTING GOODS; TOBACCO PRODUCTS AND MANUFACTURING EQUIPMENT; AND PRINTING, GROUP 3300—J.J. LOVE, Director	308-0858	11/07/94
SOLAR, HEAT, POWER, AND FLUID ENGINEERING DEVICES, GROUP 3400—DONALD G. KELLY, Director	308-0861	10/06/94
GENERAL CONSTRUCTION, PETROLEUM AND MINING ENGINEERING, GROUP 3500—A.L. SMITH, Director	308-1021	07/12/94

*A communication from the examiner should have been received in most applications filed prior to this date.

Patents will Expire as Follows:
(1) The term of any utility or plant patent that is in force on or results from an application filed before June 8, 1995 is the greater of the 20 year term provided in 35 U.S.C. 154(a)(2) or 17 years from grant subject to any terminal disclaimers. 35 U.S.C. 154(c)(1).
(2) All utility and plant patents granted on applications having an actual United States filing date on or after June 8, 1995 are granted for a term which begins on the date on which the patent is granted and ends 20 years from the date on which the application was filed in the United States. If the application contains a specific reference to an earlier application under 35 U.S.C. 120, 121 or 365(c), the patent term ends twenty years from that date on which the earliest application was filed. 35 U.S.C. 154(a)(2).
(3) All design patents are granted for a term of 14 years from the date of the grant.
However, the term of any patent may have been curtailed by disclaimer under the provisions of 35 U.S.C. 153, have lapsed due to failure to pay maintenance fees, or have been extended under the provisions of 35 U.S.C. 154, 155, or 156. Thus, if more reliable information is needed with respect to a particular patent, then the specific patent file should be reviewed to determine the actual date of patent expiration.

TRADEMARK OPERATION

Bruce A. Lehman, Commissioner
Philip G. Hampton, II, Assistant Commissioner
Robert M. Anderson, Deputy Assistant Commissioner
David E. Bucher, Director, Trademark Examining Office
Condition of Trademark Applications as of January 1, 1996

Law Office	Oldest Date New*	Oldest Date Amendment Filed
Law Office 101—Ron Sussman, Acting Managing Attorney, (703) 308–9101—4th Floor Foods, Beverages, Wines & Spirits—Int. Classes 29, 30, 31, 32, 33 Services—Int. Classes 35, 36, 37, 38, 39, 40, 41, 42	05/30/95	10/30/95
Law Office 102—Myra Kurzbard, Managing Attorney, (703) 308–9102—5th Floor Scientific Equipment & Furniture—Int. Classes 9, 20 Services—Int. Classes 35, 36, 37, 38, 39, 40, 41, 42	07/05/95	09/20/95
Law Office 103—Kathryn Erskine, Managing Attorney, (703) 308–9103—5th Floor Scientific Equipment & Furniture—Int. Classes 9, 20 Services—Int. Classes 35, 36, 37, 38, 39, 40, 41, 42	06/19/95	12/06/95
Law Office 104—Sidney Moskowitz, Managing Attorney, (703) 308–9104—6th Floor Unwrought metals, Industrial Equipment, Tools, Installation, Vehicles, Firearms, Musical Instruments, Building Materials & Floor Coverings—Int. Classes 6, 7, 8, 11, 12, 13, 15, 19, 27 Services—Int. Classes 35, 36, 37, 38, 39, 40, 41, 42	06/27/95	10/10/95
Law Office 105—Thomas Howell, Managing Attorney, (703) 308–9105—6th Floor Chemicals, Paints, Lubricants, Pharmaceuticals, Medical Apparatus & Tobacco—Int. Classes 1, 2, 4, 5, 10, 34 Services—Int. Classes 35, 36, 37, 38, 39, 40, 41, 42	07/17/95	07/17/95
Law Office 106—Mary Sparrow, Managing Attorney, (703) 308–9106—7th Floor Cosmetics, Cleaning Preparations, Paper Products & Toys—Int. Classes 3, 16, 28 Services—Int. Classes 35, 36, 37, 38, 39, 40, 41, 42	07/25/95	08/11/95
Law Office 107—Thomas Lamone, Managing Attorney, (703) 308–9107—7th Floor Cosmetics, Cleaning Preparations, Paper Products & Toys—Int. Classes 3, 16, 28 Services—Int. Classes 35, 36, 37, 38, 39, 40, 41, 42	07/28/95	11/03/95
Law Office 108—David Shallant, Managing Attorney, (703) 308–9108—8th Floor Precious metals, Fibers, Leather goods, Housewares, Cordage, Yarns, Fabrics, Clothing & Notions—Int. Classes 14, 17, 18, 21, 22, 23, 24, 25, 26 Services–Int. Classes 35, 36, 37, 38, 39, 40, 41, 42	07/31/95	10/05/95
Law Office 109—Deborah Cohn, Managing Attorney, (703) 308–9109—8th Floor Precious metals, Fibers, Leather goods, Housewares, Cordage, Yarns, Fabrics, Clothing & Notions—Int. Classes 14, 17, 18, 21, 22, 23, 24, 25, 26 Services—Int. Classes 35, 36, 37, 38, 39, 40, 41, 42	08/10/95	10/10/95
**Collective Marks—Class 200		
**Certification Marks—Classes A & B		
Office of Trademark Services—John Walker, Director, (703) 308-9100		
Trademark Assistance Center—(703) 308-9000		
Pre-Examination—Alan Lambert, Supervisor, (703) 308-9401 ext. 188		
Intent-To-Use—(ITU)—(703) 308-9500		
Post Registration Section—Mary Bowman, Supervisor, (703) 308-9500 ext. 126		
Affidavits Under Sections 8 & 15 (All Classes)	05/11/95	—0—
Renewals (All Classes)	10/10/95	—0—
Section 12(c) Publications (All Classes)	07/12/95	—0—

1. ** Assigned to all Law Office

2. Applicants with inquiries concerning the status of their applications and a touch telephone should call (703) 305–8747 through (703) 305-9752 from 6:30 a.m. to Midnight EST, Monday through Friday. This automated voice system will provide the current status of your application. Applicants are urged not to file unnecessary inquiries concerning the status of their applications. See SECTION 411 of the TRADEMARK MANUAL OF EXAMINING PROCEDURE.

3. * These dates identify the oldest unassigned new case in each Law Office. All cases with earlier dates have either been examined and made the subject of an action or are currently being worked on by the assigned examining attorney.

CLASSIFICATION OF PATENTS

ISSUED FEBRUARY 13, 1996

NOTE—First number, class; second number, subclass; third number, patent number

CLASS 2
49.2 5,490,289
159 5,490,290

CLASS 4
661 5,490,291

CLASS 5
8 5,490,292
83.1 5,490,293
413 5,490,294
451 5,490,295
601 5,490,296
5,490,297
611 5,490,298
654 5,490,299

CLASS 8
404 5,490,865
549 5,490,866

CLASS 15
1.51 5,490,300
183 5,490,301
210.1 5,490,302
230.11 5,490,303

CLASS 16
82 5,490,304
229 5,490,305
250 5,490,306

CLASS 19
239 5,490,308

CLASS 24
90.1 5,490,309

CLASS 29
27 C 5,490,307
243.5 5,490,310
243.523 5,490,311
243.525 5,490,312
275 5,490,313
401.1 5,490,314
527.7 5,490,315
564.4 5,490,316
564.7 5,490,317
596 5,490,318
5,490,319
623.1 5,490,320
623.2 5,490,867
625 5,490,323
714 5,490,321
722 5,490,322
830 5,490,324
846 5,490,325
876 5,490,326

CLASS 30
28 5,490,327
43.92 5,490,328
49 5,490,329
140 5,490,330
143 5,490,331
161 5,490,332

CLASS 33
199 R 5,490,333
613 5,490,334
810 5,490,335

CLASS 34
97 5,490,336

CLASS 36
119 5,490,337
137 5,490,338

CLASS 37
94 5,490,339
301 5,490,340

CLASS 40
587 5,490,342

CLASS 42
70.08 5,490,343

CLASS 43
17.5 5,490,344
42.39 5,490,345
42.4 5,490,346
42.47 5,490,347
44.93 5,490,348
122 5,490,349

CLASS 44
328 5,490,872
331 5,490,863
379 5,490,864

CLASS 47
40.5 5,490,350
56 5,490,351
58 5,490,352

CLASS 49
64 5,490,353
352 5,490,354

CLASS 51
295 5,490,878

CLASS 52
29 5,490,355
167.7 5,490,356
220.7 5,490,357
235 5,490,358
506.06 5,490,359
533 5,490,360
578 5,490,361
582.1 5,490,362
604 5,490,363
637 5,490,364
704 5,490,365
713 5,490,366
749.1 5,490,367

CLASS 53
234 5,490,368
317 5,490,369
428 B1 5,195,299

CLASS 55
503 5,490,868

CLASS 56
11.9 5,490,370
17.2 5,490,371
33 5,490,372
41 5,490,373
400.21 5,490,374

CLASS 57
263 5,490,375

CLASS 60
39.06 5,490,376
5,490,380
39.12 5,490,377
39.23 5,490,378
39.281 5,490,379
274 5,490,381
297 5,490,382
327 5,490,383
5,490,384
368 5,490,385
660 5,490,386
734 5,490,387
737 5,490,388
5,490,389

CLASS 62
9 5,490,390
38 5,490,391
91 5,490,392
101 5,490,393
186 5,490,394
187 5,490,395
457.2 5,490,396
474 5,490,397
497 5,490,398
510 5,490,399

CLASS 68
23.3 5,490,400
198 5,490,401

CLASS 70
39 5,490,402
202 5,490,403
210 5,490,404
366 5,490,405

CLASS 72
30.1 5,490,406
57 5,490,407
256 5,490,408
458 5,490,409

CLASS 73
9 5,490,410
12.13 5,490,411
23.31 5,490,412
40 5,490,413
40.5 R 5,490,419
49.2 5,490,414
64.47 5,490,415
82 5,490,416
118.2 5,490,417
161 5,490,418
504.02 5,490,420
514.33 5,490,421
514.34 5,490,422
728 5,490,424
745 5,490,425
762 5,490,426
767 5,490,427
861.41 5,490,428
862.324 5,490,430
862.331 5,490,431
863.83 5,490,429
865.9 5,490,432

CLASS 74
348 5,490,433
475 5,490,434
552 5,490,435
573 F 5,490,436

CLASS 75
10.14 5,490,869
255 5,490,870

CLASS 81
22 5,490,437
53.11 5,490,438
469 5,490,439

CLASS 83
599 5,490,440

CLASS 84
609 5,491,297
656 5,491,298

CLASS 91
338 5,490,441
445 5,490,442

CLASS 92
27 5,490,443
71 5,490,444
155 5,490,445
157 5,490,446

CLASS 95
23 5,490,871
45 5,490,884
160 5,490,873

CLASS 96
204 5,490,874

CLASS 99
286 5,490,447
305 5,490,448
330 5,490,449
337 5,490,450
420 5,490,451
422 5,490,452
495 5,490,453
510 5,490,454

CLASS 100
50 5,490,455

CLASS 101
35 5,490,456
170 5,490,457
375 5,490,458
423 5,490,459
424 5,490,460
483 5,490,461

CLASS 102
202.12 5,490,462
439 5,490,463

CLASS 105
422 5,490,464

CLASS 106
208 5,490,875
213 5,490,876
668 5,490,877
709 5,490,889

CLASS 108
51.3 5,490,465
96 5,490,466
133 5,490,467

CLASS 109
80 5,490,468

CLASS 110
245 5,490,469

CLASS 111
186 5,490,470

CLASS 114
61 5,490,471
90 5,490,472
260 5,491,302
330 5,490,473
343 5,490,474

CLASS 116
217 5,490,475
5,490,476

CLASS 117
43 5,490,477

CLASS 118
212 5,490,879
665 5,490,880
723 E 5,490,881

CLASS 119
28.5 5,490,478
51.01 5,490,479
57.9 5,490,480
259 5,490,481

CLASS 123
47 R 5,490,482
65 P 5,490,483
184.49 5,490,484
190.4 5,490,485
198 F 5,490,486
399 5,490,487
570 5,490,488
630 5,490,489
697 5,490,490

CLASS 124
44.5 5,490,491
5,490,492
78 5,490,493

CLASS 126
41 R 5,490,494
104 R 5,490,495
414 5,490,496

CLASS 128
200.14 5,490,497
203.12 5,490,498
203.28 5,490,499
204.13 5,490,500
204.17 5,490,501
204.23 5,490,502
205.12 5,490,503
207.17 5,490,504
633 5,490,505
5,490,506
5,490,523
653.1 5,490,507
653.2 5,490,509
5,490,513
653.5 5,490,508
660.01 5,490,511
660.07 5,490,510
661.01 5,490,512
662.02 5,490,521
662.05 5,490,522
696 5,490,515
5,490,516
774 5,490,517
5,490,518
842 5,490,519
5,490,525
848 5,490,520
849 5,490,524

CLASS 131
280 5,490,526
5,490,527

CLASS 132
200 5,490,528
218 5,490,529
311 5,490,530

CLASS 134
1 5,490,882
3 5,490,883
30 5,490,894
109 5,490,531

CLASS 135
117 5,490,532
145 5,490,533

CLASS 137
1 5,490,534
219 5,490,535
315 5,490,536
5,490,537
357 5,490,538
486 5,490,539
625.17 5,490,540

CLASS 138
118.1 5,490,541
140 5,490,542

CLASS 139
383 A 5,490,543

CLASS 141
1 5,490,544
319 5,490,545
346 5,490,546
359 5,490,547

CLASS 144
356 5,490,548

CLASS 148
241 5,490,908
564 5,490,885
637 5,490,886

CLASS 149
2 5,490,887
37 5,490,888

CLASS 150
167 5,490,549

CLASS 152
193 5,490,550
556 5,490,551

CLASS 156
66 5,490,890
73.1 5,490,891
89 5,490,892
230 5,490,893
286 5,490,895
345 5,490,896
415 5,490,897
540 5,490,898
552 5,490,899
555 5,490,900
643.1 5,490,901

CLASS 157
1.24 5,490,552

CLASS 160
84.06 5,490,553

CLASS 162
109 5,490,902
111 5,490,903
168.2 5,490,904
212 5,490,905

CLASS 164
437 5,490,554
454 5,490,555

CLASS 165
26 5,490,556
54 5,490,557
104.33 5,490,558
148 5,490,559
173 5,490,560

CLASS 166
264 5,490,561
267 5,490,562
297 5,490,563
374 5,490,564
379 5,490,565

CLASS 169
26 5,490,566
50 5,490,567

CLASS 173
42 5,490,568

CLASS 174
36 5,491,299
151 5,491,300
250 5,491,301
262 5,491,303
264 5,491,304

CLASS 175
61 5,490,569
228 5,490,570
323 5,490,571

CLASS 178
19 5,491,305

CLASS 180
65.1 5,490,572
68.1 5,490,573
5,490,574
270 5,490,575

CLASS 181
106 5,491,306
213 5,491,307
224 5,491,308
285 5,491,309
286 5,491,310

CLASS 184
55.2 5,490,576

CLASS 187
252 5,490,577
254 5,490,578
266 5,490,579
281 5,490,580
414 5,490,581

CLASS 188
2 R 5,490,582
161 5,490,583
164 5,490,584

CLASS 192
4 A 5,490,585
89.23 5,490,586

CLASS 193
35 A 5,490,587

CLASS 194
317 5,490,588

CLASS 198
444 5,490,589
502.4 5,490,590
803.13 5,490,591
812 5,490,592

CLASS 200
4 5,491,311
61.54 5,491,312
310 5,491,313
313 5,491,314
504 5,491,315

CLASS 202
172 5,490,906

CLASS 203
29 5,490,907

CLASS 204
192.15 5,490,910
5,490,911
298.02 5,490,912
298.12 5,490,914
298.18 5,490,915
298.2 5,490,913
452 5,490,909

CLASS 205
143 5,490,917
775 5,490,916

CLASS 206
157 5,490,593
315.4 5,490,594
408 5,490,595
439 5,490,596
575 5,490,597

CLASS 208
131 5,490,918
262.1 5,490,919

CLASS 209
401 5,490,598

CLASS 210
112 5,490,920
149 5,490,921
159 5,490,922
169 5,490,923
257.1 5,490,924
321.69 5,490,925
321.74 5,490,926
321.84 5,490,927
380.3 5,490,928
430 5,490,929
443 5,490,930
500.23 5,490,931
541 5,490,932
603 5,490,933
614 5,490,934
620 5,490,935
636 5,490,936
637 5,490,937
651 5,490,938
652 5,490,939
671 5,490,940
673 5,490,941
700 5,490,942

CLASS 211
171 5,490,599
187 5,490,600

CLASS 212
275 5,490,601

CLASS 216
56 5,490,602

CLASS 219
121.13 5,491,316
121.64 5,491,317
121.67 5,491,318
121.69 5,491,319
137.41 5,491,320
137.61 5,491,321
689 5,491,322
710 5,491,323

CLASS 220
4.12 5,490,603
4.34 5,490,604
211 5,490,605
324 5,490,606
483 5,490,607
524 5,490,608
712 5,490,609

CLASS 221
2 5,490,610

CLASS 222
1 5,490,611
25 5,490,612
102 5,490,613
129.1 5,490,614
153.13 5,490,615
472 5,490,616

CLASS 223
61 5,490,617

CLASS 224
148 5,490,618
153 5,490,619
160 5,490,620
275 5,490,623
319 5,490,621
556 5,490,622

CLASS 225
34 5,490,624
47 5,490,625

CLASS 228
44.3 5,490,626
124.1 5,490,627
124.6 5,490,628

CLASS 229
403 5,490,631

CLASS 235
90 5,491,324
379 5,491,325
381 5,491,326
449 5,491,327
462 5,491,328

CLASS 239
119 5,490,632
265.15 5,490,629
309 5,490,630
691 5,490,633

CLASS 241
1 5,490,634
101.76 5,490,635
189.1 5,490,636
194 5,490,637

CLASS 242
421 5,490,638
525.1 5,490,639
571.6 5,490,640
587 5,490,641
588 5,490,642

CLASS 244
3.11 5,490,643
53 B 5,490,644
118.5 5,490,645
134 C 5,490,646

CLASS 248
118.1 5,490,647
188.3 5,490,648
214 5,490,649
220.31 5,490,650
222.12 5,490,651
282.1 5,490,652
311.2 5,490,653
316.1 5,490,654
329 5,490,655
352 5,490,656
588 5,490,657
683 5,490,658

CLASS 250
205 5,491,329
214 AL 5,491,330
214 VT 5,491,331
221 5,491,332
222.1 5,491,333
227.21 5,491,334
227.25 5,491,335
228 5,491,336
287 5,491,337
307 5,491,338
310 5,491,339
339.06 5,491,340
343 5,491,341
363.09 5,491,342
458.1 5,491,343
461.1 5,491,344
506.1 5,491,345
568 5,491,346

CLASS 251
40 5,490,659
96 5,490,660

CLASS 252
8.6 5,490,943
8.8 5,490,944
18 5,490,945
47 5,490,946
100 5,490,947
122 5,490,948
174 5,490,949
174.21 5,490,950
182.33 5,490,951
5,490,952
518 5,490,953
550 5,490,954
554 5,490,955
583 5,490,956

CLASS 256
13.1 5,490,661

CLASS 257
59 5,491,347
66 5,491,348
88 5,491,349
99 5,491,350
152 5,491,351
207 5,491,352
208 5,491,353
239 5,491,354
306 5,491,356
337 5,491,357
373 5,491,359
546 5,491,358
672 5,491,360
680 5,491,361
712 5,491,362
715 5,491,363
751 5,491,365
754 5,491,355
786 5,491,364

CLASS 261
29 5,490,957
112.1 5,490,958

CLASS 264
2.6 5,490,959
5,490,960
6 5,490,961
22 5,490,962
36 5,490,964
237 5,490,965
318 5,490,966
322 5,490,967
400 5,490,963

CLASS 267
49 5,491,669
74 5,490,662

CLASS 269
32 5,490,663
66 5,490,664
303 5,490,665

CLASS 270
5 5,490,666

CLASS 271
225 5,490,667

CLASS 273
55 B 5,490,668
72 R 5,490,669
138 A 5,490,670
176.4 5,490,671
187.2 5,490,672
220 5,490,673
228 5,490,674
287 5,490,675
294 5,490,676
351 5,490,677
426 5,490,678

CLASS 277
85 5,490,679
170 5,490,680
235 B 5,490,681
815 5,490,682

CLASS 279
75 5,490,683

CLASS 280
47.11 5,490,684
47.38 5,490,685
247 5,490,686
250.1 5,490,687
655 5,490,688
728.2 5,490,689
5,490,690
735 5,490,691

CLASS 283
81 5,490,692

CLASS 285
92 5,490,693
305 5,490,694

CLASS 290
53 5,491,366

CLASS 292
1.5 5,490,695
92 5,490,696
5,490,697
138 5,490,698
341.16 5,490,699
357 5,490,700

CLASS 294
61 5,490,701
97 5,490,702

CLASS 296
19 5,490,703
24.1 5,490,704
24.2 5,490,705
68.1 5,490,706
95.1 5,490,707
97.8 5,490,708
122 5,490,709

CLASS 297
162 5,490,710
186 5,490,711
188.12 5,490,712
217.3 5,490,713
267.1 5,490,714
310 5,490,715
423.12 5,490,716
452.41 5,490,717
452.49 5,490,718

CLASS 299
37.4 5,490,740

CLASS 301
5.1 5,490,719
35.62, 5,490,720

CLASS 303
116.4 5,490,721

CLASS 307
106 5,491,367
113 5,491,368

CLASS 310
26 5,491,369
54 5,491,370
58 5,491,371
80 5,491,372
235 5,491,373

CLASS 312
237 5,490,722
334.28 5,490,723
334.45 5,490,724

CLASS 313
318.02 5,491,374
409 5,491,375
495 5,491,376
506 5,491,377
5,491,378
509 5,491,379
533 5,491,380
589 5,491,381

CLASS 315
3 5,491,775
17 5,491,382
77 5,491,383
169.3 5,491,384
178 5,491,385
209 R 5,491,386
307 5,491,387
308 5,491,388
371 5,491,389

CLASS 318
5 5,491,390
39 5,491,391
376 5,491,392
439 5,491,393
560 5,491,395
563 5,491,394
632 5,491,396
696 5,491,397
725 5,491,398

CLASS 320
61 5,491,399

CLASS 322
28 5,491,400

CLASS 323
273 5,491,401
282 5,491,402
5,491,403
283 5,491,404
299 5,491,405

CLASS 324
71.1 5,491,408
115 5,491,406
174 5,491,407
212 5,491,413
242 5,491,409
248 5,491,410
5,491,411
251 5,491,412
307 5,491,414
322 5,491,415
393 5,491,416
402 5,491,417
5,491,418
418 5,491,419
435 5,491,420
452 5,491,421
636 5,491,422
663 5,491,423
715 5,491,424
754 5,491,425
5,491,426
5,491,427

CLASS 326
17 5,491,428
27 5,491,429
30 B1 5,272,396
B1 5,338,979
33 5,491,430
38 5,491,431
39 5,491,433
86 5,491,432

CLASS 327
50 5,491,434
55 5,491,435
108 5,491,436
5,491,437
144 5,491,438
157 5,491,439
172 5,491,440
291 5,491,441
295 5,491,442
391 5,491,443
525 5,491,444
540 5,491,445
551 5,491,446
552 5,491,452
553 5,491,453

CLASS 330
149 5,491,454
253 5,491,455
254 5,491,447
264 5,491,448
269 5,491,449
277 5,491,450

CLASS 331
3 5,491,451
57 5,491,456

CLASS 332
103 5,491,457
144 5,491,458

CLASS 335
306 5,491,459

CLASS 337
70 5,491,460

CLASS 338
32 R 5,491,461
128 5,491,462

CLASS 340
310.01 5,491,463
425.5 5,491,464
442 5,491,465
467 5,491,466
522 5,491,467
572 5,491,468
825.04 5,491,469
825.310 5,491,470
825.340 5,491,471
825.57 5,491,472
870.01 5,491,473
870.31 5,491,474
933 5,491,475
5,491,476

CLASS 341
20 5,491,477
22 5,491,478
58 5,491,479
67 5,491,480
87 5,491,481

CLASS 342
42 5,491,482
5,491,483
51 5,491,484
191 5,491,485
357 5,491,486
378 5,491,487

CLASS 343
719 5,491,488
779 5,491,489
895 5,491,490

CLASS 345
7 5,491,491
8 5,491,492
118 5,491,494
147 5,491,496
157 5,491,497
173 5,491,495
190 5,491,498

CLASS 347
47 5,491,499
48 5,491,500
86 5,491,501
87 5,491,502
171 5,491,503
176 5,491,504
203 5,491,505
246 5,491,506

CLASS 348
14 5,491,507
16 5,491,508
77 5,491,510
153 5,491,511
321 5,491,512
390 5,491,513
397 5,491,514
401 5,491,515
402 5,491,509
415 5,491,516
581 5,491,517
607 5,491,518
620 5,491,519
625 5,491,520
626 5,491,521
663 5,491,522
699 5,491,523

CLASS 351
212 5,491,524

CLASS 353
98 5,491,525

CLASS 354
86 5,491,526
195.12 5,491,527
225 5,491,528
266 5,491,529
313 5,491,530
410 5,491,532
416 5,491,533

CLASS 355
89 5,491,534
200 5,491,539
5,491,540
204 5,491,535
208 5,491,536
245 5,491,537
247 5,491,538
251 5,491,541
260 5,491,542
271 5,491,543
5,491,544
290 5,491,545

CLASS 356
4.03 5,491,546
28 5,491,547
73.1 5,491,548
141.2 5,491,549
345 5,491,550
346 5,491,551
360 5,491,552
375 5,491,553
399 5,491,555
445 5,491,556

CLASS 358
296 5,491,557
298 5,491,558
299 5,491,559
342 5,491,560
5,491,561
5,491,562
405 5,491,563
429 5,491,564
468 5,491,565
472 5,491,566
498 5,491,567
518 5,491,568

CLASS 359
3 5,491,569
7 5,491,570
59 5,491,571
110 5,491,572
5,491,573
5,491,574
137 5,491,575
156 5,491,576
194 5,491,577

208 5,491,578
241 5,491,579
247 5,491,580
341 5,491,581
5,491,582
356 5,491,583
443 5,491,584
449 5,491,585
530 5,491,586
641 5,491,587
676 5,491,588
895 5,491,589

CLASS 360

19.1 5,491,590
35.1 5,491,591
59 5,491,592
73.03 5,491,593
73.04 5,491,594
75 5,491,595
96.5 Re.35,155
97.03 5,491,596
104 5,491,597
106 5,491,598
5,491,599
113 5,491,600
5,491,605
5,491,606
137 5,491,607

CLASS 361

79 5,491,601
228 5,491,602
234 5,491,603
278 5,491,604
685 5,491,608
686 5,491,609
695 5,491,610
736 5,491,611
760 5,491,612
784 5,491,614
800 5,491,613

CLASS 362

23 5,491,615
35 5,491,616
96 5,491,617
147 5,491,618
294 5,491,619
346 5,491,620
397 5,491,621

CLASS 363

56 5,491,622
60 5,491,623
87 5,491,624

CLASS 364

133 5,491,625
401 5,491,626
413.2 5,491,627
419.08 5,491,628
420 5,491,629
424.04 5,491,631
424.05 5,491,632
5,491,633
424.1 5,491,630
426.02 5,491,634
431.1 5,491,635
432 5,491,636
468 5,491,637
474.37 5,491,638
488 5,491,639
5,491,640
491 5,491,641
509 5,491,642
512 5,491,643
514 R 5,491,644
516 5,491,645
526 5,491,646
551.02 5,491,647
565 5,491,648
579 5,491,649
606 5,491,650
768.1 5,491,651
726 5,491,652
784 5,491,653

CLASS 365

156 5,491,654
177 5,491,655
185.16 5,491,658
185.27 5,491,657
185.29 5,491,656
189.03 5,491,662
189.05 5,491,663
189.09 Re.35,154
200 5,491,664
201 5,491,665
5,491,666
205 5,491,667
219 5,491,659
230.01 5,491,661
230.02 5,491,660

CLASS 366

76.9 5,490,725
152.1 5,490,726
316 5,490,727

CLASS 367

35 5,491,668
127 5,491,670
158 5,491,671

CLASS 368

10 5,491,672
120 5,491,673

CLASS 369

32 5,491,674
44.23 5,491,675
44.28 5,491,676
44.36 5,491,677
59 5,491,678
77.2 5,491,679
112 5,491,680
124 5,491,681
5,491,682
5,491,683
219 5,491,684

CLASS 370

7 5,491,685
16.100 5,491,686
5,491,696
17 5,491,687
18 5,491,688
58.1 5,491,689
60 5,491,690
61 5,491,691
85.13 5,491,692
5,491,693
85.4 5,491,694
112 5,491,695

CLASS 371

5.1 5,491,697
6 5,491,698
22.1 5,491,699
37.2 5,491,702
37.8 5,491,700
39.1 5,491,701
40.1 5,491,703
5,491,704
43 5,491,705
57.2 5,491,706

CLASS 372

25 5,491,707
41 5,491,708
45 5,491,709
5,491,710
49 5,491,711
50 5,491,712
92 5,491,714

CLASS 374

7 5,490,728

CLASS 375

200 5,491,716
205 5,491,717
5,491,718
213 5,491,719
222 5,491,720
5,491,721
224 5,491,722
267 5,491,723
322 5,491,724
324 5,491,725
333 5,491,713
343 5,491,726
344 5,491,715
354 5,491,531
358 5,491,727
362 5,491,728
376 5,491,729

CLASS 376

283 5,491,730
307 5,491,731
313 5,491,732
443 5,491,733

CLASS 378

10 5,491,734
15 5,491,735
20 5,491,736
58 5,491,737
71 5,491,738

CLASS 379

57 5,491,739
58 5,491,740
59 5,491,741
201 5,491,742
202 5,491,743
215 5,491,744
355 5,491,745
373 5,491,746
433 5,491,747

CLASS 380

15 5,491,748
21 5,491,749
5,491,750
25 5,491,751
30 5,491,752

CLASS 381

58 5,491,753
63 5,491,754
86 5,491,755
90 5,491,756

CLASS 382

128 5,491,757
187 5,491,758
199 5,491,759
203 5,491,760
251 5,491,761

CLASS 384

43 5,490,729
147 5,490,730
5,490,731
537 5,490,732

CLASS 385

16 5,491,762
24 5,491,763
5,491,764
33 5,491,765
100 5,491,766
123 5,491,767
132 5,491,768
145 5,491,770

CLASS 395

2.32 5,491,771
2.35 5,491,772
2.38 5,491,773
2.79 5,491,774
11 5,491,776
110 5,491,493
133 5,491,777
5,491,778
139 5,491,769
140 5,491,779
153 5,491,780
157 5,491,781
159 5,491,782
5,491,783
5,491,784
5,491,795
162 5,491,785
180 5,491,786
181 5,491,816
182.09 5,491,787
182.11 5,491,788
182.21 5,491,794
183.01 5,491,789
183.12 5,491,790
183.13 5,491,791
183.15 5,491,792
183.21 5,491,793
200.03 5,491,797
200.04 5,491,798
200.08 5,491,799
200.09 5,491,796
200.12 5,491,800
200.13 5,491,801
200.18 5,491,802
275 5,491,804
284 5,491,805
287 5,491,803
401 5,491,807
417 5,491,806
427 5,491,808
430 5,491,809
444 5,491,810
471 5,491,811
500 5,491,812
5,491,813
550 5,491,814
5,491,815
600 5,491,817
5,491,818
5,491,819
5,491,820
700 5,491,821
5,491,822
5,491,823
732 5,491,824
775 5,491,825
5,491,826
800 5,491,827
5,491,828
5,491,829
829 5,491,830

CLASS 400

223 5,490,733
582 5,490,734
614 5,490,735

CLASS 401

40 5,490,736
122 5,490,737
208 5,490,738

CLASS 402

79 5,490,739

CLASS 405

128 5,490,741
157 5,490,742
266 5,490,743
303 5,490,744

CLASS 406

132 5,490,745

CLASS 408

123 5,490,746
227 5,490,747

CLASS 410

64 5,490,748
103 5,490,749

CLASS 411

55 5,490,750
368 5,490,751

CLASS 414

280 5,490,752
498 5,490,753
537 5,490,754
550 5,490,755
619 5,490,756
680 5,490,757
792.3 5,490,758

CLASS 415

10 5,490,759
68 5,490,760
90 5,490,761
168.1 5,490,762
206 5,490,763

CLASS 416

239 5,490,764

CLASS 417

2 5,490,765
63 5,490,766
222.1 5,490,767
356 5,490,768

CLASS 418

1 5,490,769
27 5,490,770
104 5,490,771

CLASS 419

2 5,490,968
68 5,490,969

CLASS 420

424 5,490,970

CLASS 422

58 5,490,971
64 5,490,972
186.04 5,490,973
197 5,490,974
300 5,490,975

CLASS 423

210 5,490,977
658.5 5,490,976

CLASS 424

49 5,490,978
66 5,490,979
94.6 5,490,980
194.1 5,490,981
401 5,490,982
405 5,490,983
436 5,490,984
450 5,490,985
451 5,490,986
464 5,490,987
5,490,988
484 5,490,989
486 5,490,990
488 5,490,991
606 5,490,992

CLASS 425

126.1 5,490,772

CLASS 426

92 5,490,993
262 5,490,994
531 5,490,995
548 5,490,996
573 5,490,997
589 5,490,998
633 5,490,999

CLASS 427

113 5,491,000
162 5,491,001
249 5,491,002
255.3 5,491,003
393.4 5,491,004
576 5,491,005

CLASS 428

13 5,491,006
17 5,491,007
34.2 5,491,008
35.7 5,491,009
5,491,010
36.7 5,491,011
40 5,491,012
5,491,013
156 5,491,014
167 5,491,015
198 5,491,016
5,491,017
200 5,491,018
213 5,491,019
215 5,491,020
217 5,491,021
224 5,491,022
349 5,491,023
373 5,491,025
395 5,491,026
401 5,491,027
408 5,491,028
423.1 5,491,029
433 5,491,030
458 5,491,031
461 5,491,032
537.1 5,491,033
606 5,491,034
647 5,491,035
5,491,036
674 5,490,514

CLASS 429

49 5,491,037
91 5,491,038
192 5,491,039
5,491,040
212 5,491,041

CLASS 430

108 5,491,042
110 5,491,043
5,491,044
200 5,491,045
302 5,491,046
329 5,491,047
347 5,491,048
379 5,491,049
380 5,491,050
496 5,491,051
545 5,491,052
549 5,491,053
551 5,491,054
567 5,491,055
569 5,491,056
584 5,491,057
596 5,491,058
618 5,491,059

CLASS 431

153 5,490,773
154 5,490,774
187 5,490,775
215 5,490,776
344 5,490,777
349 5,490,778

CLASS 433

81 5,490,779
93 5,490,780
116 5,490,781
167 5,490,782

CLASS 434

35 5,490,783
55 5,490,784

CLASS 435

6 5,491,060
5,491,061
5,491,062
5,491,063
7.1 5,491,064
7.25 5,491,065
7.32 5,491,067
5,491,068
7.4 5,491,066
18 5,491,069
25 5,491,071
28 5,491,072
69.1 5,491,073
69.7 5,491,074
5,491,075
70.1 5,491,076
118 5,491,077
168 5,491,078
172.3 5,491,079
5,491,080
5,491,081
176 5,491,082
181 5,491,083
189 5,491,084
192 5,491,085
194 5,491,086
200 5,491,087
240.24 5,491,088
240.46 5,491,090

CLASS 436

1 5,491,091
5,491,092
71 5,491,093
125 5,491,094
518 5,491,095
5,491,096
5,491,097
525 5,491,098

CLASS 437

35 5,491,099
41 5,491,100
43 5,491,101
52 5,491,102
5,491,103
5,491,104
54 5,491,105
107 5,491,106
162 5,491,107
192 5,491,108
195 5,491,109
206 5,491,110
209 5,491,111
225 5,491,112
5,491,113
233 5,491,114

CLASS 438

1372 5,491,024

CLASS 439

76.1 5,490,785
79 5,490,786
5,490,787
83 5,490,788
101 5,490,789
141 5,490,790
159 5,490,791
5,490,792
164 5,490,793
212 5,490,794
266 5,490,795
5,490,796
276 5,490,803
310 5,490,797
5,490,798
489 5,490,799
567 5,490,800
585 5,490,801
752 5,490,802

CLASS 440

38 5,490,804

CLASS 441

75 5,490,805

CLASS 446

48 5,490,806

CLASS 451

3 5,490,807
59 5,490,808
60 5,490,809
165 5,490,810
239 5,490,811

CLASS 452

138 5,490,812

CLASS 454

306 5,490,813

CLASS 455

33.1 5,491,831
5,491,832

	5,491,833
33.2	5,491,834
34.1	5,491,835
38.5	5,491,836
62	5,491,837
66	5,491,838
	5,491,839
CLASS 474	
92	5,490,814
CLASS 477	
181	5,490,815
CLASS 482	
3	5,490,816
46	5,490,817
52	5,490,818
55	5,490,823
60	5,490,824
74	5,490,825
	5,490,826
CLASS 493	
109	5,490,827
220	5,490,828
419	5,490,829
CLASS 494	
14	5,490,830
CLASS 498	
194	B1 4,286,007
CLASS 501	
4	5,491,115
5	5,491,116
13	5,491,117
20	5,491,118
CLASS 502	
74	5,491,119
304	5,491,120
CLASS 503	
200	5,491,121
CLASS 504	
100	5,491,122
104	5,491,123
139	5,491,124
206	5,491,125
228	5,491,126
CLASS 505	
433	5,491,127
CLASS 514	
11	5,491,128
12	5,491,129
13	5,491,130
14	5,491,131
18	5,491,132
44	5,491,133
114	5,491,134
115	5,491,135
172	5,491,136
182	5,491,137
	5,491,138
192	5,491,139
212	5,491,140
214	5,491,141
	5,491,142
	5,491,143
245	5,491,144
247	5,491,147
248	5,491,145
261	5,491,146
305	5,491,148
307	5,491,149
310	5,491,150
311	5,491,151
336	5,491,152
339	5,491,153
356	5,491,154
362	5,491,155
367	5,491,156
369	5,491,157
	5,491,158
374	5,491,159
384	5,491,160
394	5,491,161
403	5,491,162
411	5,491,163
423	5,491,164
479	5,491,165
481	5,491,166
510	5,491,167
517	5,491,168
529	5,491,169
538	5,491,170
558	5,491,171
602	5,491,172
648	5,491,173
CLASS 521	
126	5,491,174
137	5,491,175
159	5,491,176
	5,491,177
CLASS 522	
74	5,491,178
CLASS 523	
136	5,491,179
139	5,491,180
200	5,491,181
206	5,491,182
404	5,491,183
436	5,491,184
451	5,491,185
CLASS 524	
13	5,491,186
159	5,491,187
229	5,491,188
259	5,491,189
322	5,491,190
576	5,491,191
CLASS 525	
7.4	5,491,192
65	5,491,193
66	5,491,194
71	5,491,195
237	5,491,196
332.8	5,491,197
340	5,491,198
362	5,491,199
419	5,491,200
430	5,491,201
438	5,491,202
474	5,491,203
523	5,491,204
CLASS 526	
121	5,491,205
126	5,491,206
129	5,491,207
143	5,491,208
320	5,491,209
CLASS 528	
28	5,491,210
60	5,491,211
363	5,491,212
480	5,491,213
483	5,491,214
CLASS 530	
212	5,491,215
303	5,491,216
313	5,491,217
387.3	5,491,218
391.1	5,491,219
399	5,491,220
CLASS 534	
618	5,491,221
CLASS 536	
18.7	5,491,223
22.1	5,491,224
24.32	5,491,225
115	5,491,226
124	5,491,227
CLASS 540	
128	5,491,228
450	5,491,230
456	5,491,229
	5,491,231
CLASS 544	
3	5,491,232
174	5,491,233
325	5,491,234
CLASS 546	
57	5,491,235
101	5,491,236
116	5,491,237
270	5,491,238
345	5,491,239
CLASS 548	
347.1	5,491,240
452	5,491,241
455	5,491,242
CLASS 549	
75	5,491,243
561	5,491,244
CLASS 554	
68	5,491,245
CLASS 556	
7	5,491,246
113	5,491,247
173	5,491,248
460	5,491,249
466	5,491,250
CLASS 558	
431	5,491,264
CLASS 560	
23	5,491,251
26	5,491,252
27	5,491,253
121	5,491,254
126	5,491,255
132	5,491,256
CLASS 562	
41	5,491,257
538	5,491,258
554	5,491,259
567	5,491,260
582	5,491,261
CLASS 564	
330	5,491,262
369	5,491,263
CLASS 568	
347	5,491,265
449	5,491,266
647	5,491,267
758	5,491,268
CLASS 585	
15	5,491,269
467	5,491,270
468	5,491,271
520	5,491,272
639	5,491,273
655	5,491,274
659	5,491,275
671	5,491,276
719	5,491,277
731	5,491,278
CLASS 588	
201	5,491,279
202	5,491,280
207	5,491,281
261	5,491,282
CLASS 600	
201	5,490,819
CLASS 601	
41	5,490,820
134	5,490,821
CLASS 602	
16	5,490,822
26	5,490,831
37	5,490,832
CLASS 604	
4	5,490,833
21	5,490,836
22	5,490,840
96	5,490,837
	5,490,838
	5,490,839
110	5,490,841
	5,490,842
164	5,490,843
266	5,490,845
366	5,490,846
387	5,490,847
403	5,490,848
CLASS 606	
5	5,490,849
45	5,490,850
61	5,490,851
79	5,490,852
	5,490,853
88	5,490,854
	5,490,855
139	5,490,856
148	5,490,858
159	5,490,859
171	5,490,860
265	5,490,861
CLASS 607	
6	5,490,862
CLASS 800	
2	5,491,283
	5,491,284
200	5,491,285
	5,491,286
	5,491,287
	5,491,289
	5,491,290
	5,491,293
	5,491,294
	5,491,295
	5,491,296
205	5,491,288

CLASSIFICATION OF DESIGNS

D2—	907	366,951
	908	366,952
	909	366,953
	946	366,954
	954	366,955
	961	366,956
D3—	218	366,957
	259	366,958
	320	366,959
D4—	104	366,960
	108	366,961
	116	366,962
	138	366,963
		366,964
D6—	333	366,965
	335	366,966
	339	366,967
	351	366,968
	368	366,969
	383	366,970
	388	366,971
	407	366,972
	445	366,973
	468	366,974
	470	366,975
		366,976
	480	366,977
	491	366,978
	500	366,979
	510	366,980
	569	366,981
D7—	309	366,982
	349	366,983
	376	366,984
	395	366,985
	401.2	366,986
	510	366,987
	534	366,988
	629	366,989
	637	366,990
	645	366,991
	665	366,992
	669	366,993
D8—	14	366,994
	29	366,996
	36	366,997
	307	366,998
	368	366,999
	370	367,000
	381	367,001
	397	367,002
		367,003
D9—	300	367,004
	341	367,005
	436	367,006
	439	367,007
	456	367,008
	519	367,009
	542	367,010
	550	367,011
D10—	40	367,012
	75	367,013
	81	367,014
	91	367,015
	96	367,016
	104	367,017
D12—	7	367,018
	100	367,020
	114	367,021
	115	367,022
	126	367,023
	131	367,024
	141	367,025
	146	367,026
	169	367,028
	173	367,027
	191	367,029
	209	367,030
		367,031
	317	367,032
	400	367,033
	409	367,034
	419	367,035
D13—	133	367,036
	139	367,037
		367,038
	147	367,039
		367,040
	160	367,041
	184	367,042
D14—	100	367,043
	105	367,044
	106	367,045
		367,046
	114	367,047
	115	367,048
		367,049
	121	367,050
	135	367,051
	162	367,052
	163	367,053
		367,054
	165	367,055
		367,056
	171	367,057
	172	367,058
	191	367,059
	218	367,060
		367,061
	230	367,062
	235	367,063
	239	367,064
	253	367,065
D15—	1	367,070
	27	367,071
	90	367,068
	130	367,066
	143	367,069
	146	366,995
	150	367,067
D16—	202	367,072
	232	367,073
D17—	13	367,074
D18—	52	367,075
D19—	51	367,076
D20—	21	367,077
	41	367,078
D21—	1	367,079
	27	367,080
	48	367,081
	54	367,082
	59	367,083
	62	367,084
	108	367,085
		367,086
	109	367,087
	120	367,088
	191	367,089
		367,090
	199	367,091
	208	367,092
	210	367,093
	214	367,094
	215	367,095
	220	367,096
	233	367,097
	237	367,098
	246	367,099
D22—	126	367,100
	133	367,101
	135	367,102
D23—	235	367,103
	245	367,104
	286	367,105
	292	367,107
	296	367,106
D24—	118	367,110
	147	367,117
	166	367,111
	168	367,108
	169	367,115
	174	367,113
	180	367,116
	188	367,118
	194	367,112
	224	367,109
		367,114
D25—	23	367,119
	48	367,121
	62	367,122
	157	367,120
D26—	42	367,123
	63	367,124
	81	367,125
	93	367,126
	138	367,127
D28—	13	367,128
	28	367,129
	64	367,130
D29—	102	367,131
		367,132
	107	367,133
D30—	127	367,134
D32—	5	367,135
	44	367,136
	45	367,137
	70	367,138
D34—	5	367,139
	23	367,140
	27	367,141
		367,142
	29	367,143
	33	367,144
	38	367,145
D99—	20	367,146
	27	367,147
	28	367,148
	34	367,149
	35	367,150

GEOGRAPHICAL INDEX

OF RESIDENCE OF INVENTORS

(U.S. States, Territories and Armed Forces, the Commonwealth of Puerto Rico, and the Canal Zone)

Alabama	1	Kentucky	21	Oregon	41
Alaska	2	Louisiana	22	Pennsylvania	42
American Samoa	3	Maine	23	Puerto Rico	43
Arizona	4	Maryland	24	Rhode Island	44
Arkansas	5	Massachusetts	25	South Carolina	45
California	6	Michigan	26	South Dakota	46
Canal Zone	7	Minnesota	27	Tennessee	47
Colorado	8	Mississippi	28	Texas	48
Connecticut	9	Missouri	29	Utah	49
Delaware	10	Montana	30	Vermont	50
District of Columbia	11	Nebraska	31	Virginia	51
Florida	12	Nevada	32	Virgin Islands	52
Georgia	13	New Hampshire	33	Washington	53
Guam	14	New Jersey	34	West Virginia	54
Hawaii	15	New Mexico	35	Wisconsin	55
Idaho	16	New York	36	Wyoming	56
Illinois	17	North Carolina	37	U.S. Air Force	57
Indiana	18	North Dakota	38	U.S. Army	58
Iowa	19	Ohio	39	U.S. Navy	59
Kansas	20	Oklahoma	40		

(First number in listing denotes location according to above key. Refer to patent number in body of the Official Gazette to obtain details as to inventor name, location, etc.)

PATENTS

01	:	5,490,615	5,490,613	5,491,280	5,491,595		5,491,778		5,490,759
		5,490,753	5,490,621	5,491,283	5,491,600		5,491,787		5,490,763
		5,490,831	5,490,627	5,491,284	5,491,603		5,491,793		5,490,774
		5,490,983	5,490,639	5,491,285	5,491,604		5,491,796		5,490,819
		5,491,268	5,490,649	5,491,302	5,491,605		5,491,799		5,490,856
		5,491,721	5,490,655	5,491,304	5,491,606		5,491,800		5,490,982
		5,491,722	5,490,675	5,491,308	5,491,607		5,491,802		5,491,087
04	:	5,490,356	5,490,684	5,491,309	5,491,618		5,491,806		5,491,234
		5,490,637	5,490,698	5,491,315	5,491,622		5,491,810		5,491,377
		5,490,645	5,490,699	5,491,327	5,491,624		5,491,818		5,491,379
		5,490,694	5,490,700	5,491,328	5,491,634		5,491,821		5,491,586
		5,490,758	5,490,707	5,491,338	5,491,640		5,491,838		5,491,791
		5,490,795	5,490,736	5,491,341	5,491,641		5,195,299	10	: 5,490,351
		5,490,924	5,490,765	5,491,347	5,491,650		5,272,396		5,490,976
		5,491,007	5,490,786	5,491,360	5,491,651		5,338,979		5,491,083
		5,491,391	5,490,797	5,491,361	5,491,657	08	: Re.35,154		5,491,126
		5,491,434	5,490,803	5,491,362	5,491,659		5,490,292		5,491,149
		5,491,466	5,490,809	5,491,365	5,491,664		5,490,299		5,491,152
		5,491,491	5,490,818	5,491,366	5,491,666		5,490,433		5,491,162
		5,491,824	5,490,826	5,491,371	5,491,667		5,490,491		5,491,191
		5,491,831	5,490,833	5,491,390	5,491,670		5,490,501		5,491,249
05	:	5,490,592	5,490,836	5,491,402	5,491,681		5,490,532		5,491,264
06	:	5,490,294	5,490,854	5,491,413	5,491,685		5,490,553	12	: 5,490,304
		5,490,298	5,490,884	5,491,414	5,491,698		5,490,619		5,490,317
		5,490,306	5,490,891	5,491,419	5,491,702		5,490,628		5,490,342
		5,490,309	5,490,895	5,491,420	5,491,704		5,490,716		5,490,345
		5,490,314	5,490,906	5,491,426	5,491,707		5,490,722		5,490,396
		5,490,324	5,490,909	5,491,428	5,491,711		5,490,965		5,490,668
		5,490,339	5,490,910	5,491,432	5,491,712		5,491,078		5,490,683
		5,490,353	5,490,911	5,491,433	5,491,713		5,491,186		5,490,704
		5,490,365	5,490,912	5,491,442	5,491,716		5,491,300		5,490,744
		5,490,374	5,490,937	5,491,449	5,491,718		5,491,394		5,490,775
		5,490,377	5,490,967	5,491,451	5,491,724		5,491,395		5,490,838
		5,490,415	5,490,998	5,491,455	5,491,725		5,491,429		5,490,858
		5,490,427	5,491,027	5,491,457	5,491,726		5,491,645		5,490,861
		5,490,437	5,491,039	5,491,458	5,491,729		5,491,701		5,490,889
		5,490,453	5,491,040	5,491,464	5,491,734		5,491,708		5,490,947
		5,490,455	5,491,062	5,491,467	5,491,737		5,491,741		5,490,959
		5,490,468	5,491,063	5,491,477	5,491,738	09	: 5,490,380		5,490,960
		5,490,492	5,491,065	5,491,489	5,491,740		5,490,387		5,491,303
		5,490,498	5,491,069	5,491,492	5,491,744		5,490,403		5,491,326
		5,490,505	5,491,074	5,491,498	5,491,756		5,490,461		5,491,437
		5,490,509	5,491,086	5,491,502	5,491,757		5,490,466		5,491,469
		5,490,533	5,491,096	5,491,524	5,491,760		5,490,467		5,491,478
		5,490,536	5,491,097	5,491,570	5,491,762		5,490,480		5,491,636
		5,490,537	5,491,110	5,491,571	5,491,764		5,490,577		5,491,739
		5,490,568	5,491,122	5,491,578	5,491,767		5,490,580		5,491,804
		5,490,599	5,491,148	5,491,580	5,491,768		5,490,606		5,491,812
		5,490,611	5,491,225	5,491,583	5,491,774		5,490,697	13	: 5,490,344

5,490,358
5,490,566
5,490,600
5,490,846
5,491,210
5,491,262
5,491,644
15 : 5,490,805
16 : 5,490,458
5,490,531
5,490,779
5,491,107
5,491,356
5,491,540
17 : 5,490,348
5,490,352
5,490,371
5,490,379
5,490,384
5,490,446
5,490,452
5,490,460
5,490,504
5,490,544
5,490,581
5,490,604
5,490,624
5,490,659
5,490,679
5,490,681
5,490,682
5,490,710
5,490,739
5,490,757
5,490,762
5,490,789
5,490,793
5,490,800
5,490,848
5,490,875
5,490,876
5,490,883
5,490,904
5,490,917
5,490,989
5,491,071
5,491,091
5,491,121
5,491,178
5,491,213
5,491,217
5,491,224
5,491,253
5,491,267
5,491,271
5,491,275
5,491,277
5,491,307
5,491,325
5,491,385
5,491,422
5,491,454
5,491,462
5,491,555
5,491,619
5,491,620
5,491,627
5,491,688
5,491,689
5,491,748
5,491,835
18 : 5,490,369
5,490,393
5,490,395
5,490,596
5,490,719
5,490,893
5,491,140
5,491,166
5,491,216
5,491,241
5,491,242
5,491,243
5,491,290
5,491,322
5,491,364
5,491,370
5,491,389
5,491,407
5,491,443
5,491,445
5,491,463
5,491,465
19 : 5,490,372
5,490,373
5,490,670
5,491,006
5,491,081
5,491,133
5,491,289
5,491,294
5,491,295
5,491,324

20 : 5,490,475
5,490,650
5,490,676
5,490,934
5,491,011
5,491,321
21 : 5,490,550
5,490,594
5,491,589
22 : 5,490,390
5,490,449
5,490,470
5,490,610
5,490,935
23 : 5,490,671
24 : 5,490,485
5,490,555
5,490,817
5,490,825
5,490,827
5,491,060
5,491,061
5,491,064
5,491,095
5,491,130
5,491,244
5,491,335
5,491,343
5,491,411
5,491,468
5,491,487
5,491,552
5,491,612
5,491,613
5,491,742
5,491,747
5,491,771
25 : 5,490,329
5,490,333
5,490,347
5,490,440
5,490,473
5,490,614
5,490,648
5,490,712
5,490,723
5,490,761
5,490,823
5,490,882
5,490,926
5,490,927
5,490,938
5,490,962
5,490,971
5,490,991
5,491,028
5,491,038
5,491,041
5,491,068
5,491,233
5,491,297
5,491,299
5,491,337
5,491,344
5,491,495
5,491,508
5,491,642
5,491,692
5,491,705
5,491,752
5,491,770
5,491,772
5,491,779
5,491,801
5,491,803
5,491,820
5,491,823
5,491,827
26 : 5,490,300
5,490,310
5,490,412
5,490,434
5,490,435
5,490,445
5,490,451
5,490,482
5,490,486
5,490,488
5,490,490
5,490,514
5,490,521
5,490,542
5,490,575
5,490,634
5,490,663
5,490,664
5,490,690
5,490,709
5,490,711
5,490,720
5,490,721
5,490,745
5,490,785

5,490,870
5,490,890
5,490,933
5,490,948
5,490,987
5,491,017
5,491,072
5,491,114
5,491,155
5,491,170
5,491,172
5,491,194
5,491,195
5,491,209
5,491,236
5,491,250
5,491,252
5,491,311
5,491,312
5,491,320
5,491,331
5,491,336
5,491,404
5,491,418
5,491,461
5,491,531
5,491,601
5,491,602
5,491,614
5,491,625
5,491,630
5,491,632
5,491,633
5,491,753
5,491,775
27 : 5,490,363
5,490,432
5,490,463
5,490,523
5,490,556
5,490,559
5,490,642
5,490,784
5,490,808
5,490,837
5,490,839
5,490,859
5,490,862
5,491,015
5,491,021
5,491,025
5,491,059
5,491,206
5,491,293
5,491,296
5,491,306
5,491,372
5,491,441
5,491,447
5,491,475
5,491,593
5,491,597
5,491,751
5,491,786
5,491,807
29 : 5,490,295
5,490,494
5,490,617
5,490,686
5,490,949
30 : 5,490,582
5,490,669
31 : 5,490,471
5,490,603
5,490,930
5,490,951
5,490,952
32 : 5,490,322
5,490,738
5,490,860
5,491,472
5,491,591
33 : 5,490,425
5,490,459
5,490,503
5,490,623
5,490,666
5,490,750
5,490,832
5,490,975
5,490,985
5,491,569
5,491,617
5,491,694
5,491,790
34 : 5,490,327
5,490,391
5,490,430
5,490,436
5,490,788
5,490,806
5,490,820
5,490,841

5,490,863
5,490,872
5,490,914
5,490,931
5,490,946
5,490,968
5,490,977
5,490,978
5,490,979
5,490,980
5,491,016
5,491,023
5,491,067
5,491,077
5,491,130
5,491,134
5,491,207
5,491,212
5,491,238
5,491,256
5,491,261
5,491,270
5,491,459
5,491,482
5,491,490
5,491,516
5,491,576
5,491,817
36 : 5,490,289
5,490,291
5,490,311
5,490,331
5,490,454
5,490,502
5,490,507
5,490,513
5,490,518
5,490,593
5,490,597
5,490,616
5,490,618
5,490,625
5,490,638
5,490,672
5,490,717
5,490,771
5,490,807
5,490,840
5,490,850
5,490,864
5,490,868
5,490,881
5,490,963
5,490,969
5,490,972
5,490,984
5,490,994
5,491,044
5,491,045
5,491,046
5,491,048
5,491,050
5,491,051
5,491,052
5,491,053
5,491,054
5,491,055
5,491,056
5,491,058
5,491,075
5,491,084
5,491,092
5,491,115
5,491,116
5,491,117
5,491,139
5,491,220
5,491,276
5,491,319
5,491,334
5,491,339
5,491,345
5,491,346
5,491,425
5,491,450
5,491,470
5,491,476
5,491,486
5,491,493
5,491,494
5,491,501
5,491,538
5,491,544
5,491,558
5,491,568
5,491,585
5,491,610
5,491,628
5,491,643
5,491,649
5,491,675
5,491,682
5,491,700

5,491,710
5,491,750
5,491,758
5,491,819
37 : 5,490,392
5,490,401
5,490,472
5,490,479
5,490,524
5,490,609
5,490,724
5,491,004
5,491,024
5,491,026
5,491,237
5,491,348
5,491,373
5,491,687
5,491,693
5,491,720
5,491,766
5,491,822
38 : 5,491,286
5,491,287
39 : 5,490,297
5,490,303
5,490,325
5,490,456
5,490,465
5,490,545
5,490,551
5,490,567
5,490,590
5,490,651
5,490,653
5,490,680
5,490,693
5,490,726
5,490,740
5,490,746
5,490,764
5,490,802
5,490,843
5,490,888
5,490,932
5,490,945
5,490,961
5,490,966
5,490,995
5,490,999
5,491,002
5,491,085
5,491,136
5,491,141
5,491,142
5,491,143
5,491,153
5,491,184
5,491,196
5,491,200
5,491,226
5,491,230
5,491,281
5,491,313
5,491,314
5,491,342
5,491,398
5,491,415
5,491,424
5,491,559
5,491,621
5,491,797
40 : 5,490,565
5,490,591
5,490,632
5,491,598
41 : 5,490,349
5,490,416
5,490,441
5,490,569
5,490,640
5,490,728
5,491,504
5,491,513
5,491,548
5,491,616
5,491,781
5,491,785
5,491,814
42 : 5,490,315
5,490,330
5,490,332
5,490,359
5,490,406
5,490,411
5,490,419
5,490,464
5,490,495
5,490,517
5,490,741
5,490,748
5,490,755
5,490,768

5,490,787
5,490,801
5,490,842
5,490,849
5,490,886
5,490,908
5,490,957
5,490,986
5,490,997
5,491,014
5,491,022
5,491,135
5,491,157
5,491,159
5,491,161
5,491,164
5,491,179
5,491,185
5,491,192
5,491,199
5,491,204
5,491,214
5,491,231
5,491,247
5,491,273
5,491,278
5,491,279
5,491,317
5,491,629
5,491,731
5,491,732
5,491,830
44 : 5,490,481
5,490,516
5,490,874
5,491,146
45 : 5,490,394
5,490,561
5,490,696
5,490,701
5,491,009
5,491,013
5,491,019
5,491,090
5,491,094
5,491,182
5,491,198
5,491,215
5,491,235
46 : 5,490,754
5,491,511
47 : 5,491,187
5,491,546
48 : 5,490,313
5,490,323
5,490,340
5,490,343
5,490,364
5,490,398
5,490,506
5,490,528
5,490,530
5,490,562
5,490,563
5,490,564
5,490,570
5,490,587
5,490,598
5,490,605
5,490,646
5,490,654
5,490,661
5,490,705
5,490,742
5,490,766
5,490,769
5,490,781
5,490,782
5,490,783
5,490,828
5,490,830
5,490,845
5,490,853
5,490,873
5,490,880
5,490,920
5,490,940
5,491,076
5,491,105
5,491,174
5,491,193
5,491,201
5,491,246
5,491,259
5,491,263
5,491,265
5,491,269
5,491,282
5,491,354
5,491,355
5,491,376
5,491,399
5,491,412

5,491,431
5,491,444
5,491,456
5,491,488
5,491,510
5,491,547
5,491,611
5,491,615
5,491,626
5,491,637
5,491,647
5,491,653
5,491,658
5,491,660
5,491,663
5,491,668
5,491,669
5,491,680
5,491,717
5,491,745
5,491,749
5,491,769
5,491,782
5,491,783
5,491,784
5,491,788
5,491,792
5,491,809
5,491,811
5,491,813
5,491,829
5,491,836

49 : 5,490,302
5,490,326
5,490,656
5,490,689
5,490,747
5,490,756
5,490,887
50 : 5,490,334
5,490,662
5,490,678
5,491,436
5,491,439
51 : 5,490,360
5,490,478
5,490,852
5,490,973
5,490,981
5,490,993
5,491,102
5,491,409
5,491,579
5,491,609
5,491,695
53 : 5,490,335
5,490,336
5,490,512
5,490,644
5,490,647
5,490,702
5,490,862
5,490,916
5,490,918
5,491,033
5,491,088
5,491,671
5,491,727
5,491,733
5,491,808
54 : 5,491,035
5,491,036
5,491,211
5,491,266
55 : 5,490,444
5,490,515
5,490,520
5,490,534
5,490,635
5,490,804
5,490,814
5,490,878
5,490,902
5,490,903
5,491,031
5,491,190
5,491,240
5,491,333
5,491,551
5,491,735
5,491,736
5,491,839
56 : 5,490,525

DESIGN PATENTS

01 : 367,093
04 : 367,105
05 : 367,144
367,150
06 : 366,951
366,960
366,966
366,972
366,981
366,983
366,993
366,995
367,006
367,011
367,028
367,033
367,034
367,036
367,044
367,047
367,084
367,086
367,094
367,108
367,109
367,119
367,123
367,137
367,140
367,147
08 : 367,035
367,068
09 : 366,992
366,997
367,015
367,128
12 : 366,957
366,973
367,032
367,059
367,080
367,095
367,112
13 : 366,970
366,976
366,977
367,005
367,126

16 : 367,100
17 : 366,968
366,998
367,004
367,021
367,041
367,078
367,104
367,120
367,121
367,143
18 : 367,020
367,037
367,038
367,060
367,067
19 : 367,069
367,135
367,145
20 : 367,017
367,139
23 : 367,113
24 : 367,042
25 : 366,988
367,014
367,110
367,124
26 : 367,010
367,012
367,016
367,031
367,097
367,117
27 : 366,980
367,018
367,114
30 : 366,994
33 : 366,989
34 : 366,959
367,088
367,149
36 : 366,954
367,007
367,079
37 : 366,953
366,962
367,098
367,111
39 : 366,952
366,965
366,967
366,978
367,000
367,001
367,002
367,003
367,026
367,096
367,136
367,142
40 : 367,064
41 : 367,125
42 : 367,027
367,029
367,083
367,092
367,099
367,101
367,102
367,122
44 : 366,996
367,087
367,134
45 : 367,025
47 : 366,956
367,074
367,085
48 : 366,958
366,971
367,071
367,116
367,133
367,141
367,148
49 : 367,023
51 : 367,043
367,129
367,146
53 : 367,118
55 : 367,022
367,107

MARKS PUBLISHED FOR OPPOSITION

The following marks are published in compliance with section 12(a) of the Trademark Act of 1946. Applications for the registration of marks in more than one class have been filed as provided in section 30 of said act as amended by Public Law 772, 87th Congress, approved Oct. 9, 1962, 76 Stat. 769. Opposition under section 13 may be filed within thirty days of the date of this publication. See rules 2.101 to 2.105.

A separate fee of two hundred dollars for opposing each mark in each class must accompany the opposition.

SECTION 1.—INTERNATIONAL CLASSIFICATION

The short titles associated below with the international class numbers are terms designed merely for quick identification and are not an official part of the international classification. The full names of international classes are given in section 6.1 of the trademark rules of practice.

The designation "U.S. Cl." appearing in this section refers to the U.S. class in effect prior to Sep. 1, 1973 rather than the international class which applies to applications filed on or after that date. For adoption of international classification see notice in the OFFICIAL GAZETTE of Jun. 26, 1973 (911 O.G. TM 210).

Application in more than one class

SN 73-713,431. PLAYING WITH TIME INC., TORONTO, ONTARIO M4M 1J6, CANADA, FILED 2-26-1988.

DEGRASSI JUNIOR HIGH

PRIORITY CLAIMED UNDER SEC. 44(D) ON CANADA APPLICATION NO. 590907, FILED 8-31-1987, REG. NO. TMA427076, DATED 5-13-1994, EXPIRES 5-13-2009.

CLASS 16—PAPER GOODS AND PRINTED MATTER

FOR PRINTED MATTER, NAMELY THEME BOOKS, ADDRESS BOOKS, SCRAP BOOKS, BIRTHDAY BOOKS, GUEST BOOKS, TRAVEL BOOKS, AUTOGRAPH BOOKS, TELEPHONE NOTEBOOKS, COLORING BOOKS, COMIC BOOKS, ACTIVITY BOOKS FOR CHILDREN AND TEENAGERS AND NOTEBOOKS, POSTERS, PHOTOGRAPHIC PRINTS, UNMOUNTED PHOTOGRAPHS, GREETING CARDS, TRADING CARDS, PICTURES AND BROCHURES RELATING TO ISSUES OF IMPORTANCE TO TEENAGERS; PAPER AND PAPER ARTICLES AND PARTY GOODS, NAMELY POSTERKITS COMPRISED OF POSTER PAPER AND MARKING PENS; CARDBOARD AND CARDBOARD ARTICLES, NAMELY CARDBOARD SHEETS, AND BOXES; STATIONERY, NAMELY WRITING STATIONERY, POSTCARDS, NOTE PADS, MEMO PADS; STATIONERY TYPE PORTFOLIOS, WRITING TABLETS, CONSTRUCTION PAPER TABLETS; PAPER BANNERS, PAPER PENNANTS, PHOTOGRAPH ALBUMS, DIARIES, BOOK COVERS, BOOKMARKS, DESK PADS, PAPER SEALS, BINDERS, DECALCOMANIA, STICKERS AND STICKER ALBUMS, GUMMED LABELS, HEAT-SEALING BADGES, PRESSURE-SENSITIZED LABELS, AGENDA BOOKS, BLOTTERS, PAPERWEIGHTS, ENVELOPES PENS, CRAYONS, PENCILS, PENCIL CASES, PENCIL SHARPENERS, ERASERS, MARKING PENS, DRAWING RULERS, LETTER OPENERS, DESK SETS, PAPER FLAGS, CALENDARS; STAMPERS; MEMO BOARDS, AND GEOMETRY KITS, NAMELY PROTRACTORS, UNGRADUATED RULERS, STENCILS, PENCILS AND ERASERS SOLD AS A UNIT (U.S. CLS. 2, 5, 22, 23, 29, 37, 38 AND 50).

CLASS 9—ELECTRICAL AND SCIENTIFIC APPARATUS

FOR PRERECORDED VIDEO AND AUDIO CASSETTES AND MOTION PICTURE FILMS FEATURING SUBJECT MATTERS THAT RELATE TO ISSUES OF IMPORTANCE TO TEENAGERS; GRADUATED RULERS; AND MAGNETS (U.S. CLS. 21, 23, 26, 36 AND 38).

CLASS 20—FURNITURE AND ARTICLES NOT OTHERWISE CLASSIFIED

FOR NOVELTIES, NAMELY PHOTO FRAMES, LOCKER MIRRORS, ORNAMENTAL BUTTONS, MIRRORS, PLASTIC SIGNS, PLASTIC HOLDERS, PLASTIC KEY CHAINS AND PLASTIC KEY RINGS; AND LOCKER ORGANIZERS IN THE NATURE OF RACKS AND SHELVING (U.S. CLS. 2, 13, 22, 25, 32 AND 50).

169-048 TMOG-96-2 - QL3

CLASS 25—CLOTHING

FOR CLOTHING, NAMELY JACKETS, SUITS, VESTS, VESTEES, BLOUSES, SHIRTS, JERSEYS, SHELLS, TUNICS, UNIFORMS, COLLARS, ROBES, TIES, SLACKS, HALTERS, PEDAL-PUSHERS, SWIMWEAR, BEACH COATS, SNOWSUITS, SKATING OUTFITS, HOUSECOATS, BED JACKETS, DUSTERS, SMOCKS, FOUNDATION GARMENTS, GARTER BELTS, RAINCOATS, RAINSUITS, RAIN PONCHOS, UNDERWEAR, PANTS, PULLOVERS, SLIPS, BRASSIERES, BIKINI PANTY SETS, LEOTARDS, PANTYHOSE, STOCKINGS, LAYETTES, DRESSES, SWEATERS, SKIRTS, SWEATSHIRTS, T-SHIRTS, JUMPERS, JUMPSUITS, PAJAMAS, BUNTING BAGS, COATS, JOGGING SUITS, SHORTS, PONCHOS, COVERALLS, SUNSUITS, NIGHTIES, GLOVES, MITTENS, BELTS, SHAWLS, APRONS, SOCKS, LEGGINGS, SACQUES, SUSPENDERS, BIBS, HOCKEY UNIFORMS, VOLLEYBALL UNIFORMS, BASEBALL UNIFORMS, SOCCER UNIFORMS, TENNIS SHIRTS, TENNIS SHORTS, WRESTLING SHORTS; AND HEADWEAR, NAMELY HATS, STRAW HATS, CLOTH HATS, FUR HATS, CAPS, TOQUES, EARMUFFS, VISORS, AND SCARVES (U.S. CLS. 22 AND 39).

CLASS 28—TOYS AND SPORTING GOODS

FOR TOYS AND GAMES, NAMELY BOARD GAMES, JIGSAW PUZZLES, STAMP AND COLOR SETS, TOY SCALE MODELS AND MODEL KITS; STUFFED AND INFLATABLE TOYS, NAMELY PLUSH AND FLAT FABRIC TOYS, INFLATABLE FIGURES, BOP BAGS, BUBBLE TOYS, DOLLS, PUPPETS, KITES, WINDSOCKS, BALLOONS, TOY MOVIE VIEWER, TOY MOVIE PROJECTORS AND VIDEO CASSETTES THEREFOR, NON-INTERACTIVE VIDEO GAMES, MODEL AIRPLANES, DIE CAST TOYS, EDUCATIONAL TOYS, PUSH OR PULL TOYS WITH OR WITHOUT SOUNDING MEANS, BALLS OF ALL KINDS, RIDE-ON TOYS, TOY SIMULATING OBJECTS USED BY ADULTS IN DAY TO DAY ACTIVITIES, NAMELY IRONING BOARDS, IRONS, BATTERY OPERATED SEWING MACHINES, BLENDERS, MIXERS, STOVES, SINKS, REFRIGERATORS, MICROWAVES AND TELEPHONES; MUSICAL TOYS; CONSTRUCTION TOY KITS COMPRISED OF BLOCKS AND BEADS, TOY FLASHLIGHTS, TOY GUNS; PUNCHING BAGS, SWIVELS AND STANDS THEREFOR; ELECTRONIC AND NON-ELECTRONIC ACTION GAMES, ELECTRONIC ROAD RACING SETS, REMOTE CONTROL MODEL TOYS, TOY SWORDS, TOY SAVINGS BANKS, TOY FLYING DICS FOR TOSS GAMES AND SPORTS GAMES; WHEELED RIDE-ON TOYS, SKIPPING ROPES; AND GOLF GLOVES (U.S. CLS. 22, 23, 38 AND 50).

CLASS 41—EDUCATION AND ENTERTAINMENT

FOR ENTERTAINMENT SERVICES IN THE NATURE OF A TELEVISION PROGRAM RELATING TO ISSUES OF IMPORTANCE TO TEENAGERS (U.S. CLS. 100, 101 AND 107).

FIRST USE 9-19-1987; IN COMMERCE 9-19-1987.

SN 74-085,655. ODC EXHIBIT SYSTEMS LTD., RICHMOND, BRITISH COLUMBIA, CANADA, FILED 8-7-1990.

PRIORITY CLAIMED UNDER SEC. 44(D) ON CANADA APPLICATION NO. 650898, FILED 2-13-1990, REG. NO. TMA434593, DATED 10-21-1994, EXPIRES 10-21-2009.

OWNER OF U.S. REG. NO. 1,611,263.

NO CLAIM IS MADE TO THE EXCLUSIVE RIGHT TO USE "PORTABLES", APART FROM THE MARK AS SHOWN.

CLASS 20—FURNITURE AND ARTICLES NOT OTHERWISE CLASSIFIED

FOR PORTABLE DISPLAYS USED FOR THE DISPLAY OF ADVERTISING OR PROMOTIONAL MATTER OR THE DISPLAY OF MERCHANDISE (U.S. CLS. 2, 13, 22, 25, 32 AND 50).

CLASS 37—CONSTRUCTION AND REPAIR

FOR FABRICATING ADVERTISING AND PROMOTIONAL EXHIBITION DISPLAYS TO THE ORDER AND SPECIFICATION OF OTHERS (U.S. CLS. 100, 103 AND 106).

SN 74-197,661. PFINGST & COMPANY, INC., SOUTH PLAINFIELD, NJ. FILED 8-23-1991.

OWNER OF U.S. REG. NO. 1,160,804.
SEC. 2(F).

CLASS 8—HAND TOOLS

FOR HAND TOOLS FOR THE JEWELRY, WOOD CARVING AND METAL WORKING FIELDS, NAMELY, BURS, MANDRELS, CUTTERS, AND MOUNTED AND UNMOUNTED STONES; AND BUR STORAGE BLOCKS FOR USE IN THE WOOD CARVING AND METAL WORKING FIELDS (U.S. CLS. 23, 28 AND 44).

FIRST USE 0-0-1910; IN COMMERCE 0-0-1910.

CLASS 9—ELECTRICAL AND SCIENTIFIC APPARATUS

FOR BUR STORAGE BLOCKS AND LOUPES FOR USE IN THE JEWELRY, WOOD CARVING, AND METAL WORKING FIELDS (U.S. CLS. 21, 23, 26, 36 AND 38).

FIRST USE 0-0-1947; IN COMMERCE 0-0-1947.

CLASS 10—MEDICAL APPARATUS

FOR HAND TOOLS FOR THE DENTISTRY AND PODIATRY FIELDS, NAMELY, BURS, MANDRELS, CUTTERS, AND MOUNTED AND UNMOUNTED STONES; BUR STORAGE BLOCKS AND LOUPES FOR USE IN THE DENTISTRY AND PODIATRY FIELDS (U.S. CLS. 26, 39 AND 44).

FIRST USE 0-0-1910; IN COMMERCE 0-0-1910.

SN 74-227,370. IMAGINATION FACTORY, INC., ORLAND PARK, IL. FILED 12-5-1991.

imagination factory, inc.

NO CLAIM IS MADE TO THE EXCLUSIVE RIGHT TO USE "INC.", APART FROM THE MARK AS SHOWN.

CLASS 40—MATERIAL TREATMENT

FOR CUSTOM MANUFACTURING OF PROMOTIONAL GOODS TO THE ORDER AND SPECIFICATION OF OTHERS (U.S. CLS. 100, 103 AND 106).

FIRST USE 11-9-1991; IN COMMERCE 11-9-1991.

CLASS 42—MISCELLANEOUS SERVICES

FOR CUSTOM DESIGN OF PROMOTIONAL GOODS TO THE ORDER AND SPECIFICATION OF OTHERS (U.S. CLS. 100 AND 101).

FIRST USE 11-9-1991; IN COMMERCE 11-9-1991.

SN 74-297,596. SERVICE DE SECURITE INTERNATIONALE S S I INC. SECURITY SERVICE INTERNATIONAL S S I INC., MONTREAL, QUEBEC, CANADA, FILED 7-27-1992.

MIXTEL

PRIORITY CLAIMED UNDER SEC. 44(D) ON CANADA APPLICATION NO. 702272, FILED 4-2-1992, REG. NO. 438987, DATED 2-10-1995, EXPIRES 2-10-2010.

CLASS 6—METAL GOODS

FOR SOLDERING WIRE, SLIDING COLLARS USED AS FASTENERS (U.S. CL. 13).

CLASS 9—ELECTRICAL AND SCIENTIFIC APPARATUS

FOR VIDEO CABLES; ELECTRIC WIRE CONNECTORS; ELECTRIC WIRE COVERER; ELECTRIC CRIMPRING PLUGS; ELECTRICAL BOXES; ELECTRICAL JUNCTION BOXES; FUSES; PROPANE GAS DETECTORS; NATURAL GAS DETECTORS; SOUND ALARMS; BATTERIES AND BATTERIES FOR WATCHES; CAMERA STANDS; RELAY SWITCHES FOR PROVIDING ALARM IGNITION; SUPPLYING UNITS WHICH ACT AS ELECTRICAL CIRCUIT BACKUPS; ELECTRIC SWITCHES, SMOKE DETECTOR TESTERS; SECURITY BARRIERS FOR WINDOWS; PANIC BUTTONS FOR ACTIVATING SILENT ANTI-INTRUSION ALARM; HUMIDITY DETECTORS; WATER LEVEL DETECTORS; PROGRAMMING COMPONENTS, NAMELY MEMORY CHIPS CONTAINING PROGRAMS AND DATA; TAPE OR CASSETTE RECORDERS; TRANSMITTERS AND RECEIVERS; TELEPHONE WIRE AND ALARM SIRENS (U.S. CLS. 21, 23, 26, 36 AND 38).

CLASS 11—ENVIRONMENTAL CONTROL APPARATUS

FOR STROBOSCOPIC LIGHTS (U.S. CL. 21).

CLASS 12—VEHICLES

FOR CAR ALARMS (U.S. CLS. 19 AND 21).

CLASS 14—JEWELRY

FOR TIMERS (U.S. CL. 27).

CLASS 16—PAPER GOODS AND PRINTED MATTER

FOR SELF ADHESIVE STICKERS; COMPUTER PAPER; BLANK TAPE FOR PRINTERS (U.S. CLS. 2, 5, 22, 23, 29, 37, 38 AND 50).

CLASS 17—RUBBER GOODS

FOR SILICONE RUBBER SEALANT (U.S. CLS. 1, 21 AND 50).

CLASS 22—CORDAGE AND FIBERS

FOR TELEPHONE CORD (U.S. CL. 7).

SN 74-330,047. DAEWOO CORPORATION, CHUNG-KU, SEOUL, REPUBLIC OF KOREA, FILED 11-9-1992.

DAENYX

CLASS 9—ELECTRICAL AND SCIENTIFIC APPARATUS

FOR MEASURING INSTRUMENT, NAMELY COMPASSES, RULERS, CARPENTERS' RULES, DRESSMAKERS' MEASURES; FACSIMILE MACHINES; 35 MM CAMERAS; MOTION PICTURE CAMERAS; PHOTOGRAPHIC CAMERAS; VIDEO CAMERAS; MICROSCOPES; TELESCOPES; BINOCULARS; TELEVISION SETS; VIDEO CASSETTE RECORDERS; AUDIO CASSETTE DECKS FOR AUTOMOBILES; RADIOS FOR VEHICLES; SATELLITE VIDEO RECEIVERS; MUSIC CENTERS COMPRISING SOUND/STEREO AMPLIFIERS, STEREO RECEIVERS, STEREO TUNERS, AUDIO CASSETTE RECORDERS, COMPACT DISC PLAYERS, AND PHONOGRAPH RECORD PLAYERS; TELEPHONES; PERSONAL COMPUTERS; COMPUTER MONITORS; VACUUM CLEANERS; AND LIGHTNING RODS (U.S. CLS. 21, 23, 26, 36 AND 38).

CLASS 11—ENVIRONMENTAL CONTROL APPARATUS

FOR MICROWAVE OVENS FOR COOKING; ELECTRIC FANS; VENTILATING LOUVERS; VENTILATING FANS FOR COMMERCIAL AND INDUSTRIAL USE; OVEN VENTILATOR HOODS; AND REFRIGERATORS (U.S. CLS. 13, 21, 23, 31 AND 34).

SN 74-353,981. USAA REAL ESTATE COMPANY, SAN ANTONIO, TX. FILED 1-29-1993.

LA CANTERA WEST

THE ENGLISH TRANSLATION OF THE TERM "CANTERA" IS "QUARRY".

CLASS 39—TRANSPORTATION AND STORAGE

FOR AMBULANCE SERVICES AND RENTAL OF BICYCLE SERVICES (U.S. CL. 105).

CLASS 41—EDUCATION AND ENTERTAINMENT

FOR RENTAL OF ROLLERSKATES, INLINE SKATES, SKATEBOARDS AND SKATING PALS AND HELMETS (U.S. CL. 107).

SN 74-376,420. NEKTA FOODS LIMITED, CAMBRIDGE, NEW ZEALAND, FILED 4-2-1993.

NEKTACREME

PRIORITY CLAIMED UNDER SEC. 44(D) ON NEW ZEALAND APPLICATION NO. 224703, FILED 2-5-1993, REG. NO. B224703, DATED 2-5-1993, EXPIRES 2-5-2000.

CLASS 29—MEATS AND PROCESSED FOODS

FOR FRUIT BASED DESSERT TOPPINGS; FRUIT PUREES; JAMS AND FRUIT JELLIES; PECTIN AND UNSWEETENED/UNFLAVORED GELATIN BASED FOOD STABILIZER (U.S. CL. 46).

CLASS 30—STAPLE FOODS

FOR FRUIT BASED FROZEN CONFECTIONS (U.S. CL. 46).

SN 74-376,736. ZINCALOY INC., MISSISSAUGA, ONTARIO, CANADA, FILED 4-8-1993.

ZINC ALOY

PRIORITY CLAIMED UNDER SEC. 44(D) ON CANADA APPLICATION NO. 714504, FILED 10-9-1992, REG. NO. TMA430645, DATED 7-22-1994, EXPIRES 7-22-2009.

NO CLAIM IS MADE TO THE EXCLUSIVE RIGHT TO USE "ZINC ALLOY", APART FROM THE MARK AS SHOWN.

CLASS 6—METAL GOODS

FOR METAL TUBES, BARS AND STRIPS (U.S. CLS. 2, 12, 13, 14, 23, 25 AND 50).

CLASS 12—VEHICLES

FOR PARTS AND COMPONENTS FOR FLUID ACTUATORS, USED IN LAND VEHICLES, NAMELY BUSHINGS, BEARINGS, GLAND NUTS AND PISTON HEADS (U.S. CLS. 19, 21, 23, 31, 35 AND 44).

SN 74-389,035. KAMYR, INC., GLENS FALLS, NY. FILED 5-12-1993.

AQUAFLOW

CLASS 11—ENVIRONMENTAL CONTROL APPARATUS

FOR POLLUTION CONTROL AND WASTEWATER TREATMENT EQUIPMENT, NAMELY PULP AND PAPER MILL EFFLUENT TREATMENT EQUIPMENT FOR PRACTICING EFFLUENT TREATMENT PROCESSES, NAMELY CLARIFIERS, PRESSES, ACTIVATED SLUDGE VESSELS, MECHANICAL TREATMENT VESSELS, ANAEROBIC TREATMENT VESSELS, CHEMICAL TREATMENT VESSELS, SLUDGE DEWATERING PRESSES, PUMPS, VALVES, PIPING, AND INSTRUMENTATION, ALL SOLD AS A UNIT ONLY FOR USE IN PULP AND PAPER MILL EFFLUENT TREATMENT EQUIPMENT (U.S. CLS. 13, 21, 23, 31 AND 34).

CLASS 37—CONSTRUCTION AND REPAIR

FOR MAINTENANCE OF POLLUTION CONTROL AND WASTE WATER TREATMENT EQUIPMENT IN THE PULP AND PAPER INDUSTRY; AND INSTALLATION OF POLLUTION CONTROL AND WASTE WATER TREATMENT EQUIPMENT IN THE PULP AND PAPER INDUSTRY (U.S. CL. 103).

SN 74-389,267. SHIELDS, ANN MARIE, SEATTLE, WA. ASSIGNEE OF CENTER COURT PRODUCTIONS, INC., REDMOND, WA. FILED 5-10-1993.

ROWDYWEAR

CLASS 18—LEATHER GOODS

FOR LUGGAGE (U.S. CL. 3).

CLASS 24—FABRICS

FOR TOWELS (U.S. CL. 42).

CLASS 25—CLOTHING

FOR CLOTHING, NAMELY T-SHIRTS, SWEATSHIRTS, SWEAT PANTS, POLO SHIRTS, GOLF SHIRTS, JACKETS, SHORTS, PANTS, SOCKS, TURTLENECKS, SWEATERS, SHIRTS, GOWNS, PAJAMAS, SKIRTS, DRESSES, BLOUSES, SWEATER-JACKETS, TANK TOPS, HATS, AND APRONS (U.S. CLS. 22 AND 39).

SN 74-421,190. KELSEY ENTERPRISES, INC., DBA TRANSITION RAQUET SPORTS, COLUMBUS, OH. FILED 8-6-1993.

BAD INFLUENCE

CLASS 25—CLOTHING

FOR CLOTHING ARTICLES, NAMELY HATS, T-SHIRTS, TANK TOPS, COLLARED SHIRTS, SWEATPANTS AND WARM-UP SUITS (U.S. CLS. 22 AND 39).
FIRST USE 11-0-1992; IN COMMERCE 11-0-1992.

CLASS 28—TOYS AND SPORTING GOODS

FOR RACQUETBALL RACQUETS AND ACCESSORIES THEREFOR, NAMELY RACQUET BAGS, RACQUET STRING, RACQUET GRIPS, AND RACQUET STRING, STRINGING INSTRUCTIONS AND STENCILS SOLD AS A UNIT (U.S. CLS. 22, 23, 38 AND 50).
FIRST USE 11-0-1992; IN COMMERCE 11-0-1992.

SN 74-431,389. SUNRIDER CORPORATION, THE, TORRANCE, CA. FILED 8-31-1993.

SUNRIDER

CLASS 3—COSMETICS AND CLEANING PREPARATIONS

FOR COSMETICS, NAMELY MAKE-UP, EYE LINER, FOUNDATIONS, POWDERS, EYE PENCILS, LIQUID EYELINERS, LIP LINER PENCILS, MASCARAS, LIPSTICKS, SKIN CONCEALERS, EYE SHADOWS, AND BLUSHES; COSMETIC KITS, COMPRISED OF HAIR, FACE AND BODY LOTIONS AND CREAMS, NAIL POLISHES,AND NAIL LOTIONS, MAKE-UP, EYELINER, FOUNDATIONS, POWDERS, EYE PENCILS, LIQUID EYELINERS, LIP LINER PENCILS, MASCARA, LIPSTICK, SKIN CONCEALERS, EYE SHADOWS AND BLUSHES INCLUDING HAIR, FACE AND BODY LOTIONS, NAIL POLISHES AND NAIL LOTIONS; ESSENTIAL OILS FOR PERSONAL USE; SKIN AND BODY LOTIONS; SKIN AND BODY CREAMS; SKIN AND BODY GELS; SUN PROTECTION CREAMS; SHAMPOOS; HAIR CONDITIONERS; HAIR RINSES; MOUTHWASH, TOOTHPASTE, TOOTHPOWDER, HAIR STYLING GELS; HAIR SPRAYS, HAIR STYLING GLAZE; COSMETIC CLEANSING CREAM; COSMETIC CLEANSING FOAM; COSMETIC MASKS; PERSONAL DEODORANTS; BREATH FRESHENER; LIP GLOSS; LIP BALM; NAIL LACQUER; NAIL GLOSS; NAIL BASE; FINGER NAIL POLISH; NAIL TOPCOATS; PERSONAL SOAPS; PERMANENT WAVE; SHAVING SOAPS; AFTER SHAVE; HAIR MOUSSE; HAIR TONIC; SHAVING CREAM; SHAVING GEL; BREATH FRESHENERS, NAMELY MOUTH DROPS AND MOUTH LOZENGES (U.S. CLS. 1, 4, 6, 50, 51 AND 52).
FIRST USE 0-0-1985; IN COMMERCE 0-0-1985.

CLASS 5—PHARMACEUTICALS

FOR ASTRINGENTS FOR MEDICAL USE; FOOD SUPPLEMENTS; NUTRITIONAL SUPPLEMENTS, NAMELY HEALTH BARS; HERBAL POWDERS; VITAMINS, HERBAL SUPPLEMENTS AND MINERALS SUPPLEMENTS IN ALL FORMS INCLUDING TABLETS, CAPSULES, LIQUIDS AND POWDER; DIETARY FOOD SUPPLEMENTS; DIETARY SUPPLEMENTS; FIBER SUPPLEMENTS; NUTRITIONAL POWDER; TEAS FOR MEDICINAL PURPOSES; NUTRITIONAL SUPPLEMENTS, NAMELY ACIDOPHILUS; HERB FOOD CONCENTRATES; MOUTH DROPS; NUTRITIONAL FIBER BARS; CHLOROPHYLL ELECTROLYTE DRINKS; BEE POLLEN FOR NUTRITIONAL USES; AND ALFALFA FOR NUTRITIONAL USES; ALL FOR HEALTH PURPOSES (U.S. CLS. 6, 18, 44, 46, 51 AND 52).
FIRST USE 0-0-1976; IN COMMERCE 0-0-1976.

CLASS 8—HAND TOOLS

FOR NAIL BUFFER (U.S. CLS. 23, 28 AND 44).
FIRST USE 0-0-1991; IN COMMERCE 0-0-1991.

CLASS 9—ELECTRICAL AND SCIENTIFIC APPARATUS

FOR EDUCATIONAL AND PROMOTIONAL VIDEO TAPES, AUDIO AND VIDEO TAPES, SLIDES, FILMS, COMPACT DISCS AND VIDEO CASSETTES ALL IN THE FIELD OF HEALTH, NUTRITION, FOODS, DIETARY SUPPLEMENTS AND COSMETICS (U.S. CLS. 21, 23, 26, 36 AND 38).
FIRST USE 0-0-1986; IN COMMERCE 0-0-1986.

CLASS 16—PAPER GOODS AND PRINTED MATTER

FOR POSTERS; STATIONERY; ENVELOPES; WRITING AND WRAPPING PAPER; APPLICATIONS FORMS; ORDER FORMS; POST CARDS; PAPER SHOPPING BAGS; SELF ADHESIVE NOTE PADS; NOTE PADS; GREETING CARDS AND BUSINESS CARDS; PENCILS; PENS; EDUCATIONAL AND PROMOTIONAL MAGAZINES, BROCHURES, CATALOGS, PRINTED PRODUCT AND PACKAGING INSERTS AND FLYERS, COMPANY RELATED BOOKS, BOOKLETS, HANDBOOKS, NOTEBOOKS, AND

WORKBOOKS ALL IN THE FIELD OF NUTRITION, FOOD, DIETARY SUPPLEMENTS AND COSMETICS MARKERS; DRAWING, DRAFTING AND UNGRADUATED RULERS; PAPER CLIPS; BOXES MADE OF CARDBOARD AND PAPER; AND PERSONAL AND DESKTOP ORGANIZERS LEATHER CHECKBOOK COVERS AND CASES (U.S. CLS. 2, 5, 22, 23, 29, 37, 38 AND 50).
FIRST USE 0-0-1976; IN COMMERCE 0-0-1976.

CLASS 18—LEATHER GOODS

FOR BRIEFCASES; SUITCASES; TRAVEL BAGS; UMBRELLAS; MAKE-UP BAGS SOLD EMPTY; TOTEBAGS; WALLETS; BAGS, NAMELY HANDBAGS AND PURSES; BACK PACKS; AND FANNY PACKS (U.S. CLS. 1, 2, 3, 22 AND 41).
FIRST USE 0-0-1985; IN COMMERCE 0-0-1985.

CLASS 21—HOUSEWARES AND GLASS

FOR COSMETIC BRUSHES; HAIR BRUSHES; HAIR COMBS; FACE POWDER BRUSHES; ROUGE BRUSH; EYE BRUSH; LIP BRUSH; BODY BRUSH; SHAVING BRUSH (U.S. CLS. 2, 13, 23, 29, 30, 33, 40 AND 50).
FIRST USE 0-0-1991; IN COMMERCE 0-0-1991.

CLASS 25—CLOTHING

FOR BELTS FOR CLOTHING (U.S. CLS. 22 AND 39).
FIRST USE 0-0-1985; IN COMMERCE 0-0-1985.

CLASS 26—FANCY GOODS

FOR BELT BUCKLES NOT OF PRECIOUS METALS FOR CLOTHING (U.S. CLS. 37, 39, 40, 42 AND 50).
FIRST USE 0-0-1985; IN COMMERCE 0-0-1985.

CLASS 29—MEATS AND PROCESSED FOODS

FOR FREEZE DRIED FRUITS; PROCESSED FRUITS; DRIED FRUITS; PROCESSED FOOD, NAMELY FRUIT BARS; PROCESSED VEGETABLES; FRUIT-BASED SNACKS; PROCESSED EDIBLE SEEDS; PROCESSED NUTS; SOUPS; AND EDIBLE OILS BLENDS OF PROCESSED FRUITS AND HERBS (U.S. CL. 46).
FIRST USE 0-0-1976; IN COMMERCE 0-0-1976.

CLASS 30—STAPLE FOODS

FOR HERBAL TEAS FOR FOOD PURPOSES; CEREAL-DERIVED FOOD AND DESSERT BARS; CANDY BARS; CEREAL-BASED SNACKS; PROCESSED CEREAL AND PROCESSED GRAINS; FRUIT TEAS; AND GRAIN BARS HERB BASED SNACK BARS AND BLENDS OF PROCESSED HERBS (U.S. CL. 46).
FIRST USE 0-0-1985; IN COMMERCE 0-0-1985.

CLASS 32—LIGHT BEVERAGES

FOR FRUIT AND VEGETABLES JUICES AND DRINKS; SOFT DRINKS AND PREPARATION FOR MAKING HERBAL SOFT DRINKS; BOTTLED WATER AND SPRING WATER (U.S. CLS. 45, 46 AND 48).
FIRST USE 0-0-1991; IN COMMERCE 0-0-1991.

CLASS 42—MISCELLANEOUS SERVICES

FOR DISTRIBUTORSHIP SERVICES IN THE FIELDS OF HERBAL PRODUCTS, FITNESS AND WELL BEING (U.S. CLS. 100 AND 101).
FIRST USE 0-0-1985; IN COMMERCE 0-0-1986.

SN 74-431,390. SUNRIDER CORPORATION, THE, TORRANCE, CA. FILED 8-31-1993.

SUNRIDER

CLASS 3—COSMETICS AND CLEANING PREPARATIONS

FOR COSMETICS, NAMELY MAKE-UP, EYE LINER, FOUNDATIONS, POWDERS, EYE PENCILS, LIQUID EYELINERS, LIP LINER PENCILS, MASCARAS, LIPSTICKS, SKIN CONCEALERS, EYE SHADOWS, AND BLUSHES; COSMETIC KITS, COMPRISED OF HAIR, FACE AND BODY LOTIONS AND CREAMS, NAIL POLISHES, AND NAIL LOTIONS, MAKE-UP, EYELINER, FOUNDATIONS, POWDERS, EYE PENCILS, LIQUID EYELINERS, LIP LINER PENCILS, MASCARA, LIPSTICK, SKIN CONCEALERS, EYE SHADOWS AND BLUSHES INCLUDING HAIR, FACE AND BODY LOTIONS, NAIL POLISHES AND NAIL LOTIONS; ESSENTIAL OILS FOR PERSONAL USE; SKIN AND BODY LOTIONS; SKIN AND BODY CREAMS; SKIN AND BODY GELS; SUN PROTECTION CREAMS; SHAMPOOS; HAIR CONDITIONERS; HAIR RINSES; MOUTHWASH, TOOTHPASTE, TOOTHPOWDER, HAIR STYLING GELS; HAIR SPRAYS, HAIR STYLING GLAZE; COSMETIC CLEANSING CREAM; COSMETIC CLEANSING FOAM; COSMETIC MASKS; PERSONAL DEODORANTS; BREATH FRESHENER; LIP GLOSS; LIP BALM; NAIL LACQUER; NAIL GLOSS; NAIL BASE; FINGER NAIL POLISH; NAIL TOPCOATS; PERSONAL SOAPS; PERMANENT WAVE; SHAVING SOAPS; AFTER SHAVE; HAIR MOUSSE; HAIR TONIC; SHAVING CREAM; SHAVING GEL; BREATH FRESHENERS, NAMELY MOUTH DROPS AND MOUTH LOZENGES (U.S. CLS. 1, 4, 6, 50, 51 AND 52).
FIRST USE 0-0-1985; IN COMMERCE 0-0-1985.

CLASS 5—PHARMACEUTICALS

FOR ASTRINGENTS FOR MEDICAL USE; FOOD SUPPLEMENTS; NUTRITIONAL SUPPLEMENTS, NAMELY HEALTH BARS; HERBAL POWDERS; VITAMINS, HERBAL SUPPLEMENTS AND MINERALS SUPPLEMENTS IN ALL FORMS INCLUDING TABLETS, CAPSULES, LIQUIDS AND POWDER; DIETARY FOOD SUPPLEMENTS; DIETARY SUPPLEMENTS; FIBER SUPPLEMENTS; NUTRITIONAL POWDER; TEAS FOR MEDICINAL PURPOSES; NUTRITIONAL SUPPLEMENTS, NAMELY ACIDOPHILUS; HERB FOOD CONCENTRATES; MOUTH DROPS; NUTRITIONAL FIBER BARS; CHLOROPHYLL ELECTROLYTE DRINKS; BEE POLLEN FOR NUTRITIONAL USES; AND ALFALFA FOR NUTRITIONAL USES; ALL FOR HEALTH PURPOSES (U.S. CLS. 6, 18, 44, 46, 51 AND 52).
FIRST USE 0-0-1976; IN COMMERCE 0-0-1976.

CLASS 8—HAND TOOLS

FOR NAIL BUFFER (U.S. CLS. 23, 28 AND 44).
FIRST USE 0-0-1991; IN COMMERCE 0-0-1991.

CLASS 9—ELECTRICAL AND SCIENTIFIC APPARATUS

FOR EDUCATIONAL AND PROMOTIONAL VIDEO TAPES, AUDIO AND VIDEO TAPES, SLIDES, FILMS, COMPACT DISCS AND VIDEO CASSETTES ALL IN THE FIELD OF HEALTH, NUTRITION, FOODS, DIETARY SUPPLEMENTS AND COSMETICS (U.S. CLS. 21, 23, 26, 36 AND 38).
FIRST USE 0-0-1986; IN COMMERCE 0-0-1986.

CLASS 16—PAPER GOODS AND PRINTED MATTER

FOR POSTERS; STATIONERY; ENVELOPES; WRITING AND WRAPPING PAPER; APPLICATIONS FORMS; ORDER FORMS; POST CARDS; PAPER SHOPPING BAGS; SELF ADHESIVE NOTE PADS; NOTE PADS; GREETING CARDS AND BUSINESS CARDS; PENCILS; PENS; EDUCATIONAL AND PROMOTIONAL MAGAZINES, BROCHURES, CATALOGS, PRINTED PRODUCT AND PACKAGING INSERTS AND FLYERS, COMPANY RELATED BOOKS, BOOKLETS, HANDBOOKS, NOTEBOOKS AND WORKBOOKS ALL IN THE FIELD OF NUTRITION, FOOD, DIETARY SUPPLEMENTS AND COSMETIC MARKERS; DRAFTING AND UNGRADUATED RULERS PAPER CLIPS; BOXES MADE OF CARDBOARD AND PAPER; AND PERSONAL AND DESKTOP ORGANIZERS LEATHER CHECKBOOK COVERS AND CASES (U.S. CLS. 2, 5, 22, 23, 29, 37, 38 AND 50).

FIRST USE 0-0-1976; IN COMMERCE 0-0-1976.

CLASS 18—LEATHER GOODS

FOR BRIEFCASES; SUITCASES; TRAVEL BAGS; UMBRELLAS; MAKE-UP BAGS SOLD EMPTY; TOTEBAGS; WALLETS; BAGS, NAMELY HANDBAGS AND PURSES; BACK PACKS; AND FANNY PACKS (U.S. CLS. 1, 2, 3, 22 AND 41).

FIRST USE 0-0-1985; IN COMMERCE 0-0-1985.

CLASS 21—HOUSEWARES AND GLASS

FOR COSMETIC BRUSHES; HAIR BRUSHES; HAIR COMBS; FACE POWDER BRUSHES; ROUGE BRUSH; EYE BRUSH; LIP BRUSH; BODY BRUSH; SHAVING BRUSH (U.S. CLS. 2, 13, 23, 29, 30, 33, 40 AND 50).

FIRST USE 0-0-1991; IN COMMERCE 0-0-1991.

CLASS 25—CLOTHING

FOR BELTS FOR CLOTHING (U.S. CLS. 22 AND 39).

FIRST USE 0-0-1985; IN COMMERCE 0-0-1985.

CLASS 26—FANCY GOODS

FOR BELT BUCKLES NOT OF PRECIOUS METALS NOT FOR CLOTHING (U.S. CLS. 37, 39, 40, 42 AND 50).

FIRST USE 0-0-1985; IN COMMERCE 0-0-1985.

CLASS 29—MEATS AND PROCESSED FOODS

FOR FREEZE DRIED FRUITS; PROCESSED FRUITS; DRIED FRUITS; PROCESSED FOOD, NAMELY FRUIT BARS; PROCESSED VEGETABLES; FRUIT-BASED SNACKS; PROCESSED EDIBLE SEEDS; PROCESSED NUTS; SOUPS; AND EDIBLE OILS BLENDS OF PROCESSED FRUITS AND HERBS (U.S. CL. 46).

FIRST USE 0-0-1976; IN COMMERCE 0-0-1976.

CLASS 30—STAPLE FOODS

FOR HERBAL TEAS FOR FOOD PURPOSES; CEREAL-DERIVED FOOD AND DESSERT BARS; CANDY BARS; CEREAL-BASED SNACKS; PROCESSED CEREAL AND PROCESSED GRAINS; FRUIT TEAS; AND GRAIN BARS HERB BASED SNACK BARS AND BLENDS OF PROCESSED HERBS (U.S. CL. 46).

FIRST USE 0-0-1985; IN COMMERCE 0-0-1985.

CLASS 32—LIGHT BEVERAGES

FOR FRUIT AND VEGETABLES JUICES AND DRINKS; SOFT DRINKS AND PREPARATION OF MAKING HERBAL SOFT DRINKS; BOTTLED WATER AND SPRING WATER (U.S. CLS. 45, 46 AND 48).

FIRST USE 0-0-1991; IN COMMERCE 0-0-1991.

CLASS 42—MISCELLANEOUS SERVICES

FOR DISTRIBUTORSHIP SERVICES IN THE FIELDS OF HERBAL PRODUCTS, FITNESS AND WELL BEING (U.S. CLS. 100 AND 101).

FIRST USE 0-0-1985; IN COMMERCE 0-0-1986.

SN 74-432,195. "WER LIEFERT WAS?" G.M.B.H. BEZUGSQUELLENNACHWEIS FUR DEN EINKAUF, 20537 HAMBURG, FED REP GERMANY, FILED 9-3-1993.

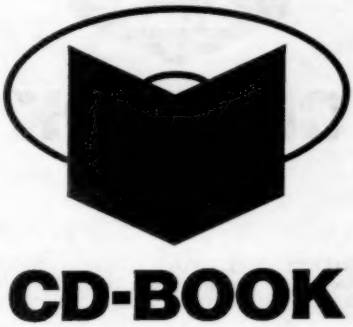

PRIORITY CLAIMED UNDER SEC. 44(D) ON FED REP GERMANY APPLICATION NO. W44125/9WZ, FILED 3-12-1993, REG. NO. 2037963, DATED 6-9-1993, EXPIRES 3-13-2003.

NO CLAIM IS MADE TO THE EXCLUSIVE RIGHT TO USE "CD BOOK", APART FROM THE MARK AS SHOWN.

CLASS 9—ELECTRICAL AND SCIENTIFIC APPARATUS

FOR RECORDED DATA CARRIERS FEATURING ECONOMIC DATA AND INFORMATION (U.S. CLS. 21, 23, 26, 36 AND 38).

CLASS 16—PAPER GOODS AND PRINTED MATTER

FOR BOOKS FEATURING ECONOMIC DATA AND INFORMATION (U.S. CLS. 2, 5, 22, 23, 29, 37, 38 AND 50).

CLASS 35—ADVERTISING AND BUSINESS

FOR COMPUTERIZED DATA BASE MANAGEMENT, NAMELY COMPILATION, STORAGE, ANALYZING, UPDATING, AND RELEASE OF ECONOMIC DATA AND INFORMATION (U.S. CLS. 100, 101 AND 102).

CLASS 41—EDUCATION AND ENTERTAINMENT

FOR PUBLICATION OF BOOKS AND RECORDED DATA CARRIERS WITH ECONOMIC DATA AND INFORMATION (U.S. CLS. 100, 101 AND 107).

SN 74-432,240. "WER LIEFERT WAS?" G.M.B.H. BEZUGSQUELLENNACHWEIS FUR DEN EINKAUF, 20537 HAMBURG, FED REP GERMANY, FILED 9-3-1993.

PRIORITY CLAIMED UNDER SEC. 44(D) ON FED REP GERMANY APPLICATION NO. W44111/9WZ, FILED 3-9-1993, REG. NO. 2038115, DATED 6-11-1993, EXPIRES 3-9-2003.

NO CLAIM IS MADE TO THE EXCLUSIVE RIGHT TO USE "CD BOOK", APART FROM THE MARK AS SHOWN.

THE WORDS IN THE MARK "WER LIEFERT WAS" ARE TRANSLATED "WHO DELIVERS WHAT".

CLASS 9—ELECTRICAL AND SCIENTIFIC APPARATUS

FOR RECORDED DATA CARRIERS FEATURING ECONOMIC DATA AND INFORMATION (U.S. CLS. 21, 23, 26, 36 AND 38).

CLASS 16—PAPER GOODS AND PRINTED MATTER

FOR BOOKS FEATURING ECONOMIC DATA AND INFORMATION (U.S. CLS. 2, 5, 22, 23, 29, 37, 38 AND 50).

CLASS 35—ADVERTISING AND BUSINESS

FOR COMPUTERIZED DATA BASE MANAGEMENT, NAMELY COMPILATION, STORAGE, ANALYZING, UPDATING, AND RELEASE OF ECONOMIC DATA AND INFORMATION (U.S. CLS. 100, 101 AND 102).

CLASS 41—EDUCATION AND ENTERTAINMENT

FOR PUBLICATION OF BOOKS AND RECORDED DATA CARRIERS WITH ECONOMIC DATA AND INFORMATION (U.S. CLS. 100, 101 AND 107).

SN 74-436,069. SOLUTIONS ROADSOFT INC./ROADSOFT SOLUTIONS INC., LONGUEUIL, QUEBEC, CANADA, FILED 9-14-1993.

PRIORITY CLAIMED UNDER SEC. 44(D) ON CANADA APPLICATION NO. 734205, FILED 8-3-1993, REG. NO. TMA442308, DATED 4-28-1995, EXPIRES 4-28-2010.

CLASS 35—ADVERTISING AND BUSINESS

FOR MANAGING RETAIL VEHICLE FLEET OPERATOR LOCATIONS FOR OTHERS; BUSINESS CONSULTING SERVICES IN THE MANAGEMENT OF VEHICLE FLEET OPERATIONS (U.S. CLS. 100, 101 AND 102).

CLASS 37—CONSTRUCTION AND REPAIR

FOR MAINTENANCE OF FLEET VEHICLES FOR OTHERS (U.S. CLS. 100, 103 AND 106).

SN 74-438,590. ACCURATE THREADED FASTENERS, INC., LINCOLNWOOD, IL. FILED 9-22-1993.

CLASS 6—METAL GOODS

FOR METALLIC SPECIALTY FASTENERS, NAMELY SCREWS, BOLTS AND COLD FORMED THREADED FASTENERS SPECIALLY ENGINEERED FOR INDUSTRIAL USE (U.S. CLS. 2, 12, 13, 14, 23, 25 AND 50).

FIRST USE 6-0-1983; IN COMMERCE 6-0-1983.

CLASS 20—FURNITURE AND ARTICLES NOT OTHERWISE CLASSIFIED

FOR NON-METAL FASTENERS, NAMELY SCREWS, BOLTS, AND ASSEMBLIES USED IN ADJUSTING DEVICES FOR CONTROLLING THE ANGULAR DISPOSITION OF AUTOMOTIVE HEAD LAMPS, AUTOMOTIVE FOG LAMPS AND AIR CLEANER ELBOWS (U.S. CLS. 2, 13, 22, 25, 32 AND 50).

FIRST USE 6-0-1983; IN COMMERCE 6-0-1983.

SN 74-440,348. BIG ENTERTAINMENT, INC., BOCA RATON, FL. FILED 9-27-1993.

THE LINING AND STIPPLING ON THE DRAWING ARE FOR SHADING PURPOSES ONLY.

CLASS 6—METAL GOODS

FOR METAL LICENSE PLATES; METAL DOG TAGS (U.S. CLS. 2, 12, 13, 14, 23, 25 AND 50).

CLASS 20—FURNITURE AND ARTICLES NOT OTHERWISE CLASSIFIED

FOR NON-METAL KEY CHAINS, PLAQUES, PLASTIC AND VINYL FIGURES AND FIGURINES, CHILDREN'S FURNITURE, DIRECTORS' CHAIRS, PICTURE FRAMES, PLASTIC NOVELTY LICENSE PLATES, AND SLEEPING BAGS (U.S. CLS. 2, 13, 22, 25, 32 AND 50).

CLASS 28—TOYS AND SPORTING GOODS

FOR TOY BOXES (U.S. CLS. 22, 23, 38 AND 50).

SN 74-464,293. SUNBELT NURSERY GROUP, INC., FORT WORTH, TX. FILED 11-30-1993.

PERMA-GRO

OWNER OF U.S. REG. NO. 1,233,166.

CLASS 1—CHEMICALS

FOR COMPOST PEAT AND FERTILIZERS FOR AGRICULTURAL, HORTICULTURAL, DOMESTIC AND COMMERCIAL USE (U.S. CLS. 1, 5, 6, 10, 26 AND 46).

FIRST USE 7-1-1989; IN COMMERCE 7-1-1989.

CLASS 31—NATURAL AGRICULTURAL PRODUCTS

FOR ORGANIC MULCH FOR AGRICULTURAL, HORTICULTURAL DOMESTIC AND COMMERCIAL USE (U.S. CLS. 1 AND 46).

FIRST USE 7-1-1989; IN COMMERCE 7-1-1989.

SN 74-468,195. BUGLE BOY INDUSTRIES, INC., SIMI VALLEY, CA. FILED 12-10-1993.

CLASS 16—PAPER GOODS AND PRINTED MATTER

FOR BUMPER STICKERS, PRINTED LABELS AND DECALS (U.S. CL. 38).

CLASS 25—CLOTHING

FOR CLOTHING, PANTS, SHORTS, JEANS, T-SHIRTS, SWEATSHIRTS, SWEATPANTS, SWEATERS, VESTS, JACKETS, BLOUSES, DRESSES, BLAZERS, COATS, BASEBALL CAPS, VISORS (U.S. CLS. 22 AND 39).

SN 74-469,715. AUTO SALON INTERNATIONAL CORPORATION, DBA AUTO SALON, SAN ANTONIO, TX. FILED 12-15-1993.

NO CLAIM IS MADE TO THE EXCLUSIVE RIGHT TO USE "AUTO SALON", APART FROM THE MARK AS SHOWN.

THE LINING SHOWN IN THE DRAWING APPEARS TO BE A FEATURE OF THE MARK AND NOT INTENDED TO INDICATE COLOR.

THE MARK CONSISTS, IN PART, OF A FINGERPRINT AND THE LETTERS "RRG".

CLASS 37—CONSTRUCTION AND REPAIR

FOR PREVENTIVE MAINTENANCE AND REPAIR SERVICES FOR AUTOMOBILES (U.S. CLS. 100, 103 AND 106).

FIRST USE 10-2-1981; IN COMMERCE 8-1-1983.

CLASS 41—EDUCATION AND ENTERTAINMENT

FOR EDUCATIONAL SERVICES, NAMELY CONDUCTING CLASSES AND SEMINARS IN THE FIELD OF AUTOMOTIVE MAINTENANCE AND REPAIR (U.S. CLS. 100, 101 AND 107).

FIRST USE 8-1-1983; IN COMMERCE 8-1-1983.

SN 74-473,633. SIG SCHWEIZERISCHE INDUSTRIE-GESELLSCHAFT, RHEINFALL, SWITZERLAND, FILED 12-20-1993.

SIG POSITEC

OWNER OF SWITZERLAND REG. NO. 407326, DATED 9-6-1994, EXPIRES 7-2-2003.

OWNER OF U.S. REG. NOS. 1,490,870 AND 1,758,000.

CLASS 7—MACHINERY

FOR SYNCHRONOUS MOTORS AND GEARS (EXCEPT FOR AGRICULTURAL VEHICLES); DRIVES AND MECHANICAL MOTION CONTROLS FOR STEPPER AND SERVO MOTORS; POSITIONING DRIVES; ELECTROHYDRAULIC DRIVES (EXCEPT FOR BUILDING MACHINERY); LINEAR DRIVES; ELECTRICAL DRIVES WITH STEPPER MOTORS AND SERVO MOTORS; ALL THE AFORESAID GOODS AS PARTS WHICH POSITION GOODS WITHIN MACHINES; INDUSTRIAL ROBOTS (U.S. CLS. 13, 19, 21, 23, 31, 34 AND 35).

CLASS 9—ELECTRICAL AND SCIENTIFIC APPARATUS

FOR HARDWARE AND SOFTWARE USED TO POSITION GOODS WITHIN MACHINES, NAMELY ELECTRONIC, MECHANICAL AND OPTICAL CONTROLS, MEASUREMENT AND SIGNALLING APPARATUS AND UNITS, NAMELY SWITCH POSITION INDICATORS, CD ROM AND FLOPPY DISK DRIVES AND COMPUTER DATA PROCESSING OPERATING PROGRAMS; AND PARTS THEREOF (U.S. CLS. 21, 23, 26, 36 AND 38).

CLASS 42—MISCELLANEOUS SERVICES

FOR TECHNICAL CONSULTATION AND RESEARCH SERVICES IN THE FIELD OF POSITIONING AND SEQUENCE CONTROLLER; COMPUTER PROGRAMMING FOR OTHERS IN THE FIELD OF DATA PROCESSING (U.S. CLS. 100 AND 101).

SN 74-474,345. MAJOR LEAGUE BASEBALL PROPERTIES, INC., NEW YORK, NY. FILED 12-29-1993.

THE BASEBALL NETWORK

OWNER OF U.S. REG. NOS. 955,967, 1,747,502 AND OTHERS.

NO CLAIM IS MADE TO THE EXCLUSIVE RIGHT TO USE "THE BASEBALL NETWORK", APART FROM THE MARK AS SHOWN.

CLASS 38—COMMUNICATION

FOR CABLE TELEVISION, VIDEOTAPE AND TELEVISION BROADCASTING SERVICES AND CABLE TELEVISION AND TELEVISION BROADCASTING OF BASEBALL EXHIBITIONS (U.S. CL. 104).

CLASS 41—EDUCATION AND ENTERTAINMENT

FOR CABLE TELEVISION AND TELEVISION PROGRAM SYNDICATION AND CABLE TELEVISION, VIDEO AND TELEVISION PRODUCTION SERVICES (U.S. CL. 107).

SN 74-476,673. PRINCE, AMANDA, TA SAFETY FIRST MANUFACTURING CO., IVYBRIDGE, DEVON PL21 0DW, ENGLAND, FILED 1-5-1994.

TUSKER

CLASS 9—ELECTRICAL AND SCIENTIFIC APPARATUS

FOR PROTECTIVE CLOTHING FOR INDUSTRIAL PURPOSES; FLAME-RETARDANT AND HEAT-RESISTANT CLOTHING AND HEADGEAR; SAFETY EQUIPMENT, NAMELY FIRE BLANKETS FOR SMOTHERING FIRES AND WELDING BLANKETS FOR SAFETY AND PROTECTION; FLAME RETARDANT AND PROTECTIVE BLANKETS, CURTAINS, CURTAINING STRIPS, SCREENS, SHELTERS AND TENTS, ALL BEING FLAME RETARDANT OR PROTECTIVE, AND SUPPORT FRAMES THEREFOR AND REPLACEMENT PARTS THEREFOR (U.S. CLS. 21, 23, 26, 36 AND 38).

CLASS 17—RUBBER GOODS

FOR INSULATION IN THE NATURE OF INSULATING HEAT-RETENTION BLANKETS (U.S. CLS. 1, 5, 12, 13, 35 AND 50).

SN 74-477,383. BUGLE BOY INDUSTRIES, INC., SIMI VALLEY, CA. FILED 1-7-1994.

B WARE RISK EVERYTHING

CLASS 16—PAPER GOODS AND PRINTED MATTER

FOR BUMPER STICKERS, PRINTED LABELS AND DECALS (U.S. CL. 38).

CLASS 25—CLOTHING

FOR CLOTHING, PANTS, SHORTS, JEANS, T-SHIRTS, SHIRTS, SWEATSHIRTS, SWEATPANTS, SWEATERS, VESTS, JACKETS, BLOUSES, DRESSES, BLAZERS, COATS, BASEBALL CAPS, VISORS, SHOES (U.S. CL. 39).

SN 74-477,457. SHAFFER, CLARKE & CO., INC., DARIEN, CT. FILED 1-7-1994.

KA · ME

CLASS 29—MEATS AND PROCESSED FOODS

FOR PROCESSED PAPAYA, CRYSTALLINED GINGER, PROCESSED GINGER, PROCESSED MANGO, LYCHEES, BAMBOO SHOOTS, WHOLE WATERCHESTNUTS, SLICED WATERCHESTNUTS, DRIED BLACK MUSHROOMS, STIR-FRY VEGETABLES, STIR-FRY CORN, BABY CORN, STRAW MUSHROOMS, STIR-FRY MUSHROOMS, HOT CHILI OIL, AND TEMPURA OIL (U.S. CL. 46).

FIRST USE 0-0-1985; IN COMMERCE 0-0-1985.

CLASS 30—STAPLE FOODS

FOR BEAN THREAD, RICE STICKS, SOMEN NOODLES, CHINESE NOODLES, EGG NOODLES, BUCKWHEAT NOODLES, UDON NOODLES, CHUKA SOBA NOODLES, WIDE LO MEIN NOODLES, PORK WONTON, CHICKEN WONTON, TEMPURA BATTER, NOODLES TRAYS, DUCK SAUCE, MANDARIN ORANGE SAUCE, HOISIN SAUCE, STIR-FRY SAUCE, OYSTER SAUCE, HOT CHILI SAUCE W/GARLIC, LEMON SAUCE, SOY SAUCE, TERIYAKI SAUCE, MILD SOY/LOW SALT, SZECHUAN SAUCE, BLACK BEAN SAUCE, FISH SAUCE, HOT MUSTARD, LIGHT SOY SAUCE, TAMARI SAUCE, DARK SOY SAUCE, PLUM SAUCE, SWEET AND SOUR SAUCE, SEASONED RICE VINEGAR, CHINESE PLAIN VINEGAR, CHINESE SEASONED VINEGAR, FIVE SPICE POWDER, MUSTARD POWDER, WASABI POWDER, CHINESE RESTAURANT TEA, AND JAPANESE GREEN TEA (U.S. CL. 46).

FIRST USE 0-0-1985; IN COMMERCE 0-0-1985.

CLASS 33—WINES AND SPIRITS

FOR COOKING WINE (U.S. CLS. 47 AND 49).

FIRST USE 0-0-1985; IN COMMERCE 0-0-1985.

SN 74-480,402. 100698 ONTARIO LIMITED, TA HOME OWNERS ASSOCIATION, TORONTO, ONTARIO, CANADA, FILED 1-19-1994.

OWNER OF CANADA REG. NO. TMA175947, DATED 5-7-1971, EXPIRES 5-7-2001.

NO CLAIM IS MADE TO THE EXCLUSIVE RIGHT TO USE "HOME OWNERS ASSOCIATION" OR "HOA", APART FROM THE MARK AS SHOWN.

CLASS 36—INSURANCE AND FINANCIAL

FOR MANAGEMENT AND FINANCING OF REAL PROPERTY AND/OR REAL ESTATE (U.S. CLS. 100, 101 AND 102).

CLASS 37—CONSTRUCTION AND REPAIR

FOR CONSTRUCTION SERVICES, NAMELY CONSTRUCTION OF RESIDENTIAL AND/OR COMMERCIAL HOMES/BUILDINGS AND RELATED PROPERTY SUCH AS GAZEBOS, DECKS, PATHWAYS, DRIVEWAYS, SWIMMING POOLS, AND TENNIS COURTS AND PROVIDING RENOVATIONS, ADDITIONS, REPAIRS AND IMPROVEMENTS THERETO (U.S. CLS. 100, 103 AND 106).

SN 74-481,975. LANDAU SYSTEMTECHNIK GMBH, D-40213 DUSSELDORF, FED REP GERMANY, FILED 1-19-1994.

FILLWATCH

PRIORITY CLAIMED UNDER SEC. 44(D) ON FED REP GERMANY APPLICATION NO. L37360/20WZ, FILED 7-20-1993, REG. NO. 2069881, DATED 7-4-1994, EXPIRES 7-31-2003.

CLASS 9—ELECTRICAL AND SCIENTIFIC APPARATUS

FOR CLOSURE PLUGS FOR ACCUMULATOR HOUSINGS (U.S. CLS. 21 AND 50).

CLASS 20—FURNITURE AND ARTICLES NOT OTHERWISE CLASSIFIED

FOR CONTAINER CLOSURES COMPOSED OF WOOD, CORK, CANE, REED, BAMBOO, RUSH, WILLOW, HORN, BONE, IVORY, WHALEBONE, TORTOISE-SHELL, AMBER, MOTHER-OF-PEARL, MEERSCHAUM AND PLASTIC, NAMELY STOPPERS FOR ACID- OR LYE-CONTAINING CONTAINERS FOR DOMESTIC USE (U.S. CL. 50).

SN 74-493,375. MOUNT OLIVE PICKLE COMPANY, INC., MOUNT OLIVE, NC. FILED 2-18-1994.

MAJESTIC

CLASS 29—MEATS AND PROCESSED FOODS

FOR PICKLES, SWEET-MIXED PICKLES, AND PICKLED PRODUCTS, NAMELY CUCUMBERS, PEPPERS, TOMATOES AND ONIONS (U.S. CL. 46).

CLASS 30—STAPLE FOODS

FOR PICKLE RELISH (U.S. CL. 46).

SN 74-493,687. SIROFLEX, INC., GREER, SC. FILED 2-23-1994.

SIROFLEX

CLASS 1—CHEMICALS

FOR ADHESIVES FOR USE IN THE COMMERCIAL AND RESIDENTIAL BUILDING CONSTRUCTION INDUSTRY AND THE GLASS INDUSTRY (U.S. CLS. 1, 5, 6, 10, 26 AND 46).

FIRST USE 2-0-1993; IN COMMERCE 2-0-1993.

CLASS 17—RUBBER GOODS

FOR ADHESIVE SEALANTS FOR GENERAL USE, WEATHER-STRIPPING SEALANTS IN THE NATURE OF CAULK AND CAULKING COMPOUNDS (U.S. CLS. 1, 5, 12, 13, 35 AND 50).

FIRST USE 2-0-1993; IN COMMERCE 2-0-1993.

CLASS 40—MATERIAL TREATMENT

FOR MANUFACTURE OF ADHESIVE SEALANTS, SEALANTS FOR FILLING VOIDS AND WEATHERIZATION, CAULKING COMPOUNDS, AND ADHESIVES FOR USE IN THE COMMERCIAL AND RESIDENTIAL BUILDING CONSTRUCTION INDUSTRY AND THE GLASS INDUSTRY TO THE ORDER AND SPECIFICATION OF OTHERS (U.S. CLS. 100, 103 AND 106).

FIRST USE 1-0-1993; IN COMMERCE 1-0-1993.

SN 74-495,980. ELIZABETH WEBBING MILLS CO., INC., CENTRAL FALLS, RI. FILED 3-2-1994.

ECOWEB

CLASS 18—LEATHER GOODS

FOR ANIMAL HARNESSES AND HALTERS, ANIMAL LEASHES, AND ANIMAL COLLARS, ALL MADE OF NARROW WOVEN WEBBING (U.S. CLS. 1, 2, 3, 22 AND 41).

CLASS 22—CORDAGE AND FIBERS

FOR NARROW WOVEN WEBBING FOR LIFTING, SECURING, TOWING, OR CONTROLLING CARGO, NAMELY TIE-DOWNS, SLINGS, LASHINGS, AND TOW STRAPS (U.S. CLS. 1, 2, 7, 19, 22, 42 AND 50).

CLASS 24—FABRICS

FOR NARROW WOVEN WEBBING OF RECYCLED POLYESTER FOR USE IN THE FURTHER MANUFACTURE OF OTHER GOODS; NARROW WOVEN WEBBING FOR USE IN THE FURTHER MANUFACTURE OF BAGS, CARRIERS, CASES, LUGGAGE AND BLANKETS (U.S. CLS. 42 AND 50).

SN 74-497,302. R.R. DONNELLEY & SONS COMPANY, CHICAGO, IL. FILED 3-7-1994.

FILESERVER

CLASS 35—ADVERTISING AND BUSINESS

FOR PREPARATION OF FINANCIAL DATA FOR ELECTRONIC FILING WITH THE U.S. SECURITIES AND EXCHANGE COMMISSION (U.S. CLS. 100, 101 AND 102).

CLASS 38—COMMUNICATION

FOR ELECTRONIC TRANSMISSION OF FINANCIAL DATA AND DOCUMENTS TO THE U.S. SECURITIES AND EXCHANGE COMMISSION VIA COMPUTER TERMINALS (U.S. CLS. 100, 101 AND 104).

CLASS 41—EDUCATION AND ENTERTAINMENT

FOR TRAINING CUSTOMER PERSONNEL ABOUT COMPLYING WITH THE U.S. SECURITIES AND EXCHANGE COMMISION FILING REQUIREMENT (U.S. CLS. 100, 101 AND 107).

CLASS 42—MISCELLANEOUS SERVICES

FOR CONSULTING SERVICES FOR FILING FINANCIAL DATA WITH THE U.S. SECURITIES AND EXCHANGE COMMISION (U.S. CLS. 100 AND 101).

SN 74-497,309. DEXUS LABORATORIES, INC., ANNAPOLIS, MD. FILED 3-7-1994.

DEXUS MAKING THE ORDINARY ... EXTRAORDINARY!

OWNER OF U.S. REG. NO. 1,594,791.

CLASS 1—CHEMICALS

FOR CHEMICAL PREPARATIONS FOR STOPPING RUNS IN HOSIERY; AND EYEGLASS CARE PREPARATIONS, NAMELY ANTI-FOG SOLUTIONS, ADHESIVES, AND OTHER NON-CLEANING PREPARATIONS (U.S. CLS. 1, 5, 6, 10, 26 AND 46).

CLASS 3—COSMETICS AND CLEANING PREPARATIONS

FOR EYEGLASS CARE CLEANING PREPARATIONS; LAUNDRY DETERGENT WITH FABRIC CONDITIONER FOR USE ON HOSIERY, FOR DOMESTIC USE; DEPILATORIES; ANTI-FUNGAL NAIL CARE PREPARATIONS; AND PRE-MOISTENED WIPES FOR REMOVING MAKEUP AND NAIL POLISH (U.S. CLS. 1, 4, 6, 50, 51 AND 52).

SN 74-502,184. SCHULTE-SCHLAGBAUM AG, 42553 VELBERT, FED REP GERMANY, FILED 3-16-1994.

LOCKRECORDER

PRIORITY CLAIMED UNDER SEC. 44(D) ON FED REP GERMANY APPLICATION NO. SCH39891/6WZ, FILED 10-5-1993, REG. NO. 2088204, DATED 12-27-1994, EXPIRES 10-31-2003.

CLASS 6—METAL GOODS

FOR LOCKS AND KEYS MADE FROM A COMBINATION OF METAL AND PLASTIC (U.S. CLS. 2, 12, 13, 14, 23, 25 AND 50).

CLASS 20—FURNITURE AND ARTICLES NOT OTHERWISE CLASSIFIED

FOR LOCKS AND KEYS MADE FROM PLASTIC (U.S. CLS. 2, 13, 22, 25, 32 AND 50).

SN 74-504,288. FUJITSU LIMITED, KAWASAKI-SHI, KANAGAWA-KEN, JAPAN, FILED 3-23-1994.

PROPOSE

CLASS 37—CONSTRUCTION AND REPAIR

FOR INSTALLATION, MAINTENANCE, AND REPAIR OF COMPUTER AND TELECOMMUNICATIONS SYSTEMS; CONSTRUCTION SERVICES FOR BUILDINGS CONTAINING COMPUTER AND TELECOMMUNICATIONS SYSTEMS (U.S. CLS. 100, 103 AND 106).

CLASS 38—COMMUNICATION

FOR DELIVERY OF MESSAGES BY ELECTRONIC TRANSMISSION (U.S. CLS. 100, 101 AND 104).

CLASS 41—EDUCATION AND ENTERTAINMENT

FOR EDUCATIONAL SERVICES, NAMELY PROVIDING INSTRUCTIONAL TRAINING CLASSES FOR COMPUTER SYSTEMS (U.S. CLS. 100, 101 AND 107).

CLASS 42—MISCELLANEOUS SERVICES

FOR COMPUTER PROGRAMMING SERVICES FOR OTHERS, COMPUTER RENTAL SERVICES, AND CONSULTATION SERVICES IN REGARD TO DESIGNING COMPUTER SYSTEMS (U.S. CLS. 100 AND 101).

SN 74-504,427. PICK POINT SPORTS, MIRROR LAKE, NH. FILED 3-24-1994.

NITEGAMES

CLASS 21—HOUSEWARES AND GLASS

FOR DRINKING MUGS (U.S. CL. 2).
FIRST USE 2-1-1989; IN COMMERCE 2-15-1989.

CLASS 28—TOYS AND SPORTING GOODS

FOR GAMES, TOYS AND SPORTING GOODS, NAMELY GLOW IN THE DARK (CHEMILUMINESCENT) FOOTBALLS, TENNIS BALLS, HOCKEY PUCKS, GOLF BALLS AND GOLF CLUBS, FLYING SAUCER DISKS, BASEBALLS, SOFTBALLS, WIFFLEBALLS, BADMINTON BIRDIES (U.S. CLS. 22, 23, 38 AND 50).
FIRST USE 2-1-1989; IN COMMERCE 2-15-1989.

SN 74-505,002. JOHNS HOPKINS UNIVERSITY, THE, BALTIMORE, MD. FILED 3-25-1994.

CLINFONET

CLASS 35—ADVERTISING AND BUSINESS

FOR PROVIDING BILLING SERVICES FOR MEDICAL GOODS AND SERVICES PROVIDED BY HOSPITALS AND PHYSICIANS (U.S. CLS. 100, 101 AND 102).

CLASS 42—MISCELLANEOUS SERVICES

FOR PROVIDING A MEDICAL INFORMATION NETWORK VIA COMPUTER FOR USE BY HOSPITALS AND PHYSICIANS TO STORE AND UPDATE PATIENTS' MEDICAL RECORDS, TO PROCESS AND EXAMINE MEDICAL DIAGNOSTIC AND THERAPEUTIC SERVICE REQUESTS, TO EVALUATE THE THERAPY AND/OR MEDICATION PRESCRIBED FOR MEDICAL PROBLEMS AND PROCESS ORDERS FOR SUCH THERAPY AND/OR MEDICATION, AND TO PROCESS BILLS FOR MEDICAL GOODS AND SERVICES PROVIDED; COMMUNICATING, PROCESSING AND EXAMINING MEDICAL DIAGNOSTIC AND THERAPEUTIC SERVICE REQUESTS, EVALUATING THERAPY AND/OR MEDICATION PRESCRIBED FOR MEDICAL PROBLEMS, AND PROCESSING ORDERS FOR THERAPY AND MEDICATION, ALL FOR HOSPITALS AND PHYSICIANS; ADVISING HOSPITALS AND PHYSICIANS ON MEDICAL DIAGNOSTIC AND THERAPEUTIC SERVICE REQUESTS AND ON THERAPY AND MEDICATION FOR MEDICAL PROBLEMS (U.S. CLS. 100 AND 101).

SN 74-509,830. REGI U.S., INC., PORTLAND, OR. BY CHANGE OF NAME FROM SKY TECHNOLOGIES INC., PORTLAND, OR. FILED 4-7-1994.

RAND CAM

NO CLAIM IS MADE TO THE EXCLUSIVE RIGHT TO USE "CAM", APART FROM THE MARK AS SHOWN.

CLASS 7—MACHINERY

FOR ENGINES NOT FOR LAND VEHICLES; ROTARY PUMPS; ROTARY COMPRESSORS FOR AIR CONDITIONERS AND REFRIGERATORS; ROTARY AIR COMPRESSORS FOR PROVIDING COMPRESSED AIR TO SHOPS AND FACTORIES FOR PNEUMATIC TOOLS, FILLING COMPRESSED AIR CYLINDERS AND SIMILAR APPLICATIONS; ROTARY COMPRESSORS FOR NATURAL GAS AND METHANE USED TO COMPRESS THESE GASES FOR FILLING TANKS IN VEHICLES OR STORAGE TANKS AND FOR TRANSPORTING THE GASES THROUGH PIPELINES; ROTARY COMPRESSORS FOR ETHYLENE USED IN THE PLASTIC INDUSTRY; EXPANDERS, AND ELECTRICAL GENERATORS NOT FOR LAND VEHICLES, AND PARTS THEREFOR (U.S. CLS. 13, 19, 21, 23, 31, 34 AND 35).

CLASS 12—VEHICLES

FOR MOTORS AND ENGINES FOR VEHICLES (U.S. CLS. 19, 21, 23, 31, 35 AND 44).

SN 74-510,270. INTERNATIONAL BUSINESS MACHINES CORPORATION, ARMONK, NY. FILED 4-5-1994.

CLASS 9—ELECTRICAL AND SCIENTIFIC APPARATUS

FOR COMPUTER HARDWARE, COMPUTER SOFTWARE AND COMPUTER INTERFACES IN THE FIELD OF COMPUTER SYSTEMS THAT WILL INTEGRATE TELECOMMUNICATIONS TECHNOLOGIES (U.S. CLS. 21, 23, 26, 36 AND 38).

CLASS 16—PAPER GOODS AND PRINTED MATTER

FOR COMPUTER INSTRUCTION MANUALS AND OTHER PRINTED MATERIALS FOR COMPUTER HARDWARE, COMPUTER SOFTWARE AND COMPUTER INTERFACES IN THE FIELD OF COMPUTER SYSTEMS THAT WILL INTEGRATE TELECOMMUNICATIONS TECHNOLOGIES (U.S. CLS. 2, 5, 22, 23, 29, 37, 38 AND 50).

CLASS 37—CONSTRUCTION AND REPAIR

FOR INSTALLATION OF COMPUTER HARDWARE AND SOFTWARE WHICH INTEGRATE TELECOMMUNICATION COMPONENTS (U.S. CLS. 100, 103 AND 106).

CLASS 41—EDUCATION AND ENTERTAINMENT

FOR EDUCATIONAL AND ENTERTAINMENT SERVICES, NAMELY CONDUCTING SEMINARS AND WORKSHOPS IN THE FIELD OF INTEGRATING COMPUTER HARDWARE, SOFTWARE AND INTERFACES WITH TELECOMMUNICATION TECHNOLOGIES (U.S. CLS. 100, 101 AND 107).

CLASS 42—MISCELLANEOUS SERVICES

FOR MISCELLANEOUS SERVICES RELATING TO THE COMPUTER INDUSTRY, NAMELY COMPUTER CONSULTATION IN THE NATURE OF INTEGRATING COMPUTER HARDWARE, SOFTWARE AND INTERFACES WITH TELECOMMUNICATION TECHNOLOGIES (U.S. CLS. 100 AND 101).

SN 74-515,979. DANTE PAUL, INC., PLYMOUTH, MA. FILED 4-21-1994.

SCARECROW

CLASS 16—PAPER GOODS AND PRINTED MATTER

FOR STICKERS (U.S. CL. 38).

CLASS 41—EDUCATION AND ENTERTAINMENT

FOR ENTERTAINMENT SERVICES, NAMELY ORGANIZING SKATEBOARD COMPETITIONS (U.S. CL. 107).

SN 74-527,347. SEAVER, SYDNEY D., NOVATO, CA. FILED 5-23-1994.

Ergonomic
Resource
Group

Supporting the Human Factor by Retrofitting Your Workstation

NO CLAIM IS MADE TO THE EXCLUSIVE RIGHT TO USE "ERGONOMIC RESOURCE GROUP", APART FROM THE MARK AS SHOWN.

CLASS 9—ELECTRICAL AND SCIENTIFIC APPARATUS

FOR ERGONOMIC COMPUTER ACCESSORIES, NAMELY WRIST RESTS FOR USE WITH KEYBOARD AND MOUSE, FOOT RESTS, AUDIO HEADSETS, COMPUTER MONITOR SUPPORTS, VIDEO DISPLAY TERMINAL FILTERS AND ADJUSTABLE ARM PRODUCTS, NAMELY WRIST RESTS (U.S. CLS. 21, 23, 26, 36 AND 38).
FIRST USE 6-23-1993; IN COMMERCE 6-23-1993.

CLASS 20—FURNITURE AND ARTICLES NOT OTHERWISE CLASSIFIED

FOR ERGONOMIC ACCESSORIES AND EQUIPMENT, NAMELY ADJUSTABLE CHAIRS, WRIST RESTS, FOOT RESTS, AND ADJUSTABLE ARM PRODUCTS, NAMELY WRIST RESTS (U.S. CLS. 2, 13, 22, 25, 32 AND 50).
FIRST USE 6-23-1993; IN COMMERCE 6-23-1993.

CLASS 42—MISCELLANEOUS SERVICES

FOR CONSULTATION IN THE FIELD OF ERGONOMICS, NAMELY ERGONOMIC EVALUATION OF WORKSTATIONS AND WORK SITE ASSESSMENTS (U.S. CLS. 100 AND 101).
FIRST USE 6-23-1993; IN COMMERCE 6-23-1993.

SN 74-528,775. '21' CLUB, INC., NEW YORK, NY. FILED 5-24-1994.

OWNER OF U.S. REG. NOS. 955,398, 1,782,716 AND OTHERS.

CLASS 14—JEWELRY

FOR SILVER PLATED NOTEPADS, SILVER PICTURE FRAMES AND TRAVEL CLOCKS (U.S. CL. 27).
FIRST USE 11-29-1993; IN COMMERCE 11-29-1993.

CLASS 18—LEATHER GOODS

FOR UMBRELLAS AND LEATHER BOUND ARTICLES, NAMELY CARD CASES, ADDRESS BOOKS, JOTTERS AND LUGGAGE TAGS (U.S. CLS. 2 AND 3).
FIRST USE 11-29-1993; IN COMMERCE 11-29-1993.

CLASS 21—HOUSEWARES AND GLASS

FOR COFFEE MUGS (U.S. CL. 2).
FIRST USE 11-29-1993; IN COMMERCE 11-29-1993.

CLASS 25—CLOTHING

FOR GOLF SHIRTS, ROBES, T-SHIRTS AND BASEBALL CAPS SOLD ONLY AT APPLICANT'S RESTAURANT PREMISES AND TO APPLICANT'S RESTAURANT CUSTOMERS THROUGH MAIL ORDER (U.S. CLS. 22 AND 39).
FIRST USE 11-29-1993; IN COMMERCE 11-29-1993.

CLASS 27—FLOOR COVERINGS

FOR DOORMATS (U.S. CL. 50).
FIRST USE 4-1-1992; IN COMMERCE 4-1-1992.

CLASS 28—TOYS AND SPORTING GOODS

FOR BASEBALLS AND GOLFBALLS (U.S. CL. 22).
FIRST USE 4-1-1992; IN COMMERCE 4-1-1992.

CLASS 30—STAPLE FOODS

FOR TINS FILLED WITH HARD CANDIES (U.S. CL. 46).
FIRST USE 6-1-1987; IN COMMERCE 6-1-1987.

SN 74-531,024. JAMES STANFIELD COMPANY, INC., SANTA BARBARA, CA. FILED 5-31-1994.

CHESTER THE CAT

CLASS 9—ELECTRICAL AND SCIENTIFIC APPARATUS

FOR SERIES OF PRERECORDED VIDEO TAPES AND FILM STRIPS FOR USE BY TEACHERS AND PARENTS IN TEACHING ABUSE PREVENTION AND EMOTIONAL CONTROL TO CHILDREN (U.S. CLS. 21, 23, 26, 36 AND 38).

FIRST USE 7-1-1990; IN COMMERCE 7-1-1990.

CLASS 16—PAPER GOODS AND PRINTED MATTER

FOR INSTRUCTIONAL TEACHER'S GUIDE FOR USE IN CONNECTION WITH A VIDEO SERIES ON TEACHING ABUSE PREVENTION, CONFLICT RESOLUTION, AND EMOTIONAL CONTROL TO CHILDREN (U.S. CLS. 2, 5, 22, 23, 29, 37, 38 AND 50).

FIRST USE 7-1-1985; IN COMMERCE 7-1-1985.

SN 74-531,027. JAMES STANFIELD COMPANY, INC., SANTA BARBARA, CA. FILED 5-31-1994.

WORKING

SEC. 2(F).

CLASS 9—ELECTRICAL AND SCIENTIFIC APPARATUS

FOR INSTRUCTIONAL VIDEO PROGRAMS CONSISTING OF PRERECORDED VIDEO TAPES USED TO TEACH ATTITUDES, HABITS AND INTERPERSONAL SKILLS FOR GETTING AND HOLDING A JOB (U.S. CLS. 21, 23, 26, 36 AND 38).

FIRST USE 7-1-1986; IN COMMERCE 7-1-1986.

CLASS 16—PAPER GOODS AND PRINTED MATTER

FOR PRINTED TEACHER'S GUIDE USED TO TEACH ATTITUDES, HABITS AND INTERPERSONAL SKILLS FOR GETTING AND HOLDING A JOB (U.S. CLS. 2, 5, 22, 23, 29, 37, 38 AND 50).

FIRST USE 7-1-1986; IN COMMERCE 7-1-1986.

SN 74-534,260. INITIALE CREATION, 75016 PARIS, FRANCE, FILED 6-6-1994.

TISHA

OWNER OF FRANCE REG. NO. 93/468849, DATED 5-18-1993, EXPIRES 5-18-2003.

CLASS 3—COSMETICS AND CLEANING PREPARATIONS

FOR CLEANSING PRODUCTS FOR BABIES AND CHILDREN, NAMELY MILKY LOTIONS, SOAP, SHAMPOOS, TOOTH PASTE AND TOOTH GEL, SKIN CREAMS, SKIN LOTIONS, TALCUM POWDER, PETROLEUM JELLY FOR COSMETIC PURPOSES AND SUN SCREEN PREPARATIONS; FRAGRANCES AND PRODUCTS CONTAINING FRAGRANCES FOR BABIES AND CHILDREN, NAMELY COLOGNES AND PERFUMES, EAU DE TOILETTE, BUBBLE BATH, BATH POWDER, BATH OIL, BATH SALT, BATH GEL AND BATH SOAP, SHOWER GEL AND SHAVING CREAM, BODY CREAM, BODY OIL, BODY POWDER, SKIN CLEANSING LOTIONS AND SKIN MOISTURIZERS, HAIR CARE PREPARATIONS, CLEANSING MILKY LOTIONS, CLEANSING SKIN CREAMS, CLEANSING SKIN LOTIONS AND CLEANSING SOAP (U.S. CLS. 1, 4, 6, 50, 51 AND 52).

CLASS 5—PHARMACEUTICALS

FOR DERMATOLOGICAL PRODUCTS, NAMELY MEDICATED SKIN LOTIONS FOR BABIES AND CHILDREN (U.S. CLS. 6, 18, 44, 46, 51 AND 52).

SN 74-534,394. PENNOCK CORP., WILMINGTON, DE. FILED 6-7-1994.

THE LINING SHOWN IN THE DRAWING IS A FEATURE OF THE MARK AND DOES NOT INDICATE COLOR.

CLASS 6—METAL GOODS

FOR MONOLITHIC OR COMPOSITE METALLIC SHEET AND PLATE STEEL INCLUDING CARBON, ALLOY AND STAINLESS STEEL, AS WELL AS NONFERROUS METAL PLATE, AND CLAD STEEL, IN SHEET FORM, FOR FURTHER MANUFACTURE (U.S. CLS. 2, 12, 13, 14, 23, 25 AND 50).

CLASS 42—MISCELLANEOUS SERVICES

FOR MANUFACTURE FOR OTHERS OF MONOLITHIC OR COMPOSITE METALLIC SHEET AND PLATE STEEL, INCLUDING CARBON, ALLOY AND STAINLESS STEELS, NON-FERROUS METAL PLATE AND SHEET AND CLAD STEELS (U.S. CLS. 100 AND 101).

SN 74-534,811. DIGITAL SOUND CORPORATION, CARPINTERIA, CA. FILED 6-8-1994.

SMART ANSWER

CLASS 9—ELECTRICAL AND SCIENTIFIC APPARATUS

FOR TELECOMMUNICATIONS SOFTWARE, NAMELY VOICE MESSAGING AND FACSIMILE SOFTWARE (U.S. CLS. 21, 23, 26, 36 AND 38).

CLASS 16—PAPER GOODS AND PRINTED MATTER

FOR PRINTED MANUALS FOR VOICE MESSAGING, FACSIMILE SOFTWARE AND ASSOCIATED TELECOMMUNICATIONS SERVICES (U.S. CLS. 2, 5, 22, 23, 29, 37, 38 AND 50).

CLASS 38—COMMUNICATION

FOR VOICE MESSAGING AND FACSIMILE COMMUNICATIONS SERVICES FOR OTHERS (U.S. CLS. 100, 101 AND 104).

CLASS 42—MISCELLANEOUS SERVICES

FOR PROVIDING ON-LINE (TELEPHONE) ADVICE ON VOICE MESSAGING AND FACSIMILE USAGE (U.S. CLS. 100 AND 101).

SN 74-540,534. CALPAC CONTAINER CO., CERRITOS, CA. FILED 6-21-1994.

CALIBER

CLASS 21—HOUSEWARES AND GLASS

FOR PLASTIC AND GLASS CONTAINERS FOR FOOD, FOOD SUPPLEMENTS, PERSONAL CARE PRODUCTS, COSMETICS AND INDUSTRIAL CHEMICALS; AND PACKAGING COMPONENTS, NAMELY PLASTIC AND METAL CAPS, SPRAYERS, RAYON COILS, PLASTIC SHRINK BANDS, COMPOSITE CANS SOLD EMPTY, AND GLASS AND PLASTIC BOTTLES SOLD EMPTY (U.S. CLS. 2, 13, 23, 29, 30, 33, 40 AND 50).

CLASS 42—MISCELLANEOUS SERVICES

FOR CUSTOM DESIGN AND DEVELOPMENT OF MOLDS FOR CONTAINERS; AND DISTRIBUTORSHIP SERVICES IN THE FIELD OF PLASTIC AND GLASS CONTAINERS AND RELATED PACKAGING COMPONENTS, NAMELY CAPS, SPRAYERS, RAYON COILS, DESICCANTS, SHRINK BANDS, COMPOSITE CANS AND GLASS AND PLASTIC BOTTLES, MADE BY OTHERS (U.S. CLS. 100 AND 101).

SN 74-543,951. CALIFORNIA ENVIRONMENTAL PROJECT, GLENDALE, CA. FILED 6-30-1994.

NO CLAIM IS MADE TO THE EXCLUSIVE RIGHT TO USE "CALIFORNIA ENVIRONMENTAL PROJECT, EST. 1989", APART FROM THE MARK AS SHOWN.

CLASS 35—ADVERTISING AND BUSINESS

FOR CHARITABLE SERVICES IN THE NATURE OF THE ADMINISTRATION OF VOLUNTEER PROJECTS INVOLVED IN THE UPKEEP OF VARIOUS SPECIFIC NATURAL RESOURCE LANDS AND LOCATIONS (U.S. CLS. 100, 101 AND 102).

CLASS 41—EDUCATION AND ENTERTAINMENT

FOR EDUCATION IN THE NATURE OF CONDUCTING EDUCATIONS PRESENTATIONS IN CLASSROOM SETTINGS ON ENVIRONMENTAL STEWARDSHIP AND THE RESTORATION OF NATURAL RESOURCE AREAS (U.S. CLS. 100, 101 AND 107).

CLASS 42—MISCELLANEOUS SERVICES

FOR PROMOTING THE AWARENESS OF ENVIRONMENTAL ISSUES THROUGH THE CONDUCT AND SUPERVISION OF CLEANUP PROJECTS, LANDSCAPE CLEARANCE AND PLANT RESTORATION ON NATURAL RESOURCE LANDS (U.S. CLS. 100 AND 101).

SN 74-544,576. GINSENG MIRACLE, LTD., WESTBURY, NY. FILED 7-1-1994.

GINSENG MIRACLE

NO CLAIM IS MADE TO THE EXCLUSIVE RIGHT TO USE "GINSENG", APART FROM THE MARK AS SHOWN.

CLASS 3—COSMETICS AND CLEANING PREPARATIONS

FOR SKIN CARE PREPARATIONS, NAMELY FACIAL SCRUB, FACIAL MASKS, SKIN TONER, SKIN ASTRINGENT, MOISTURE CREAM, TANNING LOTION, BATH OIL, FOUNDATION, FACE POWDER, ROUGE BLUSHER, UNDER-EYE COVER, EYE SHADOW, EYE LINER, MASCARA, LIPSTICK, EYE PENCILS, LIP PENCILS, HAND AND BODY MOISTURIZER, BATH AND SHOWER GEL, HAND CREAMS, FOOT CREAMS, MASSAGE OILS AND CREAMS, COLD CREAM, NIGHT CREAM, REVITALIZING LOTIONS, FACIAL MASK, BODY SOAP, BATH SALTS, AND SUN SCREEN LOTIONS (U.S. CLS. 1, 4, 6, 50, 51 AND 52).

CLASS 5—PHARMACEUTICALS

FOR VITAMIN SUPPLEMENTS, GINSENG HERB AND ROOT POWDER FOR USE AS A DIETARY SUPPLEMENT, HERBAL MEDICINE, HERBAL FOOD SUPPLEMENTS, MINERAL SUPPLEMENTS, HOMEOPATHIC PREPARATIONS FOR THE TREATMENT OF FATIGUE, INSOMNIA, BAD BREATH, STRESS, AND NERVOUS TENSION AND FOR THE NOURISHING AND STRENGTHENING OF THE CARDIO-VASCULAR, PULMONARY AND DIGESTIVE SYSTEMS, AND NUTRITIONAL AND DIETARY SUPPLEMENTS BEE POLLEN FOR MEDICAL USE (U.S. CLS. 6, 18, 44, 46, 51 AND 52).

CLASS 29—MEATS AND PROCESSED FOODS

FOR MEAT, PROCESSED FOODS, NAMELY CHEESE AND DAIRY PRODUCTS EXCLUDING ICE CREAM, ICE MILK, AND FROZEN YOGURT, POWDERED MILK, PROCESSED EATABLE SEEDS, POULTRY, SEAFOOD, FRUIT BASED SNACK BARS, POTATO CHIPS, JELLIES, JAMS (U.S. CL. 46).

CLASS 30—STAPLE FOODS

FOR STAPLE FOODS, NAMELY CONFECTIONERY CHIPS FOR BAKING, POPPED POPCORN, CEREAL BASED SNACK BARS, CRACKERS, BISCUITS, COOKIES, CANDY, CEREALS, ICE CREAM SANDWICHES, BREAD, PASTRIES, BAGELS AND BAGEL PRODUCTS, BISCUITS, BREAD STICKS, CORN CHIPS, SALAD DRESSING, PASTA, FROZEN ICE CREAM AND FROZEN YOGURT, HONEY, HERBAL TEAS (U.S. CL. 46).

CLASS 32—LIGHT BEVERAGES

FOR BEER, MINERAL AND AERATED WATERS, FRUIT DRINKS, FRUIT JUICES, CARBONATED AND NON-CARBONATED SOFT DRINKS, SYRUPS FOR MAKING FRUIT JUICES AND FRUIT DRINKS NON-ALCOHOL MARGUERITA COCKTAIL MIXES (U.S. CLS. 45, 46 AND 48).

CLASS 33—WINES AND SPIRITS

FOR WINE, LIQUEUR, LIQUOR, SAKE, COCKTAILS, COOLERS, GIN, SCOTCH, VODKA, WHISKEY, MARGUERITA COCKTAIL MIXES CONTAINING ALCOHOL, TEQUILA, BOURBON AND RUM (U.S. CLS. 47 AND 49).

SN 74-546,965. EDWARD H. O'BRIEN ENTERPRISES PTY LIMITED, NORTH SYDNEY, NEW SOUTH WALES, AUSTRALIA, FILED 7-7-1994.

MARKETING DIMENSIONS

PRIORITY CLAIMED UNDER SEC. 44(D) ON AUSTRALIA APPLICATION NO. 619852, FILED 1-7-1994.

PRIORITY CLAIMED UNDER SEC. 44(D) ON AUSTRALIA APPLICATION NO. 619851, FILED 1-7-1994.

NO CLAIM IS MADE TO THE EXCLUSIVE RIGHT TO USE "MARKETING", APART FROM THE MARK AS SHOWN.

CLASS 9—ELECTRICAL AND SCIENTIFIC APPARATUS

FOR COMPUTER SOFTWARE PROVIDING COMPUTER ASSISTED RECLASSIFICATION AND ANALYSIS OF LARGE QUANTITIES OF BUSINESS DATA INTO USEABLE AND EASILY INTERPRETABLE FORMS INCLUDING PRESENTATION OF REPORTS AND GRAPHICS (U.S. CLS. 21, 23, 26, 36 AND 38).

CLASS 35—ADVERTISING AND BUSINESS

FOR PERFORMANCE OF COMPUTER ASSISTED MARKETING STUDIES; BUSINESS INFORMATION SERVICES, NAMELY PROVIDING COMPUTER ASSISTED BUSINESS INFORMATION ANALYSIS; COMPUTER ASSISTED BUSINESS RESEARCH SERVICES; AND COMPUTER ASSISTED STATISTICAL INFORMATION CLASSIFICATION SERVICES (U.S. CLS. 100, 101 AND 102).

CLASS 42—MISCELLANEOUS SERVICES

FOR COMPUTER SOFTWARE CONSULTATION SERVICES (U.S. CLS. 100 AND 101).

SN 74-547,365. SEIKO EPSON KABUSHIKI KAISHA, TA SEIKO EPSON CORPORATION, SHINJUKU-KU, TOKYO, JAPAN, FILED 7-8-1994.

SJ HEAD

NO CLAIM IS MADE TO THE EXCLUSIVE RIGHT TO USE "HEAD", APART FROM THE MARK AS SHOWN.

CLASS 2—PAINTS

FOR INK AND INK CARTRIDGES FOR INK JET PRINTERS (U.S. CLS. 6, 11 AND 16).

CLASS 9—ELECTRICAL AND SCIENTIFIC APPARATUS

FOR COMPUTERS; PRINTERS FOR COMPUTERS; FACSIMILES MACHINES; CALCULATORS; WORD PROCESSORS; COPY MACHINES; AUTOMATED BILLING MACHINES; AUTOMATIC TELLER MACHINES; GAME APPARATUS ADAPTED FOR USE ON TELEVISION RECEIVERS ONLY; HAND-HELD COMPUTER WITH PRINTER, TIME RECORDERS (U.S. CLS. 21, 23, 26, 36 AND 38).

SN 74-548,912. SPIKES, JESSE J., ATLANTA, GA. FILED 7-13-1994.

NO CLAIM IS MADE TO THE EXCLUSIVE RIGHT TO USE "ORIGINAL GEORGIA, MOUTH WATERING WORLD FAMOUS PIT BAR B.Q.", APART FROM THE MARK AS SHOWN.

CLASS 29—MEATS AND PROCESSED FOODS

FOR BEEF, PORK, AND CHICKEN BARBEQUE (U.S. CL. 46).
FIRST USE 4-1-1994; IN COMMERCE 4-1-1994.

CLASS 30—STAPLE FOODS

FOR BARBEQUE SAUCE (U.S. CL. 46).
FIRST USE 4-1-1994; IN COMMERCE 4-1-1994.

SN 74-552,404. ASPEN TECHNOLOGY, INC., CAMBRIDGE, MA. FILED 7-22-1994.

ASPENTECH

CLASS 9—ELECTRICAL AND SCIENTIFIC APPARATUS

FOR COMPUTER SOFTWARE PROGRAMS, NAMELY COMPUTER BASED SIMULATION SOFTWARE FOR USE IN THE CHEMICAL, PETROCHEMICAL, PHARMACEUTICAL, PETROLEUM, ELECTRIC POWER, FOOD, CONSUMER PRODUCTS, METAL AND MINERAL INDUSTRIES (U.S. CLS. 21, 23, 26, 36 AND 38).
FIRST USE 8-0-1981; IN COMMERCE 8-0-1981.

CLASS 16—PAPER GOODS AND PRINTED MATTER

FOR COMPUTER USER MANUALS FOR SIMULATION SOFTWARE IN THE CHEMICAL, PETROCHEMICAL, PHARMACEUTICAL, PETROLEUM, ELECTRIC POWER, FOOD, CONSUMER PRODUCTS, METAL AND MINERAL INDUSTRIES (U.S. CLS. 2, 5, 22, 23, 29, 37, 38 AND 50).
FIRST USE 8-0-1981; IN COMMERCE 8-0-1981.

SN 74-552,609. ASPEN TECHNOLOGY, INC., CAMBRIDGE, MA. FILED 7-22-1994.

ASPEN PLUS

CLASS 9—ELECTRICAL AND SCIENTIFIC APPARATUS

FOR COMPUTER SOFTWARE PROGRAMS, NAMELY COMPUTER BASED SIMULATION SOFTWARE FOR USE IN THE CHEMICAL, PETROCHEMICAL, PHARMACEUTICAL, PETROLEUM, ELECTRIC POWER, FOOD, CONSUMER PRODUCTS, METAL AND MINERAL INDUSTRIES (U.S. CLS. 21, 23, 26, 36 AND 38).
FIRST USE 8-0-1981; IN COMMERCE 8-0-1981.

CLASS 16—PAPER GOODS AND PRINTED MATTER

FOR COMPUTER USER MANUALS FOR SIMULATION SOFTWARE IN THE CHEMICAL, PETROCHEMICAL, PHARMACEUTICAL, PETROLEUM, ELECTRIC POWER, FOOD, CONSUMER PRODUCTS, METAL AND MINERAL INDUSTRIES (U.S. CLS. 2, 5, 22, 23, 29, 37, 38 AND 50).
FIRST USE 8-0-1981; IN COMMERCE 8-0-1981.

SN 74-553,435. SANGER WORKS FACTORY, INC., DBA SWF MACHINERY, INC., SANGER, CA. FILED 7-25-1994.

NO CLAIM IS MADE TO THE EXCLUSIVE RIGHT TO USE "MACHINERY", APART FROM THE MARK AS SHOWN.

THE MARK CONSIST OF THE FORMATIVES "SWF MACHINERY" AND A DESIGN DEPICTING A PORTION OF A GEAR.

CLASS 7—MACHINERY

FOR TRAY AND CONTAINER FORMING MACHINES, AND REPLACEMENT PARTS AND SUBASSEMBLIES THEREFOR (U.S. CLS. 13, 19, 21, 23, 31, 34 AND 35).
FIRST USE 0-0-1982, FIRST USED IN ANOTHER FORM IN 1971; IN COMMERCE 0-0-1982, FIRST USED IN COMMERCE IN ANOTHER FORM IN 1971.

CLASS 41—EDUCATION AND ENTERTAINMENT

FOR TRAINING IN THE USE AND MAINTENANCE OF TRAY AND CONTAINER FORMING MACHINES (U.S. CLS. 100, 101 AND 107).
FIRST USE 0-0-1982, FIRST USED IN ANOTHER FORM IN 1971; IN COMMERCE 0-0-1982, FIRST USED IN COMMERCE IN ANOTHER FORM IN 1971.

SN 74-554,469. SPORT SCHECK GMBH, 80331 MUNCHEN, FED REP GERMANY, FILED 7-28-1994.

Sport-Scheck

OWNER OF FED REP GERMANY REG. NO. 1186980, DATED 2-11-1993, EXPIRES 7-20-1998.

THE ENGLISH TRANSLATION OF "SPORT-SCHECK" IS "SPORT-CHECK".

CLASS 2—PAINTS

FOR COATINGS FOR SKATE BOARD STANDING SURFACES, AND COATINGS FOR TABLE TENNIS PADDLES (U.S. CLS. 6, 11 AND 16).

CLASS 5—PHARMACEUTICALS

FOR BANDAGES FOR WOUNDS, STABLE BANDAGES FOR WOUNDS, AND BANDAGING PADS, ALL FOR HORSES (U.S. CLS. 6, 18, 44, 46, 51 AND 52).

CLASS 6—METAL GOODS

FOR SPURS, SPUR STRAPS, STIRRUPS AND SAFETY STIRRUPS, FREESTANDING, METAL SURF BOARD HOLDERS, METAL SADDLE HOLDERS IN THE NATURE OF MOUNTED AND FREE-STANDING RACKS (U.S. CLS. 2, 12, 13, 14, 23, 25 AND 50).

CLASS 9—ELECTRICAL AND SCIENTIFIC APPARATUS

FOR LIFE PRESERVERS IN THE NATURE OF SEAT CUSHIONS AND FLOAT CUSHIONS; LIFE BELTS; AND IMPACT PROTECTION JACKETS FOR USE IN BOATS; STABILIZATION JACKETS FOR USE IN DIVING; CYCLING HELMETS; PARAGLIDING HELMETS; CLIMBING HELMETS; HELMETS AND FACE GUARDS FOR KAYAKERS; WATER SKIING HELMETS AND SKI BINDINGS; SUNGLASSES; DIVING CYLINDER MOUNTS AND CARRYING MOUNTS; UMPIRES' WHISTLES; RESCUE AND RECOVERY ROPES; LIFELINES FOR BOATING, LUMINOUS ARMBANDS, FUNCTIONAL WIND SOCKS WHICH INDICATE DIRECTION AND INTENSITY, LIFE RINGS FOR BOATING, SAFETY FLOATS FOR BOATS (U.S. CLS. 21, 23, 26, 36 AND 38).

CLASS 12—VEHICLES

FOR INFLATABLE DINGHIES, BOATS, INFLATABLE RAFTS, CANOES, KAYAKS, FOLDING BOATS, AND BOAT TRAILERS; RACING BICYCLES, TOURING BICYCLES, SPORTS BICYCLES, MOUNTAIN BIKES, COMPONENTS AND SPARE PARTS FOR BICYCLES, NAMELY SEATS, BELTS, KICKSTANDS, RACKS, HANDLE BARS, BRAKE CABLES, AND SAFETY PEDALS; SADDLE BAGS AND SADDLE SACKS FOR BICYCLES, BICYCLE CASES AND BAGS; PARAGLIDERS, SEAT BELTS, AND SEATS FOR PARAGLIDERS; UNICYCLES; FITTED SPRAY COVERS AND HEEL STRIPS FOR KAYAKS, METAL KAYAK PADDLE CLIPS, FITTED SPRAYCOVERS FOR BOATING, AIR PUMPS AND BELLOWS FOR BICYCLES, PORTABLE SURF BOARD TROLLEYS; PADDLES AND OARS FOR KAYAKS, CANOES, AND BOATS; KAYAKING PADDLES, ACCESSORIES FOR KAYAKING, NAMELY SEAT CUSHIONS, BACK STRAPS, BACK PADS, ROOF RACKS FOR TRANSPORTING KAYAKS (U.S. CLS. 19, 21, 23, 31, 35 AND 44).

CLASS 18—LEATHER GOODS

FOR GOLF UMBRELLAS; PARASOLS, SADDLERY, NAMELY RIDING WHIPS, DRESSAGE WHIPS, CROPS, BELTS FOR SADDLES, SADDLES, GIRTHS, STIRRUP STRAPS, SADDLE BLANKETS, CAPARISONS, HORSE BLANKETS, SADDLE BAGS (INCLUDING FRONT SADDLE BAGS), SADDLE CUSHIONS, MOUNTING STRAPS, GIRTHS, SNAFFLES AND BITS, MARTINGALES, GIRTH-BIT STRAPS, REINS, LONGES, BRIDLES, HORSE LEADS, LONGE-BELTS, HORSE THERMAL GAITERS, HORSE JUMPING GAITERS, HOOF BOOTS, HORSE TRANSPORT GAITERS, MANE TAPES, MANE BANDS, ALL PURPOSE CLEANING BAGS FOR HORSES AND SNAFFLE HOLDERS; TENNIS DUFFLE BAGS AND RUCKSACKS; PARAGLIDING RUCKSACKS; ALL-PURPOSE SPORTS BAGS; RUCKSACKS; ALL-PURPOSE, ALL-WEATHER SACKS AND HIKING SACKS, BOAT LINE BAGS, KAYAK LINE BAGS, ALL-PURPOSE WIND-SURFING EQUIPMENT BAGS, ALL-PURPOSE WATER SKI EQUIPMENT BAGS, ALL-PURPOSE DIVING EQUIPMENT BAGS; ALL-PURPOSE BASKETBALL BAGS; ALL-PURPOSE SQUASH BAGS; ALL-PURPOSE TABLE TENNIS BAGS; BEACH UMBRELLAS, HIKING STICKS, BELT POUCHES (U.S. CLS. 1, 2, 3, 22 AND 41).

CLASS 20—FURNITURE AND ARTICLES NOT OTHERWISE CLASSIFIED

FOR SLEEPING BAGS, NON-METAL SADDLE HOLDERS IN THE NATURE OF MOUNTED AND FREE-STANDING RACKS (U.S. CLS. 2, 13, 22, 25, 32 AND 50).

CLASS 21—HOUSEWARES AND GLASS

FOR CLEANING BOXES FOR HORSES, HORSE CLEANING GLOVES, VACUUM BOTTLES FOR HOT AND COLD LIQUIDS (U.S. CLS. 2, 13, 23, 29, 30, 33, 40 AND 50).

CLASS 22—CORDAGE AND FIBERS

FOR SAILS; NON-METALLIC CLIMBING CABLES, ROPE LINES, SLEEPING BAGS, MOORING ROPES, TNTS, NAMELY LIGHT-WEIGHT TENTS, POLYESTER TENTS, POLYAMIDE TENTS, COTTON TENTS, FAMILY TENTS, FRAME TENTS, CAMPERS AND CARAVAN AWNINGS, AND SUNSHADE CANOPIES; UNFITTED SPRAYCOVERS FOR BOATING (U.S. CLS. 1, 2, 7, 19, 22, 42 AND 50).

CLASS 24—FABRICS

FOR HORSE BLANKETS, MOSQUITO NETS, DECORATIVE WIND FLAGS (U.S. CLS. 42 AND 50).

CLASS 25—CLOTHING

FOR ARTICLES OF SPORTS CLOTHING, NAMELY LADIES', MEN'S AND CHILDREN'S TROUSERS, SHORTS, TRACK-SUITS, SOCKS, SWEAT SHIRTS, SHIRTS, BASKETBALL PANTS, SHORTS, CAPS, TEE-SHIRTS, TRACK SUITS, JACKETS AND LONG SHORTS; SPORTS SHOES, TENNIS SHIRTS, TENNIS TROUSERS, TENNIS SHORTS, TENNIS SKIRTS, TENNIS PULLOVERS, TENNIS SOCKS, TENNIS DRESSES, TENNIS CAPS, HEADBANDS, SWEATBANDS, VISORS AND SCARVES, SLEEVELESS TENNIS PULLOVERS, TENNIS TEE-SHIRTS, TENNIS SWEATSHIRTS, SWEAT BLOUSONS AND SWEAT JACKETS, TENNIS JACKETS, TENNIS SUITS, AND TENNIS SHOES; ARTICLES OF GOLF CLOTHING, NAMELY GOLF TROUSERS, BLOUSONS, TEE-SHIRTS, PEAKED CAPS, SWEAT JACKETS, SWEAT SHIRTS, SWEAT TROUSERS, SKIRTS, PULLOVERS, SLEEVELESS PULLOVERS, SHIRTS, POLO SHIRTS, VISORS, STOCKING AND KNEE-SOCKS, SHORTS, BERMUDA SHORTS, JACKETS, RAIN JACKETS AND RAIN SUITS, WIND RESISTANT JACKETS, CAPS AND HATS, GOLF SHOES, AND RUBBER GOLF BOOTS; HIKING

SHOES; ARTICLES OF WATER SPORTS CLOTHING, NAMELY SWIMWEAR, SWIMSUITS AND SWIMMING TRUNKS, BIKINIS, BATHING SHORTS, BATHROBES, BATHING SHOES AND BATHING SLIPPERS; SURFING SHOES AND SURFING GLOVES; ARTICLES OF CLOTHING FOR WATER SKIING AND BOARD SAILING, NAMELY JACKETS, TROUSERS, WET AND SEMI-WET SUITS, SHORTS, BATHING SUITS, BOOTEES, CAPS, GLOVES, AND KIDNEY WARMERS, MADE ENTIRELY OR PARTLY OF NEOPRENE OR TEXTILE-COVERED NEOPRENE; SAILING JACKETS, TROUSERS AND OVERALLS, JACKETS, LIFELINES FOR BOATING, SAILING PULLOVERS, SAILING UNDERWEAR, SOU'WESTERS, SAILING CAPS, BOAT SHOES, AND SAILING BOOTS; WATER SKIING SUITS; SKIN-DIVING JACKETS, TROUSERS, SUITS, OVERALLS, FOOTLETS, AND SHOES; BALLET SUITS AND SHOES, GYMNASTICS SHOES, TENNIS SHOES, SOCCER SHOES, RUNNING SHOES, SPIKES FOR SHOES, WALKING SHOES, HIKING BOOTS, AND ROLLERSKATE SHOES; JOGGING SUITS, RUNNING SHIRTS AND SHORTS, TRIATHLON UNITARD SUITS, SHIRTS, SHORTS, TIGHTS, TROUSERS, AND HEADBANDS; SOCCER JERSEYS, SOCCER SHORTS, SOCCER SUITS, BASEBALL CAPS AND ARTICLES OF BASEBALL CLOTHING, NAMELY TROUSERS, SHIRTS, SHORTS, CAPS, SWEAT SHIRTS, TEE SHIRTS, WARM-UP SUITS, JACKETS AND LONG SHORTS; SQUASH SUITS AND SQUASH SHOES; BADMINTON GLOVES AND SHOES; TABLE TENNIS SUITS, SHIRTS AND SHORTS; GYMNASTIC CLOTHING, NAMELY TOPS, SHORTS, TEE-SHIRTS, SWEATSHIRTS, BELTS, LEG WARMERS, EXERCISE SHIRTS, TROUSERS, TIGHTS, BIKING TIGHTS, SHORT TIGHTS, EXERCISE TOPS, BODY SUITS, OVERSIZE SHIRTS, POLO SHIRTS, SWEAT SHORTS, SPORTS BRAS, BERMUDA SHORTS, BODY SUITS WITH STRAPS, BRIEF SHORTS, AND OVERSIZE SWEATERS; RUNNING AND JOGGING SHOES; BOXING BOOTS; SOCCER SHOES AND STUDS; ARTICLES OF CLOTHING FOR CYCLING, NAMELY BICYCLE SHOES, THERMAL JACKETS, RAIN JACKETS, PONCHOS, RAIN CAPES, RAIN SUITS, CYCLING CAPS; SPECIAL ARTICLES OF CLOTHING FOR ROCK-CLIMBING, HIKING AND MOUNTAINEERING, NAMELY SWEATERS, CLIMBING SHORTS, CLIMBING TOPS, CLIMBING PANTS, CLIMBING TEE-SHIRTS, CLIMBING TIGHTS, BLOUSONS, OVERSIZE SHIRTS, SHIRTS WITH STRAPS, HEAD KERCHIEFS, HEADBANDS, FLEECE SWEATERS, FLEECE VESTS, MUSCLE SHIRTS, ROCK-PANTS, AND SHIRTS; CLIMBING CAPS; LEGGINGS FOR HIKING; KAYAK JACKETS AND TOPS, KAYAK BOOTS; RIDING DRESS, NAMELY POLO SHIRTS, BREECHES, RIDING BLOUSES, RIDING TROUSERS, RIDING WAISTCOATS, RIDING SWEAT SHIRTS, RIDING COATS, RIDING JACKETS, BLOUSONS, RIDING HATS, RIDING CAPS, RIDING PULLOVERS, RIDING BOOTS, POLO BOOTS, ANKLE BOOTS, JODHPURS, RIDING UNDERWEAR, AND RIDING SOCKS; CLOTHING FOR SKIING AND WINTER SPORTS, NAMELY SKI BOOTS, SKIING HATS, SKIING CAPS, SKIING PULLOVERS, SKIING UNDERWEAR, SKIING GLOVES, SKIING SOCKS, DOWN-FILLED JACKETS, DOWN-FILLED COATS, DOWN-FILLED VESTS, AND SHEEPSKIN JACKETS, VESTS, AND COATS; ARTICLES OF CLOTHING FOR CROSS-COUNTRY SKIING, NAMELY SNOW SHIRTS, FLEECE CAPS, SWEATSHIRTS, SKIING TROUSERS, OVERALLS, THERMAL TROUSERS, PARKAS, VESTS, CAPS, SHIRT JACKETS, HEAD BANDS, SCARVES, FLEECE BLOUSONS, SKIING SHIRTS, AND SWEATERS; CROSS-COUNTRY SKI BOOTS, CROSS-COUNTRY SKI GLOVES, AND SKIING LEGGINGS; SKI BOOT BAGS (U.S. CLS. 22 AND 39).

CLASS 28—TOYS AND SPORTING GOODS

FOR TENNIS RACKETS, TENNIS BALLS, TENNIS STRINGS, GRIP TAPES FOR TENNIS RACKET HANDLES, AND TENNIS RACKET HEADCOVERS; GOLF CLUBS, GOLF BAGS, GOLF CLUB COVERS, GOLF BALLS, GOLF BALL CATCHERS, GOLF BALL AND TEE HOLDERS, PUTTING CUPS, TEES, PERFORATED BALLS, AND GOLF BALL MARKERS; SAIL BOARDS, INDIVIDUAL PARTS AND ACCESSORIES FOR SAIL BOARDS, NAMELY MASTS, WISHBONES, SAIL BATTENS, FINS, FIN CASES, MAST EXTENSIONS, MAST HEELS, MAST HEEL SOCKETS, TRIMMING HOOKS AND BLOCKS, MAST ADAPTERS, MAST SLEEVES, MAST HEEL JOINTS, BELAYING CLEATS, HOOKS, BELT BUCKLES, TRAPEZE ROPE ENDS AND FITTINGS FOR SAME, TRIMMING SHEETS, STARTING SHEETS, FOOT LOOPS, FOOT PADS, AND MAST PROTECTORS; WISHBONE COVERS, TRAPEZES, AND TRAPEZE HOOKS FOR SURFBOARDS/SAILBOARDS; BODY SURFING AND BATHING BOARDS, WATER SKIS, TRICK BOARDS AND KNEE BOARDS, TOWING HAND GRIPS, WATER SKI BINDINGS, SWIM FLOATS, FOOT STRAPS, STANDING PLATES AND KEELS FOR WATER SKIS; DIVING FLIPPERS, SWIMMING FLIPPERS, DIVING GOGGLES AND MASKS, SNORKELS, LEAD WEIGHTS, AND WEIGHT BELTS; SKATE BOARDS, ROLLERSKATES, AND INDIVIDUAL PARTS AND ACCESSORIES FOR SAME, NAMELY SKATE BOARD TOPS, AXLES, PLASTIC PROTECTORS FOR FRONT AND REAR EDGES, GRIP STRIPS, KNEE GUARDS, AND ELBOW GUARDS, DART BOARDS AND DARTS, BILLIARD CUES AND CHALK, FLYING DISKS AND BOOMERANGS, BOULE SETS AND BOULE BAGS, AND SHUTTLECOCKS; KICK BALLS, BASKETBALLS, BASKETBALL BASKETS, SOCCER BALLS, SOFTBALL BATS, BASEBALL BATS, BASEBALL GLOVES, CATCHERS' MASKS, SOFTBALLS, BASEBALLS, FOOTBALLS, AND MINI-FOOTBALLS; SQUASH RACKETS, SQUASH STRINGS, AND SQUASH BALLS; BADMINTON RACKETS, SETS, NETS, STRINGS, AND TAPES FOR RACKET HANDLES; TABLE TENNIS TABLES, NETS, PADDLES, BALLS, AND ACCESSORIES, NAMELY BALL HOLDERS, AND THERMAL RACKET COVERS; PUNCHING BAGS, SPRING-SUPPORTED PUNCH BALLS, AND FLOOR-MOUNTED PUNCH BALLS; EXERCISE MACHINES; CLIMBING SPORTS ARTICLES, NAMELY HAMMER HOLSTERS, CLAMPING WEDGES, CLAMPING DEVICES, CABLE BRAKES, CABLE PULLEYS, CLIMBING CLAMPS, FIGURE EIGHTS FOR ABSEILING, LOOP STRAPS, EXPRESS LOOPS, ROUND LOOPS, CLIMBING SEAT HARNESSES AND LEG SLINGS, ROPING-UP BELTS, AND CLIMBING HARNESSES; REINFORCEMENT BRACES; ROLLER SKIS, BINDINGS FOR ROLLER SKIS, AND ROLLER SKI POLES; SKI WAXES, CROSS-COUNTRY SKIS AND CROSS-COUNTRY SKI POLES, CROSS-COUNTRY SKI BINDINGS, SKI POLES, ALPINE SKIS, TOURING SKI BINDINGS, TRICK SKIS, SNOW BOARDS, MONOSKIS, ICE SKATES, SLEDGES, SLEDS, AND TOBOGGANS; GOLF GLOVES; SWIMMING GOGGLES; WATER SKIING GLOVES; WATER SKIING ROPES AND HANDLES; SKIN DIVING GLOVES; PADDLE GLOVES; METAL BEARINGS, WHEELS, BASE PLATES, SPRINGS, NUTS AND BOLTS, FOR ROLLERSKATES AND SKATE BOARDS; SKATE BOARD WHEELS AND ROLLERS NOT OF METAL; FITTED TENNIS EQUIPMENT BAGS, AND TENNIS RACKET CASES, FITTED SKI BAGS, SAILING GLOVES; GOALKEEPERS' GLOVES, AND SHIN PADS; BOXING GLOVES, CYCLING GLOVES, MOUNTAIN/CLIMBING GLOVES, RIDING GLOVES, SNOW GOGGLES (U.S. CLS. 22, 23, 38 AND 50).

CLASS 37—CONSTRUCTION AND REPAIR

FOR REPAIR, MAINTENANCE AND SERVICING OF SPORTING EQUIPMENT (U.S. CLS. 100, 103 AND 106).

CLASS 39—TRANSPORTATION AND STORAGE

FOR ARRANGING TRAVEL TOURS FOR OTHERS, ORGANIZING SIGHTSEEING TOURS OF CITIES AND TOWNS, AND PROVIDING TOUR GUIDES (U.S. CLS. 100 AND 105).

CLASS 41—EDUCATION AND ENTERTAINMENT

FOR OPERATING AND LEASING SPORTS FACILITIES (U.S. CLS. 100, 101 AND 107).

SN 74-556,947. ACCELERATED INFORMATION, INC., SAN FRANCISCO, CA. FILED 8-3-1994.

SEXY MODEM

NO CLAIM IS MADE TO THE EXCLUSIVE RIGHT TO USE "MODEM", APART FROM THE MARK AS SHOWN.

CLASS 38—COMMUNICATION

FOR ELECTRONIC ON-LINE COMMUNICATION SERVICES (U.S. CLS. 100, 101 AND 104).

FIRST USE 11-1-1993; IN COMMERCE 11-1-1993.

CLASS 42—MISCELLANEOUS SERVICES

FOR PROVIDING ACCESS TO ELECTRONIC BULLETIN BOARDS AND DATABASES IN A WIDE ARRAY OF FIELDS (U.S. CLS. 100 AND 101).

FIRST USE 11-1-1993; IN COMMERCE 11-1-1993.

SN 74-557,615. TARRANT, ANNABEL, LONDON W1N 1SA, UNITED KINGDOM, FILED 8-5-1994.

NO CLAIM IS MADE TO THE EXCLUSIVE RIGHT TO USE "VERY SMALL", APART FROM THE MARK AS SHOWN.

CLASS 18—LEATHER GOODS

FOR ALL PURPOSE ATHLETIC BAGS, ALL PURPOSE SPORTS BAGS, BEACH BAGS, BOOK BAGS, DANCE BAGS, LUNCH BAGS, SCHOOL BAGS, SHOULDER BAGS, TRAVEL BAGS, BABY CARRIERS TO BE WORN ON THE BODY, KNAPSACKS, HANDBAGS, TOTE BAGS, RUCKSACKS, SATCHELS, PURSES, TRAVELLING BAGS, LUGGAGE (U.S. CLS. 1, 2, 3, 22 AND 41).

CLASS 25—CLOTHING

FOR DRESSES, SKIRTS, SHIRTS, T-SHIRTS, BLOUSES, TOPS, TANK TOPS, SUN TOPS, VESTS, SWEATERS, PULLOVERS, CARDIGANS, JUMPERS, PANTS, JEANS, SHORTS, TROUSERS, COATS, ANORAKS, WAISTCOATS, SWEATPANTS, SWEATSUITS, SOCKS, SCARVES, GLOVES, HATS, CAPS, HEADBANDS, TOQUES, VISORS, AND SUN VISORS, ALL FOR CHILDREN, FOOTWEAR FOR CHILDREN, AND BELTS (U.S. CLS. 22 AND 39).

SN 74-557,628. NASH-FINCH COMPANY, MINNEAPOLIS, MN. FILED 8-5-1994.

BUY 'N SAVE

CLASS 6—METAL GOODS

FOR ALUMINUM FOIL (U.S. CLS. 2, 12, 13, 14, 23, 25 AND 50).

FIRST USE 1-8-1993; IN COMMERCE 1-8-1993.

CLASS 16—PAPER GOODS AND PRINTED MATTER

FOR PLASTIC KITCHEN GARBAGE BAGS, PLASTIC SANDWICH BAGS, AND TRASH BAGS, GROCERY BAGS, PAPER TOWELS, BATHROOM AND FACIAL TISSUE AND DISPOSABLE DIAPERS (U.S. CLS. 2, 37 AND 39).

FIRST USE 7-19-1989; IN COMMERCE 7-19-1989.

CLASS 21—HOUSEWARES AND GLASS

FOR PLASTIC AND PAPER DRINKING CUPS (U.S. CLS. 2, 13, 23, 29, 30, 33, 40 AND 50).

FIRST USE 7-8-1991; IN COMMERCE 7-8-1991.

CLASS 29—MEATS AND PROCESSED FOODS

FOR PEANUT BUTTER, PICKLES, INSTANT POWDERED MILK, JELLY, CANNED FRUIT AND CANNED VEGETABLES, SHORTENING AND VEGETABLE OIL, POTATO CHIPS (U.S. CL. 46).

FIRST USE 9-11-1989; IN COMMERCE 9-11-1989.

CLASS 30—STAPLE FOODS

FOR MACARONI, NOODLES, SPAGHETTI, RICE, COFFEE, SPAGHETTI SAUCE, TEA, TORTILLA CHIPS, PRETZELS, NACHO CHIPS, COCOA, CATSUP, AND MUSTARD (U.S. CL. 46).

FIRST USE 1-4-1993; IN COMMERCE 1-4-1993.

CLASS 31—NATURAL AGRICULTURAL PRODUCTS

FOR PET FOOD (U.S. CL. 46).

FIRST USE 11-6-1990; IN COMMERCE 11-6-1990.

CLASS 32—LIGHT BEVERAGES

FOR FRUIT JUICES AND FRUIT DRINKS (U.S. CLS. 45 AND 46).

FIRST USE 3-15-1990; IN COMMERCE 8-29-1990.

SN 74-561,774. ENCORE MEDIA CORPORATION, ENGLEWOOD, CO. FILED 8-16-1994.

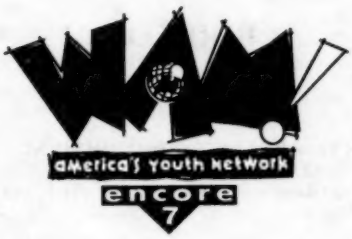

NO CLAIM IS MADE TO THE EXCLUSIVE RIGHT TO USE "AMERICA'S YOUTH NETWORK", APART FROM THE MARK AS SHOWN.

THE MARK CONSISTS OF THE WORDS, LETTERS, AND NUMBER "WAM! AMERICA'S YOUTH NETWORK ENCORE 7" AND DESIGN COMPRISED IN PART OF A STYLIZED DEPICTION OF A GLOBE.

CLASS 38—COMMUNICATION

FOR CABLE TELEVISION AND SATELLITE TELEVISION BROADCASTING (U.S. CL. 104).

CLASS 41—EDUCATION AND ENTERTAINMENT

FOR ENTERTAINMENT SERVICES IN THE NATURE OF CABLE AND STELLITE TELEVISION PROGRAMMING (U.S. CL. 107).

SN 74-566,568. HAGAN, MICHELE E., DBA TRIAL READY, SAN DIEGO, CA. FILED 8-29-1994.

TRIAL READY

CLASS 41—EDUCATION AND ENTERTAINMENT

FOR EDUCATIONAL SERVICES, NAMELY CONDUCTING LECTURES, SEMINARS, WORKSHOPS, AND DEMONSTRATIONS IN THE FIELD OF LEGAL ADVOCACY AND THE DISTRIBUTION OF COURSE MATERIALS, NAMELY SEMINAR OUTLINES IN CONNECTION THEREWITH (U.S. CLS. 100, 101 AND 107).

FIRST USE 7-16-1994; IN COMMERCE 7-16-1994.

CLASS 42—MISCELLANEOUS SERVICES

FOR CONSULTING SERVICES IN THE FIELD OF LEGAL ADVOCACY (U.S. CLS. 100 AND 101).

FIRST USE 7-16-1994; IN COMMERCE 7-16-1994.

SN 74-566,633. E.T. DISTRIBUTORS, INC., BURBANK, CA. FILED 8-29-1994.

THE WORD "FRESCA" IS ITALIAN FOR THE ENGLISH WORD, "FRESH".

CLASS 7—MACHINERY

FOR DRY CLEANING EQUIPMENT IN THE NATURE OF WASHING MACHINES (U.S. CLS. 13, 19, 21, 23, 31, 34 AND 35).

FIRST USE 12-31-1991; IN COMMERCE 12-31-1991.

CLASS 37—CONSTRUCTION AND REPAIR

FOR DRY CLEANING SERVICES (U.S. CLS. 100, 103 AND 106).

FIRST USE 12-31-1991; IN COMMERCE 12-31-1991.

SN 74-567,512. METRAHEALTH COMPANIES, INC., THE, MCLEAN, VA. BY ASSIGNEE OF TRAVELERS INSURANCE COMPANY OF ILLINOIS, THE, NAPERVILLE, IL. FILED 8-30-1994.

METRA

CLASS 16—PAPER GOODS AND PRINTED MATTER

FOR NEWSLETTERS AND BROCHURES CONCERNING HEALTH CARE, HEALTH PROMOTION, AND HEALTH CARE FINANCE (U.S. CLS. 2, 5, 22, 23, 29, 37, 38 AND 50).

CLASS 36—INSURANCE AND FINANCIAL

FOR UNDERWRITING AND ADMINISTRATIVE SERVICES FOR INDIVIDUAL AND GROUP HEALTH INSURANCE, WORKERS COMPENSATION INSURANCE AND HEALTH SERVICE PLANS (U.S. CLS. 100, 101 AND 102).

CLASS 42—MISCELLANEOUS SERVICES

FOR HEALTH CARE IN THE NATURE OF HEALTH MAINTENANCE ORGANIZATIONS, PREFERRED PROVIDER ORGANIZATIONS AND MEDICAL NETWORK ORGANIZATIONS, UTILIZATION REVIEW SERVICES, MANAGED CARE SERVICES, CONSULTING AND ADMINISTRATIVE SERVICES FOR HEALTH AND WORKERS COMPENSATION PLANS, AND HEALTH DATA ANALYSIS (U.S. CLS. 100 AND 101).

SN 74-567,681. BODEN COMPANY, THE, CLEARWATER, FL. FILED 8-30-1994.

IF IT DOESN'T SAY ADJUST A BRUSH IT'S JUST A BRUSH

OWNER OF U.S. REG. NO. 1,829,176.

CLASS 6—METAL GOODS

FOR EXTENDIBLE HANDLES ATTACHABLE TO CLEANING DEVICES, NAMELY A TELESCOPING METAL HANDLE ATTACHABLE TO BRUSHES, SQUEEGEES AND SCOURING PADS (U.S. CLS. 2, 12, 13, 14, 23, 25 AND 50).

FIRST USE 6-0-1985; IN COMMERCE 6-0-1986.

CLASS 21—HOUSEWARES AND GLASS

FOR BRUSHES, SQUEEGEES AND SCOURING PADS FOR HOUSEHOLD USE ATTACHABLE TO EXTENDIBLE HANDLES FOR USE IN SCRUBBING, WASHING AND CLEANING (U.S. CLS. 2, 13, 23, 29, 30, 33, 40 AND 50).

FIRST USE 6-0-1985; IN COMMERCE 6-0-1985.

SN 74-568,725. ABSOLUTE SOFTWARE CORPORATION, VANCOUVER, BRITISH COLUMBIA, CANADA, FILED 9-1-1994.

COMPUTRACE

CLASS 9—ELECTRICAL AND SCIENTIFIC APPARATUS

FOR COMPUTER SOFTWARE FOR USE IN TRACING LOCATIONS OF LOST OR STOLEN COMPUTERS (U.S. CLS. 21, 23, 26, 36 AND 38).

CLASS 42—MISCELLANEOUS SERVICES

FOR MONITORING OF COMPUTERS BY TELEPHONE TO DETERMINE THE LOCATION OF LOST OR STOLEN COMPUTERS (U.S. CLS. 100 AND 101).

SN 74-569,567. WARN INDUSTRIES, INC., MILWAUKIE, OR. FILED 9-2-1994.

TRANS4MER

CLASS 11—ENVIRONMENTAL CONTROL APPARATUS

FOR LAND VEHICLE ACCESSORIES, NAMELY LIGHT BARS (U.S. CLS. 13, 21, 23, 31 AND 34).

FIRST USE 1-0-1993; IN COMMERCE 1-0-1993.

CLASS 12—VEHICLES

FOR LAND VEHICLE ACCESSORIES, NAMELY GRILL GUARDS; BRUSH GUARDS; WINCH CARRIERS; RECEIVERS, USED FOR MOUNTING AND SUPPORTING THE WEIGHT OF A WINCH; AND MOUNTING RACKS, USED FOR CARRYING ACCESSORIES SUCH AS THE FOREGOING (U.S. CLS. 19, 21, 23, 31, 35 AND 44).

FIRST USE 1-0-1993; IN COMMERCE 1-0-1993.

SN 74-570,864. DOGLOO, INC., CORONA, CA. FILED 9-7-1994.

BIRDLOO

CLASS 19—NON-METALLIC BUILDING MATERIALS

FOR PREFABRICATED PET HOUSES (U.S. CLS. 1, 12, 33 AND 50).

CLASS 21—HOUSEWARES AND GLASS

FOR CAGES FOR PETS (U.S. CLS. 2, 13, 23, 29, 30, 33, 40 AND 50).

CLASS 28—TOYS AND SPORTING GOODS

FOR PET TOYS (U.S. CLS. 22, 23, 38 AND 50).

SN 74-572,498. JMU SERVICES LIMITED, LIVERPOOL L3 5UK, UNITED KINGDOM, FILED 9-16-1994.

CYTOFOCUS

CLASS 9—ELECTRICAL AND SCIENTIFIC APPARATUS

FOR COMPUTER PROGRAMS FOR USE IN CANCER AND CYTOLOGICAL RESEARCH, DATA BASES, VIDEO TAPES AND OPTICAL DISKS PERTAINING TO CANCER AND CYTOLOGY (U.S. CLS. 21, 23, 26, 36 AND 38).

CLASS 16—PAPER GOODS AND PRINTED MATTER

FOR PRINTED PUBLICATIONS IN THE FORM OF MAGAZINES PERTAINING TO CANCER AND CYTOLOGY (U.S. CLS. 2, 5, 22, 23, 29, 37, 38 AND 50).

SN 74-572,680. FIRMA DIETER A. ROTH, D-75210 KELTERN, FED REP GERMANY, FILED 9-12-1994.

OWNER OF FED REP GERMANY REG. NO. 2049150, DATED 11-10-1993, EXPIRES 11-10-2003.

CLASS 6—METAL GOODS

FOR FLEXIBLE PIPES MADE OF METAL USED AS FLEXIBLE PARTS FOR INDUSTRIAL INSTALLATIONS, BUILDING SERVICES, MACHINES, AND SURFACE, AIR, AND WATER VEHICLES (U.S. CLS. 2, 12, 13, 14, 23, 25 AND 50).

CLASS 17—RUBBER GOODS

FOR FLEXIBLE PIPES MADE OF NON-METALS AND PLASTIC USED AS FLEXIBLE PARTS FOR INDUSTRIAL INSTALLATIONS, BUILDING SERVICES, AND SURFACE, AIR, AND WATER VEHICLES (U.S. CLS. 1, 5, 12, 13, 35 AND 50).

SN 74-573,293. BELLSOUTH CORPORATION, ATLANTA, GA. FILED 9-14-1994.

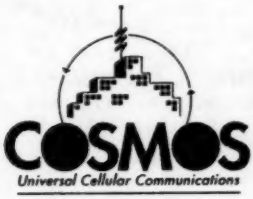

NO CLAIM IS MADE TO THE EXCLUSIVE RIGHT TO USE "CELLULAR COMMUNICATIONS", APART FROM THE MARK AS SHOWN.

THE LINING SHOWN IN THE DRAWING IS A FEATURE OF THE MARK AND IS NOT INTENDED TO INDICATE COLOR.

CLASS 9—ELECTRICAL AND SCIENTIFIC APPARATUS

FOR WIRELESS IN-BUILDING CENTRAL SWITCHING COMMUNICATIONS EQUIPMENT, NAMELY A CONTROL UNIT THAT TRANSMITS TO AND RECEIVES FROM TELEPHONE HANDSETS, LOW POWERED RADIO TRANSCEIVERS, ANTENNAS, AND TELEPHONE HANDSETS THAT OPERATE EITHER WITH WIRED PBX SWITCHING OR WITH A CELLULAR NETWORK (U.S. CLS. 21, 23, 26, 36 AND 38).

CLASS 38—COMMUNICATION

FOR TELECOMMUNICATIONS SERVICES, NAMELY A SERVICE WHICH ALLOWS SUBSCRIBERS TO UTILIZE WIRELESS COMMUNICATIONS WITHIN THE LIMITED AREA OF A BUILDING OR OTHER SPECIFIED GEOGRAPHICAL AREA (U.S. CLS. 100, 101 AND 104).

SN 74-575,244. HANS HUBER GMBH, D - 92334 BERCHING, FED REP GERMANY, FILED 9-19-1994.

ROTAFILT

PRIORITY CLAIMED UNDER SEC. 44(D) ON FED REP GERMANY APPLICATION NO. H71942/7WZ, FILED 3-29-1994, REG. NO. 2090221, DATED 1-20-1995, EXPIRES 3-31-2004.

OWNER OF U.S. REG. NO. 1,492,113.

CLASS 7—MACHINERY

FOR MACHINES FOR MECHANICAL PURIFICATION OF SEWAGE, NAMELY FINE RAKES, FINE SIEVES, PRESS FOR RAKINGS (U.S. CLS. 13, 19, 21, 23, 31, 34 AND 35).

CLASS 11—ENVIRONMENTAL CONTROL APPARATUS

FOR MACHINES FOR MECHANICAL PURIFICATION OF SEWAGE, NAMELY FILTERING MACHINES AND FILTER PLANT, ALSO WITH WASHING INSTALLATIONS FOR THE SEPARATED MATERIAL (U.S. CLS. 13, 21, 23, 31 AND 34).

SN 74-576,312. ADVANCED RECOVERY SYSTEMS, ATLANTA, GA. FILED 9-21-1994.

NO CLAIM IS MADE TO THE EXCLUSIVE RIGHT TO USE "ADVANCED RECOVERY SYSTEMS", APART FROM THE MARK AS SHOWN.

CLASS 37—CONSTRUCTION AND REPAIR

FOR ON-SITE SPECIFIC PROCESS, NAMELY WASTE DISPOSAL OF MIXED, HAZARDOUS AND RADIOLOGICAL WASTES (U.S. CLS. 100, 103 AND 106).
FIRST USE 2-28-1994; IN COMMERCE 2-28-1994.

CLASS 40—MATERIAL TREATMENT

FOR RESOURCE RECOVERY, RECYCLING AND WASTE MINIMIZATION (U.S. CLS. 100, 103 AND 106).
FIRST USE 2-28-1994; IN COMMERCE 2-28-1994.

CLASS 42—MISCELLANEOUS SERVICES

FOR ON-SITE SPECIFIC PROCESS, NAMELY WASTE INCINERATION OF MIXED, HAZARDOUS AND RADIOLOGICAL WASTES (U.S. CLS. 100 AND 101).
FIRST USE 2-28-1994; IN COMMERCE 2-28-1994.

SN 74-576,331. COFFEES OF THE WORLD CORP., NORTH YORK, ONTARIO, CANADA, FILED 9-21-1994.

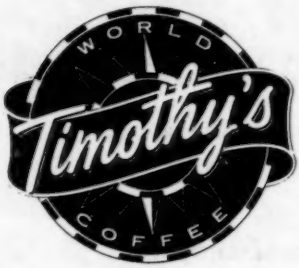

OWNER OF U.S. REG. NOS. 1,713,970 AND 1,752,607.
NO CLAIM IS MADE TO THE EXCLUSIVE RIGHT TO USE "COFFEE", APART FROM THE MARK AS SHOWN.

CLASS 21—HOUSEWARES AND GLASS

FOR MUGS, NON-POWER OPERATED COFFEE GRINDERS, NON-POWER OPERATED COFFEE POTS NOT OF PRECIOUS METAL AND NON-PAPER FILTERS FOR USE THEREWITH, NON-POWER OPERATED COFFEE MAKERS AND NON-PAPER FILTERS FOR USE THEREWITH, TEA BALLS, METAL STRAINERS FOR COFFEE AND TEA (U.S. CLS. 2, 13, 23, 29, 30, 33, 40 AND 50).

CLASS 30—STAPLE FOODS

FOR COFFEE, TEA, HOT CHOCOLATE MIX, ICED TEA MIX AND POWDERED MIXES FOR NON-ALCOHOLIC BEVERAGES (U.S. CL. 46).

CLASS 42—MISCELLANEOUS SERVICES

FOR RESTAURANT SERVICES AND RETAIL STORE SERVICES SPECIALIZING IN ACCESSORIES FOR BREWING COFFEE AND TEA, COFFEE, TEA, OTHER NON-ALCOHOLIC BEVERAGES, AND BAKED GOODS, FOR CONSUMPTION ON OR OFF THE PREMISES (U.S. CL. 100).

SN 74-576,732. NATIONAL BROADCASTING COMPANY, INC., NEW YORK, NY. FILED 9-22-1994.

DATELINE

CLASS 38—COMMUNICATION

FOR TELEVISION BROADCASTING FEATURING TELEVISION NEWS MAGAZINE PROGRAMS (U.S. CLS. 100, 101 AND 104).
FIRST USE 3-0-1992; IN COMMERCE 3-0-1992.

CLASS 41—EDUCATION AND ENTERTAINMENT

FOR EDUCATIONAL ENTERTAINMENT IN THE NATURE OF TELEVISION NEWS MAGAZINE SHOWS (U.S. CLS. 100, 101 AND 107).
FIRST USE 3-0-1992; IN COMMERCE 3-0-1992.

SN 74-578,332. ALTAFFER, PAUL, OAKLAND, CA. FILED 9-26-1994.

TXAI

CLASS 3—COSMETICS AND CLEANING PREPARATIONS

FOR SKIN AND HAIR CARE PREPARATIONS, NAMELY CLEANSING AND MOSITURIZING CREAMS, LOTIONS AND GELS FOR THE SKIN, PERSONAL SOAPS, DEODORANTS AND HAIR SHAMPOOS, CONDITIONERS AND LOTIONS, ALL CONTAINING HERBAL EXTRACTS (U.S. CLS. 1, 4, 6, 50, 51 AND 52).

CLASS 5—PHARMACEUTICALS

FOR NUTRITIONAL SUPPLEMENTS CONTAINING HERBAL EXTRACTS; MEDICATED SKIN AND HAIR CARE PREPARATIONS CONTAINING HERBAL EXTRACTS, NAMELY CREAMS AND GELS HAVING SEMI-THERAPEUTIC PROPERTIES (U.S. CLS. 6, 18, 44, 46, 51 AND 52).

SN 74-578,369. INTERACTIVE MUSIC CORP., MOUNTAIN VIEW, CA. FILED 9-26-1994.

MIXMAN

CLASS 9—ELECTRICAL AND SCIENTIFIC APPARATUS

FOR COMPUTER SOFTWARE FOR PRODUCING MUSIC; ELECTRONIC SUB-SYSTEMS COMPRISING OF SEMICONDUCTOR COMPONENTS AND DEVICES, CIRCUIT BOARDS, OPERATING SOFTWARE AND ELECTRICAL AND MECHANICAL CONTROLLERS FOR THE PRODUCTION AND MANIPULATION OF AUDIO AND VISUAL SIGNALS (U.S. CLS. 21, 23, 26, 36 AND 38).

CLASS 15—MUSICAL INSTRUMENTS

FOR HAND-HELD ELECTRONIC SYNTHESIZER; AND HAND-HELD ELECTRONIC SYNTHESIZER AND MUSIC SOFTWARE THAT RUNS ON A COMPUTER ALL SOLD TOGETHER AS A UNIT (U.S. CLS. 2, 21 AND 36).

CLASS 28—TOYS AND SPORTING GOODS

FOR TOY MUSICAL INSTRUMENTS WITH SUCH SYNTHESIS CAPABILITY (U.S. CLS. 22, 23, 38 AND 50).

SN 74-578,964. MEYER MACHINE COMPANY, SAN ANTONIO, TX. FILED 9-27-1994.

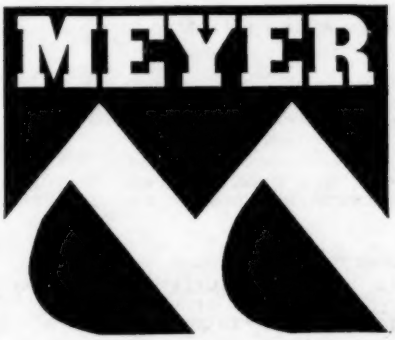

OWNER OF U.S. REG. NOS. 1,426,302 AND 1,538,926.

THE MARK CONSISTS, IN PART, OF THE STYLIZED LETTER "M".

CLASS 7—MACHINERY

FOR EQUIPMENT FOR USE PRIMARILY IN THE DRY FOOD AND CHEMICAL MANUFACTURING AND PROCESSING INDUSTRIES, NAMELY BULK HANDLING CONVEYORS, CONVEYING ELEVATORS, BUCKET ELEVATORS, VIBRATORY TABLES FOR THE VISUAL INSPECTION OF GRANULAR MATERIALS, PNEUMATIC SEPARATORS, FEEDERS, HOPPERS, FEEDER/HOPPER COMBINATIONS, NUT MEAT PIECE BREAKERS, SPIRAL AND LADDER LET-DOWN CHUTES, AUTOMATIC EDIBLE NUT CRACKERS, SEASONING TUMBLE DRUMS, AUGER SEASONERS, ROLLER SALTERS, AND EDIBLE NUT SHELLERS (U.S. CLS. 13, 19, 21, 23, 31, 34 AND 35).

FIRST USE 4-30-1993; IN COMMERCE 4-30-1993.

CLASS 11—ENVIRONMENTAL CONTROL APPARATUS

FOR CONTINUOUS FRYERS (U.S. CLS. 13, 21, 23, 31 AND 34).

FIRST USE 4-30-1993; IN COMMERCE 4-30-1993.

SN 74-579,318. BERMAN, MICHAEL C., POTOMAC, MD. FILED 9-28-1994.

LANGUAGE ARTS ENTERPRISES

NO CLAIM IS MADE TO THE EXCLUSIVE RIGHT TO USE "LANGUAGE ARTS", APART FROM THE MARK AS SHOWN.

CLASS 9—ELECTRICAL AND SCIENTIFIC APPARATUS

FOR SERIES OF VIDEO TAPES FEATURING A PROGRAM OF INSTRUCTION IN ENGLISH AS A SECOND LANGUAGE (U.S. CLS. 21, 23, 26, 36 AND 38).

CLASS 16—PAPER GOODS AND PRINTED MATTER

FOR BOOKS AND OTHER PRINTED TEACHING MATERIAL, NAMELY MANUALS, PAMPHLETS, AND WORKBOOKS, CONTAINING A COURSE OF INSTRUCTION IN ENGLISH AS A SECOND LANGUAGE (U.S. CLS. 2, 5, 22, 23, 29, 37, 38 AND 50).

CLASS 41—EDUCATION AND ENTERTAINMENT

FOR EDUCATIONAL SERVICES, NAMELY CONDUCTING INSTRUCTIONAL LECTURES IN ENGLISH AS A SECOND LANGUAGE (U.S. CLS. 100, 101 AND 107).

SN 74-579,474. HERITAGE COLLECTION INC., THE, NEW YORK, NY. FILED 9-28-1994.

NO CLAIM IS MADE TO THE EXCLUSIVE RIGHT TO USE "COLLECTION", APART FROM THE MARK AS SHOWN.

CLASS 14—JEWELRY

FOR JEWELRY (U.S. CL. 28).

FIRST USE 4-18-1994; IN COMMERCE 4-18-1994.

CLASS 16—PAPER GOODS AND PRINTED MATTER

FOR GREETING CARDS, FRAMED ART, VINYL PLACEMATS AND PAPER PRODUCTS, NAMELY GIFTWRAP AND GIFT BAGS (U.S. CLS. 2, 5, 22, 23, 29, 37, 38 AND 50).

FIRST USE 4-18-1994; IN COMMERCE 4-18-1994.

CLASS 25—CLOTHING

FOR CLOTHING, NAMELY T-SHIRTS AND SWEATSHIRTS (U.S. CL. 39).

FIRST USE 4-18-1994; IN COMMERCE 4-18-1994.

SN 74-581,205. VALLIN, BO, DBA SCANDINAVIAN SKI & SPORT SHOPS, NEW YORK, NY. FILED 10-3-1994.

NO CLAIM IS MADE TO THE EXCLUSIVE RIGHT TO USE "SCANDINAVIAN", APART FROM THE MARK AS SHOWN.

CLASS 35—ADVERTISING AND BUSINESS

FOR PROMOTING THE SALE OF THE GOODS OF OTHERS THROUGH THE DISTRIBUTION OF PRINTED MATERIAL (U.S. CLS. 100, 101 AND 102).

FIRST USE 1-20-1955; IN COMMERCE 1-20-1955.

CLASS 37—CONSTRUCTION AND REPAIR

FOR REPAIR SERVICES FOR ATHLETIC EQUIPMENT (U.S. CLS. 100, 103 AND 106).

FIRST USE 1-20-1955; IN COMMERCE 1-20-1955.

CLASS 41—EDUCATION AND ENTERTAINMENT

FOR RENTAL OF SKI EQUIPMENT AND GENERAL ATHLETIC GOODS (U.S. CLS. 100, 101 AND 107).

FIRST USE 1-20-1955; IN COMMERCE 1-20-1955.

CLASS 42—MISCELLANEOUS SERVICES

FOR MAIL ORDER SERVICES AND RETAIL SPORTING GOODS STORE SERVICES FEATURING ATHLETIC EQUIPMENT AND ACCESSORIES, NAMELY BICYCLES, MOTORCYCLES, SCUBA DIVING GEAR, WEIGHT LIFTING EQUIPMENT, EXERCISE EQUIPMENT, GYMNASTIC EQUIPMENT, ATHLETIC WEARING APPAREL, OUTERWEAR, SWIMWEAR, RAINWEAR, GLOVES, MITTS AND FOOTWEAR, SPORTING ACCESSORIES, NAMELY SKI AND SWIM GOGGLES, SUNGLASSES, BAGS AND CASES FOR CARRYING SPORTING EQUIPMENT (U.S. CLS. 100 AND 101).

FIRST USE 1-20-1955; IN COMMERCE 1-20-1955.

SN 74-582,173. HEAVENLY VALLEY, LIMITED PARTNERSHIP, STATELINE, NV. FILED 10-3-1994.

GONDOLA PLAZA

NO CLAIM IS MADE TO THE EXCLUSIVE RIGHT TO USE "PLAZA", APART FROM THE MARK AS SHOWN.

CLASS 36—INSURANCE AND FINANCIAL

FOR SHOPPING CENTER SERVICES (U.S. CLS. 100, 101 AND 102).

CLASS 41—EDUCATION AND ENTERTAINMENT

FOR RECREATIONAL SERVICES, NAMELY SKI RESORTS AND MOUNTAIN RESORTS (U.S. CLS. 100, 101 AND 107).

SN 74-582,519. SUN-SAFE TECHNOLOGIES LIMITED PARTNERSHIP, ELLICOTT CITY, MD. FILED 10-5-1994.

TAN BLASTERS

NO CLAIM IS MADE TO THE EXCLUSIVE RIGHT TO USE "TAN", APART FROM THE MARK AS SHOWN.

CLASS 25—CLOTHING

FOR CLOTHING, NAMELY T-SHIRTS, TANK-TOPS AND GOLF SHIRTS (U.S. CL. 39).

FIRST USE 6-0-1994; IN COMMERCE 6-0-1994.

CLASS 42—MISCELLANEOUS SERVICES

FOR SKIN TANNING SERVICES UTILIZING MECHANICAL APPLICATION OF SUN TANNING LOTIONS AND OILS (U.S. CLS. 100 AND 101).

FIRST USE 6-0-1994; IN COMMERCE 6-0-1994.

SN 74-582,633. ALLIED BUYING CORPORATION, CHICAGO, IL. FILED 10-5-1994.

ABC VALULINE

CLASS 4—LUBRICANTS AND FUELS

FOR CANDLES (U.S. CLS. 1, 6 AND 15).

CLASS 8—HAND TOOLS

FOR STANDARD QUALITY FOOD SERVICE AND BEVERAGE EQUIPMENT FOR THE RESTAURANT, HOTEL AND INSTITUTIONAL TRADES AND TRANSPORTATION INDUSTRY, NAMELY DINNER FORKS, RESTAURANT FORKS, PLACE FORKS, DESSERT FORKS, SALAD FORKS, FISH FORKS, COCKTAIL FORKS, TEASPOONS, A.D. SPOONS, BOUILLON SPOONS, DESSERT SPOONS, OVAL BOWL BOUILLON SPOONS, TABLESPOONS, COFFEE SPOONS, PLACE KNIVES, HOLLOW HANDLE KNIVES, 1 PC KNIVES, BUTTER KNIVES, FISH KNIVES, DINNER KNIVES, DESSERT KNIVES (U.S. CLS. 23, 28 AND 44).

CLASS 9—ELECTRICAL AND SCIENTIFIC APPARATUS

FOR STANDARD QUALITY FOOD SERVICE AND BEVERAGE EQUIPMENT FOR THE RESTAURANT, HOTEL AND INSTITUTIONAL TRADES AND TRANSPORTATION INDUSTRY, NAMELY THERMOMETERS (U.S. CLS. 21, 23, 26, 36 AND 38).

CLASS 11—ENVIRONMENTAL CONTROL APPARATUS

FOR STANDARD QUALITY FOOD SERVICE AND BEVERAGE EQUIPMENT FOR THE RESTAURANT, HOTEL AND INSTITUTIONAL TRADES AND TRANSPORTATION INDUSTRY, NAMELY GREASE FILTERS, REFRIGERATORS, FREEZERS, ELECTRIC AND GAS RANGES AND FOOD WARMING STOVES, AND FRYERS (U.S. CLS. 13, 21, 23, 31 AND 34).

CLASS 14—JEWELRY

FOR STANDARD QUALITY FOOD SERVICE AND BEVERAGE EQUIPMENT FOR THE RESTAURANT, HOTEL AND INSTITUTIONAL TRADES AND TRANSPORTATION INDUSTRY, NAMELY SERVING TRAYS OF PRECIOUS METALS, CANDLE HOLDERS OF PRECIOUS METAL, TEA POTS OF PRECIOUS METAL (U.S. CLS. 2, 27, 28 AND 50).

CLASS 20—FURNITURE AND ARTICLES NOT OTHERWISE CLASSIFIED

FOR STANDARD QUALITY FOOD SERVICE AND BEVERAGE EQUIPMENT FOR THE RESTAURANT, HOTEL AND INSTITUTIONAL TRADES AND TRANSPORTATION INDUSTRY, NAMELY SERVING CARTS, CHAIRS (WOOD, METAL, UPHOLSTERED), TABLE TOPS (WOOD, LAMINATED), TABLE BASES (WOOD, METAL), TRAY STANDS (WOOD, METAL), LUGGAGE STANDS (WOOD, METAL) (U.S. CLS. 2, 13, 22, 25, 32 AND 50).

CLASS 21—HOUSEWARES AND GLASS

FOR STANDARD QUALITY FOOD SERVICE AND BEVERAGE EQUIPMENT FOR THE RESTAURANT, HOTEL AND INSTITUTIONAL TRADES AND TRANSPORTATION INDUSTRY, NAMELY TEA POTS NOT OF PRECIOUS METAL; WASTE BASKETS; TABLE GLASS BEVERAGEWARE; TUMBLERS; MUGS; CROCKS; STEMWARE; WINE BUCKETS; DINNERWARE; SERVING TRAYS NOT OF PRECIOUS METAL; DISH RACKS; CANDLE HOLDERS NOT OF PRECIOUS METAL; BAKING AND COOKING UTENSILS, NAMELY PANS (BAKE, ROAST, MUFFIN, CAKE, PIE, PIZZA, SAUCE, FRY, SHEET, BUN, SAUTE), POTS (STOCK, SAUCE, PASTA), LADLES, STRAINERS, BASTING SPOONS, TONGS, WHIPS, PADDLES (WOOD AND METAL), PEELS (WOOD AND METAL), SPATULAS, TURNERS; CHAFING DISHES; ICE CREAM DISHES; BAR UTENSILS, NAMELY JIGGERS, COCKTAIL SHAKERS, COCKTAIL STRAINERS, BAR SPOONS, LIQUOR POURERS, TWIST KNIVES, MUDDLERS, ICE SCOOPS, CORKSCREWS; CAKE COVERS AND STANDS, STEAMTABLE PANS AND COVERS, SCOURING SPONGES, SCRUBBING BRUSHES, STEAMTABLE INSETS (WHICH ARE POTS CONTAINING A STACKING "HIP" WHICH ENABLES THE UNIT TO BE DROPPED INTO AN OPENING IN A HOT FOOD TABLE), BAINE MARIE POTS (POTS WHICH SIT IN A WATER BATH STEAMTABLE AND HOLD FOOD PRODUCTS), WINE COOLERS (WHICH ARE BUCKETS) AND STANDS (WHICH SIT ON FLOOR AND HOLD BUCKET) (U.S. CLS. 2, 13, 23, 29, 30, 33, 40 AND 50).

SN 74-583,176. GODINGER SILVER ART CO., LTD., NEW YORK, NY. FILED 10-6-1994.

GODINGER

SEC. 2(F).

CLASS 8—HAND TOOLS

FOR SILVER PLATED KNIVES, FORKS AND SPOONS (U.S. CLS. 23, 28 AND 44).

FIRST USE 5-31-1987; IN COMMERCE 5-31-1987.

CLASS 21—HOUSEWARES AND GLASS

FOR SILVER PLATED SERVING UTENSILS, NAMELY SALAD TONGS, ICE TONGS, SUGAR CUBE TONGS, PASTA SERVERS, CAKE AND PIE SERVERS (U.S. CLS. 2, 13, 23, 29, 30, 33, 40 AND 50).

FIRST USE 3-31-1987; IN COMMERCE 3-31-1987.

SN 74-584,032. NEXT GENERATION SYSTEMS, INC., NORTHGLENN, CO. FILED 10-11-1994.

NEXT GENERATION SYSTEMS

NO CLAIM IS MADE TO THE EXCLUSIVE RIGHT TO USE "SYSTEMS", APART FROM THE MARK AS SHOWN.

CLASS 35—ADVERTISING AND BUSINESS

FOR BUSINESS CONSULTATION (U.S. CLS. 100, 101 AND 102).

CLASS 42—MISCELLANEOUS SERVICES

FOR COMPUTER SERVICES, NAMELY COMPUTER PROGRAMMING FOR OTHERS, COMPUTER SOFTWARE DESIGN FOR OTHERS, AND DESIGN OF COMPUTER NETWORKS FOR OTHERS (U.S. CLS. 100 AND 101).

SN 74-586,661. GEBERIT HOLDING AG, 8645 JONA, SWITZERLAND, FILED 10-17-1994.

GEBERIT

PRIORITY CLAIMED UNDER SEC. 44(D) ON SWITZERLAND APPLICATION NO. 4465/1994.0, FILED 7-1-1994, REG. NO. 414.147, DATED 7-1-1994, EXPIRES 7-1-2014.

OWNER OF U.S. REG. NO. 1,811,835.

CLASS 37—CONSTRUCTION AND REPAIR

FOR CONSTRUCTION SERVICES, NAMELY EXAMINING AND ANALYZING CONSTRUCTION PROJECTS (U.S. CLS. 100, 103 AND 106).

CLASS 41—EDUCATION AND ENTERTAINMENT

FOR EDUCATIONAL SERVICES, NAMELY ARRANGING AND CONDUCTING SEMINARS AND TRAINING IN THE CONSTRUCTION FIELD (U.S. CLS. 100, 101 AND 107).

CLASS 42—MISCELLANEOUS SERVICES

FOR CONSULTATION IN THE FIELDS OF ARCHITECTURE AND CONSTRUCTION (U.S. CLS. 100 AND 101).

SN 74-586,799. ZIPPO MANUFACTURING COMPANY, BRADFORD, PA. FILED 10-18-1994.

ZIPPO

CLASS 4—LUBRICANTS AND FUELS

FOR CHARCOAL BRIQUETTES, COMBUSTIBLE FIRE STARTERS FOR USE IN BARBECUE GRILLS AND FIREPLACES, CHARCOAL LIGHTER FLUID AND COMBUSTIBLE FIREPLACE LOGS (U.S. CLS. 1, 6 AND 15).

CLASS 11—ENVIRONMENTAL CONTROL APPARATUS

FOR BARBECUE GRILLS (U.S. CLS. 13, 21, 23, 31 AND 34).

SN 74-587,280. ANTHONY'S CUSTOM SHOE REPAIR, INC., IRVINE, CA. FILED 10-19-1994.

ANTHONY'S

CLASS 37—CONSTRUCTION AND REPAIR

FOR REPAIR AND CLEANING OF FOOTWEAR, LUGGAGE, HANDBAGS, BELTS, AND LEATHER GARMENTS (U.S. CLS. 100, 103 AND 106).
FIRST USE 7-0-1947; IN COMMERCE 7-0-1947.

CLASS 40—MATERIAL TREATMENT

FOR STAINING AND DYEING OF FOOTWEAR, LUGGAGE, HANDBAGS, BELTS, AND LEATHER GARMENTS (U.S. CLS. 100, 103 AND 106).
FIRST USE 7-0-1947; IN COMMERCE 7-0-1947.

SN 74-587,352. SCHERBA INDUSTRIES, INC., BRUNSWICK, OH. FILED 10-19-1994.

INFLATABLE IMAGES

CLASS 20—FURNITURE AND ARTICLES NOT OTHERWISE CLASSIFIED

FOR ADVERTISING SIGNS IN THE NATURE OF HOT AND/OR COLD AIR COMMERCIAL/INDUSTRIAL BALLOONS (U.S. CLS. 2, 13, 22, 25, 32 AND 50).

CLASS 35—ADVERTISING AND BUSINESS

FOR ADVERTISING SERVICES, NAMELY PROMOTING THE GOODS AND SERVICES OF OTHERS THROUGH THE USE OF ADVERTISING SIGNS IN THE NATURE OF HOT AND/OR COLD AIR COMMERCIAL/INDUSTRIAL BALLOONS (U.S. CLS. 100, 101 AND 102).

SN 74-587,399. ATICO INTERNATIONAL, INC., MIAMI, FL. FILED 10-19-1994.

PLANET HALLOWEEN

NO CLAIM IS MADE TO THE EXCLUSIVE RIGHT TO USE "HALLOWEEN", APART FROM THE MARK AS SHOWN.

CLASS 4—LUBRICANTS AND FUELS

FOR HALLOWEEN CANDLES (U.S. CLS. 1, 6 AND 15).

CLASS 11—ENVIRONMENTAL CONTROL APPARATUS

FOR ELECTRIC AND BATTERY-OPERATED HALLOWEEN LIGHTS FOR INDOOR AND OUTDOOR USE; ELECTRIC LIGHTED HALLOWEEN HOUSES MADE OF CERAMIC AND PORCELAIN (U.S. CLS. 13, 21, 23, 31 AND 34).

CLASS 20—FURNITURE AND ARTICLES NOT OTHERWISE CLASSIFIED

FOR GIFT WARE, NAMELY, FIGURINES MADE OF POLYRESIN AND WOOD (U.S. CLS. 2, 13, 22, 25, 32 AND 50).

CLASS 21—HOUSEWARES AND GLASS

FOR IFT WARE, NAMELY, FIGURINES MADE OF CERAMIC; CANDLEHOLDERS MADE OF CERAMIC AND PORCELAIN (U.S. CLS. 2, 13, 23, 29, 30, 33, 40 AND 50).

CLASS 25—CLOTHING

FOR HALLOWEEN COSTUMES (U.S. CLS. 22 AND 39).

CLASS 26—FANCY GOODS

FOR HALLOWEEN WIGS (U.S. CLS. 37, 39, 40, 42 AND 50).

CLASS 28—TOYS AND SPORTING GOODS

FOR HALLOWEEN DECORATIONS FOR INDOOR AND OUTDOOR USE, NOT CONFECTIONERY OR ILLUMINATION (U.S. CLS. 22, 23, 38 AND 50).

SN 74-587,684. UNICO INC., CONCORD, ONTARIO, CANADA, FILED 10-20-1994.

MAGNIFICO

THE TERM "MAGNIFICO" MEANS "MAGNIFICENT" IN ENGLISH.

CLASS 29—MEATS AND PROCESSED FOODS

FOR PREPARED MEAL IN A BOX CONSISTING PRIMARILY OF PRE-MEASURED SERVINGS OF VEGETABLES, WITH CHEESE (U.S. CL. 46).

CLASS 30—STAPLE FOODS

FOR PREPARED MEAL IN A BOX CONSISTING OF PRE-MEASURED SERVINGS OF PASTA, WITH SAUCE (U.S. CL. 46).

SN 74-587,901. NATIONAL FOOTBALL LEAGUE, NEW YORK, NY. FILED 10-20-1994.

THE MARK CONSISTS IN PART OF A FANCIFUL REPRESENTATION OF TWO PIGS, A FOOTBALL AND A FOOTBALL FIELD.

CLASS 6—METAL GOODS

FOR METAL KEY CHAINS (U.S. CLS. 2, 12, 13, 14, 23, 25 AND 50).

CLASS 9—ELECTRICAL AND SCIENTIFIC APPARATUS

FOR DECORATIVE REFRIGERATOR MAGNETS AND FOOTBALL HELMETS (U.S. CLS. 21, 23, 26, 36 AND 38).

CLASS 14—JEWELRY

FOR WATCHES AND PINS BEING JEWELRY (U.S. CLS. 2, 27, 28 AND 50).

CLASS 16—PAPER GOODS AND PRINTED MATTER

FOR PENS, PENCILS, MEMOS PADS, STICKERS, PAPER PENNANTS, POSTERS, MAGAZINES FEATURING PROFESSIONAL FOOTBALL, POSTCARDS, CALENDARS AND NOTEPADS (U.S. CLS. 2, 5, 22, 23, 29, 37, 38 AND 50).

CLASS 18—LEATHER GOODS

FOR UMBRELLAS, POUCH BELTS, BACK PACKS, CANVAS ALL-PURPOSE SPORT BAGS AND FANNY PACKS (U.S. CLS. 1, 2, 3, 22 AND 41).

CLASS 21—HOUSEWARES AND GLASS

FOR PORCELAIN MUGS, DRINKING GLASSES, PLASTIC SQUEEZE BOTTLES SOLD EMPTY, PORCELAIN FIGURINES AND EARTHENWARE FIGURINES (U.S. CLS. 2, 13, 23, 29, 30, 33, 40 AND 50).

CLASS 24—FABRICS

FOR BLANKETS, SHEETS, PILLOWCASES, TOWELS AND PENNANTS NOT OF PAPER (U.S. CLS. 42 AND 50).

CLASS 25—CLOTHING

FOR CLOTHING, NAMELY CAPS, TANK TOPS, JACKETS, GLOVES, JEANS, HATS, PAJAMAS, NECKTIES, SCARVES, PANTS, VISORS, SHIRTS, JERSEYS, APRONS, SOCKS, BELTS, SWEATERS, COATS, SHORTS, T-SHIRTS, SWEATSHIRTS, ROBES, SWEATPANTS, UNDERWEAR, SLEEPWEAR, CLOTH BIBS AND COVERALLS (U.S. CLS. 22 AND 39).

CLASS 26—FANCY GOODS

FOR ORNAMENTAL NOVELTY BUTTONS (U.S. CLS. 37, 39, 40, 42 AND 50).

CLASS 28—TOYS AND SPORTING GOODS

FOR FOOTBALLS, DOLLS AND PLUSH TOYS (U.S. CLS. 22, 23, 38 AND 50).

CLASS 41—EDUCATION AND ENTERTAINMENT

FOR ENTERTAINMENT IN THE NATURE OF A CHILDREN'S TELEVISION PROGRAM (U.S. CLS. 100, 101 AND 107).

SN 74-591,030. INTERNATIONAL PAPER COMPANY, PURCHASE, NY. FILED 10-26-1994.

YOUR PAPER'S HERE

CLASS 16—PAPER GOODS AND PRINTED MATTER

FOR PAPER AND STATIONERY PRODUCTS, NAMELY PRINTING PAPER, COPY PAPER, PLASTIC COATED COPYING PAPER, PUBLICATION PAPER, REPRODUCTION PAPER, COMPUTER PAPER, UNCOATED AND COATED TEXT AND COVER PAPER, ENVELOPES, PAPER FOLDERS, PARTIALLY PRINTED LABELS, PAPER CLIPS, RUBBER BANDS, MARKERS, BINDERS, LOOSE LEAF BINDERS, PAPER CUTTERS (U.S. CLS. 2, 5, 22, 23, 29, 37, 38 AND 50).

CLASS 42—MISCELLANEOUS SERVICES

FOR MAIL ORDER SERVICES FEATURING PAPER FOR PRINTING, COPYING, PUBLICATION, REPRODUCTION AND DESK TOP PUBLISHING, STATIONERY, AND RELATED PAPER PRODUCTS, NAMELY ENEVELOPES, STATIONERY FOLDERS, LABELS, PAPER CLIPS, RUBBER BANDS, MARKERS, BINDERS, LOOSE LEAF BINDERS AND PAPER CUTTERS (U.S. CLS. 100 AND 101).

SN 74-591,074. QUICKSTART TECHNOLOGIES, INC., NEWPORT BEACH, CA. FILED 10-27-1994.

TECHCELERATION

CLASS 9—ELECTRICAL AND SCIENTIFIC APPARATUS

FOR COMPUTER PROGRAMS, PRERECORDED VIDEO DISCS, VIDEO TAPES, AUDIO TAPES, COMPACT DISCS AND CD-ROMS IN THE FIELD OF COMPUTER TRAINING AND FOR USE IN TEACHING COMPUTER OPERATING SYSTEMS, PROGRAMMING LANGUAGES AND DATA BASE MANAGEMENT SOFTWARE; AND USER TEXTBOOKS, MANUALS AND INSTRUCTION BOOKS SOLD AS A UNIT THEREWITH (U.S. CLS. 21, 23, 26, 36 AND 38).

FIRST USE 3-10-1994; IN COMMERCE 3-10-1994.

CLASS 41—EDUCATION AND ENTERTAINMENT

FOR EDUCATIONAL SERVICES, NAMELY TRAINING IN THE USE OF COMPUTER OPERATING SYSTEMS, PROGRAMMING LANGUAGES AND DATA BASE MANAGEMENT SOFTWARE; AND DISTRIBUTING COURSE TEXTBOOKS, MANUALS, AND INSTRUCTION BOOKS USED IN CONNECTION THEREWITH (U.S. CLS. 100, 101 AND 107).

FIRST USE 3-10-1994; IN COMMERCE 3-10-1994.

SN 74-591,098. RAINBOW LICENSING GROUP, INC., THE, FAIRFIELD, NJ. FILED 10-27-1994.

RICHARD WALLICH ORIGINAL DESIGN

NO CLAIM IS MADE TO THE EXCLUSIVE RIGHT TO USE "ORIGINAL DESIGN", APART FROM THE MARK AS SHOWN.

"RICHARD WALLICH" IDENTIFIES A LIVING INDIVIDUAL WHOSE CONSENT IS OF RECORD.

CLASS 6—METAL GOODS

FOR TIN DECORATIVE BOXES (U.S. CLS. 2, 12, 13, 14, 23, 25 AND 50).

CLASS 16—PAPER GOODS AND PRINTED MATTER

FOR PAPER PRODUCTS, NAMELY BOOK COVERS, GIFT WRAPPING PAPER, PAPER GIFT BAGS, POSTERS AND LITHOGRAPHS (U.S. CLS. 2, 5, 22, 23, 29, 37, 38 AND 50).

CLASS 18—LEATHER GOODS

FOR UMBRELLAS (U.S. CLS. 1, 2, 3, 22 AND 41).

CLASS 21—HOUSEWARES AND GLASS

FOR MUGS, DRINKING GLASSES AND PLATES (U.S. CLS. 2, 13, 23, 29, 30, 33, 40 AND 50).

CLASS 24—FABRICS

FOR BEDDING, NAMELY SHEETS AND PILLOW CASES (U.S. CLS. 42 AND 50).

CLASS 25—CLOTHING

FOR GARMENTS, NAMELY SUSPENDERS, BELTS, T-SHIRTS, SWEAT SHIRTS, JACKETS, NECKTIES, SCARVES, HATS, BOXER SHORTS, HOSIERY AND RAIN WEAR (U.S. CLS. 22 AND 39).

CLASS 26—FANCY GOODS

FOR CLOTH SHOPPING BAGS (U.S. CLS. 37, 39, 40, 42 AND 50).

CLASS 27—FLOOR COVERINGS

FOR PLASTIC, VINYL AND CLOTH WALL COVERING AND WALL PAPER (U.S. CLS. 19, 20, 37, 42 AND 50).

SN 74-591,516. DNR SPORTSYSTEM LTD., 8706 FELDMEILEN, SWITZERLAND, FILED 10-27-1994.

PRIORITY CLAIMED UNDER SEC. 44(D) ON SWITZERLAND APPLICATION NO. 2951/1994.0, FILED 4-29-1994, REG. NO. 412742, DATED 4-29-1994, EXPIRES 4-29-2004.

THE MARK CONSISTS OF A STYLIZED SNOWBOARDER SURROUNDED BY AN 8-POINT STAR.

CLASS 18—LEATHER GOODS

FOR RUCKSACKS AND ALL-PURPOSE ATHLETIC AND SPORT BAGS (U.S. CLS. 1, 2, 3, 22 AND 41).

CLASS 25—CLOTHING

FOR JACKETS, ANORAKS, SKI-PANTS, VESTS, SPORT SHIRTS, SPORT JACKETS, PULLOVERS, T-SHIRTS, SWEATSHIRTS, SKI GLOVES, SKI SUITS, SKI WEAR, FOOTWEAR AND HEADWEAR, AND SNOWBOARD BOOTS (U.S. CLS. 22 AND 39).

CLASS 28—TOYS AND SPORTING GOODS

FOR SNOWBOARDS AND SNOWBOARD ACCESSORIES, NAMELY BAGS FOR SNOWBOARDS, BAGS FOR SNOWBOARD ACCESSORIES, SNOWBOARD BINDINGS, SNOWBOARD PLATE BINDINGS, SNOWBOARD BINDING PARTS, SNOWBOARD TOOLS, LEASHES FOR SNOWBOARDS, STOMP PADS FOR SNOWBOARDS (U.S. CLS. 22, 23, 38 AND 50).

SN 74-592,451. CHARLOTTE MOTOR SPEEDWAY, INC., CONCORD, NC. FILED 10-31-1994.

LUG NUT

CLASS 25—CLOTHING

FOR CLOTHING, NAMELY T-SHIRTS AND HATS (U.S. CLS. 22 AND 39).

FIRST USE 5-29-1994; IN COMMERCE 5-29-1994.

CLASS 41—EDUCATION AND ENTERTAINMENT

FOR ENTERTAINMENT SERVICES, NAMELY ORGANIZING AND CONDUCTING AUTOMOBILE RACING EVENTS (U.S. CLS. 100, 101 AND 107).

FIRST USE 5-29-1994; IN COMMERCE 5-29-1994.

SN 74-593,420. MARLEY MOULDINGS, INC., MARION, VA. FILED 11-1-1994.

THE MARK CONSISTS OF A FANCIFUL REPRESENTATION OF A SNOWFLAKE.

CLASS 6—METAL GOODS

FOR METAL MOULDINGS FOR CONSTRUCTION AND DECORATIVE PURPOSES (U.S. CLS. 2, 12, 13, 14, 23, 25 AND 50).

CLASS 19—NON-METALLIC BUILDING MATERIALS

FOR WOOD AND PLASTIC MOULDINGS FOR CONSTRUCTION AND DECORATIVE PURPOSES (U.S. CLS. 1, 12, 33 AND 50).

SN 74-594,053. SHADD, WARREN MANUEL, FORESTVILLE, MD. FILED 11-2-1994.

VIDEO PERSONALS

NO CLAIM IS MADE TO THE EXCLUSIVE RIGHT TO USE "VIDEO PERSONALS", APART FROM THE MARK AS SHOWN.

CLASS 38—COMMUNICATION

FOR ELECTRONIC VOICE MESSAGING, NAMELY THE RECORDING AND STORAGE AND SUBSEQUENT TRANSMISSION OF VOICE MESSAGES BY TELEPHONE FOR PEOPLE WHO HAVE ADVERTISED THEIR INTEREST IN DATING ON A TELEVISION PROGRAM (U.S. CLS. 100, 101 AND 104).

FIRST USE 11-14-1994; IN COMMERCE 11-14-1994.

CLASS 41—EDUCATION AND ENTERTAINMENT

FOR ENTERTAINMENT IN THE NATURE OF ONGOING TELEVISION PROGRAMS FEATURING PEOPLE INTERESTING IN DATING; PRODUCTION OF TELEVISION PROGRAMS (U.S. CLS. 100, 101 AND 107).

FIRST USE 11-14-1994; IN COMMERCE 11-14-1994.

SN 74-597,017. CESAME SPA CERAMICA SANITARIA DEL MEDITERRANEO, 95030 CATANIA, ITALY, FILED 11-9-1994.

BELLE EPOQUE

THE MARK "BELLE EPOQUE" CAN BE TRANSLATED "BEAUTIFUL AGE".

CLASS 11—ENVIRONMENTAL CONTROL APPARATUS

FOR BATH TUBS, SHOWERS, WASH BASINS, WASH BASIN TABLES, CONSOLE TABLE BASINS, BIDETS, WATER CLOSETS, HYDRAULIC UNITS FOR WATER CLOSETS, COVERS FOR TOILET BOWLS, AND FAUCETS (U.S. CLS. 13, 21, 23, 31 AND 34).

FIRST USE 0-0-1981; IN COMMERCE 0-0-1982.

CLASS 21—HOUSEWARES AND GLASS

FOR SOAP BOXES, SOAP DISPENSERS, SOAP HOLDERS, TOWEL HOLDERS NOT OF PRECIOUS METAL, SPONGE HOLDERS, BATH ROBE HOLDERS, NAPKIN HOLDERS NOT OF PRECIOUS METAL, AND TOILET PAPER HOLDERS (U.S. CLS. 2, 13, 23, 29, 30, 33, 40 AND 50).

FIRST USE 0-0-1981; IN COMMERCE 0-0-1982.

SN 74-597,238. MOHR CORPORATION, DETROIT, MI. FILED 11-10-1994.

OWNER OF U.S. REG. NO. 1,472,845.

CLASS 7—MACHINERY

FOR EXTRUSION PRESSES USED TO EXTRUDE CERAMICS, POWDERED METALS, PYROTECHNICS AND OTHER MATERIALS (U.S. CLS. 13, 19, 21, 23, 31, 34 AND 35).

FIRST USE 6-11-1991; IN COMMERCE 6-11-1991.

CLASS 35—ADVERTISING AND BUSINESS

FOR PROCUREMENT SERVICES, NAMELY PURCHASING MACHINERY AND PLANTS FOR OTHERS; APPRAISING, AUCTIONING AND LIQUIDATING OF MACHINERY AND PLANTS (U.S. CLS. 100, 101 AND 102).
FIRST USE 6-11-1991; IN COMMERCE 6-11-1991.

SN 74-597,774. BELLSOUTH CORPORATION, ATLANTA, GA. FILED 11-14-1994.

OVERTURE

CLASS 9—ELECTRICAL AND SCIENTIFIC APPARATUS

FOR COMPUTER SOFTWARE PROGRAM WHICH OPERATES ON A TELECOMMUNICATIONS NETWORK PLATFORM FOR ORDERING DATA, VOICE AND VIDEO PRODUCTS AND SERVICES IN THE TELECOMMUNICATIONS FIELD, AND FOR AUTOMATIC BILLING OF SAME (U.S. CLS. 21, 23, 26, 36 AND 38).

CLASS 35—ADVERTISING AND BUSINESS

FOR BILLING SERVICES FOR OTHERS (U.S. CLS. 100, 101 AND 102).

CLASS 38—COMMUNICATION

FOR TELECOMMUNICATIONS SERVICES, NAMELY PROVIDING ASSISTED OR UNASSISTED ACCESS TO A TELECOMMUNICATIONS NETWORK PLATFORM FROM WHICH ACCOUNT INFORMATION CAN BE RETRIEVED AND UPDATED, ORDERS CAN BE MADE FOR NEW PRODUCTS OR SERVICES OR CHANGES MADE TO EXISTING SERVICE (U.S. CLS. 100, 101 AND 104).

CLASS 42—MISCELLANEOUS SERVICES

FOR ON-LINE ORDERING OF TELECOMMUNICATIONS PRODUCTS AND SERVICES VIA COMPUTER (U.S. CLS. 100 AND 101).

SN 74-597,842. PUMA AG RUDOLF DASSLER SPORT, D-91074 HERZOGENAURACH, FED REP GERMANY, FILED 11-14-1994.

PRIORITY CLAIMED UNDER SEC. 44(D) ON FED REP GERMANY APPLICATION NO. P47087/28WZ, FILED 8-23-1994, REG. NO. 2084692, DATED 11-10-1994, EXPIRES 8-23-2004.
OWNER OF U.S. REG. NOS. 1,135,790 AND 1,256,945.

CLASS 18—LEATHER GOODS

FOR PURSES; POCKET WALLETS; KEY CASES; TRAVELLING BAGS; KNAPSACKS; SCHOOL BAGS; CARRY-ON BAGS; SHOE BAGS FOR TRAVEL; WAIST PACKS; TOILETRY BAGS SOLD EMPTY, UMBRELLAS; PARASOLS; WALKING STICKS; AND TRUNKS FOR TRAVELLING (U.S. CLS. 1, 2, 3, 22 AND 41).

CLASS 25—CLOTHING

FOR CLOTHING, NAMELY SPORTS AND LEISURE SUITS, TRAINING SUITS, WARM-UP SUITS, ALL-WEATHER SUITS, PULLOVERS, JACKETS, SHORTS, SHIRTS, PANTS, T-SHIRTS, TOPS, SKIRTS, SOCKS, HEADBANDS, WRISTBANDS, AND ATHLETIC UNIFORMS (U.S. CLS. 22 AND 39).

CLASS 28—TOYS AND SPORTING GOODS

FOR GYMNASTIC APPARATUS; SOCCER BALL BAGS; TENNIS RACKETS; CRICKET BATS; GOLF CLUBS; HOCKEY STICKS; RACKETS FOR TABLE TENNIS, BADMINTON AND SQUASH; CASES AND COVERS FOR TENNIS RACKETS, FOR TABLE TENNIS RACKETS, FOR BADMINTON RACKETS, FOR SQUASH RACKETS, FOR CRICKET BATS, FOR GOLF CLUBS AND FOR HOCKEY STICKS; ROLLER SKATES, ICE SKATES; TABLES AND NETS FOR TABLE TENNIS; SHINGUARDS FOR ATHLETIC USE; BASKETBALLS; SOCCER BALLS; FOOTBALLS; VOLLEY BALLS; HANDBALLS; PUMPS FOR INFLATING SPORTS BALLS; GOAL KEEPERS GLOVES, NAMELY ELBOW SUPPORTS, ANKLE SUPPORTS AND KNEE SUPPORTS, ALL FOR ATHLETIC USE (U.S. CLS. 22, 23, 38 AND 50).

SN 74-597,922. INNOVATIVE SPUTTERING TECHNOLOGY, KARREWEG 18, B-9870, ZULTE, BELGIUM, FILED 11-14-1994.

STERLINGBRITE

OWNER OF BENELUX REG. NO. 542233, DATED 2-23-1994, EXPIRES 2-23-2004.

CLASS 6—METAL GOODS

FOR METAL SUBSTRATES IN THE FORM OF FOILS FOR USE IN LIGHT REFLECTORS, SOLAR COLLECTORS; AND METAL PLATES PROVIDED WITH A SPUTTERED COATING LAYER AS REFLECTING MATERIAL FOR USE IN THE FURTHER MANUFACTURE OF LIGHT REFLECTORS, SOLAR COLLECTORS (U.S. CLS. 2, 12, 13, 14, 23, 25 AND 50).

CLASS 17—RUBBER GOODS

FOR PLASTIC SUBSTRATES IN THE FORM OF FILMS, FOR USE IN LIGHT REFLECTORS, SOLAR COLLECTORS; AND PLASTIC FILMS PROVIDED WITH A SPUTTERED COATING LAYER AS REFLECTING MATERIAL FOR USE IN THE FURTHER MANUFACTURE OF LIGHT REFLECTORS, SOLAR COLLECTORS (U.S. CLS. 1, 5, 12, 13, 35 AND 50).

CLASS 20—FURNITURE AND ARTICLES NOT OTHERWISE CLASSIFIED

FOR SILVERED GLASS FOR MIRRORS; AND FURNITURE MIRRORS (U.S. CLS. 2, 13, 22, 25, 32 AND 50).

SN 74-598,734. KAHN, RUTH GANNETT, TRUMANSBURG, NY. FILED 11-14-1994.

MY FATHER'S DRAGON

CLASS 9—ELECTRICAL AND SCIENTIFIC APPARATUS

FOR COMPUTER SOFTWARE AND INTERACTIVE COMPUTER SOFTWARE PROGRAMS FEATURING FICTIONAL STORIES FOR CHILDREN AND YOUNG ADULTS; PRERECORDED CD-ROM DISCS, AUDIO AND VIDEOCASSETTES AND ELECTRONIC BOOKS, RECORDED ON CD-ROM DISCS, AUDIO AND VIDEOCASSETTES, FEATURING FICTIONAL STORIES FOR CHILDREN AND YOUNG ADULTS (U.S. CLS. 21, 23, 26, 36 AND 38).

CLASS 16—PAPER GOODS AND PRINTED MATTER

FOR FICTIONAL BOOKS FEATURING STORIES FOR CHILDREN AND YOUNG ADULTS; POSTERS, CALENDARS, STATIONERY (U.S. CLS. 2, 5, 22, 23, 29, 37, 38 AND 50).

SN 74-599,425. ORANGE SHOW FOUNDATION, INC., THE, HOUSTON, TX. FILED 11-16-1994.

ORANGE SHOW

NO CLAIM IS MADE TO THE EXCLUSIVE RIGHT TO USE "SHOW", APART FROM THE MARK AS SHOWN.

CLASS 25—CLOTHING

FOR CLOTHING, NAMELY T-SHIRTS AND HATS (U.S. CLS. 22 AND 39).
FIRST USE 0-0-1982; IN COMMERCE 0-0-1982.

CLASS 36—INSURANCE AND FINANCIAL

FOR CHARITABLE FUND RAISING SERVICES IN THE NATURE OF A CHARITY BALL (U.S. CLS. 100, 101 AND 102).
FIRST USE 0-0-1982; IN COMMERCE 0-0-1982.

CLASS 41—EDUCATION AND ENTERTAINMENT

FOR MUSEUM SERVICES, LIBRARY SERVICES, AND ENTERTAINMENT SERVICES IN THE NATURE OF AN EDUCATIONAL PARADE (U.S. CLS. 100, 101 AND 107).
FIRST USE 0-0-1982; IN COMMERCE 0-0-1982.

SN 74-599,450. INTEGRITY TELECOM, INC., OAKLAND, CA. FILED 11-16-1994.

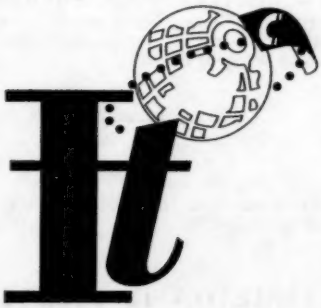

CLASS 16—PAPER GOODS AND PRINTED MATTER

FOR TELECOMMUNICATIONS CALLING CARDS (U.S. CLS. 2, 5, 22, 23, 29, 37, 38 AND 50).
FIRST USE 9-15-1994; IN COMMERCE 9-15-1994.

CLASS 36—INSURANCE AND FINANCIAL

FOR TELEPHONE CALLING CARD SERVICES (U.S. CLS. 100, 101 AND 102).
FIRST USE 9-15-1994; IN COMMERCE 9-15-1994.

CLASS 38—COMMUNICATION

FOR TELEPHONE AND LONG DISTANCE COMMUNICATIONS SERVICES (U.S. CLS. 100, 101 AND 104).
FIRST USE 9-15-1994; IN COMMERCE 9-15-1994.

SN 74-600,630. ZING SYSTEMS, L.P., ENGLEWOOD, CO. FILED 11-18-1994.

FOZZIE

CLASS 35—ADVERTISING AND BUSINESS

FOR CONDUCTING MARKETING STUDIES FOR OTHERS THROUGH THE FORMATION OF FOCUS GROUPS AND ADVISORY COUNCILS IN ORDER TO GATHER IDEAS AND INFORMATION ABOUT INTERACTIVE PROGRAMMING AND TO OBTAIN FEEDBACK ABOUT INTERACTIVE PROGRAMMING (U.S. CLS. 100, 101 AND 102).

CLASS 41—EDUCATION AND ENTERTAINMENT

FOR EDUCATIONAL SERVICES, NAMELY CONDUCTING CLASSES IN ORDER TO TEACH OTHERS THE FOLLOWING - TO CREATE INTERACTIVE AUDIO AND VIDEO PROGRAMMING AND TO USE AUTHORING SOFTWARE THAT FACILITATES THE DEVELOPMENT OF INTERACTIVE AUDIO AND VIDEO PROGRAMMING (U.S. CLS. 100, 101 AND 107).

SN 74-601,827. LOCAL INC., THE, WANTAGH, NY. FILED 11-21-1994.

The Local

SEC. 2(F).

CLASS 16—PAPER GOODS AND PRINTED MATTER

FOR NEWSPAPERS AND NEWSLETTERS FEATURING ADVERTISEMENTS (U.S. CLS. 2, 5, 22, 23, 29, 37, 38 AND 50).
FIRST USE 9-1-1990; IN COMMERCE 9-1-1990.

CLASS 35—ADVERTISING AND BUSINESS

FOR DISSEMINATION OF ADVERTISING MATERIAL AND PROVIDING NEWSPAPER ADVERTISEMENTS FOR OTHERS (U.S. CLS. 100, 101 AND 102).

FIRST USE 9-1-1990; IN COMMERCE 9-1-1990.

SN 74-602,256. RAINBOWS, INC., ALPHARETTA, GA. FILED 11-23-1994.

BASS LOUIE

CLASS 16—PAPER GOODS AND PRINTED MATTER

FOR PRINTED CARTOONS, NAMELY NEWSPAPER CARTOONS; COMIC BOOKS; CARTOON COLORING BOOKS; PRINTED CARTOON STRIPS; CARTOON POSTERS; A SERIES OF BOOKS FEATURING A CARTOON CHARACTER (U.S. CLS. 2, 5, 22, 23, 29, 37, 38 AND 50).

CLASS 41—EDUCATION AND ENTERTAINMENT

FOR ENTERTAINMENT SERVICES, NAMELY A CONTINUING CHILDREN'S CARTOON SHOW DISTRIBUTED BY TELEVISION (U.S. CLS. 100, 101 AND 107).

SN 74-602,389. MBT INTERNATIONAL, DBA MUSICORP, CHARLESTON, SC. FILED 11-23-1994.

THE MARK CONSISTS OF THE WORK "ROCKSON" AND THE REPRESENTATION OF PART OF A GUITAR.

CLASS 9—ELECTRICAL AND SCIENTIFIC APPARATUS

FOR ELECTRIC GUITAR ACCESSORIES, NAMELY PATCH CABLES, GUITAR ELECTRONIC EFFECT PEDALS; MICROPHONE AND PATCH CABLES (U.S. CLS. 21, 23, 26, 36 AND 38).

FIRST USE 7-10-1987; IN COMMERCE 7-10-1987.

CLASS 15—MUSICAL INSTRUMENTS

FOR ELECTRIC GUITAR ACCESSORIES, NAMELY GUITAR MACHINE HEADS (U.S. CLS. 2, 21 AND 36).

FIRST USE 7-10-1987; IN COMMERCE 7-10-1987.

SN 74-602,400. AGA AKTIEBOLAG, S-181 81 LIDINGO, SWEDEN, FILED 11-23-1994.

TOOLVAC

CLASS 6—METAL GOODS

FOR PLASTIC INJECTION MOLDS MADE OF METAL (U.S. CLS. 2, 12, 13, 14, 23, 25 AND 50).

CLASS 9—ELECTRICAL AND SCIENTIFIC APPARATUS

FOR ELECTRONIC CONTROLS FOR REGULATING INJECTION OF INDUSTRIAL GASES (U.S. CLS. 21, 23, 26, 36 AND 38).

SN 74-602,650. ACORDIA SMALL BUSINESS BENEFITS, INC., INDIANAPOLIS, IN. FILED 11-23-1994.

MANUFACTURERS MANAGED CARE ADVANTAGE

NO CLAIM IS MADE TO THE EXCLUSIVE RIGHT TO USE "MANAGED CARE", APART FROM THE MARK AS SHOWN.

CLASS 36—INSURANCE AND FINANCIAL

FOR INSURANCE ADMINISTRATION IN THE FIELD OF HEALTH, DENTAL AND LIFE INSURANCE (U.S. CLS. 100, 101 AND 102).

CLASS 41—EDUCATION AND ENTERTAINMENT

FOR DEVELOPMENT AND DISSEMINATION OF EDUCATIONAL MATERIALS IN THE FIELD OF HEALTH CARE FOR OTHERS (U.S. CLS. 100, 101 AND 107).

CLASS 42—MISCELLANEOUS SERVICES

FOR HEALTH CARE SERVICES PROVIDED THROUGH A NETWORK OF PHYSICIANS AND HOSPITALS (U.S. CLS. 100 AND 101).

SN 74-602,849. CREATIVE TECHNOLOGY LTD., SINGAPORE, FILED 11-25-1994.

MULTIMEDIA IS CREATIVE

CLASS 9—ELECTRICAL AND SCIENTIFIC APPARATUS

FOR COMPUTER HARDWARE, COMPUTER OPERATING SYSTEM SOFTWARE, COMPUTER PERIPHERALS AND APPLICATION SOFTWARE FOR TRANSMISSION, RECEPTION, STORAGE, PLAYBACK, COMPRESSION, DECOMPRESSION, CONTROL, PROCESSING, CONVERSION, MIXING, AND SYNCHRONIZATION OF DATA IN THE FORM OF IMAGES, TEXT, AUDIO, GRAPHICS, STILL IMAGE AND VIDEO INTO A COMPUTER-CONTROLLED AND INTERACTIVE AUDIO-VISUAL DELIVERY FOR USE IN ALL FIELDS WHERE MULTIMEDIA APPLICATIONS ARE DESIRABLE, INCLUDING PERSONAL, COMMERCIAL, INDUSTRIAL, ENTERTAINMENT AND EDUCATIONAL (U.S. CLS. 21, 23, 26, 36 AND 38).

CLASS 28—TOYS AND SPORTING GOODS

FOR COMPUTER VIDEO GAME MACHINES; COMPUTER AND VIDEO JOYSTICKS; VIDEO GAME CASSETTES, CARTRIDGES AND DISCS; AND COMPUTER GAME SOFTWARE (U.S. CLS. 22, 23, 38 AND 50).

CLASS 42—MISCELLANEOUS SERVICES

FOR WHOLESALE AND RETAIL DISTRIBUTORSHIPS FEATURING COMPUTER HARDWARE, SOFTWARE AND PERIPHERALS (U.S. CLS. 100 AND 101).

SN 74-603,449. SIEWICK, EDWARD, ARLINGTON, VA. FILED 11-28-1994.

DigiPro

DIGITAL PRODUCTIONS

NO CLAIM IS MADE TO THE EXCLUSIVE RIGHT TO USE "DIGITAL PRODUCTIONS", APART FROM THE MARK AS SHOWN.

CLASS 9—ELECTRICAL AND SCIENTIFIC APPARATUS

FOR COMPUTER SOFTWARE FOR ACCESSING AND MANIPULATING COLLECTIONS OF GRAPHICS AND SOUND CLIPS FOR INTERACTIVE APPLICATIONS (U.S. CLS. 21, 23, 26, 36 AND 38).

CLASS 38—COMMUNICATION

FOR INFORMATION SERVICES, NAMELY ELECTRONIC TRANSMISSION OF DATA, DOCUMENTS, IMAGES AND SOUND BY CABLE, RADIO, TELEVISION AND TELEPHONE (U.S. CLS. 100, 101 AND 104).

SN 74-603,849. DARROW PRODUCTION COMPANY, EL RENO, OK. FILED 11-28-1994.

JUST BE CUZ

CLASS 9—ELECTRICAL AND SCIENTIFIC APPARATUS

FOR MAGNETS (U.S. CLS. 21, 23, 26, 36 AND 38).

CLASS 24—FABRICS

FOR KITCHEN TOWELS, POT HOLDERS, OVEN MITTS, TEA TOWELS, DISHCLOTHS AND TEXTILE PLACEMATS (U.S. CLS. 42 AND 50).

SN 74-604,083. GOVERNOR'S LAND ASSOCIATES, WILLIAMSBURG, VA. FILED 11-29-1994.

TWO RIVERS COUNTRY CLUB

NO CLAIM IS MADE TO THE EXCLUSIVE RIGHT TO USE "COUNTRY CLUB", APART FROM THE MARK AS SHOWN.

CLASS 39—TRANSPORTATION AND STORAGE

FOR MARINA SERVICES (U.S. CLS. 100 AND 105).
FIRST USE 10-1-1990; IN COMMERCE 10-1-1990.

CLASS 41—EDUCATION AND ENTERTAINMENT

FOR COUNTRY CLUBS (U.S. CLS. 100, 101 AND 107).
FIRST USE 10-1-1990; IN COMMERCE 10-1-1990.

SN 74-604,799. EDWARD S. EVANS PARTNERSHIP, THE, VENICE, CA. FILED 11-30-1994.

BEATNIK BRAND

NO CLAIM IS MADE TO THE EXCLUSIVE RIGHT TO USE "BRAND", APART FROM THE MARK AS SHOWN.

CLASS 9—ELECTRICAL AND SCIENTIFIC APPARATUS

FOR SUNGLASSES (U.S. CLS. 21, 23, 26, 36 AND 38).
FIRST USE 4-24-1994; IN COMMERCE 4-24-1994.

CLASS 18—LEATHER GOODS

FOR BACKPACKS AND ALL PURPOSE SPORTS AND ATHLETIC BAGS (U.S. CLS. 1, 2, 3, 22 AND 41).
FIRST USE 4-24-1994; IN COMMERCE 4-24-1994.

SN 74-605,325. EM ENTERTAINMENT MERCHANDISING, FILM UND FERNSEH GMBH, D-85774 UNTERFOHRING, FED REP GERMANY, FILED 12-1-1994.

THE NEVERENDING STORY

PRIORITY CLAIMED UNDER SEC. 44(D) ON FED REP GERMANY APPLICATION NO. E34596/9WZ, FILED 6-14-1994, REG. NO. 2075203, DATED 8-17-1994, EXPIRES 6-14-2004.

THE STIPPLING IN THE DRAWING IS A FEATURE OF THE MARK AND IS NOT INTENDED TO INDICATE COLOR.

CLASS 9—ELECTRICAL AND SCIENTIFIC APPARATUS

FOR PRE-RECORDED COMPACT DISCS, AUDIO AND VIDEO TAPES, ALL FEATURING ENTERTAINMENT; AUDIO CASSETTE RECORDERS; MUSIC COMPACT DISC PLAYERS; EYEGLASSES; AND SUNGLASSES (U.S. CLS. 21, 23, 26, 36 AND 38).

CLASS 14—JEWELRY

FOR PRECIOUS METALS AND THEIR ALLOYS SOLD IN BULK; DECORATIVE BOXES, JEWELRY BOXES, SNUFF BOXES AND FIGURINES, ALL MADE OF PRECIOUS METAL; NAPKIN RINGS, CANDLESTICKS AND COFFEE SERVICES, ALL MADE OF PRECIOUS METAL; ASHTRAYS MADE OF PRECIOUS METAL; CIGAR AND CIGARETTE CASES MADE OF PRECIOUS METAL; JEWELRY; COSTUME JEWELRY; WATCHES; CLOCKS (U.S. CLS. 2, 27, 28 AND 50).

CLASS 16—PAPER GOODS AND PRINTED MATTER

FOR PRINTED MATTER, NAMELY POSTERS, BOOK COVERS, BOOKLETS FEATURING FICTION STORIES AND DECALS; MOUNTED AND UNMOUNTED PHOTOGRAPHS; STATIONERY; PLAYING CARDS (U.S. CLS. 2, 5, 22, 23, 29, 37, 38 AND 50).

CLASS 18—LEATHER GOODS

FOR BAGS MADE OF LEATHER OR IMITATION ANIMAL SKIN FABRIC, NAMELY ALL-PURPOSE ATHLETIC BAGS, BOOK BAGS, BEACH BAGS, CARRY-ON BAGS, DUFFEL BAGS, SHOPPING BAGS, SCHOOL BAGS, TOTE BAGS; WALLETS, PURSES AND KEY CASES, ALL MADE OF LEATHER OR IMITATION ANIMAL SKIN FABRIC; UMBRELLAS; PARASOLS (U.S. CLS. 1, 2, 3, 22 AND 41).

CLASS 21—HOUSEWARES AND GLASS

FOR FIGURINES, ORNAMENTS, SCULPTURE, STATUES AND STATUETTES, ALL MADE OF GLASS, CHINA OR EARTHENWARE AND NOT BEING CHRISTMAS ORNAMENTS (U.S. CLS. 2, 13, 23, 29, 30, 33, 40 AND 50).

CLASS 24—FABRICS

FOR TEXTILE FABRICS, NAMELY COTTON, LINEN, WOOL, SILK, NYLON AND SYNTHETIC MATERIAL; TABLE LINENS, TOWELS AND BED LINENS (U.S. CLS. 42 AND 50).

CLASS 25—CLOTHING

FOR CLOTHING, NAMELY COATS, T-SHIRTS, SWEATSHIRTS, JACKETS, TROUSERS, JEANS, SWIMWEAR AND PAJAMAS; FOOTWEAR; HEADWEAR (U.S. CLS. 22 AND 39).

CLASS 28—TOYS AND SPORTING GOODS

FOR GAMES, NAMELY ACTION GAMES, BOARD GAMES, CARD GAMES, COMPUTER GAMES; TOYS, NAMELY PLUSH TOYS, STUFFED TOYS, JIGSAW PUZZLES, DOLLS, BATH TOYS, SQUEEZABLE SQUEAKING TOYS, WIND-UP TOYS, TOY FIGURES, TOY PISTOLS, TOY WEAPONS, TOY VEHICLES; SPORTS ARTICLES, NAMELY BALLS, DISC TOSS TOYS AND KITES (U.S. CLS. 22, 23, 38 AND 50).

CLASS 29—MEATS AND PROCESSED FOODS

FOR PROCESSED, CANNED, DRIED AND PRESERVED FRUITS; PROCESSED VEGETABLES; MARMALADE; FRUIT PRESERVES; FRUIT SAUCES; MILK; DAIRY PRODUCTS EXCLUDING ICE CREAM, ICE MILK AND FROZEN YOGURT (U.S. CL. 46).

CLASS 30—STAPLE FOODS

FOR COFFEE; TEA; COCOA; SUGAR; RICE; BREAD; PASTRIES; FROZEN CONFECTIONS; CHOCOLATE GOODS, NAMELY CHOCOLATE CHIPS, CHOCOLATE SYRUP AND CHOCOLATE BARS; SWEETMEATS; ICE CREAM; HONEY; ICE MILK; FROZEN YOGURT (U.S. CL. 46).

SN 74-608,410. PRINTDESIGN DRUCK UND PAPIERVEREDELUNG GMBH & CO. KG, 59199 BONEN, FED REP GERMANY, FILED 12-8-1994.

PRINTDESIGN

PRIORITY CLAIMED UNDER SEC. 44(D) ON UNITED KINGDOM APPLICATION NO. 2054816, FILED 1-21-1994, REG. NO. 2054816, DATED 1-21-1994, EXPIRES 1-22-2004.

NO CLAIM IS MADE TO THE EXCLUSIVE RIGHT TO USE "PRINTDESIGN", APART FROM THE MARK AS SHOWN.

THE MARK CONSISTS IN PART OF THE STYLIZED LETTERS "P" AND "D".

CLASS 16—PAPER GOODS AND PRINTED MATTER

FOR PRINTING PRODUCTS, NAMELY NEWSPRINT PAPER, PUBLICATION PAPER, PRINTING PAPER, STATIONERY, POSTERS, PRINTERS' TYPE, GENERAL INTEREST MAGAZINES, GENERAL INTEREST BROCHURES, GENERAL INTEREST PAMPHLETS, FINANCIAL MAGAZINES, FINANCIAL BROCHURES, FINANCIAL PAMPHLETS, SPORTS MAGAZINES, SPORTS BROCHURES, SPORTS PAMPHLETS, PENS, AND PENCILS (U.S. CLS. 2, 5, 22, 23, 29, 37, 38 AND 50).

CLASS 19—NON-METALLIC BUILDING MATERIALS

FOR DERIVED TIMBER PRODUCTS AND PLASTIC SURFACES OF DERIVED TIMBER PRODUCTS FOR FUNITURE AND INTERIOR DECORATION, NAMELY PARQUET WOOD FLOORING, WOOD PANELING, WOOD SIDING, WOOD TRIM, WOOD BEAMS, WOOD PLANKS, WOOD VENEERS, WOOD POSTS, AND WOOD MOLDINGS (U.S. CLS. 1, 12, 33 AND 50).

CLASS 20—FURNITURE AND ARTICLES NOT OTHERWISE CLASSIFIED

FOR FURNITURE (U.S. CLS. 2, 13, 22, 25, 32 AND 50).

CLASS 42—MISCELLANEOUS SERVICES

FOR INTERIOR DECORATING SERVICES (U.S. CLS. 100 AND 101).

SN 74-609,040. DIGIPEN COMPUTER GRAPHICS INC., VANCOUVER, BRITISH COLUMBIA, CANADA, FILED 12-9-1994.

PRIORITY CLAIMED UNDER SEC. 44(D) ON CANADA APPLICATION NO. 757077, FILED 6-14-1994, REG. NO. TMA446666, DATED 8-25-1995, EXPIRES 8-25-2010.

CLASS 9—ELECTRICAL AND SCIENTIFIC APPARATUS

FOR PRERECORDED COMPUTER TAPES, DISCS AND COMPACT DISCS FEATURING COMPUTER ANIMATION (U.S. CLS. 21, 23, 26, 36 AND 38).

CLASS 16—PAPER GOODS AND PRINTED MATTER

FOR PRINTED INSTRUCTIONAL, EDUCATIONAL AND TEACHING MATERIALS FEATURING INFORMATION ON COMPUTER GRAPHICS ANIMATION AND IN COMPUTER AND IN VIDEO GAME PROGRAMMING (U.S. CLS. 2, 5, 22, 23, 29, 37, 38 AND 50).

CLASS 28—TOYS AND SPORTING GOODS

FOR COMPUTER GAMES SOFTWARE AND VIDEO GAMES SOFTWARE (U.S. CLS. 22, 23, 38 AND 50).

CLASS 35—ADVERTISING AND BUSINESS

FOR FRANCHISING, NAMELY OFFERING TECHNICAL ASSISTANCE IN THE ESTABLISHMENT AND/OR OPERATION OF COMPUTER RELATED SERVICES IN THE FIELD OF TRAINING IN COMPUTER GRAPHICS ANIMATION AND IN COMPUTER AND VIDEO GAME PROGRAMMING (U.S. CLS. 100, 101 AND 102).

CLASS 41—EDUCATION AND ENTERTAINMENT

FOR COMPUTER EDUCATION TRAINING SERVICES IN COMPUTER GRAPHICS ANIMATION, COMPUTER AND VIDEO GAME PROGRAMMING, COMPUTER AIDED DESIGN (U.S. CLS. 100, 101 AND 107).

SN 74-609,992. MCJONES, INC., BOULDER, CO. FILED 12-12-1994.

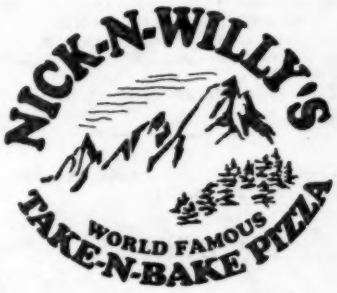

NO CLAIM IS MADE TO THE EXCLUSIVE RIGHT TO USE "WORLD FAMOUS TAKE-N-BAKE PIZZA", APART FROM THE MARK AS SHOWN.

THE LINING IS A FEATURE OF THE MARK AND DOES NOT INDICATE COLOR.

CLASS 30—STAPLE FOODS

FOR PIZZA (U.S. CL. 46).

FIRST USE 1-1-1989; IN COMMERCE 9-23-1994.

CLASS 42—MISCELLANEOUS SERVICES

FOR RESTAURANT AND CARRY-OUT RESTAURANT SERVICES (U.S. CLS. 100 AND 101).

FIRST USE 11-15-1991; IN COMMERCE 9-23-1994.

SN 74-612,165. SAMARITAN'S PURSE, INC., BOONE, NC. FILED 12-19-1994.

NO CLAIM IS MADE TO THE EXCLUSIVE RIGHT TO USE "OPERATION CHRISTMAS", APART FROM THE MARK AS SHOWN.

THE LINING IS A FEATURE OF THE MARK AND DOES NOT INDICATE COLOR.

CLASS 36—INSURANCE AND FINANCIAL

FOR CHARITABLE FUND RAISING SERVICES, NAMELY RAISING FUNDS TO PROMOTE PUBLIC AWARENESS OF THE NEED FOR DONATION OF GIFT BOXES TO NEEDY CHILDREN, AND RAISING FUNDS FOR TRANSPORTATION OF GIFTS TO NEEDY CHILDREN (U.S. CLS. 100, 101 AND 102).

FIRST USE 9-0-1994; IN COMMERCE 9-0-1994.

CLASS 42—MISCELLANEOUS SERVICES

FOR PROMOTING PUBLIC AWARENESS OF THE NEED FOR DONATION OF GIFT BOXES TO NEEDY CHILDREN AND CHARITABLE SERVICES, NAMELY PROVIDING DONATED GIFTS TO NEEDY CHILDREN (U.S. CLS. 100 AND 101).

FIRST USE 9-0-1994; IN COMMERCE 9-0-1994.

SN 74-613,220. BAY STATE/STERLING INC., WESTBOROUGH, MA. FILED 12-20-1994.

TIMBERLINE

CLASS 7—MACHINERY

FOR POWER-OPERATED ABRASIVE WHEELS (U.S. CLS. 13, 19, 21, 23, 31, 34 AND 35).

CLASS 8—HAND TOOLS

FOR HAND TOOLS, NAMELY GRINDING AND SHARPENING STONES (U.S. CLS. 23, 28 AND 44).

SN 74-613,750. SYNTEX LABORATORIES, INC., PALO ALTO, CA. FILED 12-21-1994.

CENTERSPAN

CLASS 41—EDUCATION AND ENTERTAINMENT

FOR EDUCATIONAL SERVICES, NAMELY CLASSES, WORKSHOPS, AND SEMINARS IN THE FIELD OF MEDICINE (U.S. CLS. 100, 101 AND 107).

CLASS 42—MISCELLANEOUS SERVICES

FOR PROVIDING MEDICAL INFORMATION (U.S. CLS. 100 AND 101).

SN 74-614,989. ENTHEOS GROUP, LLC, THE, FRANKLIN, TN. FILED 12-27-1994.

AMERICA'S DUMBEST CRIMINALS

CLASS 9—ELECTRICAL AND SCIENTIFIC APPARATUS

FOR VIDEO TAPES AND CD ROMS FEATURING TRUE CRIME STORIES, SUNGLASSES (U.S. CLS. 21, 23, 26, 36 AND 38).

CLASS 16—PAPER GOODS AND PRINTED MATTER

FOR BOOKS AND MAGAZINES FEATURING TRUE CRIME STORIES, STATIONERY, GREETING CARDS, PHOTO ID CARDS AND RUBBER STAMP SETS (U.S. CLS. 2, 5, 22, 23, 29, 37, 38 AND 50).

CLASS 25—CLOTHING

FOR CLOTHING, NAMELY T-SHIRTS AND HATS, POLICE COSTUMES, COSTUME CRIMINAL DISGUISES AND PRISONER COSTUMES (U.S. CLS. 22 AND 39).

CLASS 28—TOYS AND SPORTING GOODS

FOR COMPUTER GAME PROGRAMS; TOYS, NAMELY TOY POLICE CARS, TOY MOTORCYCLES, TOY GUNS, SQUIRT GUNS, TOY WALKIE-TALKIES, TOY RADIOS, TOY WATCHES, TOY BADGES, KITES, FLYING DISKS, TOY FINGER PRINT SETS, TEMPORARY TATTOOS, BICYCLES, TRICYCLES, ELECTRIC RIDING SQUAD CARS, SKATE BOARDS, GAMES, NAMELY BOARD GAMES (U.S. CLS. 22, 23, 38 AND 50).

CLASS 41—EDUCATION AND ENTERTAINMENT

FOR TELEVISION PROGRAMMING (U.S. CLS. 100, 101 AND 107).

SN 74-615,086. GREEN ISLE ENVIRONMENTAL SERVICES, INC., HOPKINS, MN. FILED 12-27-1994.

REUTER

SEC. 2(F).

CLASS 37—CONSTRUCTION AND REPAIR

FOR REPAIR AND RESTORATION FOR OTHERS OF BLOOD PROCESSING AND BLOOD ANALYSIS CENTRIFUGES AND OXYGEN ASSIST DEVICES, NAMELY QUICK DISCONNECT VALVES, FLOW CONTROL VALVES, OXYGEN CONSERVING DEVICE, AND DRIVE COMPONENTS, ALL IN THE MEDICAL INDUSTRY; REPAIR AND RESTORATION FOR OTHERS OF OIL CENTRIFUGES FOR COMBUSTION ENGINES, ACTUATORS, MARINE CENTRIFUGES FOR PLEASURE BOATS, AND INDUSTRIAL GAS DISPENSING REGULATORS; REPAIR AND RESTORATION FOR OTHERS OF HARD DRIVE SPINDLES IN THE COMPUTER INDUSTRY (U.S. CLS. 100, 103 AND 106).

FIRST USE 5-0-1992; IN COMMERCE 5-0-1992.

CLASS 40—MATERIAL TREATMENT

FOR MANUFACTURE AND ASSEMBLY FOR OTHERS OF BLOOD PROCESSING AND BLOOD ANALYSIS CENTRIFUGES AND OXYGEN ASSIST DEVICES, NAMELY QUICK DISCONNECT VALVES, FLOW CONTROL VALVES, OXYGEN CONSERVING DEVICE, AND DRIVE COMPONENTS, ALL IN THE MEDICAL INDUSTRY; MANUFACTURE AND ASSEMBLY FOR OTHERS OF OIL CENTRIFUGES FOR COMBUSTION ENGINES, ACTUATORS, MARINE CENTRIFUGES FOR PLEASURE BOATS, AND INDUSTRIAL GAS DISPENSING REGULATORS (U.S. CLS. 100, 103 AND 106).

FIRST USE 12-0-1956; IN COMMERCE 12-0-1956.

CLASS 42—MISCELLANEOUS SERVICES

FOR DESIGN AND TESTING FOR OTHERS OF BLOOD PROCESSING AND BLOOD ANALYSIS CENTRIFUGES AND OXYGEN ASSIST DEVICES, NAMELY QUICK DISCONNECT VALVES, FLOW CONTROL VALVES, OXYGEN CONSERVING DEVICE, AND DRIVE COMPONENTS, ALL IN THE MEDICAL INDUSTRY; DESIGN AND TESTING FOR OTHERS OF OIL CENTRIFUGES FOR COMBUSTION ENGINES, ACTUATORS, MARINE CENTRIFUGES FOR PLEASURE BOATS, AND INDUSTRIAL GAS DISPENSING REGULATORS (U.S. CLS. 100 AND 101).

FIRST USE 12-0-1972; IN COMMERCE 12-0-1972.

SN 74-617,240. LIPSCHULTZ, LEVIN & GRAY, NORTHBROOK, IL. FILED 1-3-1995.

NOT YOUR TYPICAL BEAN COUNTERS

NO CLAIM IS MADE TO THE EXCLUSIVE RIGHT TO USE "BEAN COUNTERS", APART FROM THE MARK AS SHOWN.

CLASS 35—ADVERTISING AND BUSINESS

FOR ACCOUNTING AND TAX ADVISORY SERVICES (U.S. CLS. 100, 101 AND 102).

FIRST USE 8-22-1994; IN COMMERCE 8-22-1994.

CLASS 36—INSURANCE AND FINANCIAL

FOR FINANCIAL ADVISORY SERVICES (U.S. CLS. 100, 101 AND 102).

FIRST USE 8-22-1994; IN COMMERCE 8-22-1994.

SN 74-617,513. A&E TELEVISION NETWORKS, NEW YORK, NY. FILED 1-3-1995.

MOVIES IN TIME

NO CLAIM IS MADE TO THE EXCLUSIVE RIGHT TO USE "MOVIES", APART FROM THE MARK AS SHOWN.

CLASS 9—ELECTRICAL AND SCIENTIFIC APPARATUS

FOR PRE-RECORDED VIDEOTAPES AND LASER DISCS, AUDIO TAPES AND DISCS FEATURING CLASSIC FILMS AND DISCUSSIONS RELATING TO THE FILMS, SUCH AS THE INTERPRETATION OF THE FILM, THE HISTORY OF THE FILM, THE MAKING OF THE FILM, AND ACTORS AND ACTRESSES IN THE FILM (U.S. CLS. 21, 23, 26, 36 AND 38).

CLASS 16—PAPER GOODS AND PRINTED MATTER

FOR PRINTED MATTER, NAMELY BOOKS, MAGAZINES, PAMPHLETS, BROCHURES, PROGRAM GUIDES AND EDUCATIONAL MATERIALS, NAMELY BROCHURES, PAMPHLETS, STUDY GUIDES AND WORK BOOKS ALL CONTAINING THEMES RELATING TO CLASSIC FILMS AND DISCUSSIONS RELATING TO THE FILMS, SUCH AS THE INTERPRETATION OF THE FILM, THE HISTORY OF THE FILM, THE MAKING OF THE FILM, AND THE ACTORS AND ACTRESSES IN THE FILM (U.S. CLS. 2, 5, 22, 23, 29, 37, 38 AND 50).

CLASS 41—EDUCATION AND ENTERTAINMENT

FOR EDUCATIONAL AND ENTERTAINMENT SERVICES, NAMELY CABLE TELEVISION PROGRAMMING FEATURING CLASSIC FILMS AND DISCUSSIONS RELATING TO THE FILMS, SUCH AS THE INTERPRETATION OF THE FILM, THE HISTORY OF THE FILM, THE MAKING OF THE FILM, AND THE ACTORS AND ACTRESSES IN THE FILM (U.S. CLS. 100, 101 AND 107).

SN 74-617,533. DUCASSE, ALAIN, MONTE CARLO, MONACO, FILED 1-3-1995.

ALAIN DUCASSE

OWNER OF MONACO REG. NO. 9214234, DATED 4-17-1992, EXPIRES 4-17-2002.

OWNER OF U.S. REG. NO. 1,788,622.

THE NAME IN THE MARK IDENTIFIES A LIVING INDIVIDUAL WHOSE CONSENT IS OF RECORD.

CLASS 29—MEATS AND PROCESSED FOODS

FOR MEAT, FISH, POULTRY AND GAME; MEAT EXTRACTS; PRESERVED, FRIED AND COOKED FRUITS AND VEGETABLES; JELLIES, JAMS; EGGS, MILK AND MILK PRODUCT; EDIBLE OILS AND FATS; AND PRESERVES (U.S. CL. 46).

CLASS 30—STAPLE FOODS

FOR COFFEE, TEA, COCOA, SUGAR, RICE, TAPIOCA, SAGO, ARTIFICIAL COFFEE; FLOUR AND PREPARATIONS MADE FROM CEREALS, BREAD, PASTRY AND CHOCOLATE, ICES; HONEY, TREACLE; YEAST; BAKING-POWDER; SALT, MUSTARD; VINEGAR, SALAD DRESSINGS, SAUCES (EXCEPT SALAD DRESSINGS); SPICES; AND ICE (U.S. CL. 46).

SN 74-620,760. GREEN ISLE ENVIRONMENTAL SERVICES, INC., HOPKINS, MN. FILED 1-13-1995.

REUTER
MANUFACTURING

OWNER OF U.S. REG. NOS. 1,831,603 AND 1,838,157.

NO CLAIM IS MADE TO THE EXCLUSIVE RIGHT TO USE "MANUFACTURING", APART FROM THE MARK AS SHOWN.

CLASS 37—CONSTRUCTION AND REPAIR

FOR REPAIR AND RESTORATION OF BLOOD PROCESSING AND BLOOD ANALYSIS CENTRIFUGES AND OXYGEN ASSIST DEVICES, NAMELY QUICK DISCONNECT VALVES, FLOW CONTROL VALVES, OXYGEN CONSERVING DEVICE, AND DRIVE COMPONENTS, ALL IN THE MEDICAL INDUSTRY; REPAIR AND RESTORATION OF OIL CENTRIFUGES FOR COMBUSTION ENGINES, ACTUATORS, MARINE CENTRIFUGES FOR PLEASURE BOATS, AND INDUSTRIAL GAS DISPENSING REGULATORS; REPAIR AND RESTORATION OF HARD DRIVE SPINDLES IN THE COMPUTER INDUSTRY (U.S. CLS. 100, 103 AND 106).

FIRST USE 5-0-1992; IN COMMERCE 5-0-1992.

CLASS 42—MISCELLANEOUS SERVICES

FOR DESIGN AND TESTING OF BLOOD PROCESSING AND BLOOD ANALYSIS CENTRIFUGES AND OXYGEN ASSIST DEVICES, NAMELY QUICK DISCONNECT VALVES, FLOW CONTROL VALVES, OXYGEN CONSERVING DEVICE, AND DRIVE COMPONENTS, ALL IN THE MEDICAL INDUSTRY; DESIGN AND TESTING OF OIL CENTRIFUGES FOR COMBUSTION ENGINES, ACTUATORS, MARINE CENTRIFUGES FOR PLEASURE BOATS, AND INDUSTRIAL GAS DISPENSING REGULATORS (U.S. CLS. 100 AND 101).

FIRST USE 5-0-1992; IN COMMERCE 5-0-1992.

SN 74-621,057. ARC HOLDING, LTD., IRVING, TX. FILED 1-13-1995.

GOLF
Texas

NO CLAIM IS MADE TO THE EXCLUSIVE RIGHT TO USE "GOLF TEXAS", APART FROM THE MARK AS SHOWN.

CLASS 38—COMMUNICATION

FOR COMMUNICATION SERVICES, NAMELY THE TRANSMISSION OF SPORTS CABLE TELEVISION PROGRAMS (U.S. CLS. 100, 101 AND 104).

CLASS 41—EDUCATION AND ENTERTAINMENT

FOR ENTERTAINMENT SERVICES, NAMELY PRODUCTION OF SPORTS CABLE TELEVISION PROGRAMS (U.S. CLS. 100, 101 AND 107).

SN 74-622,893. PILGRIM TECHNICAL, INC., MISSISSAUGA, L5T 2G9, CANADA, FILED 1-19-1995.

PILGRIM

THE DRAWING OF THE MARK IS LINED FOR RED.

CLASS 40—MATERIAL TREATMENT

FOR CUSTOM MANUFACTURING OF COMPONENTS IN METAL FABRICATING FOR THE ELECTRICAL RACEWAY SYSTEMS INDUSTRY (U.S. CLS. 100, 103 AND 106).

FIRST USE 7-0-1969; IN COMMERCE 3-0-1981.

CLASS 42—MISCELLANEOUS SERVICES

FOR ENGINEERING SERVICES AND DESIGN OF ELECTRICAL RACEWAYS FOR THE ELECTRICAL RACEWAY SYSTEMS INDUSTRY (U.S. CLS. 100 AND 101).

FIRST USE 7-0-1969; IN COMMERCE 3-0-1981.

SN 74-624,619. SMITH-GARDNER & ASSOCIATES, INC., DELRAY BEACH, FL. FILED 1-23-1995.

MINI MACS

CLASS 9—ELECTRICAL AND SCIENTIFIC APPARATUS

FOR COMPUTER SOFTWARE FOR USE IN THE FIELD OF MAIL ORDER AND CATALOGING SYSTEMS FOR RECORDING AND TRACKING INVENTORY, RECORDING AND TRACKING PURCHASE ORDERS, RECORDING AND TRACKING PRODUCTS, RECORDING AND TRACKING SHIPMENTS, AND RECORDING AND TRACKING TELEMARKETING ACTIVITIES (U.S. CLS. 21, 23, 26, 36 AND 38).

CLASS 42—MISCELLANEOUS SERVICES

FOR COMPUTER SERVICES, NAMELY INSTALLATION, MAINTENANCE, AND UPDATING COMPUTER SOFTWARE FOR MAIL ORDER AND CATALOGING SYSTEMS FOR OTHERS (U.S. CLS. 100 AND 101).

SN 74-625,252. UNITED BISCUITS (UK) LTD., MIDDLESEX UB7 7PR, ENGLAND, FILED 1-24-1995.

THAI KIN KHAO

NO CLAIM IS MADE TO THE EXCLUSIVE RIGHT TO USE "THAI", APART FROM THE MARK AS SHOWN.

THE ENGLISH TRANSLATION OF "KIN KHAO" IS "EAT RICE".

CLASS 29—MEATS AND PROCESSED FOODS

FOR DRIED AND COOKED FRUITS AND VEGETABLES, POTATO FLAKES, EGGS, PROCESSED NUTS AND SPICED NUTS (U.S. CL. 46).

CLASS 30—STAPLE FOODS

FOR WAFERS, CRACKERS, FLOUR BASED AND CEREAL BASED CHIPS AND CROUTONS, RICE, BREAD, YEAST AND YEAST EXTRACT (U.S. CL. 46).

SN 74-625,897. AT&T CORP., NEW YORK, NY. FILED 1-26-1995.

AT&T DIRECTSOURCE

OWNER OF U.S. REG. NOS. 1,298,084, 1,869,987 AND OTHERS.

CLASS 35—ADVERTISING AND BUSINESS

FOR COMPUTERIZED DATABASE-MANAGEMENT SERVICES; TELEPHONE-BASED CUSTOMER MANAGEMENT SERVICES TO ASSIST BUSINESSES IN ACQUIRING NEW CUSTOMERS AND IMPROVING RELATIONSHIPS WITH THEIR CUSTOMERS (U.S. CLS. 100, 101 AND 102).

CLASS 36—INSURANCE AND FINANCIAL

FOR ADMINISTRATION OF EMPLOYEE BENEFITS SERVICES (U.S. CLS. 100, 101 AND 102).

SN 74-626,068. NOVASEPTIC EQUIPMENT AB, S-440 45 NODINGE, SWEDEN, FILED 1-26-1995.

NO CLAIM IS MADE TO THE EXCLUSIVE RIGHT TO USE "AMERICA", APART FROM THE MARK AS SHOWN.

THE LINING THAT APPEARS IN THE DRAWING IS A FEATURE OF THE MARK AND DOES NOT INDICATE COLOR.

CLASS 6—METAL GOODS

FOR MANUALLY OPERATED METAL VALVES, METAL VALVES AND STRUCTURAL PARTS THEREFOR; METAL CONTAINERS SOLD EMPTY FOR THE STORAGE AND TRANSPORTATION OF GASES, LIQUIDS AND VAPORS (U.S. CLS. 2, 12, 13, 14, 23, 25 AND 50).

CLASS 7—MACHINERY

FOR MACHINE PARTS, NAMELY VALVES AND PARTS THEREFOR, MIXERS FOR PHARMACEUTICAL PROCESSING AND STRUCTURAL PARTS OF MIXERS, AGITATORS (U.S. CLS. 13, 19, 21, 23, 31, 34 AND 35).

CLASS 9—ELECTRICAL AND SCIENTIFIC APPARATUS

FOR DIAPHRAGMS FOR VALVES, MEMBRANE PORTS (U.S. CLS. 21, 23, 26, 36 AND 38).

CLASS 20—FURNITURE AND ARTICLES NOT OTHERWISE CLASSIFIED

FOR NON-METAL VALVES NOT BEING PARTS OF MACHINES, AND STRUCTURAL PARTS THEREFOR (U.S. CLS. 2, 13, 22, 25, 32 AND 50).

SN 74-631,140. EMPAC INTERNATIONAL CORP., FREMONT, CA. FILED 2-7-1995.

EMPLINK

CLASS 9—ELECTRICAL AND SCIENTIFIC APPARATUS

FOR COMPUTER HARDWARE AND SOFTWARE FOR COMPUTER NETWORK ACCESS AND RELATED MANUALS SOLD AS A UNIT (U.S. CLS. 21, 23, 26, 36 AND 38).

CLASS 38—COMMUNICATION

FOR TELECOMMUNICATIONS SERVICES, NAMELY PROVIDING A GATEWAY TO COMPUTER NETWORKS (U.S. CLS. 100, 101 AND 104).

SN 74-631,185. ELOPAK SYSTEMS AG, 8152 GLATTBRUGG, SWITZERLAND, FILED 2-7-1995.

PURE LAC

CLASS 6—METAL GOODS

FOR ALUMINUM FOIL FOR PACKING PURPOSES; AND METAL CONTAINERS FOR THE STORAGE AND TRANSPORTATION OF GOODS (U.S. CLS. 2, 12, 13, 14, 23, 25 AND 50).

CLASS 9—ELECTRICAL AND SCIENTIFIC APPARATUS

FOR MEASURING INSTRUMENTS, NAMELY SCALES FOR MEASURING WEIGHT AND FLUID CONTENT (U.S. CLS. 21, 23, 26, 36 AND 38).

CLASS 16—PAPER GOODS AND PRINTED MATTER

FOR PACKING PAPER AND CARDBOARD; CARDBOARD SHIPPING CONTAINERS; AND PAPER SHIPPING CONTAINERS (U.S. CLS. 2, 5, 22, 23, 29, 37, 38 AND 50).

CLASS 20—FURNITURE AND ARTICLES NOT OTHERWISE CLASSIFIED

FOR PLASTIC CONTAINERS FOR THE STORAGE AND TRANSPORTATION OF GOODS (U.S. CLS. 2, 13, 22, 25, 32 AND 50).

CLASS 29—MEATS AND PROCESSED FOODS

FOR DAIRY PRODUCTS, EXCLUDING ICE CREAM, ICE MILK, AND FROZEN YOGURT; AND FOODSTUFFS AND BEVERAGES MADE WHOLLY OR PRINCIPALLY FROM DAIRY PRODUCTS, NAMELY MILK AND CHEESE (U.S. CL. 46).

CLASS 30—STAPLE FOODS

FOR ICE CREAM, ICE MILK, AND FROZEN YOGURT (U.S. CL. 46).

SN 74-631,217. ETS FERNAND HIGY (S.A.), 68100 MULHOUSE, FRANCE, FILED 2-7-1995.

MELFOR

OWNER OF FRANCE REG. NO. 1630143, DATED 11-23-1990, EXPIRES 11-23-2000.

CLASS 29—MEATS AND PROCESSED FOODS

FOR PRESERVED FRUITS AND VEGETABLES, AND PREVIOUSLY PREPARED AND PRECOOKED VEGETABLES (U.S. CL. 46).

CLASS 30—STAPLE FOODS

FOR SAUCES, SAUCES FOR SALAD, AND VINEGAR (U.S. CL. 46).

SN 74-631,649. CAMPER & NICHOLSONS (DESIGNS) LIMITED, HAMPSHIRE PO12 1AH, ENGLAND, FILED 2-8-1995.

NO CLAIM IS MADE TO THE EXCLUSIVE RIGHT TO USE "1782", APART FROM THE MARK AS SHOWN.

CLASS 12—VEHICLES

FOR YACHTS, SHIPS AND BOATS (U.S. CLS. 19, 21, 23, 31, 35 AND 44).
FIRST USE 9-0-1988; IN COMMERCE 9-0-1988.

CLASS 36—INSURANCE AND FINANCIAL

FOR YACHT BROKERAGE AND MARINE INSURANCE AGENCY SERVICES (U.S. CLS. 100, 101 AND 102).
FIRST USE 9-0-1988; IN COMMERCE 9-0-1988.

CLASS 39—TRANSPORTATION AND STORAGE

FOR YACHT CHARTERING AND MARINA SERVICES (U.S. CLS. 100 AND 105).
FIRST USE 9-0-1988; IN COMMERCE 9-0-1988.

CLASS 42—MISCELLANEOUS SERVICES

FOR MARINE DESIGN AND ENGINEERING SERVICES (U.S. CLS. 100 AND 101).
FIRST USE 9-0-1988; IN COMMERCE 9-0-1988.

SN 74-632,411. ACME MATERIALS RENTAL CORP., BROOKLYN, NY. FILED 2-10-1995.

ATR

CLASS 37—CONSTRUCTION AND REPAIR

FOR MAINTENANCE AND REPAIR OF TOOLS AND EQUIPMENT FOR USE IN THE CONSTRUCTION INDUSTRY; RENTAL OF TOOLS AND EQUIPMENT FOR USE IN THE CONSTRUCTION INDUSTRY (U.S. CLS. 100, 103 AND 106).
FIRST USE 0-0-1963; IN COMMERCE 0-0-1991.

CLASS 42—MISCELLANEOUS SERVICES

FOR RETAIL STORES FEATURING TOOLS AND EQUIPMENT FOR USE IN THE CONSTRUCTION INDUSTRY; WHOLESALE DISTRIBUTORSHIPS FEATURING TOOLS AND EQUIPMENT FOR USE IN THE CONSTRUCTION INDUSTRY (U.S. CLS. 100 AND 101).
FIRST USE 0-0-1963; IN COMMERCE 0-0-1991.

SN 74-635,544. GEBERIT HOLDING AG, 8645 JONA, SWITZERLAND, FILED 2-17-1995.

PLUVIA

OWNER OF SWITZERLAND REG. NO. 400,038, DATED 3-8-1993, EXPIRES 12-28-2012.

CLASS 6—METAL GOODS

FOR METALS PURCHASED AND/OR SOLD IN BULK; METAL BUILDING MATERIALS, NAMELY DRAIN PIPES AND PARTS AND FITTINGS THEREFOR; PORTABLE METAL BUILDINGS; NON-ELECTRIC CABLES AND WIRES OF METAL; SMALL ITEMS OF METAL HARDWARE, NAMELY NUTS, BOLTS AND RIVETS (U.S. CLS. 2, 12, 13, 14, 23, 25 AND 50).

CLASS 17—RUBBER GOODS

FOR NON-METAL PIPES FOR WATER SUPPLY AND DRAINAGE PURPOSES (U.S. CLS. 1, 5, 12, 13, 35 AND 50).

CLASS 19—NON-METALLIC BUILDING MATERIALS

FOR NON-METAL BUILDING MATERIAL, NAMELY PIPES, AND DRAIN PIPES AND PARTS AND FITTINGS THEREFOR (U.S. CLS. 1, 12, 33 AND 50).

SN 74-637,223. ENVIRONMENTAL AEROSCIENCES CORP., CORAL GABLES, FL. FILED 2-22-1995.

HYPERTEK

CLASS 7—MACHINERY

FOR SMALL SCALE ROCKET MOTORS AND PARTS THEREOF (U.S. CLS. 13, 19, 21, 23, 31, 34 AND 35).

CLASS 37—CONSTRUCTION AND REPAIR

FOR MAINTENANCE AND/OR REPAIR OF SMALL SCALE ROCKET MOTORS, LAUNCHERS AND FUELING SYSTEMS (U.S. CLS. 100, 103 AND 106).

CLASS 42—MISCELLANEOUS SERVICES

FOR CUSTOM MANUFACTURE AND DISTRIBUTORSHIP IN THE FIELDS OF SMALL SCALE ROCKET MOTORS, LAUNCHERS AND FUELING SYSTEMS (U.S. CLS. 100 AND 101).

SN 74-637,872. MEGACORP INTERNATIONAL MARKETING INC., THORNHILL, ONTARIO, CANADA, FILED 2-24-1995.

UNI-WIPES

CLASS 3—COSMETICS AND CLEANING PREPARATIONS

FOR PREMOISTENED GLASS CLEANER WIPES, HAND AND FACE WIPES, BABY WIPES, TOILET SEAT WIPES, AND MOISTURIZER WIPES (U.S. CLS. 1, 4, 6, 50, 51 AND 52).

CLASS 16—PAPER GOODS AND PRINTED MATTER

FOR PAPER TOWELS, PAPER NAPKINS, AND TOILET PAPER (U.S. CLS. 2, 5, 22, 23, 29, 37, 38 AND 50).

SN 74-640,530. MAINE RADIO AND TELEVISION COMPANY, PORTLAND, ME. FILED 3-1-1995.

CLASS 9—ELECTRICAL AND SCIENTIFIC APPARATUS

FOR PRERECORDED AUDIO TAPES, VIDEO TAPES AND COMPACT DISCS FEATURING MUSIC AND INFORMATIONAL AND EDUCATIONAL MATERIAL ABOUT THE ENVIRONMENT AND NATURE (U.S. CLS. 21, 23, 26, 36 AND 38).

FIRST USE 10-31-1994; IN COMMERCE 10-31-1994.

CLASS 16—PAPER GOODS AND PRINTED MATTER

FOR BOOKS, PAMPHLETS AND POSTERS FEATURING INFORMATION ABOUT THE ENVIRONMENT AND NATURE (U.S. CLS. 2, 5, 22, 23, 29, 37, 38 AND 50).

FIRST USE 9-30-1993; IN COMMERCE 9-30-1993.

CLASS 22—CORDAGE AND FIBERS

FOR TEXTILE BAGS AND SACKS FOR TRANSPORT OF MATERIALS IN BULK (U.S. CLS. 1, 2, 7, 19, 22, 42 AND 50).

FIRST USE 11-30-1993; IN COMMERCE 11-30-1993.

CLASS 25—CLOTHING

FOR CLOTHING, NAMELY SWEATSHIRTS, TEE SHIRTS, JACKETS, AND HEADWEAR (U.S. CLS. 22 AND 39).

FIRST USE 10-30-1992; IN COMMERCE 10-30-1992.

CLASS 38—COMMUNICATION

FOR TELEVISION BROADCASTING (U.S. CLS. 100, 101 AND 104).

FIRST USE 1-1-1993; IN COMMERCE 1-1-1993.

CLASS 41—EDUCATION AND ENTERTAINMENT

FOR EDUCATIONAL SERVICES, NAMELY CONDUCTING SEMINARS, CONFERENCES AND WORKSHOPS FEATURING INFORMATION REGARDING THE ENVIRONMENT AND NATURE (U.S. CLS. 100, 101 AND 107).
FIRST USE 8-26-1993; IN COMMERCE 8-26-1993.

SN 74-641,289. Q-ZAR FRANCHISING, INC., DALLAS, TX. FILED 3-2-1995.

PLAYING THE WORLD

CLASS 25—CLOTHING

FOR T-SHIRTS; CAPS (U.S. CLS. 22 AND 39).

CLASS 41—EDUCATION AND ENTERTAINMENT

FOR PROVIDING ENTERTAINMENT SERVICES IN THE FORM OF AN ACTION-ORIENTED LEISURE GAME USING LASER ACTION TOYS LOCATED IN AMUSEMENT PARKS, THEME PARKS, SHOPPING MALLS, THEATRE FACILITIES, BOWLING CENTERS AND OTHER LIKE VENUES; AND OPERATING COMPETITIONS IN CONNECTION WITH SUCH LEISURE GAMES (U.S. CLS. 100, 101 AND 107).

SN 74-641,828. MEDIC-AID LIMITED, WEST SUSSEX P021 3PP, ENGLAND, FILED 3-3-1995.

SMARTNEB

CLASS 9—ELECTRICAL AND SCIENTIFIC APPARATUS

FOR COMPUTER SOFTWARE FOR USE IN COLLECTING AND MANIPULATING DATA AND PROVIDING INFORMATION ON HUMAN AIR FLOW RATES AND BREATHING PATTERNS, DATA PROCESSORS, AND PARTS THEREFOR (U.S. CLS. 21, 23, 26, 36 AND 38).

CLASS 10—MEDICAL APPARATUS

FOR MEDICAL APPARATUS, NAMELY APPARATUS FOR MONITORING A HUMAN BEING'S AIR FLOW OR BREATHING RATE, APPARATUS FOR DETERMINING BREATHING PATTERN INFORMATION DURING DRUG DELIVERY TO A HUMAN BEING, LABORATORY APPARATUS FOR USE IN EMULATING A HUMAN BEING'S AIR FLOW OR BREATHING RATE; NEBULIZERS; MEDICAL INHALERS; MEDICAL ATOMIZATION, RADIATION, AND VAPORIZATION APPARATUS AND INSTRUMENTS, NAMELY PRESSURIZED METERED DOSE INHALERS, DRY POWDER INHALERS, ATOMIZERS, VAPORIZERS, AND RADIATION EMITTERS, AND PARTS THEREFOR FOR ALL OF THE AFORESAID GOODS (U.S. CLS. 26, 39 AND 44).

SN 74-642,271. LASER CARTRIDGE RENEWAL, INC., ATLANTA, GA. FILED 3-6-1995.

THE STIPPLING SHOWN IN THE DRAWING IS A FEATURE OF THE MARK AND NOT INTENDED TO INDICATE COLOR.

CLASS 9—ELECTRICAL AND SCIENTIFIC APPARATUS

FOR COMPUTER LASER PRINTERS AND PARTS THEREFORE; FACSIMILE AND PHOTOCOPYING MACHINES, TONER CARTRIDGES AND PARTS THEREOF (U.S. CLS. 21, 23, 26, 36 AND 38).
FIRST USE 3-15-1988; IN COMMERCE 3-15-1988.

CLASS 37—CONSTRUCTION AND REPAIR

FOR REPAIR AND MAINTENANCE OF FACSIMILE AND PHOTOCOPYING MACHINES, TONER CARTRIDGES AND PARTS; REPAIR AND MAINTENANCE OF FACSIMILE AND PHOTOCOPYING MACHINES, TONER CARTRIDGES AND PARTS (U.S. CLS. 100, 103 AND 106).
FIRST USE 3-15-1988; IN COMMERCE 3-15-1988.

CLASS 42—MISCELLANEOUS SERVICES

FOR TECHNICAL SUPPORT OF COMPUTER LASER PRINTERS; TECHNICAL SUPPORT OF FACSIMILE AND PHOTOCOPYING MACHINES, TONER CARTRIDGES AND PARTS THEREFORE (U.S. CLS. 100 AND 101).
FIRST USE 3-15-1988; IN COMMERCE 3-15-1988.

SN 74-644,118. SRAM CORPORATION, CHICAGO, IL. FILED 3-9-1995.

ESP

CLASS 12—VEHICLES

FOR BICYCLE PARTS, NAMELY BICYCLE DERAILLEURS, LINKAGES AND BICYCLE SHIFT ACTUATORS (U.S. CLS. 19, 21, 23, 31, 35 AND 44).

CLASS 25—CLOTHING

FOR T-SHIRTS AND HEADWEAR (U.S. CLS. 22 AND 39).

SN 74-644,185. WESLEY MANCINI LTD., CHARLOTTE, NC. FILED 3-8-1995.

THE WESLEY MANCINI COLLECTION

NO CLAIM IS MADE TO THE EXCLUSIVE RIGHT TO USE "COLLECTION", APART FROM THE MARK AS SHOWN.

"WESLEY MANCINI" IS A LIVING PERSON WHOSE CONSENT IS OF RECORD.

CLASS 22—CORDAGE AND FIBERS

FOR DECORATIVE CORD (U.S. CLS. 1, 2, 7, 19, 22, 42 AND 50).

FIRST USE 6-0-1987; IN COMMERCE 6-0-1987.

CLASS 24—FABRICS

FOR THROWS, AND WOVEN TEXTILE FABRICS FOR USE IN APPAREL, UPHOLSTERY, BEDDING, PILLOWS, LUGGAGE, EYEGLASS CASES, LAMPSHADES, DRAPERIES, PLACEMATS, TABLE LINENS, AND NAPKINS (U.S. CLS. 42 AND 50).

FIRST USE 8-0-1983; IN COMMERCE 8-0-1983.

CLASS 26—FANCY GOODS

FOR DECORATIVE TRIMMINGS, NAMELY NARROW WIDTH WOVEN RIBBONS, DECORATIVE BULLION FRINGE, BRUSH FRINGE, LOOP FRINGE, KEY TASSELS, CHAIR TASSELS, DRAPERY TASSEL TIEBACKS, ROSETTES IN THE NATURE OF FABRIC TRIMMINGS, AND FRINGES (U.S. CLS. 37, 39, 40, 42 AND 50).

FIRST USE 6-0-1987; IN COMMERCE 6-0-1987.

SN 74-644,787. GILA RIVER GAMING ENTERPRISES, INC., CHANDLER, AZ. FILED 3-10-1995.

NO CLAIM IS MADE TO THE EXCLUSIVE RIGHT TO USE "GILA RIVER" AND "CASINO", APART FROM THE MARK AS SHOWN.

CLASS 25—CLOTHING

FOR SPORTSWEAR, NAMELY HEADWEAR, SHIRTS, PANTS, SHORTS, SWEAT SHIRTS, SWEAT PANTS, JACKETS, GLOVES AND SKIRTS (U.S. CLS. 22 AND 39).

CLASS 41—EDUCATION AND ENTERTAINMENT

FOR RESORT SERVICES, NAMELY CASINOS, GOLF COURSES, AND AMUSEMENT PARKS IN THE NATURE OF WATER PARKS (U.S. CLS. 100, 101 AND 107).

CLASS 42—MISCELLANEOUS SERVICES

FOR HOTELS, PROVIDING FACILITIES FOR RECREATIONAL VEHICLES, RETAIL GIFT SHOPS, RESTAURANTS, AND SPORTS BARS (U.S. CLS. 100 AND 101).

SN 74-646,598. GREAT NORTHERN INSURED ANNUITY CORPORATION, SEATTLE, WA. FILED 3-14-1995.

ASSETRAC

CLASS 9—ELECTRICAL AND SCIENTIFIC APPARATUS

FOR COMPUTER SOFTWARE FOR USE IN DEVELOPING PERSONALIZED ASSET ALLOCATION PROGRAMS (U.S. CLS. 21, 23, 26, 36 AND 38).

FIRST USE 5-1-1994; IN COMMERCE 5-1-1994.

CLASS 16—PAPER GOODS AND PRINTED MATTER

FOR INSTRUCTIONAL AND TEACHING MATERIALS, NAMELY SPECIALIZED FINANCIAL BOOKLETS, PAMPHLETS, PRINTED INSERTS AND GUIDEBOOKS AND KITS CONTAINING THE REFERENCED PRINTED MATERIALS (U.S. CLS. 2, 5, 22, 23, 29, 37, 38 AND 50).

FIRST USE 5-1-1994; IN COMMERCE 5-1-1994.

SN 74-647,243. ACHIEVERS UNLIMITED, INC., WEST PALM BEACH, FL. FILED 3-15-1995.

CLASS 5—PHARMACEUTICALS

FOR DIETARY FOOD SUPPLEMENTS (U.S. CLS. 6, 18, 44, 46, 51 AND 52).

FIRST USE 9-0-1991; IN COMMERCE 9-0-1991.

CLASS 42—MISCELLANEOUS SERVICES

FOR DISTRIBUTORSHIP SERVICES, NAMELY MULTI-LEVEL MARKETING DISTRIBUTORSHIPS IN THE FIELD OF DIETARY FOOD SUPPLEMENTS AND HEALTH AND BEAUTY AIDS (U.S. CLS. 100 AND 101).

FIRST USE 7-0-1987; IN COMMERCE 7-0-1987.

SN 74-647,300. CANDLE CORPORATION OF AMERICA, DES PLAINES, IL. FILED 3-16-1995.

ADAGIO

THE ENGLISH TRANSLATION OF THE TERM "ADAGIO" IS "SLOWLY".

CLASS 3—COSMETICS AND CLEANING PREPARATIONS

FOR POTPOURRI (U.S. CLS. 1, 4, 6, 50, 51 AND 52).

CLASS 4—LUBRICANTS AND FUELS

FOR CANDLES (U.S. CLS. 1, 6 AND 15).

SN 74-647,557. MATTEL, INC., EL SEGUNDO, CA. FILED 3-16-1995.

ROAD WARS

CLASS 9—ELECTRICAL AND SCIENTIFIC APPARATUS

FOR PRERECORDED COMPUTER STORYTELLING SOFTWARE, AUDIO AND VIDEO CASSETTES FEATURING GAMES AND STORYTELLING, MUSICAL SOUND RECORDINGS FEATURING GAMES AND STORYTELLING, AUDIO SOUND RECORDINGS FEATURING GAMES AND STORYTELLING AND VIDEO SOUND RECORDINGS FEATURING GAMES AND STORYTELLING, SCREENSAVER PROGRAMS, CD-ROM FEATURING DIRECTORIES OF TOY VEHICLES, ALL FOR INFORMATIONAL, EDUCATIONAL AND ENTERTAINMENT USES; AND, MERCHANDISING KIOSKS FOR USE WITH COMPUTER SOFTWARE, AUDIO SOUND AND VIDEO SOUND RECORDINGS, AND THE LIKE, FOR INFORMATIONAL, EDUCATIONAL AND ENTERTAINMENT USES (U.S. CLS. 21, 23, 26, 36 AND 38).

CLASS 28—TOYS AND SPORTING GOODS

FOR COIN-OPERATED ARCADE GAMES, PRERECORDED COMPUTER GAME CARTRIDGES, CASSETTES, CARDS, DISCS AND PROGRAMS FOR INFORMATIONAL, EDUCATIONAL AND ENTERTAINMENT USES; ELECTRONIC HAND-HELD GAMES; COMPUTER GAME JOYSTICKS, ADAPTERS, CONNECTORS AND CONTROLLERS FOR USE WITH PRERECORDED COMPUTER SOFTWARE, AUDIO AND VIDEO CASSETTES, CD-ROM, GAME CARTRIDGES, GAME CASSETTES, GAME CARDS AND GAME DISCS, ALL FOR INFORMATIONAL, EDUCATIONAL AND ENTERTAINMENT USES (U.S. CLS. 22, 23, 38 AND 50).

CLASS 42—MISCELLANEOUS SERVICES

FOR PROVIDING ACCESS TO INTERACTIVE COMPUTER ON-LINE SERVICES FEATURING GAMES, STORIES AND DIRECTORIES FOR TOYS, GAMES AND SPORTING GOODS (U.S. CLS. 100 AND 101).

SN 74-647,559. MATTEL, INC., EL SEGUNDO, CA. FILED 3-16-1995.

MOREY BOOGIE

OWNER OF U.S. REG. NO. 1,278,158 AND OTHERS.

CLASS 9—ELECTRICAL AND SCIENTIFIC APPARATUS

FOR PRERECORDED COMPUTER STORYTELLING SOFTWARE, AUDIO AND VIDEO CASSETTES FEATURING GAMES AND STORYTELLING, MUSICAL SOUND RECORDINGS FEATURING GAMES AND STORYTELLING, AUDIO SOUND RECORDINGS FEATURING GAMES AND STORYTELLING AND VIDEO SOUND RECORDINGS FEATURING GAMES AND STORYTELLING, SCREENSAVER PROGRAMS, CD-ROM FEATURING DIRECTORIES OF TOY VEHICLES, ALL FOR INFORMATIONAL EDUCATIONAL AND ENTERTAINMENT USES; AND, MERCHANDISING KIOSKS FOR USE WITH COMPUTER SOFTWARE, AUDIO SOUND AND VIDEO SOUND RECORDINGS, AND THE LIKE, FOR INFORMATIONAL, EDUCATIONAL AND ENTERTAINMENT USES (U.S. CLS. 21, 23, 26, 36 AND 38).

CLASS 28—TOYS AND SPORTING GOODS

FOR COIN-OPERATED ARCADE GAMES, PRERECORDED COMPUTER GAME CARTRIDGES, CASSETTES, CARDS, DISCS AND PROGRAMS FOR INFORMATIONAL, EDUCATIONAL AND ENTERTAINMENT USES; ELECTRONIC HAND-HELD GAMES; COMPUTER GAMES JOYSTICKS, ADAPTERS, CONNECTORS AND CONTROLLERS FOR USE WITH PRERECORDED COMPUTER SOFTWARE, AUDIO AND VIDEO CASSETTES, CD-ROM, GAME CARTRIDGES, GAME CASSETTES, GAME CARDS AND GAME DISCS, ALL FOR INFORMATIONAL, EDUCATIONAL AND ENTERTAINMENT USES (U.S. CLS. 22, 23, 38 AND 50).

CLASS 42—MISCELLANEOUS SERVICES

FOR PROVIDING ACCESS TO INTERACTIVE COMPUTER ON-LINE SERVICES FEATURING GAMES, STORIES AND DIRECTORIES FOR TOYS, GAMES AND SPORTING GOODS (U.S. CLS. 100 AND 101).

SN 74-650,782. CABLETRON SYSTEMS, INC., ROCHESTER, NH. FILED 3-23-1995.

CABLETRON

OWNER OF U.S. REG. NOS. 1,793,450 AND 1,796,268.

CLASS 37—CONSTRUCTION AND REPAIR

FOR PROVIDING INSTALLATION, MAINTENANCE, AND REPAIR SERVICES FOR COMPUTER NETWORKS AND NETWORKING HARDWARE (U.S. CLS. 100, 103 AND 106).

FIRST USE 8-16-1989; IN COMMERCE 8-16-1989.

CLASS 42—MISCELLANEOUS SERVICES

FOR COMPUTER SERVICES, NAMELY INSTALLATION AND MAINTENANCE OF COMPUTER SOFTWARE FOR COMPUTER NETWORKS (U.S. CLS. 100 AND 101).

FIRST USE 8-16-1989; IN COMMERCE 8-16-1989.

SN 74-651,231. LUMINARE MULTIMEDIA, INC., SAN FRANCISCO, CA. FILED 3-24-1995.

LUMINARE

CLASS 9—ELECTRICAL AND SCIENTIFIC APPARATUS

FOR COMPUTER SOFTWARE CONTAINING MUSIC LINER NOTES, MUSIC PERFORMANCES AND ANTHOLOGIES, AND EDUCATIONAL ENTERTAINMENT, FEATURING THE HISTORY OF MUSIC, POPULAR MUSIC CULTURE, TWENTIETH CENTURY HISTORY, AMERICAN HISTORY, POLITICAL EVENTS, FASHION, AND CULINARY TECHNIQUES AND INSTRUCTION (U.S. CLS. 21, 23, 26, 36 AND 38).

CLASS 28—TOYS AND SPORTING GOODS

FOR COMPUTER GAME PROGRAMS (U.S. CLS. 22, 23, 38 AND 50).

SN 74-651,548. FLICK, KENNETH E., DOUGLASVILLE, GA. FILED 3-24-1995.

TITANIUM

CLASS 9—ELECTRICAL AND SCIENTIFIC APPARATUS

FOR VEHICLE TRACKING AND NAVIGATIONAL TRACKING DEVICES, NAMELY RADIO EMISSION TRANSCEIVERS FOR LOCATION OF STOLEN VEHICLES AND COMPUTERIZED NAVIGATIONAL DEVICES, NAMELY SATELLITE-BASED NAVIGATIONAL TRANSCEIVERS FOR IN-VEHICLE MAPPING OF GEOGRAPHIC LOCATION OF VEHICLE OR PROXIMITY OF VEHICLE TO A FIXED GEOGRAPHICAL LOCATION; VEHICLE CONVENIENCE PRODUCTS, NAMELY RADIO TRANSMITTERS FOR REMOTE DOOR LOCKS, REMOTE LIGHT ACTIVATION AND DEACTIVATION (U.S. CLS. 21, 23, 26, 36 AND 38).

CLASS 12—VEHICLES

FOR VEHICLE SECURITY PRODUCTS, NAMELY ANTI-THEFT ALARMS (U.S. CLS. 19, 21, 23, 31, 35 AND 44).

SN 74-652,457. BSG LABORATORIES, DELAND, FL. FILED 3-28-1995.

4DAAS

CLASS 9—ELECTRICAL AND SCIENTIFIC APPARATUS

FOR AUDIO SYSTEM EQUIPMENT, NAMELY LOUDSPEAKERS, ELECTRONIC FILTERS AND AMPLIFIERS (U.S. CLS. 21, 23, 26, 36 AND 38).

CLASS 42—MISCELLANEOUS SERVICES

FOR AUDIO SYSTEM DESIGN SERVICES (U.S. CLS. 100 AND 101).

SN 74-653,895. AMATI INTERNATIONAL S.A., L-2960, LUXEMBOURG, FILED 3-30-1995.

CLASS 29—MEATS AND PROCESSED FOODS

FOR MEAT EXTRACTS; FRESH AND FROZEN MEATS, FISH, POULTRY AND GAME; PROCESSED FRUITS AND PROCESSED VEGETABLES (U.S. CL. 46).

CLASS 30—STAPLE FOODS

FOR PASTA, NAMELY FRESH, PRECOOKED AND FROZEN PASTA; RICE, NAMELY FRESH, PRECOOKED AND FROZEN RICE; FROZEN CONFECTIONS; AND, FRUIT ICE (U.S. CL. 46).

SN 74-654,568. CITY ARTS & LECTURES, INC., SAN FRANCISCO, CA. FILED 3-31-1995.

CITY ARTS

NO CLAIM IS MADE TO THE EXCLUSIVE RIGHT TO USE "ARTS", APART FROM THE MARK AS SHOWN.

CLASS 9—ELECTRICAL AND SCIENTIFIC APPARATUS

FOR PRERECORDED AUDIO AND VIDEO TAPES FEATURING READINGS AND DISCUSSIONS CONCERNING LITERATURE, PERFORMING ARTS AND CONTEMPORAR ISSUES (U.S. CLS. 21, 23, 26, 36 AND 38).

FIRST USE 1-1-1981; IN COMMERCE 1-1-1981.

CLASS 38—COMMUNICATION

FOR RADIO BROADCASTING OF EDUCATIONAL, CULTURAL AND ENTERTAINMENT EVENTS FEATURING READINGS AND DISCUSSIONS CONCERNING LITERATURE, PERFORMING ARTS AND CONTEMPORARY ISSUES (U.S. CLS. 100, 101 AND 104).

FIRST USE 1-1-1981; IN COMMERCE 1-1-1981.

CLASS 41—EDUCATION AND ENTERTAINMENT

FOR ENTERTAINMENT IN THE NATURE OF AN ONGOING SERIES OF LIVE EDUCATIONAL AND CULTURAL EVENTS FEATURING READINGS AND DISCUSSIONS CONCERNING LITERATURE, THE PERFORMING ARTS AND CONTEMPORARY ISSUES (U.S. CLS. 100, 101 AND 107).

FIRST USE 1-1-1981; IN COMMERCE 1-1-1981.

SN 74-655,271. WALKER ASSET MANAGEMENT LIMITED PARTNERSHIP, NEW CANAAN, CT. FILED 4-4-1995.

CYBERCASINO

CLASS 9—ELECTRICAL AND SCIENTIFIC APPARATUS

FOR REMOTE ELECTRONIC WAGERING MACHINES (U.S. CLS. 21, 23, 26, 36 AND 38).

CLASS 36—INSURANCE AND FINANCIAL

FOR WAGERING SERVICES (U.S. CLS. 100, 101 AND 102).

SN 74-655,422. TOUCHWOOD RECORDS, LLC, NEW YORK, NY. FILED 4-3-1995.

TOUCHWOOD RECORDS LLC

NO CLAIM IS MADE TO THE EXCLUSIVE RIGHT TO USE "RECORDS LLC", APART FROM THE MARK AS SHOWN.

CLASS 35—ADVERTISING AND BUSINESS

FOR TALENT AGENCIES, NAMELY MANAGING ACTORS, THEATRICAL ENTERTAINERS AND MUSICAL ARTISTS (U.S. CLS. 100, 101 AND 102).

CLASS 41—EDUCATION AND ENTERTAINMENT

FOR RECORDING STUDIOS; PRODUCTION OF SOUND RECORDINGS AND VIDEOTAPES, PUBLICATION OF BOOKS, MAGAZINES, SHEET MUSIC, ELECTRONIC PUBLISHING SERVICES, NAMELY PUBLICATION OF TEXT AND GRAPHIC WORKS OF OTHERS ON CD-ROMS AND DISKS FEATURING MUSIC AND THEATRICAL ENTERTAINMENT (U.S. CLS. 100, 101 AND 107).

CLASS 42—MISCELLANEOUS SERVICES

FOR WHOLESALE DISTRIBUTORSHIP SERVICES FEATURING MUSIC PRODUCTS AND THEATRICAL ENTERTAINMENT RECORDINGS, TAPES, DISKS AND CD-ROMS (U.S. CLS. 100 AND 101).

SN 74-655,456. LIFT TICKET, THE, OAKLAND, IA. FILED 4-3-1995.

LIFT TICKET

OWNER OF U.S. REG. NO. 1,697,362.

CLASS 7—MACHINERY

FOR PREPAID PHONE CARD DISPENSING MACHINES (U.S. CLS. 13, 19, 21, 23, 31, 34 AND 35).

CLASS 9—ELECTRICAL AND SCIENTIFIC APPARATUS

FOR PREPAID PHONE CARDS (U.S. CLS. 21, 23, 26, 36 AND 38).

SN 74-655,731. WALKER ASSET MANAGEMENT LIMITED PARTNERSHIP, NEW CANAAN, CT. FILED 4-4-1995.

CYBERCHIPS

CLASS 9—ELECTRICAL AND SCIENTIFIC APPARATUS

FOR REMOTE ELECTRONIC WAGERING MACHINES (U.S. CLS. 21, 23, 26, 36 AND 38).

CLASS 36—INSURANCE AND FINANCIAL

FOR WAGERING SERVICES (U.S. CLS. 100, 101 AND 102).

SN 74-655,829. J. P. KIDS, OAKLAND, CA. FILED 4-4-1995.

J. P. KIDS

CLASS 9—ELECTRICAL AND SCIENTIFIC APPARATUS

FOR MULTIMEDIA SOFTWARE, PRE-RECORDED CD ROMS, INTERACTIVE SOFTWARE AND COMPUTER PROGRAMS, PRE-RECORDED MULTIMEDIA CASSETTES AND DISCS ALL FOR USE TO TEACH MATH, LANGUAGE ARTS, SCIENCE, HISTORY, GEOGRAPHY, SOCIAL STUDIES, CURRENT EVENTS AND ENGLISH AND FOREIGN LANGUAGES (U.S. CLS. 21, 23, 26, 36 AND 38).

CLASS 16—PAPER GOODS AND PRINTED MATTER

FOR EDUCATIONAL MATERIALS, NAMELY BOOKS, WORKBOOKS, STUDY GUIDES, INSTRUCTION MANUALS IN THE FIELDS OF CHILDREN'S EDUCATION AND CHILD DEVELOPMENT (U.S. CLS. 2, 5, 22, 23, 29, 37, 38 AND 50).

SN 74-656,113. GEORGE WESTON LIMITED, TORONTO, ONTARIO M4T 2S7, CANADA, FILED 4-5-1995.

BAKERY PRO

NO CLAIM IS MADE TO THE EXCLUSIVE RIGHT TO USE "BAKERY", APART FROM THE MARK AS SHOWN.

CLASS 9—ELECTRICAL AND SCIENTIFIC APPARATUS

FOR COMPUTER PROGRAMS FOR USE IN THE BAKING INDUSTRY (U.S. CLS. 21, 23, 26, 36 AND 38).

CLASS 42—MISCELLANEOUS SERVICES

FOR CONSULTING SERVICES RENDERED TO THE BAKING INDUSTRY (U.S. CLS. 100 AND 101).

SN 74-656,452. NIEVE ENTERPRISES INC., WAYNE, NJ. FILED 4-5-1995.

PhotoVideo
NETWORK

NO CLAIM IS MADE TO THE EXCLUSIVE RIGHT TO USE "PHOTOVIDEO", APART FROM THE MARK AS SHOWN.

CLASS 40—MATERIAL TREATMENT

FOR VIDEOTAPE EDITING, VIDEOTAPE DUPLICATION (U.S. CLS. 100, 103 AND 106).
FIRST USE 1-4-1995; IN COMMERCE 1-4-1995.

CLASS 42—MISCELLANEOUS SERVICES

FOR PHOTOGRAPHIC STUDIO SERVICES, VIDEOTAPING SERVICES (U.S. CLS. 100 AND 101).
FIRST USE 1-4-1995; IN COMMERCE 1-4-1995.

SN 74-658,403. CHEIL INDUSTRIES INC., TAEGU, REPUBLIC OF KOREA, FILED 3-28-1995.

CASTEL D'ARIO

THE MARK TRANSLATES INTO ENGLISH FROM ITALIAN AS "THE CASTLE OF ARIO".

CLASS 24—FABRICS

FOR FABRIC, NAMELY COTTON FABRICS, SILK FABRICS, WORSTED FABRICS, WOOLEN FABRICS, AND BLENDED FABRICS, KNITTED FABRICS, AND SYNTHETIC FABRICS FOR USE IN THE MANUFACTURE OF CLOTHING (U.S. CLS. 42 AND 50).

CLASS 25—CLOTHING

FOR CLOTHING, NAMELY SUITS, TROUSERS, SWEATERS, T-SHIRTS, POLO SHIRTS, SPORT SHIRTS, JACKETS, JUMPERS, COATS, CARDIGANS, JEANS, NECKTIES, VESTS AND SKIRTS (U.S. CLS. 22 AND 39).

SN 74-658,763. LEON, JAVIER, NEW YORK, NY. FILED 2-27-1995.

MANAXX

OWNER OF PERU REG. NO. 005685, DATED 11-3-1994, EXPIRES 11-3-2004.

CLASS 5—PHARMACEUTICALS

FOR FOOD SUPPLEMENTS (U.S. CLS. 6, 18, 44, 46, 51 AND 52).

CLASS 29—MEATS AND PROCESSED FOODS

FOR MEAT, FISH AND POULTRY; MEAT EXTRACTS; CANNED, DRIED AND BOILED FRUITS AND VEGETABLES; JELLIES; MARMALADES; EGGS, MILK AND DAIRY PRODUCTS EXCLUDING ICE CREAM, ICE MILK, AND FROZEN YOGURT; AND EDIBLE OILS AND FATS (U.S. CL. 46).

SN 74-659,486. CLARK, CHERYL L., DBA KIRALLA'S FOOD COMPANY, REDMOND, WA. FILED 4-3-1995.

MAMA KIRALLA'S

THE NAME SHOWN IN THE MARK DOES NOT IDENTIFY A LIVING INDIVIDUAL.

CLASS 29—MEATS AND PROCESSED FOODS

FOR FOOD ITEMS, NAMELY CHICKEN WINGS, IMITATION CRAB SALAD, PROCESSED MEXICAN-STYLE BEANS, AND VEGETABLE SALADS (U.S. CL. 46).
FIRST USE 11-0-1992; IN COMMERCE 11-0-1992.

CLASS 30—STAPLE FOODS

FOR BREADS, PASTA DISHES, SPAGHETTI SAUCE, AND QUICHE (U.S. CL. 46).
FIRST USE 11-0-1992; IN COMMERCE 11-0-1992.

SN 74-659,843. BRAUER, HENRY J., SAUGERTIES, NY. AND BARKMAN, DALE, SAUGERTIES, NY. FILED 4-6-1995.

CLASS 14—JEWELRY

FOR JEWELRY AND TIE TACKS (U.S. CLS. 2, 27, 28 AND 50).

CLASS 25—CLOTHING

FOR T-SHIRTS (U.S. CLS. 22 AND 39).

SN 74-660,819. FERRARI S.P.A., 41100 MODENA, ITALY, FILED 4-13-1995.

Ferrari challenge

OWNER OF U.S. REG. NOS. 862,632, 1,825,268 AND OTHERS.

CLASS 16—PAPER GOODS AND PRINTED MATTER

FOR DECALS, PHOTOGRAPHIC PRINTS, PAINTINGS, POSTERS, BOOKS, BOOKLETS, MAGAZINES PERTAINING TO AUTOMOBILES AND AUTOMOBILE RACING AND NOTEBOOKS (U.S. CLS. 2, 5, 22, 23, 29, 37, 38 AND 50).

CLASS 25—CLOTHING

FOR AUTOMOBILE RACING SUITS, T-SHIRTS, PULLOVERS AND COATS (U.S. CLS. 22 AND 39).

CLASS 41—EDUCATION AND ENTERTAINMENT

FOR ORGANIZING AUTOMOBILE RACING EXHIBITIONS FOR SPORTING PURPOSES AND ENTERTAINMENT IN THE NATURE OF AUTOMOBILE RACES (U.S. CLS. 100, 101 AND 107).

SN 74-661,738. ARNELL GROUP LTD., NEW YORK, NY. FILED 4-17-1995.

CEREBRONOMICS

CLASS 35—ADVERTISING AND BUSINESS

FOR PREPARING AND PLACING ADVERTISEMENTS FOR OTHERS, MARKET RESEARCH FOR OTHERS, CONDUCTING MARKET STUDIES FOR OTHERS AND DEVELOPING PROMOTIONAL CAMPAIGNS FOR BUSINESSES (U.S. CLS. 100, 101 AND 102).

CLASS 42—MISCELLANEOUS SERVICES

FOR PRODUCT DEVELOPMENT FOR OTHERS (U.S. CLS. 100 AND 101).

SN 74-662,496. SAGAPONACK GENERAL STORE LTD., THE, SAGAPONACK, NY. FILED 4-18-1995.

SAGAPONACK GENERAL STORE

NO CLAIM IS MADE TO THE EXCLUSIVE RIGHT TO USE "GENERAL STORE", APART FROM THE MARK AS SHOWN.

CLASS 29—MEATS AND PROCESSED FOODS

FOR SOUPS AND FRUIT PRESERVES; POULTRY, MEAT, SEAFOOD AND VEGETABLE CASSEROLES (U.S. CL. 46).

CLASS 30—STAPLE FOODS

FOR POULTRY AND MEAT POT PIES; SALAD DRESSINGS; CHUTNEYS; RELISHES; COOKIES; CAKES; PIES; BREADS AND CANDY (U.S. CL. 46).

SN 74-662,891. ROBERTS-HAMILTON COMPANY, GOLDEN VALLEY, MN. FILED 4-19-1995.

the Professional

CLASS 7—MACHINERY

FOR GARBAGE DISPOSALS (U.S. CLS. 13, 19, 21, 23, 31, 34 AND 35).

CLASS 11—ENVIRONMENTAL CONTROL APPARATUS

FOR PLUMBING, HEATING AND COOLING PRODUCTS, NAMELY WATER SOFTENING UNITS, WHIRLPOOL BATHS, STAINLESS STEEL KITCHEN SINKS, HOT WATER HEATERS, SPAS IN THE NATURE OF HEATED POOLS, FAUCETS, AND TOILET SEATS (U.S. CLS. 13, 21, 23, 31 AND 34).

SN 74-663,450. HOSKING, CHRIS, DBA BIKEWISE, MAMMOTH LAKES, CA. FILED 4-20-1995.

SNAKECHARMER

CLASS 12—VEHICLES

FOR BICYCLE ACCESSORIES, NAMELY BICYCLE INNER TUBE PUNCTURE PREVENTION RINGS PLACED BETWEEN THE RIM AND THE INNER TUBE AND DESIGNED TO PREVENT PUNCTURES (U.S. CLS. 19, 21, 23, 31, 35 AND 44).

CLASS 25—CLOTHING

FOR CLOTHING, NAMELY SHIRTS, T-SHIRTS, CAPS AND HATS (U.S. CLS. 22 AND 39).

SN 74-663,572. ASHLAND INC., LEXINGTON, KY. FILED 4-20-1995.

SUPERAMERICA

OWNER OF U.S. REG. NOS. 1,463,567, 1,468,375 AND OTHERS.

CLASS 6—METAL GOODS

FOR METAL KEY CHAINS (U.S. CLS. 2, 12, 13, 14, 23, 25 AND 50).
FIRST USE 1-1-1995; IN COMMERCE 1-1-1995.

CLASS 8—HAND TOOLS

FOR POCKET KNIVES (U.S. CLS. 23, 28 AND 44).
FIRST USE 1-1-1995; IN COMMERCE 1-1-1995.

CLASS 9—ELECTRICAL AND SCIENTIFIC APPARATUS

FOR SUNGLASSES AND LEATHER CALCULATOR COVERS (U.S. CLS. 21, 23, 26, 36 AND 38).
FIRST USE 1-1-1995; IN COMMERCE 1-1-1995.

CLASS 14—JEWELRY

FOR CLOCKS AND WATCHES (U.S. CLS. 2, 27, 28 AND 50).
FIRST USE 9-1-1991; IN COMMERCE 9-1-1991.

CLASS 16—PAPER GOODS AND PRINTED MATTER

FOR PENS, PENCILS, LETTER OPENERS, LEATHER ROAD-ATLAS COVERS, LEATHER COVERS FOR WRITING TABLETS (U.S. CLS. 2, 5, 22, 23, 29, 37, 38 AND 50).
FIRST USE 1-1-1990; IN COMMERCE 1-1-1990.

CLASS 18—LEATHER GOODS

FOR UMBRELLAS AND ALL-PURPOSE SPORTS BAGS (U.S. CLS. 1, 2, 3, 22 AND 41).
FIRST USE 1-1-1990; IN COMMERCE 1-1-1990.

CLASS 20—FURNITURE AND ARTICLES NOT OTHERWISE CLASSIFIED

FOR PLASTIC KEY RINGS (U.S. CLS. 2, 13, 22, 25, 32 AND 50).
FIRST USE 1-1-1990; IN COMMERCE 1-1-1990.

CLASS 21—HOUSEWARES AND GLASS

FOR COFFEE CUPS, MUGS, AND PORTABLE COOLERS (U.S. CLS. 2, 13, 23, 29, 30, 33, 40 AND 50).
FIRST USE 6-1-1985; IN COMMERCE 6-1-1985.

CLASS 28—TOYS AND SPORTING GOODS

FOR GOLF BALLS, GOLF TEES, GOLF CLUBS, GOLF GLOVES, TENNIS BALLS, TEDDY BEARS AND TOY VEHICLES (U.S. CLS. 22, 23, 38 AND 50).
FIRST USE 1-1-1990; IN COMMERCE 1-1-1990.

SN 74-664,704. W.A.C. LIGHTING CO., COLLEGE POINT, NY. FILED 4-20-1995.

W·A·C
LIGHTING

OWNER OF U.S. REG. NO. 1,707,981.
NO CLAIM IS MADE TO THE EXCLUSIVE RIGHT TO USE "LIGHTING", APART FROM THE MARK AS SHOWN.

CLASS 9—ELECTRICAL AND SCIENTIFIC APPARATUS

FOR ELECTRICAL TRANSFORMERS AND ELECTRIC LIGHT DIMMERS (U.S. CLS. 21, 23, 26, 36 AND 38).
FIRST USE 7-1-1994; IN COMMERCE 7-1-1994.

CLASS 11—ENVIRONMENTAL CONTROL APPARATUS

FOR LIGHTING EQUIPMENT, NAMELY HALOGEN LOW-VOLTAGE TRACK HEADS, LINE VOLTAGE TRACK HEADS, TRACKS, PARTS AND COMPONENTS FOR TRACKS, 4" LOW-VOLTAGE TRIMS, 4" LOW-VOLTAGE HOUSINGS, MINIATURE LOW-VOLTAGE HOUSINGS, MINIATURE LOW-VOLTAGE TRIMS, MINIATURE LOW-VOLTAGE FIXTURES, MINIATURE LOW-VOLTAGE LIGHT BARS, LOW-VOLTAGE BUTTON LIGHTS, HALOGEN LOW-VOLTAGE LIGHT BARS, AND LOW-VOLTAGE SURFACE MOUNT FIXTURES (U.S. CLS. 13, 21, 23, 31 AND 34).
FIRST USE 7-1-1994; IN COMMERCE 7-1-1994.

SN 74-665,307. KIMO BEAN COFFEE COMPANY, HONOLULU, HI. FILED 4-17-1995.

KIMO BEAN

NO CLAIM IS MADE TO THE EXCLUSIVE RIGHT TO USE "BEAN", APART FROM THE MARK AS SHOWN.
THE TERM "KIMO" SHOWN IN THE MARK IS HAWAIIAN FOR "JAMES".

CLASS 21—HOUSEWARES AND GLASS

FOR HOUSEWARES AND GLASS, NAMELY MUGS (U.S. CLS. 2, 13, 23, 29, 30, 33, 40 AND 50).
FIRST USE 8-7-1993; IN COMMERCE 8-7-1993.

CLASS 25—CLOTHING

FOR CLOTHING, NAMELY T-SHIRTS, CAPS AND VISORS (U.S. CLS. 22 AND 39).
FIRST USE 8-7-1993; IN COMMERCE 8-7-1993.

CLASS 30—STAPLE FOODS

FOR COFFEE AND COFFEE BEANS; BAKED GOODS, NAMELY COOKIES; AND CANDY (U.S. CL. 46).
FIRST USE 8-7-1993; IN COMMERCE 8-7-1993.

CLASS 42—MISCELLANEOUS SERVICES

FOR RESTAURANT SERVICES (U.S. CLS. 100 AND 101).
FIRST USE 8-7-1993; IN COMMERCE 8-7-1993.

SN 74-665,361. FAIRFIELD COMMUNITIES, INC., LITTLE ROCK, AR. FILED 4-21-1995.

FAIRFIELD RESORT RESIDENCES

NO CLAIM IS MADE TO THE EXCLUSIVE RIGHT TO USE "RESORT RESIDENCES", APART FROM THE MARK AS SHOWN.

CLASS 36—INSURANCE AND FINANCIAL

FOR TIME-SHARING (VACATION REAL ESTATE) SERVICES (U.S. CLS. 100, 101 AND 102).

CLASS 39—TRANSPORTATION AND STORAGE

FOR TRAVEL CLUB SERVICES (U.S. CLS. 100 AND 105).

CLASS 42—MISCELLANEOUS SERVICES

FOR HOUSING ACCOMMODATION SERVICES; AND TRAVEL AGENCY SERVICES, NAMELY MAKING RESERVATIONS AND BOOKINGS FOR TEMPORARY LODGING (U.S. CLS. 100 AND 101).

SN 74-665,723. ROUNDY'S INC., PEWAUKEE, WI. FILED 4-21-1995.

BUYER'S CHOICE

OWNER OF U.S. REG. NOS. 1,482,325, 1,667,725 AND OTHERS.

CLASS 16—PAPER GOODS AND PRINTED MATTER

FOR WHITE HOUSEHOLD GLUE; AND TRANSPARENT TAPE, VISIBLE TAPE, AND CLEAR TAPE ALL FOR DOMESTIC USE (U.S. CLS. 2, 5, 22, 23, 29, 37, 38 AND 50).
FIRST USE 5-0-1994; IN COMMERCE 5-0-1994.

CLASS 21—HOUSEWARES AND GLASS

FOR PAPER PLATES (U.S. CLS. 2, 13, 23, 29, 30, 33, 40 AND 50).
FIRST USE 8-0-1994; IN COMMERCE 8-0-1994.

CLASS 30—STAPLE FOODS

FOR BREAKFAST CEREAL (U.S. CL. 46).
FIRST USE 7-0-1994; IN COMMERCE 7-0-1994.

CLASS 31—NATURAL AGRICULTURAL PRODUCTS

FOR DOG BISCUITS AND EDIBLE DOG TREATS (U.S. CLS. 1 AND 46).
FIRST USE 4-0-1994; IN COMMERCE 4-0-1994.

SN 74-666,778. SCALE FREE SYSTEMS, INC., FENTON, MO. FILED 4-28-1995.

SCALE FREE SYSTEMS

NO CLAIM IS MADE TO THE EXCLUSIVE RIGHT TO USE "SYSTEM", APART FROM THE MARK AS SHOWN. SEC. 2(F).

CLASS 11—ENVIRONMENTAL CONTROL APPARATUS

FOR GROUNDING APPARATUS, NAMELY A GROUNDING PROBE FOR USE IN WATER HANDLING EQUIPMENT FOR THE REMOVAL OF SCALE AND OTHER MINERAL MATTER (U.S. CLS. 13, 21, 23, 31 AND 34).
FIRST USE 7-0-1974; IN COMMERCE 7-0-1974.

CLASS 42—MISCELLANEOUS SERVICES

FOR LEASING OF GROUNDING APPARATUS FOR USE IN WATER HANDLING EQUIPMENT FOR THE REMOVAL OF SCALE AND OTHER MINERAL MATTER (U.S. CLS. 100 AND 101).
FIRST USE 7-0-1974; IN COMMERCE 7-0-1974.

SN 74-667,364. ARROW ELECTRONICS, INC., MELVILLE, NY. FILED 4-28-1995.

ARROW CARES

OWNER OF U.S. REG. NOS. 1,420,383, 1,565,547 AND 1,606,728.

CLASS 9—ELECTRICAL AND SCIENTIFIC APPARATUS

FOR COMPUTER SOFTWARE FOR USE IN DATABASING APPLICATIONS FOR USE IN THE FIELD OF INVENTORY CONTROL AND INVENTORY MANAGEMENT (U.S. CLS. 21, 23, 26, 36 AND 38).
FIRST USE 0-0-1993; IN COMMERCE 0-0-1993.

CLASS 35—ADVERTISING AND BUSINESS

FOR INVENTORY CONTROL AND INVENTORY MANAGEMENT SERVICES (U.S. CLS. 100, 101 AND 102).
FIRST USE 0-0-1993; IN COMMERCE 0-0-1993.

SN 74-667,981. SJS PRODUCTIONS INC., THORNHILL, ONTARIO, CANADA, FILED 5-1-1995.

CALL CAFFEINE

CLASS 9—ELECTRICAL AND SCIENTIFIC APPARATUS

FOR PRE-RECORDED VIDEOTAPES AND AUDIO TAPES FEATURING TELEMARKETING TRAINING (U.S. CLS. 21, 23, 26, 36 AND 38).

CLASS 16—PAPER GOODS AND PRINTED MATTER

FOR PUBLICATIONS, NAMELY BOOKS, INFORMATIONAL BROCHURES, WORKBOOKS, AND INFORMATIONAL PAMPHLETS FOR TELEMARKETING TRAINING (U.S. CLS. 2, 5, 22, 23, 29, 37, 38 AND 50).

SN 74-668,799. ART LINE, INC., CHICAGO, IL. FILED 5-1-1995.

ARTLINE

CLASS 20—FURNITURE AND ARTICLES NOT OTHERWISE CLASSIFIED

FOR LAWN AND GARDEN ORNAMENTS, STATUARY, SIGNS AND MARKERS ALL MADE OF PLASTIC, RESIN AND/OR WOOD (U.S. CLS. 2, 13, 22, 25, 32 AND 50).
FIRST USE 3-1-1963; IN COMMERCE 3-1-1963.

CLASS 21—HOUSEWARES AND GLASS

FOR BIRD BATHS AND BIRD HOUSES NOT BEING STRUCTURES; BIRD FEEDERS AND WATERING CANS (U.S. CLS. 2, 13, 23, 29, 30, 33, 40 AND 50).
FIRST USE 3-1-1964; IN COMMERCE 3-1-1964.

SN 74-669,046. WEIGHPACK INTERNATIONAL B.V., 2508 AH DEN HAAG, NETHERLANDS, FILED 5-2-1995.

weighpack

OWNER OF U.S. REG. NOS. 1,901,465 AND 1,904,101.

CLASS 7—MACHINERY

FOR AUTOMATIC AND SEMI-AUTOMATIC PACKAGING MACHINES FOR PACKAGING ARTICLES IN BAGS, BOXES, AND CARTONS; BAG FORMING MACHINES; CONVEYORS FOR PACKAGED ARTICLES; LIFTING AND TIPPING MACHINES FOR LIFTING AND TIPPING CONTAINERS OF PRODUCTS INTO BULK STORAGE HOPPERS; CARTON ERECTING MACHINES; PALLETIZING MACHINES FOR RECEIVING CONTAINERS AND ARRANGING THEM ON A SHIPPING PALLET (U.S. CLS. 13, 19, 21, 23, 31, 34 AND 35).
FIRST USE 10-31-1986; IN COMMERCE 10-31-1986.

CLASS 9—ELECTRICAL AND SCIENTIFIC APPARATUS

FOR COUNTING AND WEIGHING APPARATUS FOR INCORPORATION INTO PACKAGING MACHINES (U.S. CLS. 21, 23, 26, 36 AND 38).
FIRST USE 10-31-1986; IN COMMERCE 10-31-1986.

SN 74-669,276. ORIGINAL SEAFOOD SHANTYS, INC., THE, LANSDOWNE, PA. FILED 5-1-1995.

THE LINING AND STIPPLING ARE FEATURES OF THE MARK AND DO NOT INDICATE COLOR.

CLASS 30—STAPLE FOODS

FOR HORSERADISH (U.S. CL. 46).
FIRST USE 12-15-1978; IN COMMERCE 12-15-1978.

CLASS 42—MISCELLANEOUS SERVICES

FOR RESTAURANT SERVICES (U.S. CLS. 100 AND 101).
FIRST USE 12-15-1978; IN COMMERCE 12-15-1978.

SN 74-669,303. METROPOLITAN LIFE INSURANCE COMPANY, NEW YORK, NY. FILED 5-3-1995.

SUNMET

OWNER OF U.S. REG. NOS. 1,389,413, 1,876,891 AND OTHERS.

CLASS 29—MEATS AND PROCESSED FOODS

FOR PROCESSED FRUIT, NAMELY CANNED, BOTTLED, FROZEN, DEHYDRATED, VACUUM-PACKED, ASEPTICALLY-PACKAGED, SLICED AND DICED APPLES, PEACHES, PLUMS, NECTARINES, PRUNES, ORANGES, RAISINS, TABLE AND JUICE GRAPES, AND OTHER FRUIT (U.S. CL. 46).
FIRST USE 12-31-1956; IN COMMERCE 12-31-1956.

CLASS 31—NATURAL AGRICULTURAL PRODUCTS

FOR FRESH FRUIT AND NUTS, NAMELY APPLES, PEACHES, PLUMS, NECTARINES, PRUNES, ORANGES, TABLE GRAPES, RAISIN GRAPES, ALMONDS, WALNUTS, PISTACHIOS AND OTHER FRESH FRUIT AND NUTS (U.S. CLS. 1 AND 46).
FIRST USE 12-31-1956; IN COMMERCE 12-31-1956.

CLASS 32—LIGHT BEVERAGES

FOR LIGHT BEVERAGES, NAMELY JUICE CONCENTRATES AND SINGLE-STRENGTH JUICES, PUREES AND SAUCES FROM FRUITS AND VEGETABLES (U.S. CLS. 45, 46 AND 48).

FIRST USE 12-31-1956; IN COMMERCE 12-31-1956.

SN 74-669,463. NEW BEVERAGE CONCEPTS, INC., ASPEN, CO. FILED 5-3-1995.

TWO DOGS

CLASS 32—LIGHT BEVERAGES

FOR MALT BEER (U.S. CLS. 45, 46 AND 48).

CLASS 33—WINES AND SPIRITS

FOR APPLE-BASED WINE, HARD CIDER, ALCOHOLIC MALT COOLERS (U.S. CLS. 47 AND 49).

SN 74-669,900. BSG LABORATORIES, DELAND, FL. FILED 5-4-1995.

ACOUSTIC BAKERY

NO CLAIM IS MADE TO THE EXCLUSIVE RIGHT TO USE "ACOUSTIC", APART FROM THE MARK AS SHOWN.

CLASS 9—ELECTRICAL AND SCIENTIFIC APPARATUS

FOR AUDIO SYSTEM EQUIPMENT, NAMELY LOUDSPEAKERS, ELECTRONIC FILTERS AND AMPLIFIERS (U.S. CLS. 21, 23, 26, 36 AND 38).

CLASS 42—MISCELLANEOUS SERVICES

FOR AUDIO SYSTEM DESIGN SERVICES (U.S. CLS. 100 AND 101).

SN 74-670,496. PNEUS ACQUI S.R.L., 15011 ACQUI TERME (ALESSANDRIA), ITALY, FILED 5-5-1995.

AXXIUM

CLASS 12—VEHICLES

FOR TIRES, WHEEL RIMS FOR VEHICLES (U.S. CLS. 19, 21, 23, 31, 35 AND 44).

CLASS 35—ADVERTISING AND BUSINESS

FOR MANAGEMENT ASSISTANCE SERVICES PERTAINING TO VEHICLE TIRES (U.S. CLS. 100, 101 AND 102).

CLASS 37—CONSTRUCTION AND REPAIR

FOR MAINTENANCE AND REPAIR SERVICES FOR TIRES (U.S. CLS. 100, 103 AND 106).

SN 74-670,498. PNEUS ACQUI S.R.L., 15011 ACQUI TERME (ALESSANDRIA), ITALY, FILED 5-5-1995.

NO CLAIM IS MADE TO THE EXCLUSIVE RIGHT TO USE "TYRE" OR "TOTAL GUARANTEE", APART FROM THE MARK AS SHOWN.

THE STIPPLING IS A FEATURE OF THE MARK AND IS NOT INTENDED TO INDICATE COLOR.

CLASS 12—VEHICLES

FOR TIRES, WHEEL RIMS FOR VEHICLES (U.S. CLS. 19, 21, 23, 31, 35 AND 44).

CLASS 35—ADVERTISING AND BUSINESS

FOR MANAGEMENT ASSISTANCE SERVICES PERTAINING TO VEHICLE TIRES (U.S. CLS. 100, 101 AND 102).

CLASS 37—CONSTRUCTION AND REPAIR

FOR MAINTENANCE AND REPAIR SERVICES FOR TIRES (U.S. CLS. 100, 103 AND 106).

SN 74-670,927. BLESS YOUR HEART, INC., MIDLAND, TX. FILED 5-8-1995.

BLESS YOUR HEART

OWNER OF U.S. REG. NOS. 1,552,369 AND 1,583,091.

CLASS 29—MEATS AND PROCESSED FOODS

FOR FROZEN ENTREES CONSISTING PRIMARILY OF MEAT, FISH, POULTRY OR VEGETABLES, AND ALSO INCLUDING DESSERTS (U.S. CL. 46).

CLASS 30—STAPLE FOODS

FOR FROZEN ENTREES CONSISTING PRIMARILY OF PASTA OR RICE, AND ALSO INCLUDING DESSERTS; SALAD DRESSINGS (U.S. CL. 46).

SN 74-671,033. CBF ADVERTISING, INC., ADAMSVILLE, AL. FILED 5-8-1995.

CRAZY BILL'S

CLASS 13—FIREARMS

FOR FIREWORKS (U.S. CLS. 2 AND 9).
FIRST USE 6-1-1981; IN COMMERCE 6-27-1981.

CLASS 42—MISCELLANEOUS SERVICES

FOR RETAIL STORE SERVICES FEATURING FIREWORKS (U.S. CLS. 100 AND 101).
FIRST USE 6-27-1981; IN COMMERCE 6-27-1981.

SN 74-673,357. SPEAKER SOURCE, INC., THE, CINCINNATI, OH. FILED 5-11-1995.

NO CLAIM IS MADE TO THE EXCLUSIVE RIGHT TO USE "SPEAKER", APART FROM THE MARK AS SHOWN.

CLASS 16—PAPER GOODS AND PRINTED MATTER

FOR DIRECTORY OF PROFESSIONAL SPEAKERS AND TRAINERS IN SPECIFIC GEOGRAPHIC REGIONS (U.S. CLS. 2, 5, 22, 23, 29, 37, 38 AND 50).
FIRST USE 10-20-1994; IN COMMERCE 10-20-1994.

CLASS 35—ADVERTISING AND BUSINESS

FOR BUSINESS CONSULTING SERVICES FOR SPEAKERS REGARDING MARKETING OF SPEAKERS SERVICES (U.S. CLS. 100, 101 AND 102).
FIRST USE 10-20-1994; IN COMMERCE 10-20-1994.

SN 74-673,566. BOLTON, STEPHAN L., KANSAS CITY, KS. FILED 5-15-1995.

THE DESIGN PORTION OF THE MARK CONSISTS OF TWO STYLIZED HUMANS, ONE STANDING BEHIND THE OTHER WITH THEIR ARMS OUTSTRETCHED. ONE HUMAN FORM HAS ITS LEGS PAIRED TOGETHER WHILE THE OTHER HUMAN FORM HAS ITS LEGS SPACED APART. THE STYLIZED HUMAN DESIGN IS ENCLOSED IN A CIRCLE, AND THE CIRCLE IS ENCLOSED IN A DIAMOND. ATTACHED BENEATH THE DIAMOND IS AN ARROW FACING TOWARDS THE RIGHT WITH THE WORDS "RIGHT OF WAY" CONTAINED INSIDE THE ARROW. THE OVERALL DESIGN RESEMBLES A SIMULATED TRAFFIC SIGN.

CLASS 14—JEWELRY

FOR COSTUME JEWELRY (U.S. CLS. 2, 27, 28 AND 50).
FIRST USE 3-3-1995; IN COMMERCE 3-3-1995.

CLASS 20—FURNITURE AND ARTICLES NOT OTHERWISE CLASSIFIED

FOR NON-METAL KEY TAGS (U.S. CLS. 2, 13, 22, 25, 32 AND 50).
FIRST USE 3-3-1995; IN COMMERCE 3-3-1995.

CLASS 25—CLOTHING

FOR SPORTSWEAR, NAMELY BALL CAPS, BANDANNAS, SHORTS, SPORT SHIRTS, SWIM WEAR, T-SHIRTS; AND UNDERGARMENTS, NAMELY MEN'S AND WOMEN'S BIKINI BRIEFS (U.S. CLS. 22 AND 39).
FIRST USE 3-3-1995; IN COMMERCE 3-3-1995.

SN 74-675,322. HARPERCOLLINS PUBLISHERS INC., NEW YORK, NY. FILED 5-17-1995.

MATHSTART

CLASS 9—ELECTRICAL AND SCIENTIFIC APPARATUS

FOR SERIES OF EDUCATIONAL COMPUTER SOFTWARE ON CD-ROM AND DISKETTES ON MATHEMATICS (U.S. CLS. 21, 23, 26, 36 AND 38).

CLASS 16—PAPER GOODS AND PRINTED MATTER

FOR SERIES OF EDUCATIONAL BOOKS ON MATHEMATICS (U.S. CLS. 2, 5, 22, 23, 29, 37, 38 AND 50).

SN 74-675,520. D & D PRODUCTS, INC., NORTH PRAIRIE, WI. FILED 5-15-1995.

CLASS 7—MACHINERY

FOR WATER MANAGEMENT MACHINES, NAMELY AQUATIC PLANT HARVESTERS AND SHORE CONVEYORS; AQUATIC TRASH HUNTING MACHINES; FLOATING EXCAVATING MACHINES (U.S. CLS. 13, 19, 21, 23, 31, 34 AND 35).

FIRST USE 5-26-1988; IN COMMERCE 7-19-1989.

CLASS 12—VEHICLES

FOR WATER MANAGEMENT EQUIPMENT, NAMELY AQUATIC VEGETATION CUTTER BOATS, TRANSPORT BARGES, TRAILERS AND OVER-THE-ROAD TRAILER-CONVEYORS (U.S. CLS. 19, 21, 23, 31, 35 AND 44).

FIRST USE 5-26-1988; IN COMMERCE 7-19-1989.

SN 74-675,717. MOULINEX S.A., F-93170 BAGNOLET, FRANCE, FILED 5-10-1995.

PRIORITY CLAIMED UNDER SEC. 44(D) ON FRANCE APPLICATION NO. 93/545305, FILED 11-18-1994, REG. NO. 94/545305, DATED 11-18-1994, EXPIRES 11-18-2004.

CLASS 7—MACHINERY

FOR MACHINES FOR PROCESSING FOODS, PARTICULARLY GRATERS, BLENDERS, MIXERS, KNEADERS, MINCERS, GRINDERS AND FOOD CUTTERS, COFFEE MILLS, FRUITS JUICERS, FRUIT AND VEGETABLE CENTRIFUGAL EXTRACTORS, VEGETABLE PEELERS, SLICERS, VEGETABLE CUTTERS, ELECTRIC KNIVES, SALAD DRAINERS, KNIFE GRINDING MACHINES; CAN OPENER MACHINES; DISH WASHING MACHINES; CLOTH WASHING MACHINES; CLOTH SPIN-DRYERS; CLOTH IRONING MACHINES; CLOTH IRONING PRESSES; MACHINES FOR TREATING FLOOR AND WALLS; PARTICULARLY SANDER AND WASHERS; WINDOW-GLASS WASHING MACHINES; LAWN MOWERS AND OTHER GARDENING MACHINES (U.S. CLS. 13, 19, 21, 23, 31, 34 AND 35).

CLASS 9—ELECTRICAL AND SCIENTIFIC APPARATUS

FOR ELECTRIC VACUUM CLEANERS; WEIGHING APPARATUS; ELECTRIC PRESSING IRONS; POLISHERS FOR TREATING FLOORS; SHOE-POLISHING MACHINES (U.S. CLS. 21, 23, 26, 36 AND 38).

CLASS 11—ENVIRONMENTAL CONTROL APPARATUS

FOR HAIR DRYERS; CLOTH DRYERS; HAND DRYERS; ELECTRIC SPACE HEATERS; ROOM HUMIDIFIERS, ROOM AIR CONDITIONERS; ROOM FANS; AIR FILTERS; FUME AND ODOUR EXHAUSTING OR DESTRUCTION HOODS; ELECTRIC APPARATUS FOR COOKING FOODS, PARTICULARLY OVENS, ROTISSERIES, SPIT-ROASTERS, ELECTRIC GRILLS, MEAT BROILERS, TOASTERS, DEEP FAT FRYERS, COOKING STOVES, WARMERS, PLATE WARMERS, ELECTRIC PANS, ELECTRIC SAUCE-PANS, CREPE COOKERS, EGG COOKERS, BABY BOTTLE WARMERS, AND ELECTRIC MACHINES FOR PREPARING INFUSION, PARTICULARLY ELECTRIC COFFEE MAKERS; APPARATUS FOR PREPARING YOGHURTS AND SWEETS; PRESSURE COOKERS; WATER FILTERS; WATER SOFTENERS; ELECTRIC WATER HEATERS; ICE MAKING APPARATUS; ICE SHAVING APPARATUS; ICE CREAM FREEZERS; REFRIGERATING APPARATUS; ELECTRIC BULB SOCKETS; ILLUMINATED PUSH BUTTONS; SPITS, SKEWERS AND GRILLS FOR SUPPORTING FOODS DURING COOKING; ELECTRIC KETTLES (U.S. CLS. 13, 21, 23, 31 AND 34).

SN 74-678,361. FLAGS UNLIMITED INC., THORNTON, ONTARIO, CANADA, FILED 5-24-1995.

FLAGS UNLIMITED

OWNER OF CANADA REG. NO. TMA435.985, DATED 11-18-1994, EXPIRES 11-18-2009.

NO CLAIM IS MADE TO THE EXCLUSIVE RIGHT TO USE "FLAGS", APART FROM THE MARK AS SHOWN.

CLASS 20—FURNITURE AND ARTICLES NOT OTHERWISE CLASSIFIED

FOR FLAG POLES AND BANNER FRAMES (U.S. CLS. 2, 13, 22, 25, 32 AND 50).

CLASS 24—FABRICS

FOR CLOTH FLAGS AND BANNERS (U.S. CLS. 42 AND 50).

SN 74-679,653. RAMBUNCTIOUS RECORDS, LLC., NEW YORK, NY. FILED 5-24-1995.

RAMBUNCTIOUS RECORDS

NO CLAIM IS MADE TO THE EXCLUSIVE RIGHT TO USE "RECORDS", APART FROM THE MARK AS SHOWN.

CLASS 9—ELECTRICAL AND SCIENTIFIC APPARATUS

FOR PRE-RECORDED RECORDS, COMPACT DISCS, AUDIO AND VIDEO CASSETTES FEATURING MUSIC (U.S. CLS. 21, 23, 26, 36 AND 38).

CLASS 25—CLOTHING

FOR CLOTHING, NAMELY T-SHIRTS, JACKETS AND HEADWEAR (U.S. CLS. 22 AND 39).

SN 74-680,220. SOUTHERN CALIFORNIA GAS COMPANY, LOS ANGELES, CA. FILED 5-26-1995.

PRIME GUARD

CLASS 11—ENVIRONMENTAL CONTROL APPARATUS

FOR EMERGENCY KIT CONTAINING SAFETY RELATED PRODUCTS, NAMELY A MANUALLY OPERATED GAS SHUT-OFF VALVE, MATCH HOLDER, FLASHLIGHT, MIRROR, WRENCH, SCREWDRIVER, SOFT-BRISTLED BRUSH FOR USE IN DETECTING GAS LEAKS, INSTRUCTION BOOKLET AND PRE-RECORDED INSTRUCTIONAL VIDEO TAPE ABOUT GAS SAFETY AND EMERGENCY PREPAREDNESS, THERMAL BLANKET, RADIO, AND FIRST AID KIT, SOLD TOGETHER AS A UNIT (U.S. CLS. 13, 21, 23, 31 AND 34).

CLASS 42—MISCELLANEOUS SERVICES

FOR CONSULTING AND EQUIPMENT INSPECTION SERVICES IN THE AREA OF GAS SAFETY AND EMERGENCY PREPAREDNESS (U.S. CLS. 100 AND 101).

SN 74-680,282. INFO CAFE INC., SAN FRANCISCO, CA. FILED 5-26-1995.

CLASS 9—ELECTRICAL AND SCIENTIFIC APPARATUS

FOR COMPUTER HARDWARE AND SOFTWARE AND PRERECORDED ELECTRONIC AND/OR MAGNETIC MEDIA, AND INSTRUCTION MANUALS SOLD AS A UNIT THEREWITH, FOR USE IN EDUCATING AND TRAINING INDIVIDUALS ABOUT COMPUTERS, COMPUTER PROGRAMS, COMPUTER SYSTEMS, ELECTRONIC DEVICES, TELECOMMUNICATIONS, ELECTRONIC TECHNOLOGY, EMERGING TECHNOLOGIES AND TECHNOLOGICAL TRENDS (U.S. CLS. 21, 23, 26, 36 AND 38).

CLASS 41—EDUCATION AND ENTERTAINMENT

FOR EDUCATIONAL AND TRAINING SERVICES, NAMELY CONDUCTING CLASSES, SEMINARS, CONFERENCES AND WORKSHOPS IN THE FIELDS OF COMPUTERS, COMPUTER PROGRAMS, COMPUTER SYSTEMS, ELECTRONIC DEVICES, TELECOMMUNICATIONS, ELECTRONIC TECHNOLOGY, EMERGING TECHNOLOGIES AND TECHNOLOGICAL TRENDS (U.S. CLS. 100, 101 AND 107).

CLASS 42—MISCELLANEOUS SERVICES

FOR LEASING ACCESS TIME TO A COMPUTER DATABASE OF EDUCATIONAL MATERIALS IN THE FIELDS OF COMPUTERS, COMPUTER PROGRAMS, COMPUTER SYSTEMS, ELECTRONIC DEVICES, TELECOMMUNICATIONS, ELECTRONIC TECHNOLOGY, EMERGING TECHNOLOGIES AND TECHNOLOGICAL TRENDS (U.S. CLS. 100 AND 101).

SN 74-680,283. INFO CAFE INC., SAN FRANCISCO, CA. FILED 5-26-1995.

HIGH TECH TRAINING SERVED LITE & EASY

CLASS 9—ELECTRICAL AND SCIENTIFIC APPARATUS

FOR COMPUTER HARDWARE AND SOFTWARE AND PRERECORDED ELECTRONIC AND/OR MAGNETIC MEDIA, AND INSTRUCTION MANUALS SOLD AS A UNIT THEREWITH, FOR USE IN EDUCATING AND TRAINING INDIVIDUALS ABOUT COMPUTERS, COMPUTER PROGRAMS, COMPUTER SYSTEMS, ELECTRONIC DEVICES, TELECOMMUNICATIONS, ELECTRONIC TECHNOLOGY, EMERGING TECHNOLOGIES AND TECHNOLOGICAL TRENDS (U.S. CLS. 21, 23, 26, 36 AND 38).

CLASS 41—EDUCATION AND ENTERTAINMENT

FOR EDUCATIONAL AND TRAINING SERVICES, NAMELY CONDUCTING CLASSES, SEMINARS, CONFERENCES AND WORKSHOPS IN THE FIELDS OF COMPUTERS, COMPUTER PROGRAMS, COMPUTER SYSTEMS, ELECTRONIC DEVICES, TELECOMMUNICATIONS, ELECTRONIC TECHNOLOGY, EMERGING TECHNOLOGIES AND TECHNOLOGICAL TRENDS (U.S. CLS. 100, 101 AND 107).

CLASS 42—MISCELLANEOUS SERVICES

FOR LEASING ACCESS TIME TO A COMPUTER DATABASE OF EDUCATIONAL MATERIALS IN THE FIELDS OF COMPUTERS, COMPUTER PROGRAMS, COMPUTER SYSTEMS, ELECTRONIC DEVICES, TELECOMMUNICATIONS, ELECTRONIC TECHNOLOGY, EMERGING TECHNOLOGIES AND TECHNOLOGICAL TRENDS (U.S. CLS. 100 AND 101).

SN 74-680,613. AGFA-GEVAERT, "A NAAMLOZE VENNOOTSCHAP", MORTSEL, BELGIUM, FILED 5-26-1995.

CHROMAPRESS

CLASS 2—PAINTS

FOR TONERS FOR XEROGRAPHIC PRINTING MACHINES (U.S. CLS. 6, 11 AND 16).
FIRST USE 8-1-1994; IN COMMERCE 8-1-1994.

CLASS 7—MACHINERY

FOR XEROGRAPHIC PRINTING MACHINES (U.S. CLS. 13, 19, 21, 23, 31, 34 AND 35).
FIRST USE 8-1-1994; IN COMMERCE 8-1-1994.

SN 74-681,498. INTERWORLD TECHNOLOGY VENTURES, INC., NEW YORK, NY. FILED 5-30-1995.

INTERWORLD

CLASS 35—ADVERTISING AND BUSINESS

FOR DISSEMINATION OF ADVERTISING FOR OTHERS VIA ANY NETWORK OR MEDIA; PROMOTING THE GOODS AND SERVICES OF OTHERS BY LEASING ACCESS TIME TO GLOBAL COMPUTER NETWORKS IN WHICH BUSINESSES MAY LIST THEIR PRODUCTS AND SERVICES; BUSINESS CONSULTING SERVICES, NAMELY ASSISTING AND ADVISING BUSINESSES ON THE BUSINESS ASPECTS OF USING ANY NETWORK OR MEDIA (U.S. CLS. 100, 101 AND 102).
FIRST USE 6-1-1994; IN COMMERCE 6-1-1994.

CLASS 36—INSURANCE AND FINANCIAL

FOR SECURING CREDIT CARD TRANSACTIONS VIA GLOBAL COMPUTER NETWORKS CONSISTING OF EX PEDITED COMPUTERIZED ON-LINE ORDERING AND ORDER PROCESSING SERVICES FEATURING A WIDE RANGE OF PRODUCTS AND SERVICES; COMPUTER SERVICES, NAMELY PROVIDING MULTIPLE-USER ACCESS TO A GLOBAL COMPUTER INFORMATION NETWORK FOR THE TRANSFER AND DISSEMINATION OF A WIDE RANGE OF INFORMATION; COMPUTER CONSULTATION, INCLUDING THE CUSTOM DEVELOPMENT OF SOFTWARE, IN THE FIELD OF NETWORK OR MEDIA CONNECTIONS. (U.S. CLS. 100, 101 AND 102).
FIRST USE 6-1-1994; IN COMMERCE 6-1-1994.

CLASS 42—MISCELLANEOUS SERVICES

FOR SHOPPING SERVICES PROVIDED ON ANY NETWORK OR MEDIA INCLUDING ON-LINE ORDER PROCESSING AND SECURING CREDIT CARD TRANSACTIONS; COMPUTER SERVICES, NAMELY LEASING ACCESS TIME TO BUSINESSES TO LIST THEIR PRODUCTS AND SERVICES ON ANY NETWORK OR MEDIA; EXPEDITED COMPUTERIZED ON-LINE ORDERING VIA ANY NETWORK OR MEDIA; COMPUTER CONSULTATION IN THE (U.S. CLS. 100 AND 101).
FIRST USE 6-1-1994; IN COMMERCE 6-1-1994.

SN 74-682,488. REEL WOMEN, INCORPORATED, JACKSON, WY. FILED 5-31-1995.

REEL WOMEN

CLASS 9—ELECTRICAL AND SCIENTIFIC APPARATUS

FOR MULTI-MEDIA PRODUCTS, NAMELY PRE-RECORDED VIDEO TAPES, VIDEO DISCS, COMPACT DISCS, AND CD ROM DISCS IN THE FIELD OF OUTDOOR ACTIVITIES (U.S. CLS. 21, 23, 26, 36 AND 38).

CLASS 16—PAPER GOODS AND PRINTED MATTER

FOR BOOKS, MAGAZINES AND NEWSLETTERS ALL FEATURING SUBJECTS IN THE FIELD OF OUTDOOR ACTIVITIES (U.S. CLS. 2, 5, 22, 23, 29, 37, 38 AND 50).

SN 74-683,932. DACOR CORPORATION, NORTHFIELD, IL. FILED 6-2-1995.

CLASS 25—CLOTHING

FOR SCUBA DIVING AND SNORKELING CLOTHING, NAMELY BOOTS, GLOVES, AND WETSUITS (U.S. CLS. 22 AND 39).
FIRST USE 2-3-1995; IN COMMERCE 2-3-1995.

CLASS 28—TOYS AND SPORTING GOODS

FOR UNDERWATER SWIMMING FINS, AND SNORKELS (U.S. CLS. 22, 23, 38 AND 50).

FIRST USE 2-3-1995; IN COMMERCE 2-3-1995.

SN 74-684,275. ABC CABLE AND INTERNATIONAL BROADCAST, INC., NEW YORK, NY. FILED 6-5-1995.

COMBAT!

OWNER OF U.S. REG. NO. 1,720,851.

CLASS 9—ELECTRICAL AND SCIENTIFIC APPARATUS

FOR DRAMA ACTION ADVENTURE MOTION PICTURE FILMS (U.S. CLS. 21, 23, 26, 36 AND 38).

CLASS 41—EDUCATION AND ENTERTAINMENT

FOR ENTERTAINMENT SERVICES, NAMELY PRODUCTION AND DISTRIBUTION OF MOTION PICTURE FILMS (U.S. CLS. 100, 101 AND 107).

SN 74-685,018. MULTI-ARC INC., WEST ST. PAUL, MN. FILED 6-6-1995.

TETRABOND

CLASS 7—MACHINERY

FOR MACHINE CUTTING TOOLS, NAMELY END MILLS, DRILL BITS AND TAPS FOR MACHINES; MACHINE FORMING TOOLS, NAMELY PUNCHES AND DIES FOR MACHINES (U.S. CLS. 13, 19, 21, 23, 31, 34 AND 35).

CLASS 8—HAND TOOLS

FOR RAZORS; INDUSTRIAL KNIVES USED TO CUT PAPER STACKS (U.S. CLS. 23, 28 AND 44).

CLASS 10—MEDICAL APPARATUS

FOR SURGICAL CUTLERY (U.S. CLS. 26, 39 AND 44).

CLASS 40—MATERIAL TREATMENT

FOR VAPOR DEPOSITION COATING OF SUBSTRATES WITH METALLIC AND CERAMIC COMPOUNDS FOR DECORATIVE OR PROTECTIVE PURPOSES (U.S. CLS. 100, 103 AND 106).

SN 74-685,207. BERLITZ INVESTMENT CORPORATION, WILMINGTON, DE. FILED 6-6-1995.

THINK & TALK

OWNER OF U.S. REG. NOS. 1,586,165 AND 1,636,747.

CLASS 9—ELECTRICAL AND SCIENTIFIC APPARATUS

FOR SELF-TEACHING LANGUAGE INSTRUCTIONAL PRODUCTS IN THE FORM OF AUDIO CASSETTES, COMPACT DISCS AND CD ROMS (U.S. CLS. 21, 23, 26, 36 AND 38).

FIRST USE 1-0-1986; IN COMMERCE 1-0-1986.

CLASS 16—PAPER GOODS AND PRINTED MATTER

FOR SELF-TEACHING LANGUAGE INSTRUCTIONAL PRODUCTS IN THE FORM OF WORKBOOKS, STUDY GUIDES AND TAPE SCRIPTS (U.S. CLS. 2, 5, 22, 23, 29, 37, 38 AND 50).

FIRST USE 1-0-1986; IN COMMERCE 1-0-1986.

SN 74-685,221. ARROW ELECTRONICS, INC., MELVILLE, NY. FILED 6-6-1995.

ARROW CARES

OWNER OF U.S. REG. NOS. 1,420,383, 1,565,547 AND 1,606,728.

CLASS 9—ELECTRICAL AND SCIENTIFIC APPARATUS

FOR COMPUTER SOFTWARE FOR USE IN DATABASING APPLICATIONS AND INSTRUCTION MANUAL SOLD AS A UNIT FOR USE IN THE FIELD OF INVENTORY CONTROL AND INVENTORY MANAGEMENT (U.S. CLS. 21, 23, 26, 36 AND 38).

FIRST USE 0-0-1993; IN COMMERCE 0-0-1993.

CLASS 35—ADVERTISING AND BUSINESS

FOR INVENTORY CONTROL AND INVENTORY MANAGEMENT SERVICES (U.S. CLS. 100, 101 AND 102).

FIRST USE 0-0-1993; IN COMMERCE 0-0-1993.

SN 74-685,501. GTE MOBILE COMMUNICATIONS SERVICE CORPORATION, ATLANTA, GA. FILED 6-6-1995.

TeleGo SERVICES

OWNER OF U.S. REG. NO. 1,863,539.

NO CLAIM IS MADE TO THE EXCLUSIVE RIGHT TO USE "SERVICES", APART FROM THE MARK AS SHOWN.

CLASS 9—ELECTRICAL AND SCIENTIFIC APPARATUS

FOR TELEPHONE HANDSETS (U.S. CLS. 21, 23, 26, 36 AND 38).

CLASS 38—COMMUNICATION

FOR TELECOMMUNICATION SERVICES, NAMELY CELLULAR WIRELESS CENTREX AND PRIVATE BRANCH EXCHANGE SERVICES (U.S. CLS. 100, 101 AND 104).

SN 74-686,652. K. FASSBIND-LUDWIG & CO AG, 8708 MANNEDORF, SWITZERLAND, FILED 6-9-1995.

FALU

CLASS 7—MACHINERY

FOR MACHINES FOR MANUFACTURING AND PACKING OF COTTON STICKS, PAPER STICKS, COTTON PADS, AND NURSING PADS (U.S. CLS. 13, 19, 21, 23, 31, 34 AND 35).

FIRST USE 0-0-1968; IN COMMERCE 0-0-1968.

CLASS 16—PAPER GOODS AND PRINTED MATTER

FOR PAPER STICKS (U.S. CLS. 2, 5, 22, 23, 29, 37, 38 AND 50).

FIRST USE 0-0-1991; IN COMMERCE 0-0-1991.

SN 74-686,921. J.H. BENNETT AND COMPANY, INC., NOVI, MI. FILED 6-12-1995.

J.H. BENNETT AND COMPANY INCORPORATED

NO CLAIM IS MADE TO THE EXCLUSIVE RIGHT TO USE "AND COMPANY INCORPORATED", APART FROM THE MARK AS SHOWN.

CLASS 35—ADVERTISING AND BUSINESS

FOR PROCUREMENT SERVICES (U.S. CLS. 100, 101 AND 102).

FIRST USE 8-22-1958; IN COMMERCE 8-22-1958.

CLASS 42—MISCELLANEOUS SERVICES

FOR CONSULTING SERVICES IN THE FIELD OF ENGINEERING DESIGN (U.S. CLS. 100 AND 101).

FIRST USE 8-22-1958; IN COMMERCE 8-22-1958.

SN 74-687,051. J.H. BENNETT AND COMPANY, INC., NOVI, MI. FILED 6-12-1995.

CLASS 35—ADVERTISING AND BUSINESS

FOR PROCUREMENT SERVICES, NAMELY THE PURCHASE OF INDUSTRIAL CONTROL EQUIPMENT FOR OTHERS (U.S. CLS. 100, 101 AND 102).

FIRST USE 12-31-1972; IN COMMERCE 12-31-1972.

CLASS 42—MISCELLANEOUS SERVICES

FOR CONSULTING SERVICES IN THE FIELD OF ENGINEERING DESIGN (U.S. CLS. 100 AND 101).

FIRST USE 12-31-1972; IN COMMERCE 12-31-1972.

SN 74-687,751. TREK AND TRAIL, INC., BAYFIELD, WI. FILED 6-13-1995.

THE MARK CONSISTS, IN PART, OF A FANCIFUL REPRESENTATION OF TREES.

CLASS 39—TRANSPORTATION AND STORAGE

FOR ARRANGING AND CONDUCTING OUTDOOR AND RECREATIONAL TOURS AND TRIPS, AND WILDERNESS ADVENTURE TRIPS, EXCURSIONS, AND EXPEDITIONS; OUTDOOR TRAVEL GUIDE AND NATURALIST SERVICES; OUTFITTER AND RENTAL SERVICES FEATURING BACKPACKS, CANOES, SAILBOATS, KAYAKS, SKI EQUIPMENT, SNOWSHOES, DOGSLEDS, AND VEHICLE ROOF RACKS (U.S. CLS. 100 AND 105).

FIRST USE 1-1-1991, FIRST USED IN ANOTHER FORM IN NOVEMBER 1980; IN COMMERCE 1-1-1991, FIRST USED IN COMMERCE IN ANOTHER FORM IN NOVEMBER 1980.

CLASS 41—EDUCATION AND ENTERTAINMENT

FOR EDUCATIONAL AND RECREATIONAL SERVICES, NAMELY PROVIDING AND CONDUCTING COURSES, CLASSES, FIELD TRIPS AND OUTINGS FOR LEARNING ABOUT, ENJOYING, APPRECIATING AND INTERPRETING THE OUTDOORS, NATURE, WILDLIFE, WILDERNESS, GEOGRAPHY, INTERNATIONAL CULTURES, OUTDOOR ACTIVITIES, FISHING, CAMPING, HIKING, SKIING, DOGSLEDDING, SNOWSHOEING, CANOEING, SAILING, KAYAKING AND CYCLING; INSTRUCTION IN OUTDOOR SURVIVAL SKILLS (U.S. CLS. 100, 101 AND 107).

FIRST USE 1-0-1991, FIRST USED IN ANOTHER FORM IN NOVEMBER 1980; IN COMMERCE 1-0-1991, FIRST USED IN COMMERCE IN ANOTHER FORM IN NOVEMBER 1980.

CLASS 42—MISCELLANEOUS SERVICES

FOR RETAIL STORE AND MAIL ORDER SERVICES FEATURING RECREATIONAL AND OUTDOOR CLOTHING, EQUIPMENT AND SUPPLIES; OUTFITTER AND RENTAL SERVICES FEATURING SLEEPING BAGS, TENTS, FISHING EQUIPMENT, PROTECTIVE CLOTHING AND ACCESSORIES (U.S. CLS. 100 AND 101).

FIRST USE 1-0-1991, FIRST USED IN ANOTHER FORM ON NOVEMBER 4, 1978; IN COMMERCE 1-0-1991, FIRST USED IN COMMERCE IN ANOTHER FORM ON JUNE 21, 1986.

SN 74-687,952. DIGIMARC CORPORATION, PORTLAND, OR. FILED 6-13-1995.

DIGIMARC

CLASS 9—ELECTRICAL AND SCIENTIFIC APPARATUS

FOR COMPUTER SOFTWARE FOR ENCODING SOUND AND IMAGE DATA SO AS TO EMBED IDENTIFICATION INFORMATION THEREIN, AND SOFTWARE FOR DECODING SUCH ENCODED DATA TO RECOVER THE IDENTIFICATION INFORMATION THEREFROM (U.S. CLS. 21, 23, 26, 36 AND 38).

CLASS 42—MISCELLANEOUS SERVICES

FOR CONSULTING SERVICES IN THE FIELD OF STEGANOGRAPHY (U.S. CLS. 100 AND 101).

SN 74-688,446. ELSICON INCORPORATED, BEAR, DE. FILED 6-15-1995.

OPTOALIGN

CLASS 1—CHEMICALS

FOR CHEMICAL POLYMERS FOR USE IN THE MANUFACTURE OF LIQUID CRYSTAL MEDIA (U.S. CLS. 1, 5, 6, 10, 26 AND 46).

CLASS 40—MATERIAL TREATMENT

FOR MATERIAL TREATMENT SERVICES, NAMELY PROCESSING OF OPTICAL ALIGNMENT LIQUID CRYSTAL MEDIA FOR LIQUID CRYSTAL DISPLAYS AND INFORMATION STORAGE DEVICES (U.S. CLS. 100, 103 AND 106).

SN 74-688,700. MEMS COMPANY, VANCOUVER, WA. FILED 6-14-1995.

CONCIS

CLASS 7—MACHINERY

FOR MICRO STRUCTURES, NAMELY PUMPS, VALVES, GEARS, MANIFOLDS, MOTORS, MACHINE PARTS, NAMELY NOZZLES WHICH ARE PARTS OF POWER OPERATED SPRAYERS, ALL FABRICATED USING PHOTOLITHOGRAPHIC AND LIGA PROCESSES (U.S. CLS. 13, 19, 21, 23, 31, 34 AND 35).

CLASS 9—ELECTRICAL AND SCIENTIFIC APPARATUS

FOR MICRO STRUCTURES, NAMELY SENSORS AND ACTUATORS, ALL FABRICATED USING PHOTOLITHOGRAPHIC AND LIGA PROCESSES (U.S. CLS. 21, 23, 26, 36 AND 38).

CLASS 42—MISCELLANEOUS SERVICES

FOR TECHNICAL CONSULTING IN THE FIELD OF THE DESIGN OF MICRO STRUCTURES (U.S. CLS. 100 AND 101).

SN 74-689,117. TECHNOLOGY MARKETING CORPORATION, NORWALK, CT. FILED 6-13-1995.

TBT

OWNER OF U.S. REG. NOS. 1,466,533 AND 1,466,534.

CLASS 35—ADVERTISING AND BUSINESS

FOR ORGANIZING AND CONDUCTING TRADE SHOWS AND EXHIBITIONS FOR THE TELEMARKETING AND BUSINESS TELECOMMUNICATIONS INDUSTRIES (U.S. CLS. 100, 101 AND 102).

FIRST USE 10-16-1986; IN COMMERCE 10-16-1986.

CLASS 41—EDUCATION AND ENTERTAINMENT

FOR ORGANIZING AND CONDUCTING CONFERENCES AND SEMINARS FOR THE TELEMARKETING AND BUSINESS TELECOMMUNICATIONS INDUSTRIES (U.S. CLS. 100, 101 AND 107).

FIRST USE 10-16-1986; IN COMMERCE 10-16-1986.

SN 74-689,578. BALLY ENTERTAINMENT CORPORATION, CHICAGO, IL. FILED 6-16-1995.

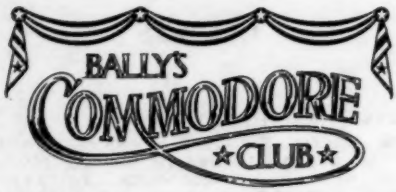

NO CLAIM IS MADE TO THE EXCLUSIVE RIGHT TO USE "CLUB", APART FROM THE MARK AS SHOWN.

CLASS 16—PAPER GOODS AND PRINTED MATTER

FOR PRINTED PLASTIC IDENTIFICATION CARDS (U.S. CLS. 2, 5, 22, 23, 29, 37, 38 AND 50).

CLASS 41—EDUCATION AND ENTERTAINMENT

FOR BONUS PROGRAM FOR CASINO GUESTS, NAMELY ENTITLING PATRONS TO PRIVILEGES AND COMPLIMENTARY ITEMS (U.S. CLS. 100, 101 AND 107).

SN 74-689,689. EAST TEXAS DISTRIBUTING INC., HOUSTON, TX. FILED 6-16-1995.

3SPECT

CLASS 21—HOUSEWARES AND GLASS

FOR BEVERAGE CONTAINERS, NAMELY COFFEE MUGS AND KOOZIES IN THE NATURE OF FOAM INSULATED, WRAP-AROUND HOLDERS FOR BEVERAGES (U.S. CLS. 2, 13, 23, 29, 30, 33, 40 AND 50).

CLASS 25—CLOTHING

FOR CLOTHING, NAMELY CAPS AND T-SHIRTS (U.S. CLS. 22 AND 39).

SN 74-691,475. CHIRON CORPORATION, EMERYVILLE, CA. FILED 6-21-1995.

QUANTIPLEX

OWNER OF U.S. REG. NO. 1,907,778.

CLASS 1—CHEMICALS

FOR CHEMICAL PREPARATIONS, NAMELY KITS COMPOSED PRIMARILY OF REAGENTS FOR IN VITRO SCIENTIFIC AND RESEARCH USE (U.S. CLS. 1, 5, 6, 10, 26 AND 46).

FIRST USE 8-1-1994; IN COMMERCE 10-1-1994.

CLASS 5—PHARMACEUTICALS

FOR DIAGNOSTIC REAGENTS, NAMELY KITS COMPOSED PRIMARILY OF CHEMICAL REAGENTS FOR IN VITRO MEDICAL USE (U.S. CLS. 6, 18, 44, 46, 51 AND 52).

FIRST USE 8-1-1994; IN COMMERCE 10-1-1994.

SN 74-691,851. DEVELOPMENT DIMENSIONS INTERNATIONAL, INC., BRIDGEVILLE, PA. FILED 6-19-1995.

TACTICS

CLASS 35—ADVERTISING AND BUSINESS

FOR BUSINESS CONSULTING IN THE FIELD OF IMPROVING MANAGER, LEADER, SUPERVISOR AND EMPLOYEE EFFECTIVENESS (U.S. CLS. 100, 101 AND 102).

CLASS 41—EDUCATION AND ENTERTAINMENT

FOR EDUCATIONAL SERVICES, NAMELY PROVIDING TRAINING TO IMPROVE MANAGER, LEADER, SUPERVISOR AND EMPLOYEE EFFECTIVENESS (U.S. CLS. 100, 101 AND 107).

SN 74-691,852. DEVELOPMENT DIMENSIONS INTERNATIONAL, INC., BRIDGEVILLE, PA. FILED 6-19-1995.

INTERACTION MANAGEMENT: TACTICS FOR EFFECTIVE LEADERSHIP

OWNER OF U.S. REG. NOS. 1,096,236, 1,771,803 AND OTHERS.

NO CLAIM IS MADE TO THE EXCLUSIVE RIGHT TO USE "EFFECTIVE LEADERSHIP", APART FROM THE MARK AS SHOWN.

SEC. 2(F) AS TO "INTERACTION MANAGEMENT".

CLASS 35—ADVERTISING AND BUSINESS

FOR BUSINESS CONSULTING IN THE FIELD OF IMPROVING MANAGER, LEADER, SUPERVISOR AND EMPLOYEE EFFECTIVENESS (U.S. CLS. 100, 101 AND 102).

CLASS 41—EDUCATION AND ENTERTAINMENT

FOR EDUCATIONAL SERVICES, NAMELY PROVIDING TRAINING TO IMPROVE MANAGER, LEADER, SUPERVISOR AND EMPLOYEE EFFECTIVENESS (U.S. CLS. 100, 101 AND 107).

SN 74-692,037. FOTOLABO SA, MONTPREVEYRES-SUR-LAUSANNE, SWITZERLAND, FILED 6-22-1995.

BECAUSE EVERY SHOT COUNTS

CLASS 1—CHEMICALS

FOR UNEXPOSED PHOTOGRAPHIC FILM (U.S. CLS. 1, 5, 6, 10, 26 AND 46).

CLASS 40—MATERIAL TREATMENT

FOR PHOTOGRAPHIC FILM PROCESSING, DEVELOPING, PRINTING AND ENLARGEMENT (U.S. CLS. 100, 103 AND 106).

CLASS 42—MISCELLANEOUS SERVICES

FOR MAIL ORDER SERVICES FOR PHOTOGRAPHIC FILM PROCESSING, DEVELOPING, PRINTING AND ENLARGEMENT (U.S. CLS. 100 AND 101).

SN 74-692,039. FOTOLABO SA, MONTPREVEYRES-SUR-LAUSANNE, SWITZERLAND, FILED 6-22-1995.

NO CLAIM IS MADE TO THE EXCLUSIVE RIGHT TO USE "COLOR LAB", APART FROM THE MARK AS SHOWN.

CLASS 1—CHEMICALS

FOR UNEXPOSED PHOTOGRAPHIC FILM (U.S. CLS. 1, 5, 6, 10, 26 AND 46).

CLASS 40—MATERIAL TREATMENT

FOR PHOTOGRAPHIC FILM PROCESSING, DEVELOPING, PRINTING AND ENLARGEMENT (U.S. CLS. 100, 103 AND 106).

CLASS 42—MISCELLANEOUS SERVICES

FOR MAIL ORDER SERVICES FOR PHOTOGRAPHIC FILM PROCESSING, DEVELOPING, PRINTING AND ENLARGEMENT (U.S. CLS. 100 AND 101).

SN 74-692,407. GAS RESEARCH INSTITUTE, INC., CHICAGO, IL. FILED 6-22-1995.

OWNER OF U.S. REG. NOS. 1,101,028 AND 1,501,734.

THE MARK CONSISTS OF THE TERM "GRI" IN STYLIZED LETTERING.

CLASS 9—ELECTRICAL AND SCIENTIFIC APPARATUS

FOR COMPUTER PROGRAMS FOR USE IN PROCESS SIMULATION, DATA BASE MANAGEMENT, SPREAD SHEET, AND MODELING APPLICATIONS IN THE NATURAL GAS, CHEMICAL AND REFINING INDUSTRIES (U.S. CLS. 21, 23, 26, 36 AND 38).

FIRST USE 8-28-1992; IN COMMERCE 8-28-1992.

CLASS 16—PAPER GOODS AND PRINTED MATTER

FOR COMPUTER PROGRAM INSTRUCTIONAL MANUALS FOR COMPUTER PROGRAMS FOR USE IN PROCESS SIMULATION, DATA BASE MANAGEMENT, SPREAD SHEET, AND MODELING APPLICATIONS FOR USE IN THE NATURAL GAS, CHEMICAL AND REFINING INDUSTRIES (U.S. CLS. 2, 5, 22, 23, 29, 37, 38 AND 50).

FIRST USE 8-28-1992; IN COMMERCE 8-28-1992.

SN 74-695,675. PREVUE INTERACTIVE, INC., TULSA, OK. FILED 6-15-1995.

EXPRESS NAVIGATOR

CLASS 35—ADVERTISING AND BUSINESS

FOR PROMOTING AND ADVERTISING THE CABLE TELEVISION SERVICES OF OTHERS THROUGH A CABLE TELEVISION PROMOTIONAL AND INTERACTIVE CHANNEL (U.S. CLS. 100, 101 AND 102).

CLASS 38—COMMUNICATION

FOR COMMUNICATION SERVICES, NAMELY TRANSMISSION OF A CABLE TELEVISION PROMOTIONAL AND INTERACTIVE CHANNEL TO CABLE TELEVISION SYSTEMS (U.S. CLS. 100, 101 AND 104).

CLASS 41—EDUCATION AND ENTERTAINMENT

FOR ENTERTAINMENT SERVICES IN THE NATURE OF A PRODUCING A CABLE TELEVISION PROMOTIONAL AND INTERACTIVE CHANNEL (U.S. CLS. 100, 101 AND 107).

SN 74-695,977. WILFARM, L.L.C., GLADSTONE, MO. FILED 6-30-1995.

WILFARM

CLASS 1—CHEMICALS

FOR AGRICULTURAL CHEMICALS, NAMELY ADJUVANTS, FERTILIZERS, PLANT GROWTH REGULATORS AND SURFACTANTS (U.S. CLS. 1, 5, 6, 10, 26 AND 46).
FIRST USE 3-0-1995; IN COMMERCE 3-0-1995.

CLASS 5—PHARMACEUTICALS

FOR AGRICULTURAL HERBICIDES (U.S. CLS. 6, 18, 44, 46, 51 AND 52).
FIRST USE 12-1-1994; IN COMMERCE 12-1-1994.

SN 74-696,355. VIRTUAL ISLANDS, INC, ANNAPOLIS, MD. FILED 6-29-1995.

VIRTUAL ISLANDS

CLASS 35—ADVERTISING AND BUSINESS

FOR BUSINESS CONSULTING SERVICES IN THE FIELD OF BUSINESS AND LIFE MANAGEMENT (U.S. CLS. 100, 101 AND 102).

CLASS 41—EDUCATION AND ENTERTAINMENT

FOR PROVIDING SEMINARS ON VARIOUS TOPICS RELATED TO BUSINESS AND LIFE MANAGEMENT (U.S. CLS. 100, 101 AND 107).

SN 74-697,292. SNOREMASTER COMPANY, INC., THE, PHILADELPHIA, PA. FILED 7-5-1995.

SNOREMASTER

CLASS 3—COSMETICS AND CLEANING PREPARATIONS

FOR CLEANING SOLUTION FOR ORAL APPLIANCES FOR THE PREVENTION OF SNORING (U.S. CLS. 1, 4, 6, 50, 51 AND 52).
FIRST USE 6-1-1995; IN COMMERCE 6-1-1995.

CLASS 10—MEDICAL APPARATUS

FOR ORAL APPLIANCES FOR THE PREVENTION OF SNORING (U.S. CLS. 26, 39 AND 44).
FIRST USE 6-1-1995; IN COMMERCE 6-1-1995.

SN 74-697,398. LEE, TANIS COOPER, WOODLAND HILLS, CA. FILED 7-5-1995.

NO CLAIM IS MADE TO THE EXCLUSIVE RIGHT TO USE "SURF", APART FROM THE MARK AS SHOWN.

CLASS 25—CLOTHING

FOR CLOTHING , NAMELY TANK TOPS, T-SHIRTS, AND SWEAT SHIRTS (U.S. CLS. 22 AND 39).

CLASS 28—TOYS AND SPORTING GOODS

FOR BOARD GAME AND COMPUTER GAME, BOTH BEING FOR CHILDREN AND ADULTS (U.S. CLS. 22, 23, 38 AND 50).

SN 74-697,970. GPS (EDT), INC., SAN BRUNO, CA. FILED 7-7-1995.

BEACH HOUSE

CLASS 3—COSMETICS AND CLEANING PREPARATIONS

FOR INCENSE (U.S. CLS. 1, 4, 6, 50, 51 AND 52).

CLASS 5—PHARMACEUTICALS

FOR AIR FRESHENER (U.S. CLS. 6, 18, 44, 46, 51 AND 52).

SN 74-698,763. STECK-VAUGHN COMPANY, AUSTIN, TX. FILED 7-10-1995.

WHAT ABOUT

CLASS 16—PAPER GOODS AND PRINTED MATTER

FOR PRINTED MATTER, NAMELY A SERIES OF BOOKS FOR BUILDING EDUCATIONAL SKILLS FOR LANGUAGE, MATHEMATICS AND LITERATURE (U.S. CLS. 2, 5, 22, 23, 29, 37, 38 AND 50).

CLASS 41—EDUCATION AND ENTERTAINMENT

FOR EDUCATIONAL SERVICES, NAMELY CONDUCTING TRAINING COURSES FOR BUILDING EDUCATIONAL SKILLS FOR LANGUAGE, MATHEMATICS AND LITERATURE (U.S. CLS. 100, 101 AND 107).

SN 74-699,388. INTEGRITY MUSIC, INC., MOBILE, AL. FILED 7-7-1995.

PRAISEWALK

OWNER OF U.S. REG. NO. 1,890,943.

CLASS 9—ELECTRICAL AND SCIENTIFIC APPARATUS

FOR PRE-RECORDED AUDIO CASSETTE TAPES AND COMPACT DISCS FEATURING MUSICAL ENTERTAINMENT (U.S. CLS. 21, 23, 26, 36 AND 38).
FIRST USE 8-0-1992; IN COMMERCE 8-0-1992.

CLASS 16—PAPER GOODS AND PRINTED MATTER

FOR NEWSLETTERS CONCERNING HEALTH AND EXERCISE (U.S. CLS. 2, 5, 22, 23, 29, 37, 38 AND 50).
FIRST USE 1-0-1995; IN COMMERCE 1-0-1995.

SN 74-699,392. MAYBELLINE INTERMEDIATE CO., WILMINGTON, DE. FILED 7-7-1995.

COLOUR INDULGENCE

NO CLAIM IS MADE TO THE EXCLUSIVE RIGHT TO USE "COLOUR", APART FROM THE MARK AS SHOWN.

CLASS 3—COSMETICS AND CLEANING PREPARATIONS

FOR COSMETICS, NAMELY FOUNDATION, BLUSH, FACE POWDER, CONCEALER, MASCARA, EYE LINER, BROW LINER, EYE SHADOW, EYE MAKE-UP REMOVER, NAIL POLISH, LIPSTICK, LIP LINER, AND LIP CREAM; SKIN CARE PRODUCTS, NAMELY MOISTURIZERS, LOTIONS, TONERS, CLEANSERS, CREAMS, MASQUES, BATH GEL, AND BUBBLE BATH; SUN SCREENING LOTIONS AND CREAMS; HAIR CARE PRODUCTS, NAMELY SHAMPOO AND CONDITIONER (U.S. CLS. 1, 4, 6, 50, 51 AND 52).

CLASS 8—HAND TOOLS

FOR TOOLS, NAMELY NAIL FILES, EYELASH CURLERS, AND TWEEZERS (U.S. CLS. 23, 28 AND 44).

SN 74-699,393. MCDONALD, JOHN F., NEW YORK, NY. FILED 7-7-1995.

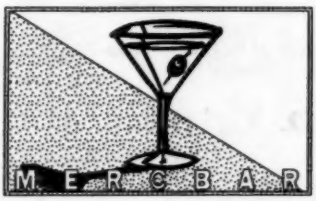

THE STIPPLING IN THE DRAWING IS FOR SHADING PURPOSES AND DOES NOT INDICATE COLOR.

CLASS 25—CLOTHING

FOR CLOTHING AND HEADGEAR, NAMELY T-SHIRTS, SWEATSHIRTS AND HATS (U.S. CLS. 22 AND 39).
FIRST USE 12-1-1993; IN COMMERCE 12-1-1993.

CLASS 42—MISCELLANEOUS SERVICES

FOR BAR AND RESTAURANT SERVICES (U.S. CLS. 100 AND 101).
FIRST USE 12-1-1993; IN COMMERCE 12-1-1993.

SN 74-699,453. PERETZ, HOWARD G., WATCHUNG, NJ. FILED 7-7-1995.

IT AIN'T OVER 'TIL THE FAT LADY SINGS

CLASS 25—CLOTHING

FOR CLOTHING, NAMELY T-SHIRTS, SWEATSHIRTS, AND HATS (U.S. CLS. 22 AND 39).

CLASS 28—TOYS AND SPORTING GOODS

FOR DOLLS (U.S. CLS. 22, 23, 38 AND 50).

SN 74-706,448. OWENS-CORNING FIBERGLAS TECHNOLOGY INC., SUMMIT, IL. FILED 7-26-1995.

PINK HOME

OWNER OF U.S. REG. NOS. 1,439,132, 1,572,339 AND 1,829,848.

CLASS 17—RUBBER GOODS

FOR GLASS FIBER RESIDENTIAL INSULATION, FOAM RESIDENTIAL INSULATION, AIR INFILTRATION AND WEATHER BARRIER FOR USE IN BUILDING CONSTRUCTION (U.S. CLS. 1, 5, 12, 13, 35 AND 50).

CLASS 19—NON-METALLIC BUILDING MATERIALS

FOR VINYL SIDING, NON-METAL WINDOWS, NON-METAL DOORS, AND ROOFING SHINGLES (U.S. CLS. 1, 12, 33 AND 50).

SN 74-722,967. MILLENIUM NATURAL PRODUCTS, INC., MIAMI, FL. FILED 8-30-1995.

NATURx

CLASS 3—COSMETICS AND CLEANING PREPARATIONS

FOR COSMETICS, NAMELY BODY CREAM, BODY OIL, SKIN CLEANSING LOTION, COLD CREAMS, COSMETIC PENCILS, BODY COLD CREAM, EYE CREAM, HAND CREAM, NIGHT CREAM, SKIN CLEANSING CREAM, SKIN CREAM, VANISHING CREAM, EYE MAKEUP, EYE MAKEUP REMOVER, EYE PENCILS, EYE SHADOW, EYEBROW PENCILS, ARTIFICIAL EYELASHES, EYELINERS, FACE POWDER, FACIAL SCRUBS, FOUNDATION MAKEUP, BATH GEL, SHOWER GEL, LIP GLOSS, NON-MEDICATED LIP BALM, LIP GLOSS, LIPSTICK, FACIAL MAKEUP, MAKEUP FOUNDATION, MASCARA, SKIN MOISTURIZER, BATH OIL, COSMETIC PENCILS, PRE-MOISTENED COSMETIC TISSUES, PRE-MOISTENED COSMETIC TOWELETTES, PRE-MOISTENED COSMETIC WIPES, ROUGE, SKIN CLARIFIERS, SKIN EMOLLIENTS, SKIN LIGHTENERS, SKIN LOTION, SKIN SOAP, SKIN TONERS, SUN BLOCK PREPARATIONS, SUN SCREEN PREPARATIONS, WRINKLE REMOVING SKIN CARE PREPARATIONS (U.S. CLS. 1, 4, 6, 50, 51 AND 52).

CLASS 5—PHARMACEUTICALS

FOR PHARMACEUTICALS, NAMELY APPETITE SUPPRESSANTS, BEE POLLEN FOR USE AS A DIETARY FOOD SUPPLEMENTS, DIETARY DRINK MIX FOR USE AS A MEAL REPLACEMENT, DIETARY SUPPLEMENTS, DIETARY DRINK MIX FOR USE AS A MEAL REPLACEMENT, NUTRITIONAL DRINK MIX FOR USE AS A MEAL REPLACEMENT, HERB TEAS FOR MEDICINAL PURPOSES, HERBAL TEAS FOR MEDICINAL PURPOSES, LECITHIN FOR USE AS A DIETARY SUPPLEMENT, MEAL REPLACEMENT AND DIETARY SUPPLEMENT DRINK MIXES, MEAL REPLACEMENT DRINKS, MEAL REPLACEMENT POWDERS, VITAMIN AND MINERAL SUPPLEMENTS, NUTRITIONAL DRINK MIX FOR USE AS A MEAL REPLACEMENT, VITAMIN SUPPLEMENTS (U.S. CLS. 6, 18, 44, 46, 51 AND 52).

SN 74-802,708. O.K. TIRE STORES INC., LANGLEY, B.C. V3A 4P8, CANADA, FILED 5-17-1994.

NO CLAIM IS MADE TO THE EXCLUSIVE RIGHT TO USE "TIRE & AUTO SERVICE", APART FROM THE MARK AS SHOWN.

CLASS 35—ADVERTISING AND BUSINESS

FOR FRANCHISING, NAMELY OFFERING TECHNICAL ASSISTANCE IN THE ESTABLISHMENT AND/OR OPERATION OF WHOLESALE STORES FEATURING MOTOR VEHICLE PARTS AND SUPPLIES, WHOLESALE DISTRIBUTORSHIPS FEATURING MOTOR VEHICLE PARTS AND SUPPLIES RETAIL STORES FEATURING MOTOR VEHICLES PARTS AND SUPPLIES, AND BUSINESSES OFFERING MAINTENANCE AND REPAIR SERVICES FOR MOTOR VEHICLES, AND COORDINATING AND PROCURING ADVERTISING FOR WHOLESALE STORES FEATURING MOTOR VEHICLE PARTS AND SUPPLIES, WHOLESALE DISTRIBUTORSHIPS FEATURING MOTOR VEHICLE PARTS AND SUPPLIES, RETAIL STORES FEATURING MOTOR VEHICLE PARTS AND SUPPLIES, AND BUSINESSES OFFERING MAINTENANCE AND REPAIR SERVICES FOR MOTOR VEHICLES (U.S. CLS. 100, 101 AND 102).

CLASS 42—MISCELLANEOUS SERVICES

FOR WHOLESALE STORES FEATURING MOTOR VEHICLE PARTS AND SUPPLIES; WHOLESALE DISTRIBUTORSHIPS FEATURING MOTOR VEHICLE PARTS AND SUPPLIES; AND RETAIL STORES FEATURING MOTOR VEHICLE PARTS AND SUPPLIES (U.S. CLS. 100 AND 101).

SN 74-802,710. O.K. TIRE STORES INC., LANGLEY, BRITISH COLUMBIA V3A 4P8, CANADA, FILED 5-17-1994.

NO CLAIM IS MADE TO THE EXCLUSIVE RIGHT TO USE "TIRE STORE & AUTO SERVICE", APART FROM THE MARK AS SHOWN.

CLASS 35—ADVERTISING AND BUSINESS

FOR FRANCHISING, NAMELY OFFERING TECHNICAL ASSISTANCE IN THE ESTABLISHMENT AND/OR OPERATION OF WHOLESALE STORES FEATURING MOTOR VEHICLE PARTS AND SUPPLIES, WHOLESALE DISTRIBUTORSHIPS FEATURING MOTOR VEHICLE PARTS AND SUPPLIES, RETAIL STORE FEATURING MOTOR VEHICLE PARTS AND SUPPLIES, AND BUSINESSES OFFERING MAINTENANCE AND REPAIR SERVICES FOR MOTOR VEHICLES, AND COORDINATING AND PROCURING ADVERTISING FOR WHOLESALE STORES FEATURING MOTOR VEHICLE PARTS AND SUPPLIES, WHOLESALE DISTRIBUTORSHIPS FEATURING MOTOR VEHICLE PARTS AND SUPPLIES, RETAIL STORES FEATURING MOTOR VEHICLE PARTS AND SUPPLIES, AND BUSINESSES OFFERING SERVICES MAINTENANCE AND REPAIR SERVICES FOR MOTOR VEHICLES (U.S. CLS. 100, 101 AND 102).

CLASS 42—MISCELLANEOUS SERVICES

FOR WHOLESALE STORE FEATURING MOTOR VEHICLE PARTS AND SUPPLIES; WHOLESALE DISTRIBUTORSHIPS FEATURING MOTOR VEHICLE PARTS AND SUPPLIES; AND RETAIL STORES FEATURING MOTOR VEHICLE PARTS AND SUPPLIES (U.S. CLS. 100 AND 101).

SN 74-802,711. O.K. TIRE STORES INC., LANGLEY, B.C. V3A 4P8, CANADA, FILED 5-17-1994.

O. K. TIRE & AUTO SERVICE

OWNER OF CANADA REG. NO. TMA418,603, DATED 10-22-1993, EXPIRES 10-22-2008.

NO CLAIM IS MADE TO THE EXCLUSIVE RIGHT TO USE "TIRE & AUTO SERVICE", APART FROM THE MARK AS SHOWN.

CLASS 35—ADVERTISING AND BUSINESS

FOR FRANCHISING, NAMELY OFFERING TECHNICAL ASSISTANCE IN THE ESTABLISHMENT AND/OR OPERATION OF WHOLESALE STORES FEATURING MOTOR VEHICLE PARTS AND SUPPLIES, WHOLESALE DISTRIBUTORSHIPS FEATURING MOTOR VEHICLE PARTS AND SUPPLIES, RETAIL STORES FEATURING MOTOR VEHICLES PARTS AND SUPPLIES, AND BUSINESSES OFFERING MAINTENANCE AND REPAIR SERVICES FOR MOTOR VEHICLES, AND COORDINATING AND PROCURING ADVERTISING FOR WHOLESALE STORES FEATURING MOTOR VEHICLE PARTS AND SUPPLIES, WHOLESALE DISTRIBUTORSHIPS FEATURING MOTOR VEHICLE PARTS AND SUPPLIES, RETAIL STORES FEATURING MOTOR VEHICLE PARTS AND SUPPLIES, AND BUSINESSES OFFERING MAINTENANCE AND REPAIR SERVICES FOR MOTOR VEHICLES (U.S. CLS. 100, 101 AND 102).

CLASS 42—MISCELLANEOUS SERVICES

FOR WHOLESALE STORES FEATURING MOTOR VEHICLE PARTS AND SUPPLIES; WHOLESALE DISTRIBUTORSHIPS FEATURING MOTOR VEHICLE PARTS AND SUPPLIES; AND RETAIL STORES FEATURING MOTOR VEHICLE PARTS AND SUPPLIES (U.S. CLS. 100 AND 101).

SN 74-802,712. O.K. TIRE STORES INC., LANGLEY, B.C. V3A 4P8, CANADA, FILED 5-17-1994.

O. K. TIRE STORE & AUTO SERVICE

OWNER OF CANADA REG. NO. TMA418900, DATED 10-29-1993, EXPIRES 10-29-2008.

NO CLAIM IS MADE TO THE EXCLUSIVE RIGHT TO USE "TIRE STORE & AUTO SERVICE", APART FROM THE MARK AS SHOWN.

CLASS 35—ADVERTISING AND BUSINESS

FOR FRANCHISING, NAMELY OFFERING TECHNICAL ASSISTANCE IN THE ESTABLISHMENT AND/OR OPERATION OF WHOLESALE STORES FEATURING MOTOR VEHICLE PARTS AND SUPPLIES, WHOLESALE DISTRIBUTORSHIPS FEATURING MOTOR VEHICLE PARTS AND SUPPLIES, RETAIL STORES FEATURING MOTOR VEHICLES PARTS AND SUPPLIES, AND BUSINESS OFFERING MAINTENANCE AND REPAIR SERVICES FOR MOTOR VEHICLES, AND COORDINATING AND PROCURING ADVERTISING FOR WHOLESALE STORES FEATURING MOTOR VEHICLE PARTS AND SUPPLIES, WHOLESALE DISTRIBUTORSHIPS FEATURING MOTOR VEHICLE PARTS AND SUPPLIES, RETAIL STORES FEATURING MOTOR VEHICLE PARTS AND SUPPLIES, AND BUSINESSES OFFERING MAINTENANCE AND REPAIR SERVICES FOR MOTOR VEHICLES (U.S. CLS. 100, 101 AND 102).

CLASS 42—MISCELLANEOUS SERVICES

FOR WHOLESALE STORES FEATURING MOTOR VEHICLE PARTS AND SUPPLIES; WHOLESALE DISTRIBUTORSHIPS FEATURING MOTOR VEHICLE PARTS AND SUPPLIES; AND RETAIL STORES FEATURING MOTOR VEHICLE PARTS AND SUPPLIES (U.S. CLS. 100 AND 101).

• • • • •

SECTION 2.—INTERNATIONAL CLASSIFICATION

The short titles associated below with the international class numbers are terms designed merely for quick identification and are not an official part of the international classification. The full names of international classes are given in section 6.1 of the trademark rules of practice.

The designation "U.S. Cl." appearing in this section refers to the U.S. class in effect prior to Sep. 1, 1973 rather than the international class which applies to applications filed on or after that date. For adoption of international classification see notice in the OFFICIAL GAZETTE of Jun. 26, 1973 (911 O.G. TM 210).

Application in one class

CLASS 1—CHEMICALS

SN 74-458,486. INTEK, INC., CHERRY HILL, NJ. FILED 11-15-1993.

DYE-A-MITE

FOR AEROSOL PEPPER SPRAY FOR PERSONAL PROTECTION (U.S. CL. 6).

FIRST USE 5-8-1992; IN COMMERCE 6-17-1992.

SN 74-467,037. CHROMOGENIX AB, S-421 53 MOLNDAL, SWEDEN, FILED 12-7-1993.

S-2222

PRIORITY CLAIMED UNDER SEC. 44(D) ON SWEDEN APPLICATION NO. 93-05343, FILED 6-10-1993, REG. NO. 265173, DATED 3-24-1995, EXPIRES 9-30-2004.

FOR DIAGNOSTIC PREPARATIONS FOR SCIENTIFIC OR RESEARCH USE FOR DETERMINATION OF COAGULATION ENZYMES IN BLOOD PLASMA AND OTHER BIOLOGICAL FLUIDS (U.S. CLS. 1, 5, 6, 10, 26 AND 46).

CLASS 1—(Continued).

SN 74-574,276. CHINA LUCKY FILM CORPORATION, HEBEI PROVINCE, CHINA, FILED 9-15-1994.

LUCKY

OWNER OF CHINA REG. NO. 597407, DATED 6-10-1992, EXPIRES 6-2-2002.

FOR COLOR FILMS, SENSITIZED FILMS AND UNEXPOSED FILMS, NAMELY UNEXPOSED CAMERA FILMS; UNEXPOSED CINEMATOGRAPHIC FILMS; UNEXPOSED PHOTOGRAPHIC FILMS; SENSITIZED PHOTOGRAPHIC FILMS, SCIENCE AND TECHNOLOGY FILMS, NAMELY NEGATIVE MICROFILMS, POSITIVE MICROFILMS, FLUORESCENT INSTRUMENTATION RECORDING FILMS, FLUORESCENT WELL LOGGING FILMS, LASER PHOTOPLOTTER FILMS, ELECTRON MICROSCOPE FILMS, DUPLICATING FILMS, GELATIN SLIDE FILMS, X-RAY FILMS, CT (COMUTERIZED TOMOGRAPHY) FILMS; AEROPHOTOGRAPHIC FILMS, NAMELY AEROPAN NEGATIVE FILMS, AEROCON NEGATIVE FILMS, AEROGRAPHIC NEGATIVE FILMS, AERIAL INFRARED NEGATIVE FILMS, AERIAL COPY FILMS, AEROCOLOR INFRARED NEGATIVE FILMS AND AEROCHROME INFRARED FILMS; COLOR PAPER AND PHOTOSENSITIVE PAPER (U.S. CLS. 1, 5, 6, 10, 26 AND 46).

FIRST USE 3-1-1993; IN COMMERCE 3-1-1993.

SN 74-593,422. GRUPO CYDSA, S.A. DE C.V., GARZA GARCIA, N.L., MEXICO, FILED 11-1-1994.

NUTRICYD

FOR CHEMICALS AND SOLUTIONS USED FOR THE ELIMINATION OF SULPHUR COMPOUNDS, ODORS, HYDROCARBONS, AND OTHER ORGANIC COMPOUNDS IN GASEOUS STREAMS IN INDUSTRIAL APPLICATIONS (U.S. CLS. 1, 5, 6, 10, 26 AND 46).

CLASS 1—(Continued).

SN 74-593,557. COSTCO WHOLESALE CORPORATION, ISSAQUAH, WA. FILED 11-1-1994.

KIRKLAND

SEC. 2(F).
FOR UNEXPOSED CAMERA FILM (U.S. CLS. 1, 5, 6, 10, 26 AND 46).
FIRST USE 12-31-1994; IN COMMERCE 12-31-1994.

SN 74-602,002. BUSH BOAKE ALLEN LIMITED, LONDON E17 5QP, ENGLAND, FILED 11-22-1994.

BOISVELONE

PRIORITY CLAIMED UNDER SEC. 44(D) ON UNITED KINGDOM APPLICATION NO. 1588363, FILED 10-20-1994, REG. NO. 1588363, DATED 10-20-1994, EXPIRES 10-20-2001.
FOR CHEMICALS FOR USE IN THE MANUFACTURE OF PERFUMES; FRAGRANCE CHEMICALS AND MIXES OF FRAGRANCE CHEMICALS FOR USE IN MANUFACTURING (U.S. CLS. 1, 5, 6, 10, 26 AND 46).

SN 74-607,633. CORPEX TECHNOLOGIES INCORPORATED, RESEARCH TRIANGLE PARK, NC. BY CHANGE OF NAME FROM ENVIRONMENTAL SCIENTIFIC, INC., RESEARCH TRIANGLE PARK, NC. FILED 12-6-1994.

STERGO

FOR CHEMICALS, NAMELY A BLEND OF ORGANIC COMPOUNDS FOR USE IN THE MANUFACTURE OF CLEANING AGENTS, AND FOR DECONTAMINATING AQUEOUS-BASED LIQUIDS OR CONTAMINATED SOLIDS IN RADIOACTIVE WASTE (U.S. CLS. 1, 5, 6, 10, 26 AND 46).
FIRST USE 8-23-1994; IN COMMERCE 8-23-1994.

CLASS 1—(Continued).

SN 74-614,511. UNILEVER N.V., 3013 AL ROTTERDAM, NETHERLANDS, FILED 12-22-1994.

OXOID

AnaeroGen

OWNER OF U.S. REG. NO. 711,988.
FOR CHEMICAL COMPOSITION WHICH, WHEN CONTACTED WITH AIR IN A SEALED CONTAINER, PROVIDES AN ATMOSPHERE SUITABLE FOR PROPAGATING ANAEROBIC MICROORGANISMS; AND A KIT FOR GROWING ANAEROBIC MICROORGANISMS COMPRISING A SEALABLE CONTAINER, A CULTURE MEDIUM AND CHEMICAL COMPOSITION WHICH, WHEN CONTACTED WITH AIR, PROVIDES AN ATOMOSPHERE SUITABLE FOR PROPAGATING ANAEROBIC MICROORGANISMS (U.S. CLS. 1, 5, 6, 10, 26 AND 46).

SN 74-625,114. COAST AGRI LTD., ABBOTSFORD, BRITISH COLUMBIA, CANADA, FILED 1-24-1995.

GARDENER'S HELPER

PRIORITY CLAIMED UNDER SEC. 44(D) ON CANADA APPLICATION NO. 762932, FILED 8-30-1994, REG. NO. TMA446278, DATED 8-18-1995, EXPIRES 8-18-2010.
FOR FERTILIZERS FOR DOMESTIC USE (U.S. CLS. 1, 5, 6, 10, 26 AND 46).

CLASS 1—(Continued).

SN 74-626,301. HAMMONDS FUEL ADDITIVES, INC., HOUSTON, TX. FILED 1-27-1995.

BIOBIS

FOR CHEMICAL ADDITIVES FOR COMBATTING MICROORGANISMS IN LIQUID FUEL (U.S. CLS. 1, 5, 6, 10, 26 AND 46).

SN 74-631,037. MILES INC., ELKHART, IN. FILED 2-7-1995.

REPELYMER

FOR POLYURETHANES FOR USE IN THE MANUFACTURE OF PLASTIC ARTICLES (U.S. CLS. 1, 5, 6, 10, 26 AND 46).

SN 74-646,627. GARDENS ALIVE, INC., LAWRENCEBURG, IN. FILED 3-14-1995.

COMPOST ALIVE!

OWNER OF U.S. REG. NOS. 156,021, 1,735,889 AND OTHERS.

NO CLAIM IS MADE TO THE EXCLUSIVE RIGHT TO USE "COMPOST", APART FROM THE MARK AS SHOWN.

FOR MATERIALS USEFUL IN THE PRODUCTION OF GARDENING MULCH, NAMELY COMPOST (U.S. CLS. 1, 5, 6, 10, 26 AND 46).

FIRST USE 3-0-1986; IN COMMERCE 3-0-1986.

CLASS 1—(Continued).

SN 74-653,102. PARR INSTRUMENT CO., MOLINE, IL. FILED 3-27-1995.

Parr

OWNER OF U.S. REG. NOS. 856,317, 856,318 AND 1,530,624.

FOR LABORATORY INSTRUMENTS AND APPARATUS, NAMELY STIRRED REACTORS AND CONTROL INSTRUMENTS THEREFOR; NON-STIRRED PRESSURE VESSELS; ACID DIGESTION BOMBS IN THE NATURE OF VESSELS FOR DISSOLVING OR DIGESTING ANALYTICAL SAMPLES IN STRONG ACIDS OR ALKALIS UNDER HEAT AND PRESSURE; MICROWAVE ACID DIGESTION BOMBS IN THE NATURE OF VESSELS FOR DISSOLVING OR DIGESTING ANALYTICAL SAMPLES IN STRONG ACIDS OR ALKALIS UNDER HEAT AND PRESSURE USING MICROWAVE ENERGY FOR HEATING; CELL DISRUPTION BOMBS IN THE NATURE OF PRESSURE VESSELS FOR PREPARING HOMOGENATES OF CELLS AND TISSUES, AND FOR RELEASING COMPONENTS FROM PLANT AND ANIMAL TISSUES, BY RAPID DECOMPRESSION WITH NITROGEN; SAMPLE PREPARATION BOMBS IN THE NATURE OF VESSELS FOR PREPARING SOLID OR LIQUID ANALYTICAL SAMPLES FOR CHEMICAL ANALYSIS BY DIGESTION WITH STRONG ACIDS OR ALKALIS, OR BY COMBUSTION WITH OXYGEN IN SEALED PRESSURE VESSELS; SULFUR ANALYZERS IN THE NATURE OF UNITS FOR DETERMINING SULFUR IN COAL, OIL OR ANY OXYGEN-COMBUSTIBLE MATERIAL FOLLOWING SAMPLE PREPARATION IN AN OXYGEN COMBUSTION BOMB; PROXIMATE ANALYZERS IN THE NATURE OF UNITS FOR COLLECTING AND STORING ANALYTICAL DATA FOR COAL SAMPLES FROM OTHER INSTRUMENTATION, AND FOR COMPUTING AND REPORTING THE MOISTURE, VOLATILE MATTER, FIXED CARBON AND ASH OF SAID SAMPLES; BALANCE INTERFACES IN THE NATURE OF UNITS FOR COLLECTING, IDENTIFYING AND STORING SAMPLE WEIGHTS FOR ANALYTICAL TESTS, AND FOR TRANSFERRING SAID DATA TO OTHER INSTRUMENTATION UPON REQUEST; COMMUNICATIONS NETWORK UNIT FOR FUEL TESTING APPARATUSES; COMPUTER INTERFACES IN THE NATURE OF UNITS FOR CONNECTING CALORIMETERS, PROXIMATE ANALYZERS, SULFUR ANALYZERS AND ELECTRONIC APPARATUSES TO A LABORATORY COMPUTER OR PERSONAL COMPUTER; SULFUR INTERFACES IN THE NATURE OF UNITS FOR COLLECTING AND STORING SULFUR VALUES FROM A SULFUR ANALYZER AND REPORTING SAID VALUES TO A CALORIMETER OR TO A COMPUTER INTERFACE UPON REQUEST; AND WATER HANDLING UNITS (U.S. CLS. 1, 5, 6, 10, 26 AND 46).

FIRST USE 0-0-1899; IN COMMERCE 0-0-1950.

CLASS 1—(Continued).

SN 74-653,321. ELF ATOCHEM NORTH AMERICA, INC., PHILADELPHIA, PA. FILED 3-28-1995.

VIKINOL

FOR ALIPHATIC DIOLS, NAMELY HIGHER 1,2-ALKANEDIOLS FOR USE AS A SYNTHETIC BEESWAX, A FUEL AND LUBRICANT ADDITIVE INTERMEDIATE, AND A REACTIVE INTERMEDIATE (U.S. CLS. 1, 5, 6, 10, 26 AND 46).
FIRST USE 12-30-1994; IN COMMERCE 12-30-1994.

SN 74-658,082. SHERRITT INC., FORT SASKATCHEWAN, ALBERTA T8L 2P2, CANADA, FILED 4-10-1995.

OWNER OF U.S. REG. NO. 1,817,305.
FOR FERTILIZERS FOR USE IN THE AGRICULTURAL, DOMESTIC, TURF, AND FORESTRY FIELDS (U.S. CLS. 1, 5, 6, 10, 26 AND 46).
FIRST USE 10-11-1994; IN COMMERCE 10-14-1994.

SN 74-664,134. GRIFFIN CORPORATION, VALDOSTA, GA. FILED 4-20-1995.

MEPEX

FOR PLANT BIOREGULATORS (U.S. CLS. 1, 5, 6, 10, 26 AND 46).
FIRST USE 3-2-1995; IN COMMERCE 3-2-1995.

SN 74-674,029. POLAR MOLECULAR CORPORATION, AURORA, CO. FILED 5-15-1995.

DURAFLO

FOR CHEMICAL ADDITIVES, NAMELY ANTI-GEL COMPOSITIONS FOR FUELS, ENGINES, TURBINES, AND FURNACES, INCLUDING, BUT NOT LIMITED TO GASOLINE, DIESEL FUELS, FURNACE FUELS, AIRCRAFT FUELS, HEATING OILS, AND ALCOHOL/HYDROCARBON BLENDS (U.S. CLS. 1, 5, 6, 10, 26 AND 46).
FIRST USE 11-24-1986; IN COMMERCE 11-24-1986.

CLASS 1—(Continued).

SN 74-681,892. EXXON CORPORATION, IRVING, TX. FILED 4-5-1995.

PARATORQ

FOR ADDITIVES USED TO PROVIDE PERFORMANCE BENEFITS TO AUTOMATIC TRANSMISSION AND FARM TRACTOR TRANSMISSION FLUIDS (U.S. CLS. 1, 5, 6, 10, 26 AND 46).

SN 74-682,154. CALCIUM PRODUCTS, INC., GILMORE CITY, IA. FILED 5-4-1995.

SUPERCAL

OWNER OF U.S. REG. NO. 1,536,046.
FOR AGRICULTURAL LIME (U.S. CLS. 1, 5, 6, 10, 26 AND 46).
FIRST USE 10-0-1994; IN COMMERCE 11-0-1994.

SN 74-684,588. PARACELSIAN, INC., ITHACA, NY. FILED 6-5-1995.

AH-IMMUNOASSAY

FOR IMMUNOASSAY FOR DETERMINING THE PRESENCE OF ENVIRONMENTAL POLLUTANTS IN AIR, WATER OR SOIL (U.S. CLS. 1, 5, 6, 10, 26 AND 46).

SN 74-684,822. ENHANCED SURFACES, INC., LONG BEACH, CA. FILED 6-6-1995.

ENHANCED SURFACES, INC.

NO CLAIM IS MADE TO THE EXCLUSIVE RIGHT TO USE "INC.", APART FROM THE MARK AS SHOWN.
FOR WATERPROOFING, STRENGTHENING AND PRESERVING COMPOSITIONS FOR CEMENTITIOUS MATERIAL (U.S. CLS. 1, 5, 6, 10, 26 AND 46).

SN 74-685,286. W. R. GRACE & CO.-CONN., NEW YORK, NY. FILED 6-6-1995.

RAMCAT

FOR FLUID CRACKING CATALYSTS FOR USE IN THE PETROLEUM AND REFINING INDUSTRIES (U.S. CLS. 1, 5, 6, 10, 26 AND 46).
FIRST USE 5-6-1994; IN COMMERCE 5-6-1994.

CLASS 1—(Continued).

SN 74-685,296. W. R. GRACE & CO.-CONN., NEW YORK, NY. FILED 6-6-1995.

ULTIMA

FOR FLUID CRACKING CATALYSTS FOR USE IN THE PETROLEUM AND REFINING INDUSTRIES (U.S. CLS. 1, 5, 6, 10, 26 AND 46).
FIRST USE 4-25-1995; IN COMMERCE 4-25-1995.

SN 74-697,998. HENKEL CORPORATION, AMBLER, PA. FILED 7-6-1995.

PART OF THE SOLUTION

FOR CHEMICALS FOR THE USE IN THE MANUFACTURE OF AGRICULTURAL PRODUCTS (U.S. CLS. 1, 5, 6, 10, 26 AND 46).

SN 74-698,135. LARALEV, INC., WILMINGTON, DE. FILED 7-5-1995.

WEAREVER

FOR BRAKE FLUID (U.S. CLS. 1, 5, 6, 10, 26 AND 46).

SN 74-713,320. PROCOAT PRODUCTS, INC., HOLBROOK, MA. FILED 8-9-1995.

PROCOUSTIC

FOR RESTORATION PRODUCTS FOR RESTORING COMPOSITE MINERAL FIBER ACOUSTICAL CEILING TILES, NAMELY A CHEMICAL COMPOUND FOR RESTORING THE SOUND ABSORPTION PROPERTIES OF DETERIORATED COMPOSITE MINERAL FIBER ACOUSTICAL CEILING TILES (U.S. CLS. 1, 5, 6, 10, 26 AND 46).

CLASS 2—PAINTS

SN 74-571,215. HERBERTS GMBH, CHRISTBUSCH 25, FED REP GERMANY, FILED 9-8-1994.

Herberts Aqua

OWNER OF FED REP GERMANY REG. NO. 2,056,979, DATED 2-16-1994, EXPIRES 12-20-2003.
NO CLAIM IS MADE TO THE EXCLUSIVE RIGHT TO USE "AQUA", APART FROM THE MARK AS SHOWN.
FOR AUTOMOBILE PAINTS, AND COATINGS AND LACQUERS USED IN THE AUTOMOBILE INDUSTRY (U.S. CLS. 6, 11 AND 16).

CLASS 2—(Continued).

SN 74-573,515. KYSOR INDUSTRIAL CORPORATION, CADILLAC, MI. FILED 9-14-1994.

Kz TWIN KOTE

NO CLAIM IS MADE TO THE EXCLUSIVE RIGHT TO USE "COAT", APART FROM THE MARK AS SHOWN.
FOR COMMERCIAL PROTECTIVE PAINT FINISHES FOR REFRIGERATED DISPLAY CASES (U.S. CLS. 6, 11 AND 16).
FIRST USE 8-8-1994; IN COMMERCE 8-8-1994.

SN 74-573,516. KYSOR INDUSTRIAL CORPORATION, CADILLAC, MI. FILED 9-14-1994.

Kz GARD

FOR COMMERCIAL PROTECTIVE PAINT FINISHES FOR REFRIGERATED DISPLAY CASES (U.S. CLS. 6, 11 AND 16).
FIRST USE 8-8-1994; IN COMMERCE 8-8-1994.

SN 74-573,537. KYSOR INDUSTRIAL CORPORATION, CADILLAC, MI. FILED 9-14-1994.

Kz TUFF KOTE

NO CLAIM IS MADE TO THE EXCLUSIVE RIGHT TO USE "COAT", APART FROM THE MARK AS SHOWN.
FOR COMMERCIAL PROTECTIVE PAINT FINISHES FOR REFRIGERATED DISPLAY CASES (U.S. CLS. 6, 11 AND 16).
FIRST USE 8-8-1994; IN COMMERCE 8-8-1994.

SN 74-610,293. CASCO NOBEL A/S, DK-3480 FREDENSBORG, DENMARK, FILED 12-9-1994.

TOUGHER THAN THE REST

FOR FLOOR COATINGS, NAMELY LACQUERS AND VARNISHES (U.S. CLS. 6, 11 AND 16).

CLASS 2—(Continued).

SN 74-616,872. PROTECTIVE COATING COMPANY, ALLENTOWN, PA. FILED 12-30-1994.

P. C. PETRIFIER

OWNER OF U.S. REG. NOS. 1,545,950 AND 1,782,307.
FOR WOOD PRESERVATIVE IN THE NATURE OF A COATING THAT PENETRATES INTO THE WOOD FIBERS (U.S. CLS. 6, 11 AND 16).

SN 74-655,890. COLUMBIA PAINT AND COATINGS, INC., SPOKANE, WA. FILED 4-4-1995.

ELASTECH

FOR EXTERIOR AND INTERIOR PAINTS; PRESERVATIVE COATINGS FOR WOOD, CONCRETE, BRICK AND METAL SURFACES (U.S. CLS. 6, 11 AND 16).

SN 74-678,785. ECKART-WERKE STANDARD BRONZEPULVER-WERKE CARL ECKART GMBH & CO., DE-90763 FURTH, FED REP GERMANY, FILED 5-22-1995.

Roto Vario

OWNER OF U.S. REG. NOS. 1,773,975, 1,776,161 AND 1,895,784.
FOR PRINTING INK CONCENTRATES, WHICH CONTAIN AS PIGMENTS POWDERS OF NON-PRECIOUS METALS AND THEIR ALLOYS, IN PARTICULAR BRONZE AND ALUMINIUM POWDERS (U.S. CLS. 6, 11 AND 16).
FIRST USE 4-28-1992; IN COMMERCE 10-1-1993.

CLASS 2—(Continued).

SN 74-681,517. CARSTAR AUTOMOTIVE, INC., OVERLAND PARK, KS. FILED 5-30-1995.

CARSTAR ★

THE DRAWING IS LINED FOR THE COLORS RED AND BLUE, ALTHOUGH COLORS NOT CLAIMED AS A PART OF THE MARK.
FOR AUTOMOTIVE PAINT (U.S. CLS. 6, 11 AND 16).
FIRST USE 1-0-1991; IN COMMERCE 1-0-1991.

SN 74-682,177. TRADE PRODUCTS, INC., LYNNWOOD, WA. FILED 5-25-1995.

TP•Ink

NO CLAIM IS MADE TO THE EXCLUSIVE RIGHT TO USE "INK", APART FROM THE MARK AS SHOWN.
THE LINING SHOWN IN THE MARK IN THE DRAWING IS A FEATURE OF THE MARK AND NOT INTENDED TO SHOW COLOR.
FOR PRINTER'S INK FOR USE IN DAUBERS OR MARKERS OF BINGO CARDS (U.S. CLS. 6, 11 AND 16).
FIRST USE 3-28-1995; IN COMMERCE 3-28-1995.

SN 74-684,081. POLYMERICS, INC., NATICK, MA. FILED 6-5-1995.

WHERE IMAGINATION BLOOMS

FOR DECORATIVE FABRIC AND CRAFT PAINTS (U.S. CLS. 6, 11 AND 16).

SN 74-685,697. COLOR-CROWN CORPORATION, TAMPA, FL. FILED 6-8-1995.

STARDUST

FOR PROTECTIVE AND DECORATIVE COATINGS FOR CONCRETE AND OTHER SURFACES (U.S. CLS. 6, 11 AND 16).
FIRST USE 8-0-1991; IN COMMERCE 8-0-1991.

CLASS 2—(Continued).

SN 74-687,447. SUN CHEMICAL CORPORATION, FORT LEE, NJ. FILED 6-12-1995.

CHROMAPHANE

FOR PRINTING INKS (U.S. CLS. 6, 11 AND 16).
FIRST USE 12-31-1981; IN COMMERCE 12-31-1981.

SN 74-688,150. TRI-CHEM, INC., HARRISON, NJ. FILED 6-14-1995.

E-Z FLO

OWNER OF U.S. REG. NO. 1,739,255.
SEC. 2(F).
FOR ARTS AND CRAFTS SUPPLIES, NAMELY PAINTS, DYES, AND OTHER COLORING COMPOUNDS FOR APPLICATION TO FABRIC, PAPER OR WOOD, THE PAINTS, DYES OR OTHER COLORING COMPOUNDS BEING PACKED IN CONTAINERS SUITABLE FOR APPLYING THE COMPOUNDS TO SURFACES, FOR EXAMPLE TUBES BEING EQUIPPED WITH BALLPOINT TIPS (U.S. CLS. 6, 11 AND 16).
FIRST USE 1-0-1990; IN COMMERCE 1-0-1990.

SN 74-689,956. DUNCAN ENTERPRISES, FRESNO, CA. FILED 6-13-1995.

NO-FIRE SNOW

FOR CERAMIC AND CRAFT PAINT (U.S. CLS. 6, 11 AND 16).
FIRST USE 7-0-1986; IN COMMERCE 7-0-1986.

CLASS 3—COSMETICS AND CLEANING PREPARATIONS

SN 74-472,051. CHARRIOL, PHILIPPE, HONG KONG, FILED 12-21-1993.

YUCATAN

OWNER OF FRANCE REG. NO. 93/474812, DATED 7-2-1993, EXPIRES 7-2-2003.
FOR ESSENTIAL OILS FOR PERSONAL USE, PERFUMES AND EAUX DE TOILETTE, EAU DE COLOGNE, SKIN CLEANSING LOTION, BATH LOTIONS, COSMETIC PRODUCTS FOR THE CARE OF BODY, FACE, HANDS AND NAILS, NAMELY CREAMS, LOTIONS, MAKEUP REMOVING PREPARATIONS, DEODORANTS, MAKEUP FOUNDATION, LIPSTICKS, ROUGES, EYE SHADOWS, SOAPS FOR PERSONAL USE, HAIR REMOVER CREAM, SUNTAN LOTION, SHAVING SOAPS AND CREAMS, NAIL POLISH, HAIR AND SCALP CARE PRODUCTS, NAMELY SHAMPOOS, LOTIONS AND CREAMS (U.S. CLS. 1, 4, 6, 50, 51 AND 52).

CLASS 3—(Continued).

SN 74-565,890. COLGATE-PALMOLIVE COMPANY, NEW YORK, NY. FILED 8-26-1994.

THE STIPPLING IN THE DRAWING IS FOR SHADING PURPOSES ONLY.
FOR DISHWASHING DETERGENT AND HAND SOAP (U.S. CL. 52).

SN 74-585,575. IMAGE LABORATORIES, INC., OXNARD, CA. FILED 10-14-1994.

CALIFORNIA WAVE

FOR HAIR CARE PRODUCTS, NAMELY SHAMPOOS, CONDITIONERS, HAIR SPRAYS AND GELS (U.S. CLS. 1, 4, 6, 50, 51 AND 52).

SN 74-600,222. KISS MY FACE CORPORATION, GARDINER, NY. FILED 11-18-1994.

OWNER OF U.S. REG. NO. 1,513,297.
NO CLAIM IS MADE TO THE EXCLUSIVE RIGHT TO USE "NEW!", "SPF 15", "OUTDOOR PROTECTION" AND "BY", APART FROM THE MARK AS SHOWN.
FOR SUNTAN LOTION (U.S. CLS. 1, 4, 6, 50, 51 AND 52).
FIRST USE 9-9-1991; IN COMMERCE 9-9-1991.

CLASS 3—(Continued).

SN 74-604,380. MEDA VITA S.P.A., 20052 MONZA (MILANO), ITALY, FILED 11-29-1994.

OZOGEL

OWNER OF ITALY REG. NO. 328451, DATED 10-15-1981, EXPIRES 10-15-2001.

FOR COSMETICS, NAMELY HAIR CONDITIONERS, NON-MEDICATED HAIR CARE PREPARATIONS AND HAIR SHAMPOO (U.S. CLS. 1, 4, 6, 50, 51 AND 52).

SN 74-608,240. MOSER-BAER (USA) INC., NEW YORK, NY. FILED 12-8-1994.

AYURVA

FOR COSMETICS, NAMELY PERFUME, FACE MASKS, MOISTURIZERS, SKIN TONERS, SKIN CREAMS, FACIAL SCRUBS, SKIN CLEANSERS, TOILETRIES, SHAMPOOS, HAIR CONDITIONERS, TOILET AND BATH SOAP, SHOWER AND BATH GELS, FOOT CLEANSERS AND CREAMS, SUNSCREENS, AND BODY OILS (U.S. CLS. 1, 4, 6, 50, 51 AND 52).

SN 74-609,673. GRANDPA BRANDS COMPANY, CINCINNATI, OH. FILED 12-12-1994.

SOFTEN-ALL

FOR BAR SOAP FOR PERSONAL USE (U.S. CLS. 1, 4, 6, 50, 51 AND 52).

FIRST USE 5-10-1995; IN COMMERCE 5-10-1995.

SN 74-610,940. HTZ INVESTMENT CORP., WILMINGTON, DE. FILED 12-14-1994.

ULTRA WHITE

FOR DOG SHAMPOO (U.S. CLS. 1, 4, 6, 50, 51 AND 52).

CLASS 3—(Continued).

SN 74-612,928. PALETZ, LARRY, LA JOLLA, CA. FILED 12-19-1994.

THE STIPPLING IS A FEATURE OF THE MARK AND DOES NOT INDICATE COLOR.

FOR HAIR SHAMPOO, HAIR LOTION, HAIR CONDITIONER, HAIR RESTORER, HAIR SPRAY, HAIR MOUSSE, HAIR STYLING GEL, HAIR COLORING (U.S. CLS. 1, 4, 6, 50, 51 AND 52).

FIRST USE 7-1-1989; IN COMMERCE 7-1-1989.

SN 74-629,789. ESTEE LAUDER INC., NEW YORK, NY. FILED 2-6-1995.

ESTEE LAUDER PLEASURES

THE APPLICANT IS A LIVING INDIVIDUAL WHOSE CONSENT IS OF RECORD.

FOR WOMEN'S FRAGRANCES, NAMELY COLOGNES, PERFUMES, BODY CREAMS, BODY LOTIONS, BODY POWDERS, DEODORANTS FOR PERSONAL USE, SKIN AND BODY SOAPS, AND BATH GELS (U.S. CLS. 1, 4, 6, 50, 51 AND 52).

SN 74-639,762. SCENTSABILITIES, INC., STUDIO CITY, CA. FILED 2-28-1995.

SCENTSABILITIES

FOR SKIN CARE PRODUCTS, NAMELY MOISTURIZING, EXFOLIATING, REJUVENATING, REPAIRING, CLEANSING, AND NUTRIMENTAL CREAMS, LOTIONS, AND GELS, BODY TALCS, BATH SALTS, BODY CLEANSERS AND WASHES, BATH OILS; HAIR CARE PRODUCTS, NAMELY SHAMPOOS AND CONDITIONERS; FRAGRANCES, NAMELY PERFUMES AND COLOGNES; ESSENTIAL OILS FOR PERSONAL USE (U.S. CLS. 1, 4, 6, 50, 51 AND 52).

CLASS 3—(Continued).

SN 74-650,932. ESTEE LAUDER INC., NEW YORK, NY. FILED 3-23-1995.

ESTEE LAUDER TRUE LIPSTICK

OWNER OF U.S. REG. NOS. 530,305, 1,574,175 AND OTHERS.

NO CLAIM IS MADE TO THE EXCLUSIVE RIGHT TO USE "LIPSTICK", APART FROM THE MARK AS SHOWN.

"ESTEE LAUDER" IS A LIVING INDIVIDUAL WHOSE CONSENT IS OF RECORD.

FOR LIPSTICK (U.S. CLS. 1, 4, 6, 50, 51 AND 52).

SN 74-656,194. FREEDOM UN LIMITED, WHITEROCK, B.C. V4B 1G2, CANADA, FILED 4-5-1995.

NO CLAIM IS MADE TO THE EXCLUSIVE RIGHT TO USE "AROMA", APART FROM THE MARK AS SHOWN.

FOR SKIN CARE PREPARATIONS, NAMELY SOAPS, CLEANSERS, TONERS, OILS, CREAMS, MOISTURIZERS AND MASKS; BATH CARE PRODUCTS, NAMELY SALTS, OILS, LOTIONS, RUBS, GELS AND BALMS; ESSENTIAL OILS, OIL BLENDS, OIL BLENDS AND DIFFUSERS SOLD AS A UNIT, MISTS, GELS, BALMS, MASSAGE OILS (U.S. CLS. 1, 4, 6, 50, 51 AND 52).

FIRST USE 6-0-1994; IN COMMERCE 6-0-1994.

SN 74-656,438. INNOVATIVE BIOSCIENCES CORPORATION, OCEANSIDE, CA. FILED 4-5-1995.

INNOVATIVE BODY SCIENCE

NO CLAIM IS MADE TO THE EXCLUSIVE RIGHT TO USE "BODY", APART FROM THE MARK AS SHOWN.

FOR BATH GEL, SHOWER GEL, SKIN LOTION, BODY LOTION, MASSAGE OIL, BATH OIL, BODY SCRUB GEL, FACIAL CREAM, FACIAL CLEANSER, FACIAL MASK, BUBBLE BATH, SKIN AND TOILET SOAP, FOOT WASH, FOOT CREAM (U.S. CLS. 1, 4, 6, 50, 51 AND 52).

FIRST USE 5-0-1994; IN COMMERCE 5-0-1994.

SN 74-657,046. BREATH ASURE, INC., CALABASAS, CA. FILED 4-6-1995.

THE LOVABLE SOLUTION

FOR PET BREATH FRESHENERS (U.S. CLS. 1, 4, 6, 50, 51 AND 52).

CLASS 3—(Continued).

SN 74-659,150. GILLIGAN, ROBERT, NEW YORK, NY. AND JOHNS, BRAD, NEW YORK, NY. FILED 4-11-1995.

BRAD JOHNS CARE

NO CLAIM IS MADE TO THE EXCLUSIVE RIGHT TO USE "CARE", APART FROM THE MARK AS SHOWN.

FOR HAIR CARE PRODUCTS, NAMELY SHAMPOOS, HAIR CONDITIONERS, VOLUMIZERS, STYLING GELS AND HAIR SPRAYS; SKIN CARE PRODUCTS, NAMELY CLEANSERS, TONERS, SKIN MOISTURIZERS, BODY LOTIONS; FRAGRANCE PRODUCTS, NAMELY PERFUMES, COLOGNES AND EAUX DE TOILETTE (U.S. CLS. 1, 4, 6, 50, 51 AND 52).

SN 74-665,546. COLORADO MEDICAL CENTER, P.C., DENVER, CO. FILED 4-25-1995.

REVE DE COEUR

THE ENGLISH TRANSLATION OF "REVE DE COEUR" IN THE MARK IS "DREAM OF THE HEART".

FOR SKIN AND HAIR CARE PREPARATIONS; PERFUME AND COLOGNE; HAIR LOTIONS; MOISTURIZING LOTIONS; SKIN SOAPS; ESSENTIAL OILS FOR USE IN MANUFACTURING COSMETICS AND PERFUME; COSMETICS, NAMELY FOUNDATION MAKEUP, BLUSHES, EYELINER, AND SKIN CREAM (U.S. CLS. 1, 4, 6, 50, 51 AND 52).

SN 74-665,547. COLORADO MEDICAL CENTER, P.C., DENVER, CO. FILED 4-25-1995.

ELECTRA

FOR SKIN AND HAIR CARE PREPARATIONS; PERFUME AND COLOGNE; HAIR LOTIONS; MOISTURIZING LOTIONS; SKIN SOAPS; ESSENTIAL OILS FOR USE IN MANUFACTURING COSMETICS AND PERFUME; COSMETICS, NAMELY FOUNDATION MAKEUP, BLUSHES, EYELINER, AND SKIN CREAM (U.S. CLS. 1, 4, 6, 50, 51 AND 52).

SN 74-678,041. CBI LABORATORIES, INC., CARROLLTON, TX. FILED 5-22-1995.

ORGANIC GARDEN

FOR COSMETICS AND TOILET PREPARATIONS, NAMELY BODY LOTIONS, HAND CREAMS, FOOT CREAMS, MASSAGE OILS AND CREAMS, COSMETIC ASTRINGENTS, FACIAL AND BODY MASKS, LOTIONS AND CREAMS, HAIR SHAMPOOS, CONDITIONERS, SHOWER GELS AND SCRUBS, BUBBLE BATHS, SKIN AND TOILET SOAPS, BATH OILS AND LOTIONS (U.S. CLS. 1, 4, 6, 50, 51 AND 52).

CLASS 3—(Continued).

SN 74-683,267. WARNER-LAMBERT COMPANY, MORRIS PLAINS, NJ. FILED 5-26-1995.

COOL MINT LISTERINE

OWNER OF U.S. REG. NOS. 1,728,521 AND 1,877,229.
NO CLAIM IS MADE TO THE EXCLUSIVE RIGHT TO USE "MINT", APART FROM THE MARK AS SHOWN.
FOR TOOTHPASTE (U.S. CLS. 1, 4, 6, 50, 51 AND 52).

SN 74-685,231. LABORATOIRE RENE GUINOT, 75002 PARIS, FRANCE, FILED 6-6-1995.

BEAUTE NEUVE

OWNER OF FRANCE REG. NO. 94/538038, DATED 9-29-1994, EXPIRES 9-29-2004.
THE ENGLISH TRANSLATION OF THE MARK IS "NEW BEAUTY".
FOR BODY SOAPS, PERFUME, ESSENTIAL OILS USED IN PERFUME, HAIR GROOMING LOTIONS, DENTIFRICES AND COSMETICS, NAMELY PREPARATIONS APPLIED TO THE FACE TO ENHANCE APPEARANCE (U.S. CLS. 1, 4, 6, 50, 51 AND 52).

SN 74-690,519. GLASS & MIRROR CRAFT INDUSTRIES, INC., WALLED LAKE, MI. FILED 6-19-1995.

GLASS ARMOR

NO CLAIM IS MADE TO THE EXCLUSIVE RIGHT TO USE "GLASS", APART FROM THE MARK AS SHOWN.
FOR LIQUID CHEMICAL PREPARATIONS FOR CLEANING AND TREATMENT OF GLASS AND CERAMIC SURFACES AND FOR MAKING THESE SURFACES SCRATCH RESISTANT, FOG RESISTANT AND STAIN RESISTANT FOR HOME AND INDUSTRIAL USES (U.S. CLS. 1, 4, 6, 50, 51 AND 52).

SN 74-693,653. POWER TAN CORPORATION, SCOTTSDALE, AZ. FILED 6-26-1995.

POWER TAN

NO CLAIM IS MADE TO THE EXCLUSIVE RIGHT TO USE "TAN", APART FROM THE MARK AS SHOWN.
FOR COSMETICS PRODUCTS, NAMELY TANNING LOTION, SHAMPOO, HAIR CONDITIONER, HAIR SPRAY, HAIR GEL, SUN SCREEN, MUD TREATMENT, FACIAL SCRUB, CLEANSER, REVITALIZING TONER, BODY LOTION, BODY SCRUB, LIPSTICK, BLUSH POWDER, BRONZER, NAIL POLISH, LIP LINER, FACE CREAM AND EXFOLIANT (U.S. CLS. 1, 4, 6, 50, 51 AND 52).

CLASS 3—(Continued).

SN 74-695,907. LYNCH, SCOTT, MANSFIELD, OH. FILED 6-30-1995.

FINO RICCIO

NO CLAIM IS MADE TO THE EXCLUSIVE RIGHT TO USE "CURLS", APART FROM THE MARK AS SHOWN.
THE ENGLISH TRANSLATION OF THE MARK IS "FINE CURLS".
FOR HAIR PERMANENT WAVE SOLUTION (U.S. CLS. 1, 4, 6, 50, 51 AND 52).

SN 74-696,178. NAILTIQUES COSMETIC CORP., MIAMI, FL. FILED 7-3-1995.

SKINTIQUES

FOR SKIN CREAMS, LOTIONS AND OIL; DEPILATORY WAX (U.S. CLS. 1, 4, 6, 50, 51 AND 52).

SN 74-696,179. NAILTIQUES COSMETIC CORP., MIAMI, FL. FILED 7-3-1995.

FINGERTIQUES

FOR NAIL POLISHES, HARDERNERS, AND OILS; SKIN CREAMS, LOTIONS AND OILS (U.S. CLS. 1, 4, 6, 50, 51 AND 52).

SN 74-696,181. NAILTIQUES COSMETIC CORP., MIAMI, FL. FILED 7-3-1995.

HANDTIQUES

FOR SKIN CREAMS, LOTIONS, AND OILS (U.S. CLS. 1, 4, 6, 50, 51 AND 52).

SN 74-696,359. GALLATIN RIVER PRODUCTS, INC., BOZEMAN, MT. FILED 6-29-1995.

BOZEMAN PORTER'S LOTION

NO CLAIM IS MADE TO THE EXCLUSIVE RIGHT TO USE "BOZEMAN" AND "LOTION", APART FROM THE MARK AS SHOWN.
FOR COSMETICS, NAMELY SKIN LOTION (U.S. CLS. 1, 4, 6, 50, 51 AND 52).

CLASS 3—(Continued).

SN 74-696,937. NAILTIQUES COSMETIC CORP., MIAMI, FL. FILED 7-3-1995.

FOOTIQUES

FOR SKIN CREAMS, LOTIONS AND OIL; NON-MEDICATED CALLOUS REMOVER LOTIONS (U.S. CLS. 1, 4, 6, 50, 51 AND 52).

SN 74-696,938. NAILTIQUES COSMETIC CORP., MIAMI, FL. FILED 7-3-1995.

LEGTIQUES

FOR SKIN CREAMS, LOTIONS AND OIL; DEPILATORY WAX (U.S. CLS. 1, 4, 6, 50, 51 AND 52).

SN 74-698,480. SIGNATURE FINANCIAL/MARKETING, INC., WILMINGTON, DE. FILED 7-6-1995.

THE KRISTOPH COLLECTION

NO CLAIM IS MADE TO THE EXCLUSIVE RIGHT TO USE "COLLECTION", APART FROM THE MARK AS SHOWN.

FOR SKIN CARE PRODUCTS, NAMELY CLEANSERS, TONERS, LOTIONS, CREMES, MOISTURIZERS; EYE CREMES (U.S. CLS. 1, 4, 6, 50, 51 AND 52).

SN 74-699,107. MARILYN MIGLIN, L.P., CHICAGO, IL. FILED 7-10-1995.

CONGO

FOR PERFUME AND COLOGNE (U.S. CLS. 1, 4, 6, 50, 51 AND 52).

SN 74-699,250. SCHWARTZ, GAIL ANN, MILL VALLEY, CA. FILED 7-10-1995.

AZOTH

FOR SKIN CARE PRODUCTS, NAMELY BATH GEL, BODY CREAM, CLEANSING LOTION (SKIN), EYE CREAM, HAND CREAM, SKIN CREAM, VANISHING CREAM, EYE MAKEUP REMOVER, SHOWER GEL, BODY OIL, HAIR SHAMPOO, SKIN LOTION, SUN BLOCK PREPARATION, SUN SCREEN PREPARATION, SUNTANNING PREPARATION, WRINKLE REMOVING SKIN CARE PREPARATION (U.S. CLS. 1, 4, 6, 50, 51 AND 52).

FIRST USE 4-2-1995; IN COMMERCE 4-2-1995.

CLASS 3—(Continued).

SN 74-700,643. RUDOLPH, JAMES M. JR., BREA, CA. FILED 7-13-1995.

SAND TURTLE

FOR NAIL CARE PRODUCTS, NAMELY EMERY BOARDS (U.S. CLS. 1, 4, 6, 50, 51 AND 52).

FIRST USE 8-8-1994; IN COMMERCE 8-8-1994.

SN 74-701,344. PRACTICAL SYSTEMS, INC., TARPON SPRINGS, FL. FILED 7-14-1995.

FFP

FOR ABRASIVE PADS FOR FINING AND POLISHING OPTICAL LENSES (U.S. CLS. 1, 4, 6, 50, 51 AND 52).

CLASS 4—LUBRICANTS AND FUELS

SN 74-528,818. FIAT LUBRIFICANTI S.R.L., 10029 VILLASTELLONE, TORINO, ITALY, FILED 5-24-1994.

OWNER OF ITALY REG. NO. 376014, DATED 10-31-1985, EXPIRES 7-31-2005.

THE STIPPLING SHOWN IN THE DRAWING IS A FEATURE OF THE MARK AND IS NOT INTENDED TO INDICATE COLOR.

FOR ENGINE LUBRICANTS FOR MOTOR CARS AND INDUSTRIAL VEHICLES (U.S. CLS. 1, 6 AND 15).

CLASS 4—(Continued).

SN 74-582,055. LANCASTER COLONY CORPORATION, COLUMBUS, OH. FILED 10-4-1994.

OWNER OF U.S. REG. NOS. 1,819,643 AND 1,869,188.
FOR SCENTED CANDLES (U.S. CL. 15).
FIRST USE 5-28-1992; IN COMMERCE 5-28-1992.

SN 74-590,122. DYNOL USA, MACON, GA. FILED 10-24-1994.

DYNÖL

FOR OILS AND LUBRICANTS, NAMELY NON-CHEMICAL ADDITIVES FOR AUTOMOTIVE AND MARINE USE IN THE NATURE OF OIL ADDITIVE, OIL ENHANCER, OCTANE BOOST, FUEL TREATMENT, FUEL STABILIZER, TRANSMISSION TREATMENT (MANUAL AND AUTOMATIC), AND MARINE ENGINE OIL TREATMENT (U.S. CLS. 1, 6 AND 15).
FIRST USE 11-1-1993; IN COMMERCE 11-1-1993.

SN 74-591,913. TARO INDUSTRIES LIMITED, CALGARY, ALBERTA 72C 4K5, CANADA, FILED 10-28-1994.

GREEN-TOP

PRIORITY CLAIMED UNDER SEC. 44(D) ON CANADA APPLICATION NO. 753134, FILED 4-28-1994, REG. NO. TMA441,953, DATED 4-14-1995, EXPIRES 4-14-2010.
FOR SPECIALTY LUBRICANTS AND GREASED BASED THREAD COMPOUNDS FOR USE AS SEALANTS, CORROSION INHIBITORS OR TORQUE CONTROLLERS IN OIL FIELD AND INDUSTRIAL APPLICATIONS (U.S. CLS. 1, 6 AND 15).

CLASS 4—(Continued).

SN 74-623,208. STO CORPORATION, DBA CANDLE LAMP COMPANY, RIVERSIDE, CA. FILED 1-19-1995.

NO CLAIM IS MADE TO THE EXCLUSIVE RIGHT TO USE "HEAT" AND "PLUS", APART FROM THE MARK AS SHOWN.
FOR ALCOHOL BASED COOKING FUEL UTILIZED FOR HEATING OR COOKING FOOD IN BUFFETS, TABLE SIDE COOKING, CAMPING COOKING FACILITIES, AND FOR EMERGENCY HEATING, AND FOR FIRE STARTING FOR FIREPLACES, WOOD STOVES, PELLET STOVES AND CAMPFIRES (U.S. CLS. 1, 6 AND 15).
FIRST USE 3-11-1994; IN COMMERCE 5-10-1994.

SN 74-643,098. STANDARD OIL COMPANY, THE, CLEVELAND, OH. FILED 3-6-1995.

DIESEL SUPREME

OWNER OF U.S. REG. NO. 1,007,185.
NO CLAIM IS MADE TO THE EXCLUSIVE RIGHT TO USE "DIESEL", APART FROM THE MARK AS SHOWN. SEC. 2(F).
FOR MOTOR FUEL, NAMELY DIESEL FUEL (U.S. CLS. 1, 6 AND 15).
FIRST USE 1-0-1961; IN COMMERCE 1-0-1961.

SN 74-657,143. OIL-CHEM RESEARCH CORP., BLUE ISLAND, IL. FILED 3-17-1995.

DIESEL 60 - THE FUEL CONDITIONER

NO CLAIM IS MADE TO THE EXCLUSIVE RIGHT TO USE "DIESEL" AND "THE FUEL CONDITIONER", APART FROM THE MARK AS SHOWN.
FOR ENGINE TREATMENT TO LUBRICATE FUEL INJECTION PUMPS AND TO CLEAN FUEL INJECTION NOZZLES (U.S. CLS. 1, 6 AND 15).

CLASS 4—(Continued).

SN 74-657,144. OIL-CHEM RESEARCH CORP., BLUE ISLAND, IL. FILED 3-17-1995.

DIESEL 90 - THE GEAR AND ACCESSORY CONDITIONER

NO CLAIM IS MADE TO THE EXCLUSIVE RIGHT TO USE "DIESEL" AND "THE GEAR AND ACCESSORY CONDITIONER", APART FROM THE MARK AS SHOWN.
FOR LUBRICATING TREATMENT FOR LUBRICATING MOTOR VEHICLE GEARS, TRANSMISSIONS, TRANSAXLES AND DIFFERENTIALS (U.S. CLS. 1, 6 AND 15).

SN 74-677,974. ANA DESIGN CORPORATION, TRENTON, NJ. FILED 5-22-1995.

ALL NEW AMERICAN

FOR WAX CANDLES (U.S. CLS. 1, 6 AND 15).
FIRST USE 2-28-1994; IN COMMERCE 2-28-1994.

SN 74-687,462. APPLIED POWER INC., MILWAUKEE, WI. FILED 6-12-1995.

INSTA-LUBE

FOR WATER-ACTIVATED, POWDERED COMPOUND USED AS LUBRICANT FOR PULLING WIRES THROUGH CONDUIT (U.S. CLS. 1, 6 AND 15).

CLASS 5—PHARMACEUTICALS

SN 74-357,691. PARK, KWAN UNG, DBA BI-SUNG, LOS ANGELES, CA. FILED 2-10-1993.

SUN SIK

THE ENGLISH TRANSLATION OF THE MARK MEANS "BUDDHA'S NOURISHMENT".
FOR NUTRITIONAL MIX FOR USE AS A MEAL REPLACEMENT (U.S. CL. 18).

CLASS 5—(Continued).

SN 74-358,501. BI-SUNG COMPANY USA, AKA TIM PARK, LOS ANGELES, CA. FILED 2-12-1993.

선식(禪食)

NO CLAIM IS MADE TO THE EXCLUSIVE RIGHT TO USE THE FOREIGN CHARACTERS WHICH TRANSLITERATE TO "NOURISHMENT", APART FROM THE MARK AS SHOWN.
FOR NUTRITIONAL MIX FOR USE AS A MEAL REPLACEMENT (U.S. CLS. 6, 18, 44, 46, 51 AND 52).

SN 74-386,332. M.K. HEALTH FOOD DISTRIBUTORS, INC., CYPRESS, CA. FILED 4-30-1993.

VITA-BEAR

FOR DIETARY AND DIETARY FOOD PREPARATIONS AND SUPPLEMENTS, VITAMIN AND MINERAL PREPARATIONS AND SUPPLEMENTS (U.S. CL. 18).
FIRST USE 12-3-1981; IN COMMERCE 12-3-1981.

SN 74-399,560. AKORN PHARMACEUTICALS CANADA LIMITED, MARKHAM, ONTARIO L3R 3J9, CANADA, FILED 6-9-1993.

DIOPENTOLATE

PRIORITY CLAIMED UNDER SEC. 44(D) ON CANADA APPLICATION NO. 718529, FILED 12-9-1992, REG. NO. 438075, DATED 1-20-1995, EXPIRES 1-20-2010.
FOR PHARMACEUTICAL PREPARATIONS FOR THE TREATMENT OF EYE CONDITIONS (U.S. CL. 18).

SN 74-399,561. AKORN PHARMACEUTICALS CANADA LIMITED, MARKHAM, ONTARIO L3R 3J9, CANADA, FILED 6-9-1993.

DIONEPHRINE

PRIORITY CLAIMED UNDER SEC. 44(D) ON CANADA APPLICATION NO. 718538, FILED 12-9-1992, REG. NO. 437,266, DATED 12-23-1994, EXPIRES 12-23-2009.
FOR PHARMACEUTICAL PREPARATIONS FOR THE TREATMENT OF EYE CONDITIONS (U.S. CL. 18).

CLASS 5—(Continued).

SN 74-399,565. AKORN PHARMACEUTICALS CANADA LIMITED, MARKHAM, ONTARIO L3R 3J9, CANADA, FILED 6-9-1993.

DIOCYCLINE

PRIORITY CLAIMED UNDER SEC. 44(D) ON CANADA APPLICATION NO. 718523, FILED 12-9-1992, REG. NO. 438,074, DATED 1-20-1995, EXPIRES 1-20-2010.

FOR PHARMACEUTICAL PREPARATIONS FOR THE TREATMENT OF EYE CONDITIONS (U.S. CL. 18).

SN 74-399,566. AKORN PHARMACEUTICALS CANADA LIMITED, MARKHAM, ONTARIO L3R 3J9, CANADA, FILED 6-9-1993.

DIOPTIC

PRIORITY CLAIMED UNDER SEC. 44(D) ON CANADA APPLICATION NO. 718541, FILED 12-9-1992, REG. NO. 434702, DATED 10-21-1994, EXPIRES 10-21-2009.

FOR PHARMACEUTICAL PREPARATIONS FOR THE TREATMENT OF EYE CONDITIONS (U.S. CL. 18).

SN 74-399,575. AKORN PHARMACEUTICALS CANADA LIMITED, MARKHAM, ONTARIO L3R 3J9, CANADA, FILED 6-9-1993.

DICROM

PRIORITY CLAIMED UNDER SEC. 44(D) ON CANADA APPLICATION NO. 718651, FILED 12-9-1992, REG. NO. 434,704, DATED 10-21-1994, EXPIRES 10-21-2009.

FOR PHARMACEUTICAL PREPARATIONS FOR THE TREATMENT OF EYE CONDITIONS (U.S. CL. 18).

SN 74-443,660. CCA INDUSTRIES, INC., RUTHERFORD, NJ. FILED 10-4-1993.

BAKINOL

FOR ANALGESICS (U.S. CL. 18).

CLASS 5—(Continued).

SN 74-532,354. CHANG CHUN SHI BEI HUA PHARMACEUTICAL FACTORY, CHANG CHUN SHI, CHINA, FILED 6-2-1994.

黑力 脉康

THE ENGLISH TRANSLATION OF THE CHINESE CHARACTERS IS "BLACK", "STRENGTH", "PULSE" AND "HEALTH".

FOR PHARMACEUTICAL PREPARATIONS FOR THE TREATMENT OF BLOOD DISORDERS AND IMPROVING CIRCULATION; ABNORMAL MENSTRUATION AND RELIEF OF MENSTRUAL PAIN; SPASMS, EPILEPSY AND INFANTILE CONVULSIONS; INSOMNIA, POOR APPETITE, ANEMIA AND HEPATITIS; HEADACHE AND DIZZINESS; AND RESTORING NATURAL VITALITY (U.S. CLS. 6, 18, 44, 46, 51 AND 52).

SN 74-574,109. BRITANNIA PHARMACEUTICALS LIMITED, REDHILL, SURRY RH1 6YS, ENGLAND, FILED 9-15-1994.

BRITLOFEX

OWNER OF UNITED KINGDOM REG. NO. 1440501, DATED 9-7-1990, EXPIRES 9-7-1997.

FOR PHARMACEUTICAL PREPARATIONS FOR THE TREATMENT OF ALCOHOL, OPIATE, AND TOBACCO WITHDRAWAL, AND FOR THE TREATMENT OF PREMENSTRUAL SYNDROME AND HYPERTENSION (U.S. CLS. 6, 18, 44, 46, 51 AND 52).

SN 74-577,230. BRASWELL, A. GLENN, MARINA DEL REY, CA. FILED 9-22-1994.

OXYSPECTRO

FOR NUTRITIONAL SUPPLEMENTS, NAMELY CAPSULES CONTAINING ANTI-OXYDANTS FOR ORAL USE (U.S. CLS. 6, 18, 44, 46, 51 AND 52).

CLASS 5—(Continued).

SN 74-587,911. EVANS MEDICAL LIMITED, SURREY KT22 7PQ, ENGLAND, FILED 10-20-1994.

THERACINE

FOR PHARMACEUTICAL PREPARATIONS AND SUBSTANCES, NAMELY PHARMACEUTICAL PREPARATIONS FOR THE TREATMENT OF HEPATITIS B AND FOR THE TREATMENT OF CHRONIC HEPATITIS B; VACCINES (U.S. CLS. 6, 18, 44, 46, 51 AND 52).

SN 74-589,851. TROY BIOSCIENCES, INCORPORATED, PHOENIX, AZ. FILED 10-24-1994.

TROY BIOSCIENCES INCORPORATED

NO CLAIM IS MADE TO THE EXCLUSIVE RIGHT TO USE "BIOSCIENCES INCORPORATED", APART FROM THE MARK AS SHOWN.

FOR PESTICIDES FOR AGRICULTURAL, COMMERCIAL, AND DOMESTIC USE (U.S. CLS. 6, 18, 44, 46, 51 AND 52).

FIRST USE 6-10-1994; IN COMMERCE 6-10-1994.

SN 74-599,528. YUNG KIEN INDUSTRIAL CORP., TAIPEI, TAIWAN, FILED 11-16-1994.

YUNG KIEN

THE TERM "YUNG KIEN" IS THE TRANSLITERATION OF CHINESE CHARACTERS THAT MAY BE TRANSLATED AS "BRAVE AND HEALTHY".

FOR CHINESE HERBAL MEDICINES COMPRISED OF HERBS AND FLOWER PARTS FOR THERAPEUTIC USE TO PROMOTE GENERAL WELL-BEING (U.S. CLS. 6, 18, 44, 46, 51 AND 52).

SN 74-603,382. YUNG KIEN INDUSTRIAL CORP., TAIPEI, TAIWAN, FILED 11-28-1994.

JIA HOR

THE TERM "JIA HOR" IS THE TRANSLITERATION OF CHINESE CHARACTERS THAT MAY BE TRANSLATED AS "THE BEST CRANE".

FOR CHINESE HERBAL MEDICINES COMPRISED OF HERBS AND FLOWER PARTS FOR THERAPEUTIC USE TO PROMOTE GENERAL WELL-BEING; GYROPHORA FOR THE USE TO PROMOTE GENERAL WELL-BEING (U.S. CLS. 6, 18, 44, 46, 51 AND 52).

CLASS 5—(Continued).

SN 74-603,384. YUNG KIEN INDUSTRIAL CORP., TAIPEI, TAIWAN, FILED 11-28-1994.

珍鶴

THE TWO CHINESE CHARACTERS USED IN THE MARK MAY BE TRANSLATED AS MEANINGS "PRECIOUS CRANE". THE TRANSLITERATION OF THE CHINESE IS "JEAN HOR".

FOR CHINESE HERBAL MEDICINES COMPRISED OF HERBS AND FLOWER PARTS FOR THERAPEUTIC USE TO PROMOTE GENERAL WELL-BEING; GYROPHORA FOR THE USE TO PROMOTE GENERAL WELL-BEING (U.S. CLS. 6, 18, 44, 46, 51 AND 52).

SN 74-603,386. YUNG KIEN INDUSTRIAL CORP., TAIPEI, TAIWAN, FILED 11-28-1994.

佳鶴

THE TWO CHINESE CHARACTERS USED IN THE MARK MAY BE TRANSLATED AS MEANINGS "THE BEST CRANE". THE TRANSLITERATION OF THE CHINESE IS "JIA HOR".

FOR CHINESE HERBAL MEDICINES COMPRISED OF HERBS AND FLOWER PARTS FOR THERAPEUTIC USE TO PROMOTE GENERAL WELL-BEING; GYROPHORA FOR THE USE TO PROMOTE GENERAL WELL-BEING (U.S. CLS. 6, 18, 44, 46, 51 AND 52).

SN 74-614,394. PACER TECHNOLOGY, INC., TWIN FALLS, ID. FILED 12-22-1994.

DYNA-SILE

FOR FERMENTATION INOCULANT FOR LIVESTOCK FEED (U.S. CLS. 6, 18, 44, 46, 51 AND 52).

FIRST USE 8-1-1990; IN COMMERCE 8-1-1990.

CLASS 5—(Continued).

SN 74-627,989. FREELIFE INTERNATIONAL OPERATING CORP., GREENWICH, CT. FILED 1-31-1995.

SOY MIRACLE ULTIMATE

NO CLAIM IS MADE TO THE EXCLUSIVE RIGHT TO USE "SOY", APART FROM THE MARK AS SHOWN.

FOR VITAMINS AND NUTRITIONAL SUPPLEMENTS, POWDERED NUTRITIONAL SHAKES, ANTIOXIDANTS, AND DIETARY SUPPLEMENTS SOLD AS A COMPREHENSIVE DIET REGIMEN (U.S. CLS. 6, 18, 44, 46, 51 AND 52).

SN 74-633,022. STIEFEL LABORATORIES, INC., CORAL GABLES, FL. FILED 2-13-1995.

SaliTar

FOR MEDICATED TAR SHAMPOO FOR HORSES (U.S. CLS. 6, 18, 44, 46, 51 AND 52).

SN 74-633,056. POLYMEDICA HEALTHCARE, INC., GOLDEN, CO. FILED 2-13-1995.

SKIN SAVERS

OWNER OF U.S. REG. NO. 1,771,123.

NO CLAIM IS MADE TO THE EXCLUSIVE RIGHT TO USE "SKIN", APART FROM THE MARK AS SHOWN.

FOR BANDAGES FOR SKIN ABRASION, BURNS, BLISTERS AND WOUNDS, NAMELY ADHESIVE PLASTERS (U.S. CLS. 6, 18, 44, 46, 51 AND 52).

FIRST USE 12-2-1994; IN COMMERCE 12-2-1994.

SN 74-634,423. BIOGEN, INC., CAMBRIDGE, MA. FILED 2-15-1995.

AVONEX

FOR PHARMACEUTICAL PREPARATIONS FOR USE IN THE TREATMENT OF CANCER, VIRAL INFECTIONS, AND NEUROLOGIC DISORDERS (U.S. CLS. 6, 18, 44, 46, 51 AND 52).

SN 74-642,608. ZENECA INC., WILMINGTON, DE. FILED 8-19-1993.

HERITAGE

FOR FUNGICIDES FOR USE ON TURF AND ORNAMENTAL PLANTS (U.S. CLS. 6, 18, 44, 46, 51 AND 52).

CLASS 5—(Continued).

SN 74-644,539. KABUSHIKI KAISHA NIKKEN SOHONSHA, AKA NIKKEN SOHONSHA CORPORATION, GIFU-KEN, JAPAN, FILED 3-10-1995.

EvaYang
クロスタニン エバヤング

"EVA YANG" IS A FICTITIOUS INDIVIDUAL.

THE JAPANESE CHARACTERS IN THE MARK TRANSLITERATE TO THE WORD "CHLOSTANIN", WHICH HAS NO KNOWN MEANING, AND THE NAME "EVA YANG", A FICTITIOUS INDIVIDUAL.

FOR HEALTH FOOD SUPPLEMENTS (U.S. CLS. 6, 18, 44, 46, 51 AND 52).

FIRST USE 2-0-1989; IN COMMERCE 9-0-1992.

SN 74-645,787. HALL LABORATORIES, INC., PORTLAND, OR. FILED 3-13-1995.

THE SECOND BEST WAY TO GET YOUR VEGETABLES

FOR NUTRITIONAL SUPPLEMENTS (U.S. CLS. 6, 18, 44, 46, 51 AND 52).

FIRST USE 2-10-1995; IN COMMERCE 2-10-1995.

SN 74-649,789. SANDOZ AG (SANDOZ LTD., SANDOZ S.A.), BASLE, SWITZERLAND, FILED 3-21-1995.

INSPIRE

FOR PESTICIDES AND FUNGICIDES FOR AGRICULTURAL USE (U.S. CLS. 6, 18, 44, 46, 51 AND 52).

SN 74-657,432. BRUCIA, ROBERT, PLACERVILLE, CA. FILED 4-10-1995.

THERAPLANT

FOR DIETARY FOOD SUPPLEMENTS (U.S. CLS. 6, 18, 44, 46, 51 AND 52).

FIRST USE 2-24-1986; IN COMMERCE 2-24-1986.

CLASS 5—(Continued).

SN 74-662,953. H. LUNDBECK A/S, DK-2500 COPENHAGEN-VALBY, DENMARK, FILED 4-18-1995.

SERLECTIN

FOR PHARMACEUTICAL PREPARATIONS FOR USE IN THE TREATMENT OF NEUROLOGICAL DISORDERS (U.S. CLS. 6, 18, 44, 46, 51 AND 52).

SN 74-667,597. FOX LABS, INC., CLINTON TOWNSHIP, MI. FILED 4-13-1995.

SUDECON

FOR CHEMICAL IRRITANT SPRAY DECONTAMINANTS AND DISINFECTANTS, NAMELY TOWELETTE TREATED WITH CHEMICAL COMPOSITION FOR USE AS DECONTAMINANT OF PEPPER GAS (U.S. CLS. 6, 18, 44, 46, 51 AND 52).

FIRST USE 1-2-1995; IN COMMERCE 1-2-1995.

SN 74-673,153. FRANK DRECHSLER, IVAR JENSEN PARTNERSHIP, THE, FOUNTAIN VALLEY, CA. FILED 4-28-1995.

NO CLAIM IS MADE TO THE EXCLUSIVE RIGHT TO USE "NUTRIENT TABLETS", APART FROM THE MARK AS SHOWN.

THE MARK CONSISTS, IN PART, OF A STYLIZED VERSION OF "NUTAB".

FOR NUTRITIONAL SUPPLEMENTS, NAMELY VITAMINS COMPRISING A FISH POWDER BASE (U.S. CLS. 6, 18, 44, 46, 51 AND 52).

SN 74-674,089. HEALTHFIRST CORPORATION, DBA HEALTHFIRST CORPORATION, DBA HEALTHFIRST CORP. AND DBA HEALTHFIRST CORP., MOUNTLAKE TERRACE, WA. FILED 5-12-1995.

HEALTHFIRST

FOR EMERGENCY DRUG KITS FOR USE WITH PATIENTS IN ACUTE MEDICAL SITUATIONS, NAMELY SHOCK, TRAUMA, ALLERGIC REACTIONS, DRUG OVERDOSAGE, HEMMORHAGE, HYPOTENSION, AND OTHER LIKE CLINICAL EMERGENCIES (U.S. CLS. 6, 18, 44, 46, 51 AND 52).

FIRST USE 7-0-1971; IN COMMERCE 7-0-1971.

CLASS 5—(Continued).

SN 74-675,479. S. C. JOHNSON & SON, INC., RACINE, WI. FILED 5-17-1995.

PLUG INTO LARGE ROOM FRESHNESS

FOR AIR FRESHENERS (U.S. CLS. 6, 18, 44, 46, 51 AND 52).

SN 74-677,492. PLYMOUTH PHARMACEUTICALS, INC., TULSA, OK. FILED 5-16-1995.

LOMA

FOR HOMEOPATHIC PHARMACEUTICALS FOR USE IN THE TREATMENT OF ACNE, ASTHMA, SINUS AND NASAL ALLERGIES, ARTHRITIS, PSORIASIS, SEBORRHEIC DERMATITIS AND DANDRUFF, ECZEMA AND ATOPIC DERMATITIS, AND LOSS OF ENERGY (U.S. CLS. 6, 18, 44, 46, 51 AND 52).

FIRST USE 1-0-1995; IN COMMERCE 1-0-1995.

SN 74-679,064. BEHRINGWERKE AKTIENGESELLSCHAFT, MARBURG, FED REP GERMANY, FILED 5-23-1995.

ENCEGAM

OWNER OF FED REP GERMANY REG. NO. 2083703, DATED 11-4-1994, EXPIRES 9-30-2003.

FOR PHARMACEUTICAL PREPARATIONS, NAMELY IMMUNOGLOBULIN FOR PASSIVE IMMUNIZATION AGAINST TICK-BORNE ENCEPHALITIS (U.S. CLS. 6, 18, 44, 46, 51 AND 52).

SN 74-682,027. CHEMTECH LABS INC., GURNEE, IL. FILED 5-30-1995.

URISTRIP

FOR FULL LINE OF DIAGNOSTIC ASSAYS FOR CLINICAL MEDICAL USE (U.S. CLS. 6, 18, 44, 46, 51 AND 52).

SN 74-682,128. ENTEK CORPORATION, BREA, CA. FILED 5-26-1995.

ENGAME

FOR HERBICIDES FOR AGRICULTURAL USE (U.S. CLS. 6, 18, 44, 46, 51 AND 52).

CLASS 5—(Continued).

SN 74-682,307. G. D. SEARLE & CO., SKOKIE, IL. FILED 5-30-1995.

FLAGYL MR

OWNER OF U.S. REG. NOS. 684,680 AND 1,194,978.
FOR PHARMACEUTICALS IN THE NATURE OF ANTI-INFECTIVE AGENTS (U.S. CLS. 6, 18, 44, 46, 51 AND 52).
FIRST USE 4-13-1994; IN COMMERCE 4-13-1994.

SN 74-683,615. HELFTER ENTERPRISES, INC., DBA ADVANCED BIOLOGICAL CONCEPTS, OSCO, IL. FILED 6-2-1995.

NO CLAIM IS MADE TO THE EXCLUSIVE RIGHT TO USE "BIOLOGICAL", APART FROM THE MARK AS SHOWN.
THE MARK CONSISTS, IN PART, OF THE WORD "ADVANCED BIOLOGICAL CONCEPTS"
FOR NUTRITIONAL ADDITIVES FOR LIVESTOCK FEED (U.S. CLS. 6, 18, 44, 46, 51 AND 52).

SN 74-685,079. HI-VIDOMIN LABORATORIES INCORPORATED, DBA DOUGLAS LABORATORIES, PITTSBURGH, PA. FILED 6-6-1995.

ULTRA PREVENTIVE

FOR NUTRITIONAL SUPPLEMENTS (U.S. CLS. 6, 18, 44, 46, 51 AND 52).
FIRST USE 8-1-1985; IN COMMERCE 9-27-1985.

SN 74-685,164. MED-DERM PHARMACEUTICALS, INC., DBA MED-DERM, INC., GRAY, TN. FILED 6-6-1995.

DIFIL-G

SEC. 2(F).
FOR PHARMACEUTICAL PREPARATIONS INDICATED FOR BRONCHODILATOR AND EXPECTORANT USES (U.S. CLS. 6, 18, 44, 46, 51 AND 52).
FIRST USE 10-15-1980; IN COMMERCE 10-15-1980.

CLASS 5—(Continued).

SN 74-686,029. COSMEDENT, INC., CHICAGO, IL. FILED 6-8-1995.

MASK-IT

FOR DENTAL COMPOSITE RESINS FOR SHADING AND COLORING TEETH (U.S. CLS. 6, 18, 44, 46, 51 AND 52).

SN 74-686,243. FURLO ENTERPRISES, INC., DBA ULTRAMATES COMPANY, SAGINAW, MI. FILED 6-9-1995.

ULTRAMATES

FOR ADULTS' AND CHILDREN'S INCONTINENCE GARMENTS (U.S. CLS. 6, 18, 44, 46, 51 AND 52).

SN 74-686,306. ASTRA AKTIEBOLAG, S-151 85 SODERTALJE, SWEDEN, FILED 6-9-1995.

RACANDA

FOR PHARMACEUTICAL PREPARATIONS FOR THE TREATMENT OF CARDIO VASCULAR DISEASES (U.S. CLS. 6, 18, 44, 46, 51 AND 52).

SN 74-686,308. ASTRA AKTIEBOLAG, S-151 85 SODERTALJE, SWEDEN, FILED 6-9-1995.

EXANTA

FOR PHARMACEUTICAL PREPARATIONS FOR THE TREATMENT OF CARDIO VASCULAR DISEASES (U.S. CLS. 6, 18, 44, 46, 51 AND 52).

SN 74-686,347. ASTRA AKTIEBOLAG, S-151 85 SODERTALJE, SWEDEN, FILED 6-9-1995.

ANTACAND

FOR PHARMACEUTICAL PREPARATIONS FOR THE TREATMENT OF CARDIO VASCULAR DISEASES (U.S. CLS. 6, 18, 44, 46, 51 AND 52).

SN 74-686,391. ASR INVESTMENTS CORP., PARK CITY, UT. FILED 6-9-1995.

LANDSHARK

FOR VITAMINS AND FOOD SUPPLEMENTS (U.S. CLS. 6, 18, 44, 46, 51 AND 52).

CLASS 5—(Continued).

SN 74-689,947. DENTSPLY INTERNATIONAL INC., YORK, PA. FILED 6-16-1995.

CARAT

FOR DENTAL PORCELAIN, STAIN, OPAQUE, AND ADHESION PROMOTER FOR USE IN DENTAL CROWNS AND BRIDGES (U.S. CLS. 6, 18, 44, 46, 51 AND 52).

SN 74-691,131. PRODUCTOS INDUSTRIALES DIVERSOS S.A., MIAMI, FL. FILED 6-20-1995.

FRESH START

FOR SANITARY NAPKINS FOR FEMININE USE (U.S. CLS. 6, 18, 44, 46, 51 AND 52).

SN 74-691,568. RINGER CORPORATION, EDEN PRAIRIE, MN. FILED 6-21-1995.

SUPERSTOP

FOR PESTICIDES FOR DOMESTIC USE (U.S. CLS. 6, 18, 44, 46, 51 AND 52).

SN 74-692,130. FARNAM COMPANIES, INC., DBA TRC ANIMAL HEALTH PRODUCTS, PHOENIX, AZ. FILED 6-22-1995.

FOR ANTIPARASITIC PREPARATION FOR ANIMALS, NAMELY HORSES (U.S. CLS. 6, 18, 44, 46, 51 AND 52). FIRST USE 7-0-1993; IN COMMERCE 7-0-1993.

CLASS 5—(Continued).

SN 74-692,449. RICHARDSON, JAMES V., MONTGOMERY, AL. FILED 6-22-1995.

AMPROTEX

FOR AMPUTATION CYLINDER DRESSING (U.S. CLS. 6, 18, 44, 46, 51 AND 52).
FIRST USE 4-12-1995; IN COMMERCE 5-1-1995.

SN 74-696,202. DUPONT MERCK PHARMACEUTICAL COMPANY, THE, WILMINGTON, DE. FILED 6-15-1995.

VERSALUMA

FOR PHARMACEUTICAL PREPARATIONS, FOR THE TREATMENT OF CARDIOVASCULAR DISEASES, CENTRAL NERVOUS SYSTEM DISEASES, CANCER, INFLAMMATION AND INFLAMMATORY DISEASES, RESPIRATORY AND INFECTIOUS DISEASES AND FOR DIAGNOSTIC IMAGING (U.S. CLS. 6, 18, 44, 46, 51 AND 52).

SN 74-698,050. ACRYMED, INC., PORTLAND, OR. FILED 7-5-1995.

*Acry*Derm

FOR WOUND DRESSING IN VARIOUS SIZES IN THE FORM OF A SHEET USED FOR BOTH ACUTE AND CHRONIC WOUNDS (U.S. CLS. 6, 18, 44, 46, 51 AND 52).
FIRST USE 11-1-1992; IN COMMERCE 6-11-1993.

SN 74-698,157. RICHARDSON LABS, INC., BOISE, ID. FILED 7-7-1995.

LIFE'S TOO SHORT TO BE TIRED

FOR DIETARY SUPPLEMENTS (U.S. CLS. 6, 18, 44, 46, 51 AND 52).

CLASS 6—METAL GOODS

SN 74-434,098. IMPHY S.A., 92800 PUTEAUX, FRANCE, FILED 9-10-1993.

INOVAR

PRIORITY CLAIMED UNDER SEC. 44(D) ON FRANCE APPLICATION NO. 93458813, FILED 3-10-1993, REG. NO. 93458813, DATED 3-10-1993, EXPIRES 3-10-2003.

OWNER OF U.S. REG. NO. 63,970.

FOR IRON, NICKEL AND STEEL AND METALLIC ALLOYS WITHOUT EXPANSION IN THE FORM OF SHEETS, RODS, BARS AND/OR BILLETS, EACH USED FOR THE MANUFACTURE OF SHADOW-MASKS FOR TELEVISION, PLATES FOR PRECISION CAPACITORS, THERMOSTATS, ECHO-BOXES FOR RADAR EQUIPMENT, METROLOGY, THERMOSTATIC BIMETALS, PRECISION PENDULUMS, PRECISION MOLDS AND DIES, PARTS OF PRECISION MACHINE TOOLS, TELESCOPE PARTS, MEMBRANE TANKS OF SHIPS, CRYOGENIC PIPES, LNG ONSHORE TANKS, ANODE BUTTONS FOR TELEVISION, FLASH CUBES, LEAD FRAMES FOR INTEGRATED CIRCUITS, POWER SEMICONDUCTORS, PARTS FOR ELECTRONIC TUBES, HYBRID AND PRINTED CIRCUIT BOARDS, SURFACE MOUNTED COMPONENTS, MULTILAYERS USED FOR POWER AND GROUND PLANES AND MAGNETIC SHIELDINGS (U.S. CLS. 2, 12, 13, 14, 23, 25 AND 50).

SN 74-518,337. NISSO SANGYO CO. LTD., CHUO-KU, TOKYO, JAPAN, FILED 4-28-1994.

3S SYSTEM DOBOKU series

NO CLAIM IS MADE TO THE EXCLUSIVE RIGHT TO USE "SYSTEM DOBOKU SERIES", APART FROM THE MARK AS SHOWN.

THE WORD "DOBOKU" IS A TRANSLITERATION OF CORRESPONDING JAPANESE CHARACTERS, THE TRANSLATION FOR WHICH JAPANESE WORD IS "ENGINEERING".

FOR METAL SCAFFOLDING AND SHORING SYSTEMS FOR USE IN CONSTRUCTION COMPRISED OF BRACES, BEAMS, SUPPORTS, DECKS, BASE JACKS AND COUPLINGS (U.S. CLS. 2, 12, 13, 14, 23, 25 AND 50).

SN 74-526,423. COLUMBUS JOINT VENTURE, MIDDELBURG, TRANSVAAL PROVINCE, SOUTH AFRICA, FILED 5-19-1994.

3CR12

FOR COMMON METALS AND THEIR ALLOYS, NAMELY STAINLESS STEEL IN SHEET, SLAB AND COIL FORM; PORTABLE METAL BUILDINGS; METAL RAILROAD TIES; NON-ELECTRIC CABLES AND WIRES OF COMMON METAL PIPES AND TUBES OF METAL (U.S. CLS. 2, 12, 13, 14, 23, 25 AND 50).

FIRST USE 0-0-1984; IN COMMERCE 0-0-1984.

CLASS 6—(Continued).

SN 74-564,880. TRINITY INDUSTRIES, INC., DALLAS, TX. FILED 8-24-1994.

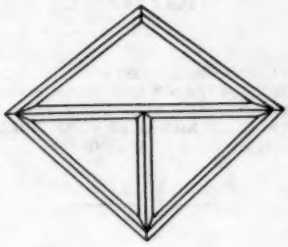

THE MARK CONSISTS OF THE LETTER "T" ENCLOSED IN A DIAMOND DESIGN.

FOR METAL BUTT-WELD FITTINGS AND FLANGES USED AS CONNECTIONS IN METAL PIPING SYSTEMS (U.S. CLS. 2, 12, 13, 14, 23, 25 AND 50).

SN 74-572,525. LAMSON & SESSIONS GMBH, D-58840 PLETTENBERG, FED REP GERMANY, FILED 9-12-1994.

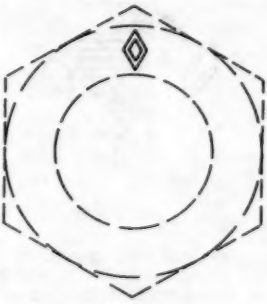

THE DOTTED LINES ARE SOLELY FOR THE PURPOSE OF SHOWING THE POSITION OF THE MARK ON THE GOODS.

THE MARK CONSISTS OF THE TWO CONCENTRIC DIAMONDS (ONE INSIDE THE OTHER) WHICH ARE STAMPED ON THE FACE OF THE GOODS.

FOR ALL-METAL NUTS AND NUTS WITH NON-METALLIC INSERT (U.S. CL. 13).

CLASS 6—(Continued).

SN 74-578,844. BHP STEEL (AWI) PTY. LIMITED, SYDNEY, NEW SOUTH WALES, AUSTRALIA, FILED 9-26-1994.

GROWIRE

FOR METAL FENCE POSTS, WIRE FENCING IN STRAND, MULTI-STRAND AND MESH FORM; BARBED WIRE FOR FENCING; CABLE AND WIRE JOINTS OF METAL (NON-ELECTRIC); WIRE MESH; WIRE NETTING (U.S. CLS. 2, 12, 13, 14, 23, 25 AND 50).

SN 74-598,403. LAUE, BILL D., CRANE, MO. FILED 11-14-1994.

HULLSAVR

FOR NON-FLOATING METAL RAMPS, NAMELY PORTABLE BOAT RAMPS AND PORTABLE BOAT DOCKS (U.S. CLS. 2, 12, 13, 14, 23, 25 AND 50).

SN 74-602,920. LAKE MICHIGAN WIRE TECHNOLOGIES, INC., MUSKEGON, MI. FILED 11-25-1994.

THE LINING SHOWN IN THE DRAWING IS A FEATURE OF THE MARK AND NOT INTENDED TO INDICATE COLOR. THE STIPPLING IS A FEATURE OF THE MARK AND DOES NOT INDICATE COLOR.

THE MARK CONSISTS OF THE LETTERS "M" AND "L" IN STYLIZED FORM.

FOR STRAIGHTENED AND CUT WIRES; MACHINED WIRE COMPONENTS, NAMELY STRAIGHTENED AND CUT WIRES WITH SECONDARY OPERATIONS SUCH AS THREADING, KNURLING, CHAMFERING, KNOBBING, POINTING, ETC.; METAL FORMS FOR USE IN CASTING, NAMELY WIRE FORMS USING "0.250"-0.635" DIAMETER WIRE; METAL RINGS, NAMELY D-RINGS FOR THE AUTOMOTIVE SEAT BELT INDUSTRY (U.S. CLS. 2, 12, 13, 14, 23, 25 AND 50).

FIRST USE 4-14-1994; IN COMMERCE 4-14-1994.

CLASS 6—(Continued).

SN 74-604,865. TUBEMAKERS OF AUSTRALIA LIMITED, SYDNEY, NEW SOUTH WALES, AUSTRALIA, FILED 11-30-1994.

DURAGAL

OWNER OF AUSTRALIA REG. NO. A529180, DATED 2-21-1990, EXPIRES 2-21-1997.

FOR PIPES AND TUBES OF METAL OF ROUND, SQUARE, RECTANGULAR AND OTHER HOLLOW CROSS-SECTIONS; ANGLES, FLAT BARS, CHANNELS AND OTHER SECTIONS OF METAL FOR USE IN STRUCTURAL AND FABRICATED METAL APPLICATIONS (U.S. CLS. 2, 12, 13, 14, 23, 25 AND 50).

SN 74-612,464. NATIONAL MANUFACTURING CO., STERLING, IL. FILED 12-19-1994.

PROTECTOR PLUS

OWNER OF U.S. REG. NO. 1,105,907.

FOR SLIDE BOLT LOCKS (U.S. CLS. 2, 12, 13, 14, 23, 25 AND 50).

SN 74-626,207. WINNER INTERNATIONAL ROYALTY CORPORATION, SHARON, PA. FILED 1-27-1995.

FATHER OF THE CLUB

OWNER OF U.S. REG. NOS. 1,577,674, 1,872,404 AND OTHERS.

FOR ANTI-THEFT LOCKS FOR USE ON VEHICULAR STEERING WHEELS (U.S. CLS. 2, 12, 13, 14, 23, 25 AND 50).

FIRST USE 1-16-1995; IN COMMERCE 1-16-1995.

SN 74-626,367. WINNER INTERNATIONAL ROYALTY CORPORATION, SHARON, PA. FILED 1-27-1995.

MAKER OF THE CLUB

OWNER OF U.S. REG. NOS. 1,577,674, 1,872,404 AND OTHERS.

FOR ANTI-THEFT LOCKS FOR USE ON VEHICULAR STEERING WHEELS (U.S. CLS. 2, 12, 13, 14, 23, 25 AND 50).

FIRST USE 1-16-1995; IN COMMERCE 1-16-1995.

CLASS 6—(Continued).

SN 74-633,587. OLIVAS, GEORGE, LAS VEGAS, NV. FILED 2-13-1995.

UNI-LOCK

THE MARK LINED FOR THE COLOR RED.

FOR SMALL PORTABLE METAL DOOR LOCK TO USE AT HOME OR TRAVELING (U.S. CLS. 2, 12, 13, 14, 23, 25 AND 50).

SN 74-638,479. CAST ALUMINUM & BRASS CORPORATION, SAN LEANDRO, CA. FILED 2-27-1995.

CASTCO

FOR NON-FERROUS METAL FOUNDRY CHILL-MOLDS; NON-FERROUS METAL MOLDS FOR CASTING ALUMINUM AND BRASS (U.S. CLS. 2, 12, 13, 14, 23, 25 AND 50).

FIRST USE 1-0-1960; IN COMMERCE 1-0-1960.

SN 74-646,711. N.V. BEKAERT, S.A., B-8550 ZWEVEGEM, BELGIUM, FILED 3-14-1995.

BETRU

OWNER OF BENELUX REG. NO. 548.597, DATED 5-16-1994, EXPIRES 5-16-2004.

FOR METAL WIRES AND ROPES (NON ELECTRIC), ESPECIALLY FOR THE REINFORCEMENT OF ELASTOMERS, NAMELY RUBBERS AND SYNTHETIC MATERIALS (U.S. CLS. 2, 12, 13, 14, 23, 25 AND 50).

SN 74-648,037. UNITED MEDIA GROUP, INC., FORT WAYNE, IN. FILED 3-17-1995.

PUFF HUTS

NO CLAIM IS MADE TO THE EXCLUSIVE RIGHT TO USE "HUTS", APART FROM THE MARK AS SHOWN.

FOR SMOKING SHELTERS MADE PRIMARILY OF METAL (U.S. CLS. 2, 12, 13, 14, 23, 25 AND 50).

FIRST USE 9-1-1994; IN COMMERCE 1-18-1995.

CLASS 6—(Continued).

SN 74-656,533. WATERLOO INDUSTRIES, INC., WATERLOO, IA. FILED 4-5-1995.

BALL BEARING EQUIPPED

NO CLAIM IS MADE TO THE EXCLUSIVE RIGHT TO USE "BALL BEARING" AND "BALL-BEARING EQUIPPED", APART FROM THE MARK AS SHOWN.

THE STIPPLING SHOWN IN THE DRAWING IS BOTH A FEATURE OF THE MARK AND FOR SHADING PURPOSES BUT IS NOT INTENDED TO INDICATE COLOR.

THE MARK CONSISTS IN PART OF THE FANCIFUL DESIGN OF A BALL BEARING WITH THE WORDS "BALL BEARING" APPEARING ON A RING ENCIRCLING SAID BALL BEARING.

FOR FREESTANDING METAL TOOL STORAGE CHESTS AND CABINETS (U.S. CLS. 2, 12, 13, 14, 23, 25 AND 50).

FIRST USE 12-0-1994; IN COMMERCE 12-0-1994.

SN 74-662,007. REPUBLIC ENGINEERED STEELS, INC., MASSILLON, OH. FILED 4-17-1995.

C-R

FOR STEEL IN BAR FORM OF VARIOUS SHAPES AND SIZES (U.S. CLS. 2, 12, 13, 14, 23, 25 AND 50).

SN 74-674,041. WAXMAN CONSUMER PRODUCTS GROUP INC., BEDFORD HEIGHTS, OH. FILED 5-15-1995.

WAMI

FOR METAL THREADED PIPE AND METAL PIPE NIPPLES (U.S. CLS. 2, 12, 13, 14, 23, 25 AND 50).

FIRST USE 12-0-1990; IN COMMERCE 12-0-1990.

SN 74-675,385. BESTWILL CORPORATION, SAN CLEMENTE, CA. FILED 5-17-1995.

PRIME

FOR MANUALLY OPERATED METAL VALVES AND METAL PIPE FITTINGS (U.S. CLS. 2, 12, 13, 14, 23, 25 AND 50).

FIRST USE 7-6-1995; IN COMMERCE 7-6-1995.

CLASS 6—(Continued).

SN 74-676,182. MACLEAN-FOGG COMPANY, MUNDELEIN, IL. FILED 5-18-1995.

UNI-TORQUE

OWNER OF U.S. REG. NO. 603,490.
FOR NUTS (METAL) (U.S. CLS. 2, 12, 13, 14, 23, 25 AND 50).
FIRST USE 4-7-1954; IN COMMERCE 4-7-1954.

SN 74-679,550. CAMBER CORPORATION, PITTSBURGH, PA. FILED 5-24-1995.

CAMBER CORPORATION

NO CLAIM IS MADE TO THE EXCLUSIVE RIGHT TO USE "CORPORATION", APART FROM THE MARK AS SHOWN.
FOR METAL MINING AND TUNNELING CONSTRUCTION PRODUCTS, NAMELY LAGGING, TUNNEL LINER PLATES, STEEL LINER PLATES, OVERCASTS, RIB SETS, STEEL SETS, ARCH SUPPORTS, CLAMPS (U.S. CLS. 2, 12, 13, 14, 23, 25 AND 50).
FIRST USE 3-0-1987; IN COMMERCE 3-0-1987.

SN 74-680,521. FAHRINGER, STEPHEN A., SR., LAS VEGAS, NV. FILED 5-25-1995.

EMERGY-Q

FOR ADAPTER, MADE OF METAL OR METALLIC ALLOYS, FOR COUPLING DIFFERENT GAS OUTLET CONNECTORS TO THE SAME GAS INLET CONNECTOR (U.S. CLS. 2, 12, 13, 14, 23, 25 AND 50).

SN 74-680,565. A THRU Z CONSULTING AND DISTRIBUTING, INC., NO. HOLLYWOOD, CA. FILED 5-26-1995.

VANISHING COIL MESH

NO CLAIM IS MADE TO THE EXCLUSIVE RIGHT TO USE "COIL MESH", APART FROM THE MARK AS SHOWN.
FOR WOVEN METAL WIRE SCREEN FOR ANIMAL AND SECURITY ENCLOSURES (U.S. CLS. 2, 12, 13, 14, 23, 25 AND 50).
FIRST USE 1-30-1995; IN COMMERCE 1-30-1995.

CLASS 6—(Continued).

SN 74-683,072. ACCUMULATORS, INC., HOUSTON, TX. FILED 6-1-1995.

AccuMight

FOR METAL CYLINDERS FOR COMPRESSED GAS OR LIQUIDS, SOLD EMPTY (U.S. CLS. 2, 12, 13, 14, 23, 25 AND 50).
FIRST USE 12-0-1994; IN COMMERCE 12-0-1994.

SN 74-683,073. ACCUMULATORS, INC., HOUSTON, TX. FILED 6-1-1995.

ACCUMIGHT

FOR METAL CYLINDERS FOR COMPRESSED GAS OR LIQUIDS, SOLD EMPTY (U.S. CLS. 2, 12, 13, 14, 23, 25 AND 50).
FIRST USE 12-0-1994; IN COMMERCE 12-0-1994.

SN 74-686,281. PETTIBONE CORPORATION, DBA THE FIELD CONTROLS COMPANY, LISLE, IL. FILED 6-9-1995.

STAR-KAP

FOR METAL CHIMNEY CAPS (U.S. CLS. 2, 12, 13, 14, 23, 25 AND 50).
FIRST USE 0-0-1983; IN COMMERCE 0-0-1983.

SN 74-687,325. UNIWELD PRODUCTS, INC., FORT LAUDERDALE, FL. FILED 6-12-1995.

UNIPIPE

FOR MILD STEEL WELDING ROD (U.S. CLS. 2, 12, 13, 14, 23, 25 AND 50).

CLASS 6—(Continued).

SN 74-687,918. CASTECH, INC., GRAFTON, OH. FILED 6-13-1995.

PLASMET

FOR METAL ALLOYS, SPECIFICALLY ALLOYS OF COPPER, NICKEL, AND TIN (U.S. CLS. 2, 12, 13, 14, 23, 25 AND 50).

SN 74-687,919. CASTECH, INC., GRAFTON, OH. FILED 6-13-1995.

TOUGHMET

FOR METAL ALLOYS, SPECIFICALLY ALLOYS OF COPPER, NICKEL, AND TIN (U.S. CLS. 2, 12, 13, 14, 23, 25 AND 50).

SN 74-689,579. RAYNOR MANUFACTURING COMPANY, DIXON, IL. FILED 6-16-1995.

SURETEST

FOR ROLLING STEEL FIRE DOORS (U.S. CLS. 2, 12, 13, 14, 23, 25 AND 50).

CLASS 7—MACHINERY

SN 74-507,978. SUFFOLK MACHINE CORPORATION, PATCHOGUE, NY. FILED 4-1-1994.

THE LINING AND STIPPLING ARE FEATURES OF THE MARK AND ARE NOT INTENDED TO INDICATE COLOR.

FOR BAND SAW BLADES (U.S. CLS. 13, 19, 21, 23, 31, 34 AND 35).

FIRST USE 2-18-1991; IN COMMERCE 2-18-1991.

CLASS 7—(Continued).

SN 74-511,340. SCOTT MACHINE DEVELOPMENT CORPORATION, WALTON, NY. FILED 4-11-1994.

SIGN-MATE

OWNER OF U.S. REG. NO. 1,849,306.

FOR PLASTIC SIGN MAKING COMPONENTS, NAMELY SUCTION CUPS USEFUL AS TOOLS FOR ASSEMBLING SIGNS, SIGN STANDS, SIGN-BLANK HOLDERS, AND CHANGEABLE SEMI-FLEXIBLE TRANSPARENT OR OPAQUE PLATES FOR MAKING SIGNS (U.S. CLS. 13, 19, 21, 23, 31, 34 AND 35).

SN 74-576,367. OKAMOTO MACHINE TOOL WORKS LTD., YOKOHAMA, KANAGAWA, 223, JAPAN, FILED 9-21-1994.

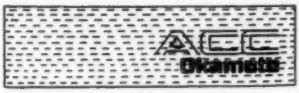

OWNER OF U.S. REG. NOS. 960,344 AND 1,787,839.

THE DRAWING IS LINED FOR THE COLORS SILVER AND ORANGE WHICH ARE CLAIMED AS FEATURES OF THE MARK.

FOR GRINDING MACHINES USED IN THE METAL MACHINING INDUSTRY (U.S. CLS. 13, 19, 21, 23, 31, 34 AND 35).

FIRST USE 12-9-1993; IN COMMERCE 12-21-1993.

SN 74-578,361. MOHRLANG MANUFACTURING, INC., BRUSH, CO. FILED 9-26-1994.

VERTI-MIX

FOR MECHANICAL MIXING AND FEEDING MACHINE FOR CATTLE FEED (U.S. CLS. 13, 19, 21, 23, 31, 34 AND 35).

CLASS 7—(Continued).

SN 74-578,566. MAF VERPACKUNGSTECHNIK GMBH, 49584 FURSTENAU, FED REP GERMANY, FILED 9-26-1994.

OWNER OF FED REP GERMANY REG. NO. 2,062,995, DATED 4-22-1994, EXPIRES 6-1-2003.

FOR PACKAGING MACHINES (U.S. CLS. 13, 19, 21, 23, 31, 34 AND 35).

SN 74-581,822. ABB INDUSTRY OY, HELSINKI, FINLAND, FILED 10-4-1994.

THE MARK IS LINED FOR THE COLORS BLUE AND RED.

THE MARK CONSISTS, IN PART, OF A STYLIZED PROPELLER.

FOR PODDED PROPULSION UNITS FOR SHIPS (U.S. CL. 23).

CLASS 7—(Continued).

SN 74-592,996. LEROY SOMER, 16000 ANGOULEME, FRANCE, FILED 10-31-1994.

AREP

PRIORITY CLAIMED UNDER SEC. 44(D) ON FRANCE APPLICATION NO. 94/517732, FILED 4-27-1994, REG. NO. 94/517732, DATED 4-27-1994, EXPIRES 4-27-2004.

FOR MACHINES FOR THE MANUFACTURE OF ELECTRIC MOTORS AND POWER TOOLS, NAMELY ROTATING MACHINES, ELECTRIC GENERATORS, AND ALTERNATORS; MACHINES FOR THE TREATMENT AND MACHINING OF METALS, WOOD AND PLASTICS; ELECTRIC MOTORS FOR MACHINES; SYNCHRONOUS AND ASYNCHRONOUS ELECTRICAL MOTORS FOR MACHINES; ALTERNATORS FOR MACHINES; GENERATING SETS COMPRISING DC GENERATORS AND MOTORS; DYNAMOS; TORQUE CONVERTORS, NOT FOR LAND MOTOR VEHICLES; WIND DRIVEN ELECTRIC GENERATORS; ELECTROMECHANICAL BRAKES AND CLUTCHES FOR MACHINES; PUMPS AND ELECTRIC PUMPS FOR DOMESTIC, AGRICULTURAL AND INDUSTRIAL USE; MINIATURE HYDRAULIC POWER GENERATORS; TRANSMISSION BELTS AND COUPLINGS FOR MACHINES; AND INCUBATORS FOR EGGS (U.S. CLS. 13, 19, 21, 23, 31, 34 AND 35).

SN 74-594,258. POLYFOAM PRODUCTS, INC., SPRING, TX. FILED 11-2-1994.

POLYSET

FOR POLYURETHANE ADHESIVE APPLICATION SYSTEMS CONSISTING OF POWER-OPERATED POLYURETHANE ADHESIVE DISPENSING MACHINES AND PARTS THEREFOR AND POLYURETHANE ADHESIVE CHEMICALS, SOLD AS A UNIT, FOR USE IN BUILDING AND CONSTRUCTION INDUSTRIES (U.S. CLS. 13, 19, 21, 23, 31, 34 AND 35).

SN 74-594,859. LECTRA SYSTEMES, 33610 CESTAS, FRANCE, FILED 11-4-1994.

POSTPRINT

PRIORITY CLAIMED UNDER SEC. 44(D) ON FRANCE APPLICATION NO. 94/535333, FILED 9-8-1994, REG. NO. 94/535333, DATED 9-8-1994, EXPIRES 9-8-2004.

FOR PARTS FOR CUTTING MACHINES, NAMELY AUTOMATIC IDENTIFIER AND LABELLER FOR CUT PIECES (U.S. CLS. 13, 19, 21, 23, 31, 34 AND 35).

CLASS 7—(Continued).

SN 74-597,179. SELF LEVELING MACHINES, INC., THE WOODLANDS, TX. FILED 11-10-1994.

THE DRAWING IS LINED FOR THE COLOR ORANGE.
FOR SELF LEVELING MILLING MACHINES (U.S. CLS. 13, 19, 21, 23, 31, 34 AND 35).
FIRST USE 7-5-1994; IN COMMERCE 7-5-1994.

SN 74-605,098. LEINEMANN GMBH & CO., 38110 BRAUNSCHWEIG, FED REP GERMANY, FILED 12-1-1994.

FLAMEFILTER

FOR SAFETY DEVICES COMPRISING MECHANICAL AND NON-MECHANICAL VALVES, FLAME ARRESTERS AND MOUNTINGS THEREFOR TO PREVENT THE PASSAGE OF FLAMES IN CONTAINERS, MACHINES AND TANKERS (U.S. CLS. 13, 19, 21, 23, 31, 34 AND 35).

SN 74-607,656. BRUCKNER MASCHINENBAU GERNOT BRUCKNER GMBH & CO. KG, D-83313 SIEGSDORF, FED REP GERMANY, FILED 12-6-1994.

LISIM

PRIORITY CLAIMED UNDER SEC. 44(D) ON FED REP GERMANY APPLICATION NO. B102689/7WZ, FILED 8-25-1994, REG. NO. 2,901,157, DATED 2-2-1995, EXPIRES 8-31-2004.
FOR MACHINES FOR PRODUCING AND STRETCHING PLASTIC SHEETING MATERIAL AND REPLACEMENT PARTS THEREFOR (U.S. CLS. 13, 19, 21, 23, 31, 34 AND 35).

SN 74-639,069. SWEET MANUFACTURING COMPANY, INC., SPRINGFIELD, OH. FILED 2-27-1995.

CALORMATIC

FOR INDUSTRIAL AND AGRICULTURAL MACHINES, NAMELY MACHINES USED FOR DRYING AND PROCESSING GRAINS, FEEDSTUFFS, WASTE MATERIALS, MANURE, AND THE LIKE (U.S. CLS. 13, 19, 21, 23, 31, 34 AND 35).

CLASS 7—(Continued).

SN 74-648,365. VIKEN, JAMES P., EDEN PRAIRIE, MN. FILED 3-17-1995.

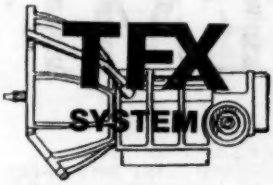

OWNER OF U.S. REG. NO. 1,909,921.
NO CLAIM IS MADE TO THE EXCLUSIVE RIGHT TO USE "SYSTEM", APART FROM THE MARK AS SHOWN.
THE MARK CONSISTS, IN PART, OF A STYLIZED AUTOMATIC TRANSMISSION.
FOR TOTAL FLUID EXCHANGE MACHINES FOR LAND MOTOR VEHICLE TRANSMISSIONS (U.S. CLS. 13, 19, 21, 23, 31, 34 AND 35).
FIRST USE 1-6-1995; IN COMMERCE 1-6-1995.

SN 74-657,053. EZ KEY CORPORATION, NEW HUDSON, MI. FILED 4-6-1995.

EZ-KEY

FOR PART FOR METAL WORKING MACHINES, NAMELY AN ATTACHMENT FOR PREVENTING THE FLEXING OF DIES DURING USE (U.S. CLS. 13, 19, 21, 23, 31, 34 AND 35).

SN 74-658,237. SVEDALA INDUSTRIES, INC., WAUKESHA, WI. FILED 4-10-1995.

SRL

FOR MACHINES AND EQUIPMENT FOR MINERAL, COAL AND CHEMICAL PROCESSING, NAMELY CENTRIFUGAL PUMPS AND PARTS THEREOF (U.S. CLS. 13, 19, 21, 23, 31, 34 AND 35).
FIRST USE 10-1-1943; IN COMMERCE 3-22-1972.

CLASS 7—(Continued).

SN 74-659,951. EMF CORPORATION, REDMOND, WA. FILED 4-5-1995.

EMF

OWNER OF U.S. REG. NO. 1,309,668.
FOR OFFICE AND PRINT SHOP PAPER FEEDING, TRANSPORTING AND SORTING MACHINES (U.S. CLS. 13, 19, 21, 23, 31, 34 AND 35).
FIRST USE 4-27-1987; IN COMMERCE 4-27-1987.

SN 74-667,476. D&K CUSTOM MACHINE DESIGN, INC., ELK GROVE VILLAGE, IL. FILED 4-28-1995.

ACCUJOG

OWNER OF U.S. REG. NOS. 1,340,068 AND 1,614,627.
FOR MACHINE FOR COLLECTING AND STACKING SHEET MATERIALS, NAMELY A JOGGER BOX (U.S. CLS. 13, 19, 21, 23, 31, 34 AND 35).
FIRST USE 8-15-1989; IN COMMERCE 8-15-1989.

SN 74-669,865. TASK FORCE TIPS, INC., DBA PRODUCTION DYNAMICS, VALPARAISO, IN. FILED 5-4-1995.

PRODYNE

FOR METAL WORKING MACHINE PARTS, NAMELY CHUCKS (U.S. CLS. 13, 19, 21, 23, 31, 34 AND 35).
FIRST USE 3-25-1995; IN COMMERCE 3-25-1995.

SN 74-671,856. MASTER FLO VALVE, INC., EDMONTON, ALBERTA, CANADA, FILED 5-9-1995.

MASTER FLO

OWNER OF CANADA REG. NO. TMA328807, DATED 6-12-1987, EXPIRES 6-12-2002.
FOR OILFIELD VALVES FOR USE WITH OILFIELD DRILLING AND PRODUCTION MACHINERY; NAMELY CONTROL VALVES AND PIG BALL VALVES; AND OILFIELD PRODUCTION AND DRILLING CHOKES (U.S. CLS. 13, 19, 21, 23, 31, 34 AND 35).
FIRST USE 1-1-1984; IN COMMERCE 1-1-1984.

CLASS 7—(Continued).

SN 74-672,170. ALADDIN ENGINEERING & MFG., INC., WAUKESHA, WI. FILED 5-10-1995.

GRIP-CLAMP

FOR MACHINE TOOLS, NAMELY WORKPIECE AND ARTICLE HOLDING CLAMPS FOR USE WITH INDUSTRIAL MACHINES, MACHINE TOOLS AND MATERIAL HANDLING CONVEYORS (U.S. CLS. 13, 19, 21, 23, 31, 34 AND 35).

SN 74-674,200. PRESTONE PRODUCTS CORPORATION, DANBURY, CT. FILED 5-15-1995.

PRO Clean

NO CLAIM IS MADE TO THE EXCLUSIVE RIGHT TO USE "CLEAN", APART FROM THE MARK AS SHOWN.
THE LINING IS A FEATURE OF MARK AND DOES NOT INDICATE COLOR.
FOR MACHINES FOR THE CHEMICAL TREATMENT AND FILTRATION OF USED ANTIFREEZE/COOLANTS (U.S. CLS. 13, 19, 21, 23, 31, 34 AND 35).
FIRST USE 9-30-1992; IN COMMERCE 9-30-1992.

CLASS 7—(Continued).

SN 74-674,301. PRESTONE PRODUCTS CORPORATION, DANBURY, CT. FILED 5-15-1995.

NO CLAIM IS MADE TO THE EXCLUSIVE RIGHT TO USE "FLUSH & FILL", APART FROM THE MARK AS SHOWN.

THE LINING IS A FEATURE OF THE MARK AND DOES NOT INDICATE COLOR.

FOR MACHINE FOR THE DRAINING, FLUSHING, AND FILLING OF COOLING SYSTEMS FOR INTERNAL COMBUSTION ENGINES (U.S. CLS. 13, 19, 21, 23, 31, 34 AND 35).

SN 74-674,302. PRESTONE PRODUCTS CORPORATION, DANBURY, CT. FILED 5-15-1995.

NO CLAIM IS MADE TO THE EXCLUSIVE RIGHT TO USE "CLEAN", APART FROM THE MARK AS SHOWN.

THE LINING IS A FEATURE OF THE MARK AND DOES NOT INDICATE COLOR.

FOR MACHINE FOR THE DRAINING, FLUSHING, AND FILLING OF COOLING SYSTEMS FOR INTERNAL COMBUSTION ENGINES, AND RECYCLING ANTI-FREEZE FROM COOLING SYSTEMS OF INTERNAL COMBUSTION ENGINES (U.S. CLS. 13, 19, 21, 23, 31, 34 AND 35).

CLASS 7—(Continued).

SN 74-674,304. PRESTONE PRODUCTS CORPORATION, DANBURY, CT. FILED 5-15-1995.

NO CLAIM IS MADE TO THE EXCLUSIVE RIGHT TO USE "FILL", APART FROM THE MARK AS SHOWN.

THE LINING IS A FEATURE OF THE MARK AND DOES NOT INDICATE COLOR.

FOR MACHINE FOR REMOVING ANTIFREEZE FROM AUTOMOTIVE COOLING SYSTEMS AND/OR INTRODUCING ANTIFREEZE INTO AUTOMOTIVE COOLING SYSTEMS (U.S. CLS. 13, 19, 21, 23, 31, 34 AND 35).

FIRST USE 9-30-1992; IN COMMERCE 9-30-1992.

SN 74-676,733. QUIDE, S.A., 20820 DEVA (GUIPUZCOA), SPAIN, FILED 5-18-1995.

TEKEL

FOR WOOD-WORKING MACHINES, FLOOR SANDERS MACHINES (U.S. CLS. 13, 19, 21, 23, 31, 34 AND 35).

SN 74-677,522. DURATECH INDUSTRIES INTERNATIONAL, INC., JAMESTOWN, ND. FILED 5-16-1995.

DURATECH

FOR MACHINES, AGRICULTURAL AND INDUSTRIAL IMPLEMENTS, NAMELY ROCK PICKERS, NO TILL SEEDING DRILLS AND INDUSTRIAL TUB GRINDERS (U.S. CLS. 13, 19, 21, 23, 31, 34 AND 35).

FIRST USE 5-4-1994; IN COMMERCE 7-18-1994.

CLASS 7—(Continued).

SN 74-681,275. HONE, FREDERICK T. JR., EXETER, RI. FILED 5-19-1995.

PATHFINDER

FOR SNOWPLOWS FOR TRUCKS, TRACTORS, AND RECREATIONAL VEHICLES (U.S. CLS. 13, 19, 21, 23, 31, 34 AND 35).
FIRST USE 12-0-1969; IN COMMERCE 12-0-1969.

SN 74-682,195. KAMYR, INC., GLENS FALLS, NY. FILED 5-9-1995.

DIAMONDBACK

FOR CELLULOSE PULP PRODUCING, TREATING, STORING, AND HANDLING SYSTEMS CONSISTING OF CONVEYORS, HANDLING VESSELS, CHIP BINS, IMPREGNATION VESSELS, DIGESTERS, BLEACHING VESSELS, WASHING VESSELS, STORAGE VESSELS, PRESSURE AND ATMOSPHERIC DIFFUSERS, AND STEAMING VESSELS; AND PARTS FOR ALL THE FOREGOING (U.S. CLS. 13, 19, 21, 23, 31, 34 AND 35).

SN 74-684,427. VERMEHREN ENGINEERING CORP., PENSACOLA, FL. FILED 6-5-1995.

CHEETAH

FOR ENVELOPE MAKING MACHINES (U.S. CLS. 13, 19, 21, 23, 31, 34 AND 35).
FIRST USE 4-0-1995; IN COMMERCE 4-0-1995.

SN 74-685,623. EMERSON ELECTRIC CO., ST. LOUIS, MO. FILED 6-7-1995.

SEALMASTER

OWNER OF U.S. REG. NO. 380,006.
FOR SELF-ALIGNING SPHERICAL BEARINGS AND SELF-ALIGNING SPHERICAL ROD-END BEARINGS FOR MACHINES AND MACHINE PARTS (U.S. CLS. 13, 19, 21, 23, 31, 34 AND 35).

CLASS 7—(Continued).

SN 74-685,923. PRINTING RESEARCH, INC., DALLAS, TX. FILED 6-8-1995.

LITHOFLEX

FOR INKING AND COATING MACHINES FOR USE IN COMBINATION WITH PRINTING PRESSES (U.S. CLS. 13, 19, 21, 23, 31, 34 AND 35).

SN 74-686,603. BAY STATE/STERLING INC., WESTBOROUGH, MA. FILED 6-9-1995.

PRISM

FOR POWER OPERATED ABRASIVE GRINDING WHEELS AND STONES (U.S. CLS. 13, 19, 21, 23, 31, 34 AND 35).

SN 74-686,845. ADVANCED FLOW SYSTEMS, LTD., ELK GROVE VILLAGE, IL. FILED 6-12-1995.

PROFLEX

FOR PERISTALTIC PUMPS (U.S. CLS. 13, 19, 21, 23, 31, 34 AND 35).
FIRST USE 5-0-1995; IN COMMERCE 5-0-1995.

SN 74-687,227. AMERICAN TECHNOLOGY, INC., SHELTON, CT. FILED 6-12-1995.

ULTRASEAM

FOR ULTRASONIC WELDING MACHINES, CONTROLLERS FOR ULTRASONIC WELDING MACHINES AND POWER SUPPLIES FOR ULTRASONIC WELDING MACHINES SOLD TOGETHER AS A UNIT WITH THE ULTRASONIC WELDING MACHINES, ULTRASONIC WELDING TIPS, AND ANVILS FOR ULTRASONIC WELDING MACHINES (U.S. CLS. 13, 19, 21, 23, 31, 34 AND 35).

SN 74-687,321. VERMEHREN ENGINEERING CORP., PENSACOLA, FL. FILED 6-12-1995.

GLUEMIZER GUMBOX

FOR ENVELOPE MAKING MACHINES (U.S. CLS. 13, 19, 21, 23, 31, 34 AND 35).

CLASS 7—(Continued).

SN 74-687,515. DELAWARE CAPITAL FORMATION, INC., WILMINGTON, DE. FILED 6-12-1995.

SMARTGUARD

FOR ELECTRIC-HYDRAULIC LIFT (U.S. CLS. 13, 19, 21, 23, 31, 34 AND 35).

SN 74-687,541. PEMBERTON, INC., LONGWOOD, FL. FILED 6-12-1995.

PIC-6

FOR HEAVY EQUIPMENT, NAMELY EARTH MOVING MACHINES, POWER OPERATED SHEARS, MATERIAL DENSIFIERS (U.S. CLS. 13, 19, 21, 23, 31, 34 AND 35).
FIRST USE 9-30-1993; IN COMMERCE 10-28-1993.

SN 74-688,567. NORDSON CORPORATION, WESTLAKE, OH. FILED 6-14-1995.

PLURAFOAM

FOR MACHINES FOR MIXING AND DISPENSING TWO-COMPONENT GASKET AND SEALANT MATERIAL (U.S. CLS. 13, 19, 21, 23, 31, 34 AND 35).

SN 74-714,701. ARIENS COMPANY, BRILLION, WI. FILED 8-14-1995.

EZRIDER

FOR RIDING LAWN MOWERS (U.S. CLS. 13, 19, 21, 23, 31, 34 AND 35).
FIRST USE 7-20-1995; IN COMMERCE 7-20-1995.

CLASS 8—HAND TOOLS

SN 74-476,542. RAUSCH, JAMES E., HOVEN, SD. FILED 1-5-1994.

THE EDGE

FOR HAND HELD AND OPERATED TOOL USED BY ELECTRICIANS TO GRIP, PULL AND RELEASE, IN A REPEATED STROKE-LIKE FASHION, A FISH TAPE WHICH HAS BEEN INSERTED INTO A CONDUIT AND TO WHICH ELECTRICAL WIRES ARE ATTACHED, TO PULL THE WIRES THROUGH THE CONDUIT (U.S. CL. 23).
FIRST USE 7-10-1993; IN COMMERCE 7-10-1993.

CLASS 8—(Continued).

SN 74-525,066. SUNBEAM CORPORATION, FORT LAUDERDALE, FL. FILED 5-16-1994.

OSTERCOTE

FOR RUST INHIBITIVE COATING BEING A COMPONENT OF REPLACEMENT BLADES FOR ELECTRIC HAIR CLIPPERS (U.S. CLS. 23, 28 AND 44).
FIRST USE 8-0-1991; IN COMMERCE 8-0-1991.

SN 74-534,293. STRUCTRON CORPORATION, SAN MARCOS, CA. FILED 6-7-1994.

PERMAGRIP

FOR MANUAL LAWN AND GARDEN HAND TOOLS, NAMELY SHOVELS, SPADES, RAKES, HOE EXTENSIONS, HEDGE SHEARS, PRUNING SHEARS, TREE TRIMMING SAWS, PITCH FORKS, SCOOPS, CULTIVATORS, POST-HOLE DIGGERS, AND TOOLS FOR SPREADING AND SMOOTHING CONCRETE (U.S. CL. 23).

SN 74-579,506. VILLARREAL, EDILBERTO MORALES, DEPARTAMENTO DEL VALLE, COLOMBIA, FILED 9-28-1994.

LESMORA

OWNER OF COLOMBIA REG. NO. 103.527, DATED 10-3-1983, EXPIRES 10-3-2003.
FOR TOOLS AND MANUAL INSTRUMENTS, NAMELY KITCHEN KNIVES, FORKS, SPOONS AND NAIL FILES (U.S. CLS. 23, 28 AND 44).

SN 74-596,053. T.R. HUNT & ASSOCIATES, INC., LINCOLN PARK, MI. FILED 11-7-1994.

TIRE TAMER

NO CLAIM IS MADE TO THE EXCLUSIVE RIGHT TO USE "TIRE", APART FROM THE MARK AS SHOWN.
FOR MANUALLY OPERATED LEVERAGE DEVICE, NAMELY A HAND TOOL USED TO MANIPULATE VEHICLE WHEEL/TIRE ASSEMBLIES, AND USED TO REMOVE SUCH ASSEMBLIES FROM VEHICLE AXLES AND TO INSTALL SUCH ASSEMBLIES ON VEHICLE AXLES (U.S. CLS. 23, 28 AND 44).

CLASS 8—(Continued).

SN 74-600,796. FISKARS OY AB, HELSINKI, FINLAND, FILED 11-18-1994.

OWNER OF U.S. REG. NO. 998,624.

THE MARK CONSISTS OF A DESIGN OF A CROWN ABOVE A STYLIZED LETTER "F".

FOR MANUALLY-OPERATED SHARPENERS FOR SCISSORS AND KNIVES (U.S. CLS. 23, 28 AND 44).

FIRST USE 0-0-1984; IN COMMERCE 0-0-1984.

SN 74-650,722. STYLE-A-BRAID, INCORPORATED, ROLLING MEADOWS, IL. FILED 3-23-1995.

Style-A-Braid
Hair Braiding System

NO CLAIM IS MADE TO THE EXCLUSIVE RIGHT TO USE "STYLE-A-BRAID HAIR BRAIDING SYSTEM", APART FROM THE MARK AS SHOWN.

FOR HAIR BRAIDING SYSTEM, NAMELY A HAND-HELD NON-ELECTRIC TOOL USED TO SEPARATE AND HOLD STRANDS OF HAIR IN THE BRAIDING PROCESS AND AN INSTRUCTIONAL PAMPHLET SOLD WITH THE HAND-HELD TOOL AS A UNIT (U.S. CLS. 23, 28 AND 44).

FIRST USE 9-0-1994; IN COMMERCE 9-0-1994.

CLASS 8—(Continued).

SN 74-653,482. PRODUCTS 2000, INC., LANSING, IL. FILED 3-29-1995.

PS PAD-L SANDER

NO CLAIM IS MADE TO THE EXCLUSIVE RIGHT TO USE "SANDER", APART FROM THE MARK AS SHOWN.

THE LINING IS A FEATURE OF THE MARK AND DOES NOT INDICATE COLOR.

FOR HAND HELD SANDERS (U.S. CLS. 23, 28 AND 44).

FIRST USE 12-5-1994; IN COMMERCE 12-5-1994.

SN 74-667,234. SPECTOR, PAUL J., FAIR OAKS, CA. FILED 4-24-1995.

Beadles

FOR MANUALLY OPERATED HAND TOOL USED FOR THREADING BEADS AND OTHER HAIR ORNAMENTS ONTO HAIR STRANDS (U.S. CLS. 23, 28 AND 44).

SN 74-673,968. PRO MOTORCAR PRODUCTS INC, CLEARWATER, FL. FILED 5-15-1995.

PROPICK

FOR PARTICLE REMOVER SIMILAR TO TWEEZERS USED TO REMOVE PARTICLES FROM FRESH PAINT (U.S. CLS. 23, 28 AND 44).

FIRST USE 3-24-1995; IN COMMERCE 3-24-1995.

SN 74-680,355. UNIONTOOLS, INC., COLUMBUS, OH. FILED 5-26-1995.

BRUTE

FOR WEAR STRIP, SOLD AS A COMPONENT OF HAND OPERATED SNOW TOOLS, NAMELY SNOW SHOVELS AND SNOW PUSHERS (U.S. CLS. 23, 28 AND 44).

CLASS 8—(Continued).

SN 74-685,701. SHING-PUN ENTERPRISE CO., LTD., TAINAN, TAIWAN, FILED 6-8-1995.

NO CLAIM IS MADE TO THE EXCLUSIVE RIGHT TO USE "ICE", APART FROM THE MARK AS SHOWN.
FOR HAND-OPERATED ICE SHAVERS (U.S. CLS. 23, 28 AND 44).
FIRST USE 5-31-1986; IN COMMERCE 5-31-1986.

SN 74-688,330. BUCK KNIVES, INC., EL CAJON, CA. FILED 6-5-1995.

GOLIATH

FOR FOLDING KNIVES (U.S. CLS. 23, 28 AND 44).
FIRST USE 6-1-1995; IN COMMERCE 6-1-1995.

SN 74-689,566. AARONCO PET PRODUCTS, INC., NEW YORK, NY. FILED 6-16-1995.

CLASSACT

FOR DOG GROOMING PRODUCTS, NAMELY SCISSORS (U.S. CLS. 23, 28 AND 44).

CLASS 8—(Continued).

SN 74-691,868. SOG SPECIALTY KNIVES, INC., EDMONDS, WA. FILED 6-20-1995.

SOG

OWNER OF U.S. REG. NO. 1,597,203.
FOR POCKET KNIVES, FIXED BLADE KNIVES FOR SPORTING USE, MULTIPURPOSE HAND-OPERATED UTILITY TOOLS COMPRISED OF ONE OR MORE OF PLIERS, GRIPPERS, WIRE CUTTERS, SCREWDRIVER, FILE, KNIFE, AWL, BOTTLE OPENER AND CAN OPENER (U.S. CLS. 23, 28 AND 44).
FIRST USE 10-0-1987; IN COMMERCE 10-0-1987.

SN 75-000,392. IMPERIAL SCHRADE CORP., ELLENVILLE, NY. FILED 10-2-1995.

SCHRADE WATER RAT

OWNER OF U.S. REG. NOS. 1,223,971 AND 1,447,158.
FOR POCKET KNIVES AND SPORTING KNIVES (U.S. CLS. 23, 28 AND 44).

CLASS 9—ELECTRICAL AND SCIENTIFIC APPARATUS

SN 74-160,077. JAMES MARTIN ASSOCIATES, INC., RESTON, VA. FILED 4-23-1991.

RAD-EXPERT

FOR COMPUTER PROGRAM UTILIZED AS COMPUTER AIDED SOFTWARE ENGINEERING (CASE) TOOLS (U.S. CL. 38).

SN 74-163,286. FOSKETT, JEFFREY W., HUNTINGTON BEACH, CA. FILED 5-3-1991.

ENDLESS SUMMER

FOR PRE-RECORDED AUDIO TAPES, PHONOGRAPH RECORDS, AND PRE-RECORDED COMPACT DISCS, ALL FEATURING MUSICAL PERFORMANCES (U.S. CLS. 21, 23, 26, 36 AND 38).

CLASS 9—(Continued).

SN 74-173,346. FOSKETT, JEFFREY W., HUNTINGTON BEACH, CA. FILED 6-6-1991.

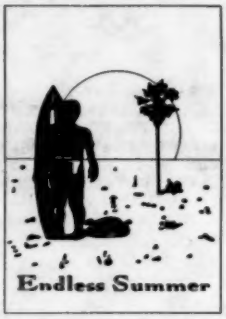

FOR PRE-RECORDED AUDIO TAPES, PHONOGRAPH RECORDS, AND PRE-RECORDED COMPACT DISCS, ALL FEATURING MUSICAL PERFORMANCES (U.S. CLS. 21, 23, 26, 36 AND 38).

SN 74-345,639. BURK TECHNOLOGY, INC., PEPPERELL, MA. FILED 1-5-1993.

AUTOPILOT

FOR SOFTWARE FOR CONTROLLING THE OPERATION OF A RADIO FREQUENCY BROADCAST TRANSMITTER (U.S. CL. 38).
FIRST USE 7-9-1991; IN COMMERCE 7-9-1991.

SN 74-355,836. ILC DATA DEVICE CORPORATION, BOHEMIA, NY. FILED 2-5-1993.

FOR COMPUTER SOFTWARE FOR CONTROLLING A MULTIPLEX DATA BUS SERVING AS AN INTERFACE BETWEEN A HOST MICROPROCESSOR BUS AND A DUAL REDUNDANT BUS AND INSTRUCTIONAL MANUALS SOLD AS A UNIT TO THE MILITARY (U.S. CLS. 21, 23, 26, 36 AND 38).
FIRST USE 8-7-1990; IN COMMERCE 8-7-1990.

CLASS 9—(Continued).

SN 74-358,904. BEAT STREET NEW YORK, INC., BROOKLYN, NY. FILED 2-16-1993.

BEAT STREET

FOR ELECTRONIC CONSUMER PRODUCTS, NAMELY AUDIO MIXERS, CALCULATORS, PHOTOGRAPHIC, VIDEO AND MOTION PICTURE CAMERAS, PHOTOGRAPHIC, VIDEO AND MOTION PICTURE CASSETTE RECORDERS, RADIOS, TELEPHONES, STEREO RECEIVERS, STEREO TUNERS, AND STEREO AMPLIFIERS; BLANK AUDIO TAPES AND PRERECORDED AUDIO TAPES FEATURING MUSIC, MOVIE SOUNDTRACKS, LANGUAGE TAPES, TELEPHONE ANSWERING MACHINES, TELEVISION SETS, VIDEO CASSETTE RECORDERS, AUDIO AND VIDEO TAPE RECORDERS, PRE-RECORDED VIDEO TAPES FEATURING MUSIC, MOVIE AND LANGUAGE TAPES, BLANK VIDEO TAPES, COMPUTERS, PRE-RECORDED MUSICAL COMPACT DISCS, COMPACT DISC PLAYERS, PHONOGRAPH PLAYERS (U.S. CLS. 21, 23, 26, 36 AND 38).

SN 74-372,343. MITUTOYO CORPORATION, MINATO-KU, TOKYO 108, JAPAN, FILED 3-29-1993.

MICROCORD

FOR COORDINATE MEASURING MACHINE FOR USE IN LOCATING THREE AXES DIMENSIONS OF VARIOUS MACHINE PARTS AND ASSEMBLIES (U.S. CL. 26).

SN 74-397,066. GAELCO, S.A., 08023 BARCELONA, SPAIN, FILED 6-2-1993.

WORLD RALLY

PRIORITY CLAIMED UNDER SEC. 44(D) ON SPAIN APPLICATION NO. 1.747.458/2, FILED 2-4-1993, REG. NO. 1,747,458/2, DATED 5-24-1993, EXPIRES 5-24-2013.
FOR COIN OPERATED MACHINES, NAMELY SLOT MACHINES (U.S. CLS. 21, 23, 26, 36 AND 38).

SN 74-404,551. AUTOMATING PERIPHERALS, INC., HARTFORD, WI. FILED 6-14-1993.

REPORTXPRESS

FOR COMPUTER SOFTWARE FOR AN ELECTRONIC DOCUMENT DISTRIBUTION SYSTEM AND USER INTERACTION WITH DATA ON DOCUMENTS FOR USE IN THE HOSPITAL AND HEALTH CARE INDUSTRIES AND INSTRUCTIONAL MANUALS FOR USE THEREWITH, SOLD AS A UNIT (U.S. CLS. 21, 23, 26, 36 AND 38).
FIRST USE 9-15-1992; IN COMMERCE 9-15-1992.

CLASS 9—(Continued).

SN 74-419,569. URICH-SASS VON HEINSBERG, EDGAR HERRMANN, C.P. 01140, MEXICO, DISTRITO FEDERAL, MEXICO, FILED 7-28-1993.

BACO

OWNER OF MEXICO REG. NO. 47345, DATED 5-27-1990, EXPIRES 5-27-1995.

OWNER OF MEXICO REG. NO. 66424, DATED 2-14-1989, EXPIRES 10-7-1998.

FOR MEASURING INSTRUMENTS, NAMELY GRADUATED RULERS, AND SCALES AND KITS CONTAINING SUCH INSTRUMENTS (U.S. CLS. 21, 23, 26, 36 AND 38).

SN 74-424,894. COMPUTER MODELLING GROUP, CALGARY, ALBERTA T2L 2A6, CANADA, FILED 8-16-1993.

GEM

PRIORITY CLAIMED UNDER SEC. 44(D) ON CANADA APPLICATION NO. 723227, FILED 2-19-1993, REG. NO. TMA439066, DATED 2-10-1995, EXPIRES 2-10-2010.

FOR CUSTOMIZED COMPUTER SOFTWARE AND MANUALS SOLD AS A UNIT FOR USE IN THE ANALYSIS OF UNDERGROUND PETROLEUM RESERVOIRS (U.S. CL. 38).

FIRST USE 0-0-1983; IN COMMERCE 0-0-1983.

SN 74-428,376. MACASE INDUSTRIAL CORP., NORCROSS, GA. FILED 8-23-1993.

MACASE

FOR COMPUTER CASES, POWER SUPPLIES AND COMPUTER PERIPHERALS (U.S. CL. 26).

FIRST USE 11-19-1992; IN COMMERCE 11-19-1992.

CLASS 9—(Continued).

SN 74-456,876. BEATMARK LIMITED, TA MULTI-MEDIA WAREHOUSE, MANCHESTER, M3 2RD, UNITED KINGDOM, FILED 11-8-1993.

PRIORITY CLAIMED UNDER SEC. 44(D) ON UNITED KINGDOM APPLICATION NO. 1535181, FILED 5-8-1993, REG. NO. 1535181, DATED 5-8-1993, EXPIRES 5-8-2000.

FOR COMPUTERS, COMPUTER SOFTWARE FOR USE IN RELATION TO MEDIA COMMUNICATION TO ENABLE FACSIMILE TRANSMISSION AND TELECONFERENCING; COMPUTER HARDWARE; ELECTRONIC AND ELECTRICAL APPARATUS, FOR USE IN MEDIA COMMUNICATION, NAMELY VIDEO MONITOR, GRAPHIC CARDS AND KEYBOARDS; ADD-ON COMPUTER CARDS; INTEGRATED CIRCUITS; DATA STORAGE DEVICES, NAMELY BLANK CD ROMS AND OPTICAL DISKS; SOUND REPRODUCTION APPARATUS AND INSTRUMENTS, NAMELY RECORD PLAYERS, RADIOS AND LOUDSPEAKERS; AND PARTS FOR THE AFOREMENTIONED GOODS (U.S. CLS. 21, 23, 26, 36 AND 38).

SN 74-458,005. SCIENCE APPLICATION INTERNATIONAL CORPORATION, SAN DIEGO, CA. FILED 11-15-1993.

AUTO IDENT

NO CLAIM IS MADE TO THE EXCLUSIVE RIGHT TO USE "AUTO", APART FROM THE MARK AS SHOWN.

FOR COMPUTER SOFTWARE FOR RADIO FREQUENCY BASED VEHICLE DETECTION SYSTEMS, NAMELY COMPUTER PROGRAMS USED FOR SENSING AND TRACKING PREVIOUSLY TAGGED VEHICLES IN A PREDETERMINED GEOGRAPHIC AREA (U.S. CLS. 21, 23, 26, 36 AND 38).

CLASS 9—(Continued).

SN 74-462,114. INDUCTOTHERM CORP., RANCOCAS, NJ. FILED 11-15-1993.

DUAL-TRAK

FOR POWER SUPPLY FOR MULTIPLE INDUCTION MELTING FURNACES (U.S. CL. 34).
FIRST USE 8-2-1991; IN COMMERCE 8-2-1991.

SN 74-464,607. DICKER, GLENN, WEST SOMERVILLE, MA. FILED 12-2-1993.

UPSTART RECORDS

NO CLAIM IS MADE TO THE EXCLUSIVE RIGHT TO USE "RECORDS", APART FROM THE MARK AS SHOWN.
FOR COMPACT DISCS, CASSETTE TAPES, AND PHONOGRAPH RECORDS FEATURING MUSIC (U.S. CLS. 21 AND 36).
FIRST USE 8-1-1991; IN COMMERCE 8-1-1991.

SN 74-479,298. AUERBACH, STEPHEN M., NEWPORT BEACH, CA. FILED 1-13-1994.

PROSTATE SOLUTIONS

NO CLAIM IS MADE TO THE EXCLUSIVE RIGHT TO USE "PROSTATE", APART FROM THE MARK AS SHOWN.
FOR PRERECORDED TAPE CASSETTES REGARDING PROSTATE CONDITIONS AND THE MEDICAL TREATMENT OF PROSTATE CONDITIONS (U.S. CL. 26).
FIRST USE 12-1-1993; IN COMMERCE 12-1-1993.

SN 74-484,511. HUBBELL INCORPORATED, ORANGE, CT. FILED 1-31-1994.

RAYNTITE

OWNER OF U.S. REG. NO. 946,238.
SEC. 2(F).
FOR OUTDOOR COVERS FOR ELECTRICAL SWITCHES AND RECEPTACLES (U.S. CLS. 13 AND 21).
FIRST USE 5-0-1971; IN COMMERCE 8-23-1971.

CLASS 9—(Continued).

SN 74-484,973. EATON VORAD TECHNOLOGIES, LLC, SAN DIEGO, CA. FILED 1-31-1994.

SmartCruise

FOR PROXIMITY SYSTEMS COMPRISING ELECTRONIC PROXIMITY SENSOR AND SPEED CONTROL CARRIED BY A MOTOR VEHICLE FOR MEASURING THE PROXIMITY OF THE VEHICLE TO OTHER OBJECTS AND ADJUSTING THE SPEED OF THE VEHICLE IN RESPONSE THERETO (U.S. CLS. 21, 23, 26, 36 AND 38).
FIRST USE 10-17-1994; IN COMMERCE 10-17-1994.

SN 74-501,380. WINDMOLLER & HOLSCHER, 49525 LENGERICH/WESTF., FED REP GERMANY, FILED 3-17-1994.

TELESCAN

OWNER OF FED REP GERMANY REG. NO. 2028444, DATED 1-20-1993, EXPIRES 1-20-2003.
FOR CONTROL APPARATUS USED FOR THE AUTOMATIC QUALITY CONTROL OF FINISHED BOTTOMS OF BAGS (U.S. CLS. 21, 23, 26, 36 AND 38).

SN 74-510,518. TEMPUS ENTERTAINMENT GROUP, INC., SALT LAKE CITY, UT. FILED 4-7-1994.

THE MARK CONSISTS OF A STYLIZED REPRESENTATION OF THE LETTER "T" ENCIRCLED BY A REPRESENTATION OF A LOWER CASE LETTER "E".
FOR PRE-RECORDED AUDIO TAPES AND DISKETTES FEATURING ENTERTAINMENT AND EDUCATIONAL INFORMATION IN THE FIELDS OF HISTORY, MATH, SCIENCE, AND MUSIC; PRE-RECORDED VIDEOTAPES AND VIDEOCASSETTES FEATURING ENTERTAINMENT AND EDUCATIONAL INFORMATION IN THE FIELDS OF HISTORY, MATH, SCIENCE, AND MUSIC; COMPUTER PROGRAMS FEATURING ENTERTAINMENT AND EDUCATIONAL INFORMATION IN THE FIELDS OF HISTORY, MATH, SCIENCE, AND MUSIC (U.S. CLS. 21, 23, 26, 36 AND 38).

CLASS 9—(Continued).

SN 74-513,563. ABRAMS, JOY, PHOENIX, AZ. FILED 4-18-1994.

THE JOY OF YOGA

NO CLAIM IS MADE TO THE EXCLUSIVE RIGHT TO USE "YOGA", APART FROM THE MARK AS SHOWN.

FOR YOGA AUDIO AND VIDEO TAPES (U.S. CLS. 21 AND 36).

FIRST USE 3-24-1994; IN COMMERCE 3-24-1994.

SN 74-517,842. SHINY ENTERTAINMENT INC., LAGUNA BEACH, CA. FILED 4-28-1994.

QUEEN PULSATING, BLOATED, FESTERING, SWEATY, PUSS-FILLED, MALFORMED, SLUG-FOR-A-BUTT

FOR COMPUTER GAME PROGRAMS (U.S. CLS. 21, 23, 26, 36 AND 38).

SN 74-522,561. TELLABS OPERATIONS, INC., LISLE, IL. FILED 5-5-1994.

FOR ASYNCHRONOUS TRANSFER MODE SWITCHING, MULTIPLEXING AND NETWORK MANAGEMENT HARDWARE AND SOFTWARE FOR USE IN CORPORATE AND PUBLIC SERVICE PROVIDER NETWORKS (U.S. CLS. 21, 23, 26, 36 AND 38).

FIRST USE 5-3-1994; IN COMMERCE 5-3-1994.

SN 74-523,145. TELLABS OPERATIONS, INC., LISLE, IL. FILED 5-5-1994.

ALTA

FOR ASYNCHRONOUS TRANSFER MODE SWITCHING, MULTIPLEXING AND NETWORK MANAGEMENT HARDWARE AND SOFTWARE FOR USE IN CORPORATE AND PUBLIC SERVICE PROVIDER NETWORKS (U.S. CLS. 21, 23, 26, 36 AND 38).

FIRST USE 5-3-1994; IN COMMERCE 5-3-1994.

CLASS 9—(Continued).

SN 74-529,194. DELPHI CONSULTING GROUP, INC., BOSTON, MA. FILED 5-25-1994.

THE WORKFLOW FACTORY

NO CLAIM IS MADE TO THE EXCLUSIVE RIGHT TO USE "WORKFLOW", APART FROM THE MARK AS SHOWN.

FOR COMPUTER SOFTWARE FOR BUSINESS PROCESS DESIGN AND INSTRUCTION MANUALS SOLD AS A UNIT THEREWITH (U.S. CLS. 21, 23, 26, 36 AND 38).

FIRST USE 3-1-1994; IN COMMERCE 3-1-1994.

SN 74-534,033. SIMULATION SCIENCES, INC., BREA, CA. FILED 6-6-1994.

PROVISION

OWNER OF U.S. REG. NOS. 1,608,947 AND 1,931,850.

FOR COMPUTER SOFTWARE IN THE FIELD OF CHEMICAL RELATED PROCESSES FOR TRACKING CHEMICAL PROCESSING PLANT LIFE CYCLE DATA, NAMELY DESIGN, MAINTENANCE AND DEMOLITION OF PLANT FACILITIES (U.S. CLS. 21, 23, 26, 36 AND 38).

FIRST USE 9-30-1994; IN COMMERCE 9-30-1994.

SN 74-535,215. HOTTO, ROBERT, DBA POSITIVE TECHNOLOGIES, SAN DIEGO, CA. FILED 6-9-1994.

ADAPTIVE SCANNING

NO CLAIM IS MADE TO THE EXCLUSIVE RIGHT TO USE "SCANNING", APART FROM THE MARK AS SHOWN.

FOR HARDWARE AND SOFTWARE FOR DRIVE AND CONTROL OF MATRIX ADDRESSABLE ELECTRO-OPTIC INFORMATION DISPLAYS (U.S. CLS. 21, 23, 26, 36 AND 38).

SN 74-540,599. DESIGNTECH INTERNATIONAL, INC., SPRINGFIELD, VA. FILED 6-21-1994.

THE LINING IN THE DRAWING IS A FEATURE OF THE MARK AND IS NOT INTENDED TO INDICATE COLOR.

FOR AUTOMATIC LIGHT SWITCHES FOR AUTOMOBILES (U.S. CL. 21).

FIRST USE 5-0-1991; IN COMMERCE 5-0-1991.

CLASS 9—(Continued).

SN 74-541,824. PANAVISION INTERNATIONAL, L.P., NEW YORK, NY. FILED 6-24-1994.

PANAVISION

OWNER OF U.S. REG. NOS. 627,362, 1,160,790 AND OTHERS.

FOR MOTION PICTURE CAMERAS AND LENSES THEREFOR; AND A FULL LINE OF CINEMATOGRAPHIC EQUIPMENT, AND RELEASE PRINTS (U.S. CLS. 21, 23, 26, 36 AND 38).

FIRST USE 6-0-1971; IN COMMERCE 11-0-1971.

SN 74-547,526. MICROWAVE CIRCUITS, INC., WASHINGTON, DC. FILED 7-11-1994.

MICROWAVE CIRCUITS, INC.

NO CLAIM IS MADE TO THE EXCLUSIVE RIGHT TO USE "MICROWAVE CIRCUITS, INC.", APART FROM THE MARK AS SHOWN.

FOR RADIO FREQUENCY, MICROWAVE AND MILLIMETER WAVE ELECTRONIC COMPONENTS, NAMELY FILTERS, MULTIPLEXERS, DIPLEXERS, TRIPLEXERS, SWITCH FILTER BANKS, INTEGRATED FILTER ASSEMBLIES, WAVE GUIDE FILTERS, DUPLEXERS, CERAMIC FILTERS, AND CERAMIC DIPLEXERS (U.S. CLS. 21, 23, 26, 36 AND 38).

FIRST USE 9-23-1994; IN COMMERCE 9-23-1994.

SN 74-547,529. DUPUIS, ARMAND, DBA SUPREME LIFESTYLING CONSULTANTS, PORT ALBERNI, BRITISH COLUMBIA, CANADA, FILED 7-11-1994.

ENTELECHY

PRIORITY CLAIMED UNDER SEC. 44(D) ON CANADA APPLICATION NO. 746338, FILED 1-27-1994, REG. NO. TMA444992, DATED 7-7-1995, EXPIRES 7-7-2010.

FOR PRE-RECORDED AUDIO AND VIDEO CASSETTES FEATURING INSTRUCTIONS ON MIND AND PERSONAL DEVELOPMENT (U.S. CLS. 21, 23, 26, 36 AND 38).

CLASS 9—(Continued).

SN 74-549,382. PROTEQ TECHNOLOGIES PTE LTD, SINGAPORE, FILED 7-14-1994.

MEDIA WIZER

NO CLAIM IS MADE TO THE EXCLUSIVE RIGHT TO USE "MEDIA", APART FROM THE MARK AS SHOWN.

FOR FACSIMILE DEVICES AND COMPUTER SOFTWARE FOR USE IN CONNECTION THEREWITH (U.S. CLS. 21, 23, 26, 36 AND 38).

SN 74-550,937. SATLOC, INC., TEMPE, AZ. FILED 7-18-1994.

SATLOC

OWNER OF U.S. REG. NO. 1,860,290.

FOR COMPUTER SOFTWARE FOR USE IN CONJUNCTION WITH NAVIGATION AND MAPPING SYSTEMS (U.S. CLS. 21, 23, 26, 36 AND 38).

FIRST USE 9-15-1992; IN COMMERCE 9-15-1992.

SN 74-551,305. LOGITECH, INC., FREMONT, CA. FILED 7-20-1994.

NEUROMAN

FOR COMPUTER PERIPHERALS, NAMELY COMPUTER CONTROLLERS, COMPUTER PROGRAMS FOR CONTROLLING THE SAME AND INSTRUCTION MANUALS THEREFOR, ALL SOLD TOGETHER AS A UNIT (U.S. CLS. 21, 23, 26, 36 AND 38).

SN 74-553,296. ANALYTICAL TECHNOLOGY, INC., BOSTON, MA. FILED 7-25-1994.

ROSS

FOR EQUIPMENT FOR ELECTROCHEMICAL ANALYSIS, NAMELY ELECTROCHEMICAL ELECTRODES FOR ION DETECTION AND MEASUREMENT, ELECTRICAL METERS RESPONSIVE TO THE OUTPUT OF SUCH ELECTRODES, AND PARTS THEREFOR (U.S. CL. 26).

FIRST USE 5-0-1981; IN COMMERCE 5-0-1981.

SN 74-555,408. TWIN VISION CORPORATION, DBA MICROVOICE, VENTURA, CA. FILED 7-28-1994.

APEX

FOR AUTOMATED PRIVATE BRANCH EXCHANGE ATTENDANT FOR USE IN PROCESSING AND ROUTING INCOMING TELEPHONE CALLS (U.S. CL. 26).

FIRST USE 4-0-1985; IN COMMERCE 4-0-1985.

CLASS 9—(Continued).

SN 74-555,906. CAPITOL RECORDS, INC., HOLLYWOOD, CA. FILED 8-1-1994.

OWNER OF U.S. REG. NO. 673,876.

NO CLAIM IS MADE TO THE EXCLUSIVE RIGHT TO USE "SINCE 1939", APART FROM THE MARK AS SHOWN.

THE MARK COMPRISES THE WORDS "BLUE NOTE THE FINEST IN JAZZ SINCE 1939" AND A DESIGN OF A MUSICAL NOTE.

SEC. 2(F) AS TO "THE FINEST IN JAZZ SINCE 1939".

FOR MUSICAL SOUND RECORDINGS; VIDEO RECORDINGS FEATURING MUSIC AND ENTERTAINMENT (U.S. CL. 36).

FIRST USE 8-0-1959; IN COMMERCE 8-0-1959.

SN 74-556,513. INTERNATIONAL DATA GROUP, INC., FRAMINGHAM, MA. FILED 8-3-1994.

- - - - - _GIZMOS

THE "— — — — — " DESIGNATIONS REPRESENT DIFFERENT DESCRIPTIVE COMPUTER TERMS AND VARY ACCORDING TO THE SUBJECT MATTER OF THE GOODS. THESE "— — — — — " DESIGNATIONS ARE THEMSELVES NOT PART OF THE MARK.

FOR PRE-RECORDED COMPUTER PROGRAMS CONTAINING INFORMATION REGARDING COMPUTERS AND COMPUTER SOFTWARE AND THE USE OF COMPUTERS AND COMPUTER SOFTWARE, AND CONTAINING COMPUTER FREEWARE, SHAREWARE AND UTILITIES PROGRAMS (U.S. CLS. 21, 23, 26, 36 AND 38).

FIRST USE 12-18-1992; IN COMMERCE 12-18-1992.

CLASS 9—(Continued).

SN 74-558,630. SABAN ENTERTAINMENT, INC., BURBANK, CA. FILED 8-8-1994.

MASKED RIDER

FOR EYEGLASSES, SUNGLASSES AND CASES THEREFOR; CD ROMS FEATURING INTERACTIVE DIGITIZED GRAPHIC IMAGES, SOUND AND TEXT, AND FEATURING ACTION ADVENTURES; COMPUTER OPERATING SYSTEM SOFTWARE; PRERECORDED COMPUTER SOFTWARE PROGRAMS RECORDED ON DISCS, CARTRIDGES AND TAPES, FEATURING GRAPHIC IMAGES, SOUND AND TEXT, AND FEATURING ACTION ADVENTURES; INTERACTIVE MULTIMEDIA SOFTWARE PROGRAMS FOR EDUCATION AND ENTERTAINMENT FOR CHILDREN; ELECTRONIC HOME COMMUNICATIONS TERMINALS AND PARTS THEREFOR FOR PROVIDING ENTERTAINMENT, INFORMATION AND COMMUNICATION SERVICES; PRERECORDED AUDIO AND VIDEO TAPES, DISCS AND CASSETTES FEATURING ACTION ADVENTURES; MUSICAL PHONOGRAPH RECORDS (U.S. CLS. 21, 23, 26, 36 AND 38).

SN 74-558,809. SHARP KABUSHIKI KAISHA, TA SHARP CORPORATION, OSAKA 545, JAPAN, FILED 8-9-1994.

POCKET LOCKER

NO CLAIM IS MADE TO THE EXCLUSIVE RIGHT TO USE "POCKET", APART FROM THE MARK AS SHOWN.

FOR PERSONAL ELECTRONIC ORGANIZERS (U.S. CLS. 21, 23, 26, 36 AND 38).

SN 74-564,684. INFINITY FINANCIAL TECHNOLOGY, INC., MOUNTAIN VIEW, CA. FILED 8-23-1994.

OWNER OF U.S. REG. NO. 1,386,681.

THE LINING SHOWN IN THE DRAWING IS A FEATURE OF THE MARK AND IS NOT INTENDED TO INDICATE COLOR.

FOR COMPUTER PROGRAMS FOR USE IN THE FINANCIAL SERVICES INDUSTRY, NAMELY FOR USE IN TRADING DERIVATIVE INSTRUMENTS, FOR USE IN TRADE PROCESSING OPERATIONS, FOR USE IN RISK MANAGEMENT, AND FOR USE IN DEVELOPING COMPUTER SOFTWARE TO BE USED IN THESE FIELDS (U.S. CLS. 21, 23, 26, 36 AND 38).

FIRST USE 8-29-1989; IN COMMERCE 1-0-1990.

CLASS 9—(Continued).

SN 74-568,070. OPTICAL TECHNOLOGY GROUP, INC., BETHESDA, MD. FILED 8-31-1994.

NO CLAIM IS MADE TO THE EXCLUSIVE RIGHT TO USE "OPTICAL TECHNOLOGY GROUP, INC.", APART FROM THE MARK AS SHOWN.

THE STIPPLING ON THE DRAWING REPRESENTS SHADING AND DOES NOT REPRESENT ANY PARTICULAR COLOR.

THE MARK CONSISTS OF THE LETTERS "OTG" IN STYLIZED FORM AND THE WORDS "OPTICAL TECHNOLOGY GROUP, INC.".

FOR COMPUTER PROGRAMS USED FOR IMAGING AND DATA STORAGE MANAGEMENT (U.S. CLS. 21, 23, 26, 36 AND 38).

FIRST USE 6-0-1993; IN COMMERCE 6-0-1993.

SN 74-568,128. MEDIA HIGHWAY, KING OF PRUSSIA, PA. FILED 8-31-1994.

MEDIA HIGHWAY

FOR COMPUTER PROGRAMS FOR USE IN MEDICAL OFFICE AND/OR PATIENT MANAGEMENT (U.S. CLS. 21, 23, 26, 36 AND 38).

SN 74-569,048. JMS PRODUCTIONS, RICHARDSON, TX. FILED 9-2-1994.

VISUAL IMPACT

FOR INTERACTIVE MULTIMEDIA COMPUTER SOFTWARE RECORDED ON CD/ROM, FLOPPY OR HARD DISK, OPTICAL MEDIA, ELECTRONIC MEDIA, TAPE OR OTHER MAGNETIC MEDIA, AND REMOVABLE MEDIA FOR DISPLAY OF SCENIC BACKGROUND MATERIAL (U.S. CLS. 21, 23, 26, 36 AND 38).

CLASS 9—(Continued).

SN 74-569,518. MOTOROLA INC., SCHAUMBURG, IL. FILED 9-2-1994.

AIRMOBILE

FOR COMPUTER SOFTWARE, NAMELY SOFTWARE DEVELOPMENT TOOLS AND APPLICATION MIDDLEWARE, USED IN CONNECTION WITH WIRELESS MESSAGING AND FILE TRANSFERS USING OTHER COMPUTING AND COMMUNICATION SOFTWARE TO PROVIDE REMOTE ACCESS TO LAN AND WAN NETWORKS VIA TERRESTRIAL-BASED WIRELESS COMMUNICATION NETWORKS (U.S. CLS. 21, 23, 26, 36 AND 38).

SN 74-570,122. TELEPARTNER INTERNATIONAL NORTH AMERICA, INC., FARMINGTON, CT. FILED 9-6-1994.

TeleLAN

FOR COMPUTER PROGRAMS, NAMELY COMMUNICATIONS SOFTWARE FOR CONNECTING A PERSONAL COMPUTER TO A NETWORK AND INSTRUCTION MANUALS THEREFOR, SOLD AS A UNIT (U.S. CL. 38).

SN 74-572,258. PRISM GROUP, INC., WOODINVILLE, WA. FILED 9-12-1994.

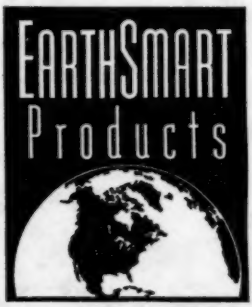

NO CLAIM IS MADE TO THE EXCLUSIVE RIGHT TO USE "PRODUCTS", APART FROM THE MARK AS SHOWN.

FOR BLANK NEW AND BLANK RECYCLED DISKETTES, BLANK NEW AND BLANK RECYCLED COMPUTER BACKUP TAPES AND COMPUTER SCREENSAVER SOFTWARE (U.S. CLS. 21, 23, 26, 36 AND 38).

CLASS 9—(Continued).

SN 74-574,705. MEDIA IMPACT PARTNERS, LLC, NEW CANAAN, CT. FILED 9-16-1994.

VANILLA CRUNCH

FOR PRE-RECORDED VIDEOTAPES FOR CHILDREN FEATURING STORIES AND MUSIC IN BOTH LIVE ACTION AND ANIMATION (U.S. CLS. 21, 23, 26, 36 AND 38).

SN 74-574,977. RJC DEVELOPMENT CORPORATION, WASHINGTON, DC. FILED 9-19-1994.

PINPOINT NAUTICAL NAVIGATION

NO CLAIM IS MADE TO THE EXCLUSIVE RIGHT TO USE "NAUTICAL NAVIGATION", APART FROM THE MARK AS SHOWN.

FOR COMPUTER PROGRAM FOR USE IN THE FIELD OF MARINE ELECTRONIC CHARTING AND PLANNING, NAMELY NAUTICAL NAVIGATION (U.S. CLS. 21, 23, 26, 36 AND 38).

FIRST USE 8-15-1994; IN COMMERCE 8-15-1994.

SN 74-575,183. BLAST OFF STUDIOS, CUPERTINO, CA. FILED 9-19-1994.

ROB OTTMAN'S SMASHING ADVENTURES

THE NAME "ROB OTTMAN" DOES NOT IDENTIFY A PARTICULAR LIVING INDIVIDUAL.

FOR INTERACTIVE EDUCATIONAL SOFTWARE PERTAINING TO SCIENCE, TECHNOLOGY, MATHEMATICS, NATURE, AND TOPICS OF GENERAL INTEREST (U.S. CLS. 21, 23, 26, 36 AND 38).

SN 74-575,250. C. CONRADTY NURNBERG GMBH & CO. KG, D-90552 ROTHENBACH/PEGNITZ, FED REP GERMANY, FILED 9-19-1994.

COVA

OWNER OF FED REP GERMANY REG. NO. 2048008, DATED 10-26-1993, EXPIRES 7-7-2003.

FOR GRAPHITE ELECTRODES FOR INDUSTRIAL USE, ESPECIALLY FOR THE MANUFACTURE OF STEEL AND CHLORINE (U.S. CLS. 21, 23, 26, 36 AND 38).

CLASS 9—(Continued).

SN 74-576,175. ROBERTSHAW CONTROLS COMPANY, RICHMOND, VA. FILED 9-20-1994.

Robertshaw

OWNER OF U.S. REG. NOS. 509,419, 579,633 AND OTHERS.

THE MARK DOES NOT IDENTIFY A LIVING INDIVIDUAL.

FOR TEMPERATURE, PRESSURE, HUMIDITY, TIME, LIQUID LEVEL, AND FLAME RESPONSIVE CONTROLLERS AND PARTS THEREOF OF THE ELECTRIC, PNEUMATIC, HYDRAULIC, MECHANICAL AND ELECTRONIC TYPES FOR USE WITH HEATING, COOLING, AIR CONDITIONING AND COOKING APPARATUS (U.S. CLS. 21, 23, 26, 36 AND 38).

FIRST USE 8-1-1978; IN COMMERCE 8-1-1978.

SN 74-578,367. NATIONAL COMMUNICATIONS MARKETING, INC., ST. LOUIS, MO. FILED 9-26-1994.

DOLLAR PHONE

NO CLAIM IS MADE TO THE EXCLUSIVE RIGHT TO USE "PHONE", APART FROM THE MARK AS SHOWN.

FOR TELEPHONES (U.S. CL. 21).

SN 74-581,253. GEOTEK, INC., RUSHFORD, MN. FILED 10-3-1994.

COMMON SENSE FENCE

NO CLAIM IS MADE TO THE EXCLUSIVE RIGHT TO USE "FENCE", APART FROM THE MARK AS SHOWN.

FOR ELECTRIC FENCES AND PARTS THEREFORE (U.S. CLS. 21, 23, 26, 36 AND 38).

FIRST USE 8-0-1983; IN COMMERCE 8-0-1983.

CLASS 9—(Continued).

SN 74-582,691. JO WLE TECHNOLOGY CO. LTD., TAIPEI HSIEN, TAIWAN, FILED 10-5-1994.

THE MARK COMPRISES "JWT" AND STYLIZED DESIGNS OF A CIRCLE SURROUNDING LETTERS AND AN ARROW POINTING UPWARD.

FOR TERMINALS, CONNECTORS AND CIRCUIT PANELS (U.S. CL. 21).

SN 74-583,344. SPORTSONG, INC., STATESVILLE, NC. FILED 10-7-1994.

FOR PRERECORDED CASSETTE TAPES AND COMPACT DISCS FEATURING MUSIC (U.S. CLS. 21, 23, 26, 36 AND 38).

FIRST USE 9-12-1994; IN COMMERCE 9-12-1994.

SN 74-584,205. PLANNING & LOGIC INC., MOUNTAIN VIEW, CA. FILED 10-11-1994.

PLANBOOK

FOR COMPUTER SOFTWARE FOR STORING, ORGANIZING AND ACCESSING AN ENTITY'S BUSINESS, FINANCIAL AND ACCOUNTING INFORMATION (U.S. CLS. 21, 23, 26, 36 AND 38).

SN 74-584,266. AT&T GLOBAL INFORMATION SOLUTIONS COMPANY, DAYTON, OH. FILED 10-11-1994.

WAVEMONITOR

FOR COMPUTER PROGRAM WHICH PERMITS USERS TO EVALUATE A SITE FOR INSTALLATION OF A WIRELESS LAN (U.S. CLS. 21, 23, 26, 36 AND 38).

CLASS 9—(Continued).

SN 74-586,808. HSC SOFTWARE, CARPINTERIA, CA. FILED 10-18-1994.

HSC

FOR COMPUTER SOFTWARE FOR DIGITAL IMAGING AND IMAGE MANIPULATION FOR BOTH STILL AND TIME-BASED IMAGES (U.S. CLS. 21, 23, 26, 36 AND 38).

FIRST USE 10-7-1991; IN COMMERCE 10-7-1991.

SN 74-588,245. DESPER PRODUCTS, INC., SHERMAN OAKS, CA. FILED 10-17-1994.

FULL MOTION AUDIO

NO CLAIM IS MADE TO THE EXCLUSIVE RIGHT TO USE "AUDIO", APART FROM THE MARK AS SHOWN.

FOR AUDIO SIGNAL PROCESSORS FOR PRODUCING 3-DIMENSIONAL SOUND EFFECTS (U.S. CLS. 21, 23, 26, 36 AND 38).

SN 74-588,480. CREATIVE TECHNOLOGY LTD., SINGAPORE 0513, SINGAPORE, FILED 10-17-1994.

XAP CD

NO CLAIM IS MADE TO THE EXCLUSIVE RIGHT TO USE "CD", APART FROM THE MARK AS SHOWN.

FOR COMPUTER HARDWARE AND COMPUTER SOFTWARE FOR EXTENDING THE AUDIO RECORDING TIME OF A STANDARD CD (COMPACT DISC), USED IN CONJUNCTION WITH A COMPUTER, BY INCORPORATING SPECIAL COMPRESSION ALGORITHMS (U.S. CLS. 21, 23, 26, 36 AND 38).

SN 74-588,481. CREATIVE TECHNOLOGY LTD., SINGAPORE 0513, SINGAPORE, FILED 10-17-1994.

CREATIVE XAP CD

NO CLAIM IS MADE TO THE EXCLUSIVE RIGHT TO USE "CD", APART FROM THE MARK AS SHOWN.

FOR COMPUTER HARDWARE AND COMPUTER SOFTWARE FOR EXTENDING THE AUDIO RECORDING TIME OF A STANDARD CD (COMPACT DISC), USED IN CONJUNCTION WITH A COMPUTER, BY INCORPORATING SPECIAL COMPRESSION ALGORITHMS (U.S. CLS. 21, 23, 26, 36 AND 38).

CLASS 9—(Continued).

SN 74-589,108. ROUND LAKE PUBLISHING COMPANY, INC., RIDGEFIELD, CT. FILED 10-21-1994.

SUPERLETTERS

FOR COMPUTER DISKS AND CD-ROMS CONTAINING CUSTOMIZABLE FORM LETTERS FOR BUSINESS AND PERSONAL USE, AND INSTRUCTION MANUALS, SOLD TOGETHER AS A UNIT (U.S. CLS. 21, 23, 26, 36 AND 38).
FIRST USE 1-26-1995; IN COMMERCE 4-5-1995.

SN 74-589,362. WIZSOFT, INC., FRAMINGHAM, MA. FILED 10-24-1994.

WIZRULE

FOR COMPUTER SOFTWARE TO BE USED IN CONJUNCTION WITH A COMPUTER DATABASE TO DETECT ERRORS IN THE STRUCTURE OF THE DATABASE (U.S. CLS. 21, 23, 26, 36 AND 38).

SN 74-589,875. PRIMA FACIE, INC., CONSHOHOCKEN, PA. FILED 10-24-1994.

SOLUTIONS THROUGH TECHNOLOGY

FOR APPARATUS FOR AUTHENTICATION OF RECORDED, TRANSMITTED, OR REPRODUCED SOUND OR IMAGES (U.S. CLS. 21, 23, 26, 36 AND 38).
FIRST USE 3-14-1994; IN COMMERCE 4-20-1994.

SN 74-590,017. FUJI DATA SYSTEM CO., LTD., AMAGAGASAKI, HYOGO, JAPAN, FILED 10-24-1994.

FDS-MATE

FOR COMPUTERS AND COMPUTER SOFTWARE, IN PARTICULAR, PROGRAMS FOR DESIGNING GRAPHICAL USER INTERFACES (U.S. CLS. 21, 23, 26, 36 AND 38).

SN 74-590,150. CONOVER COMPANY, LTD., THE, OMRO, WI. FILED 10-24-1994.

THE INTEGRATOR

FOR MICROCOMPUTER INSTRUCTIONAL EDUCATIONAL SOFTWARE FOR IMPROVING JOB PERFORMANCE IN THE AREAS OF MATHEMATICS, COMMUNICATIONS, PROBLEM SOLVING AND INTERPERSONAL SKILL BUILDING AND INSTRUCTIONAL MANUALS DISTRIBUTED THEREWITH (U.S. CLS. 21, 23, 26, 36 AND 38).
FIRST USE 5-19-1992; IN COMMERCE 5-19-1992.

CLASS 9—(Continued).

SN 74-590,918. ADVANCED SYSTEM PRODUCTS, INC., SAN JOSE, CA. FILED 10-26-1994.

ADVANCEWARE

FOR COMPUTER PROGRAMS FOR USE IN UTILITIES APPLICATIONS AND MANUALS SOLD AS A UNIT (U.S. CLS. 21, 23, 26, 36 AND 38).

SN 74-591,290. GLIT, INC., WRENS, GA. FILED 10-27-1994.

CONTOUR

FOR FLOOR POLISHING MACHINE ACCESSORIES FOR COMMERCIAL OR INDUSTRIAL USE, NAMELY FLOOR MAINTENANCE PADS FOR STRIPPING, SCRUBBING, BUFFING AND POLISHING TO BE USED WITH ELECTRIC HAND TOOLS (U.S. CLS. 21, 23, 26, 36 AND 38).

SN 74-593,748. DESPER PRODUCTS, INC., LOS ANGELES, CA. FILED 10-5-1994.

HYPERSOUND

FOR AUDIO SIGNAL PROCESSORS (U.S. CLS. 21, 23, 26, 36 AND 38).

SN 74-594,292. DESKSTATION TECHNOLOGY, LENEXA, KS. FILED 11-1-1994.

UNIFLEX

FOR COMPUTER PERIPHERALS AND HARDWARE, NAMELY MOTHERBOARDS, PC COMPUTER SYSTEMS AND WORKSTATIONS, ALL CONSISTING OF MOTHERBOARDS, HARD DRIVES, MONITORS, CD ROMS, HARD DISK DRIVES, FLOPPY DISK DRIVES, KEYBOARDS, MICE, PRINTERS AND DEVICE DRIVERS (U.S. CLS. 21, 23, 26, 36 AND 38).
FIRST USE 3-13-1995; IN COMMERCE 3-13-1995.

CLASS 9—(Continued).

SN 74-594,807. PORGY AND BESS ENTERPRISES, NEW YORK, NY. FILED 11-3-1994.

PORGY AND BESS

FOR ELECTRONIC AND MAGNETIC APPARATUS AND APPARATUS FOR RECORDING, REPRODUCTION AND/OR TRANSMISSION OF SOUND AND/OR IMAGES, NAMELY A COLLECTION OF COMPACT DISCS, PHONORECORDS AND PRE-RECORDED ANALOG AND DIGITAL TAPE OF PERFORMANCES OF THE FOLK-OPERA, PORGY AND BESS BY GEORGE GERSHWIN, DUBOSE AND DOROTHY HEYWARD AND IRA GERSHWIN, OR PORTIONS THEREOF (U.S. CLS. 21, 23, 26, 36 AND 38).
FIRST USE 0-0-1935; IN COMMERCE 0-0-1935.

SN 74-595,797. JOHN W. ASKVIG AND ROBERT BURKE, BOTH U.S. CITIZENS, AS TRUSTEES OF THE ABCS, IRREVOCABLE LIVING TRUST, GLENDALE, AZ. FILED 11-7-1994.

COMPUTERCISE

FOR COMPUTER SOFTWARE AND INSTRUCTION MANUALS SOLD THEREWITH, FOR REDUCING EYE, MUSCLE AND JOINT STRAINS (U.S. CLS. 21, 23, 26, 36 AND 38).

CLASS 9—(Continued).

SN 74-596,776. SCIENTIFIC-ATLANTA, INC., NORCROSS, GA. FILED 11-9-1994.

THE DRAWING IS LINED FOR THE COLOR BLUE, BUT COLOR IS NOT A FEATURE OF THE MARK.
FOR CABLE TELEVISION EQUIPMENT, NAMELY PLATE ANTENNA, ANTENNAS, AUDIO/VIDEO SIGNAL TUNERS, OPTICAL TRANSMITTERS, OPTICAL RECEIVERS, TELEVISION MODULATORS, HAND HELD TELEVISION AND HOME COMMUNICATION TERMINAL REMOTE CONTROL UNITS, TRANSMITTERS AND RECEIVERS FOR FIBER-OPTIC SIGNALS, FIBER-OPTIC SWITCHES AND CONTROLLERS, AMPLIFIERS, (INCLUDING TRUNK AMPLIFIERS, SYSTEM AMPLIFIERS, DISTRIBUTION AMPLIFIERS, LINE EXTENDER AMPLIFIERS, BINDING AMPLIFIERS), DIGITAL AND ANALOG SIGNAL MODULATORS, MULTIPLEXERS, DECODERS, ENCODERS, RECEIVERS, DIGITAL FILE SERVICES, RADAR, ELECTRONIC ENCRYPTION AND DECRYPTION UNITS, SIGNAL COUPLERS, SIGNAL TRANSCEIVERS, SIGNAL CONVERTERS, ELECTRONIC READING DECOMPLIERS, SATELLITE LOW NOISE AMPLIFIERS, ELECTRONIC SATELLITE COMMUNICATION PROCESSORS, INTEGRATED RECEIVERS/DECODERS, ANTENNAE AND HEADEND APPARATUS FOR RECEIVING AND/OR DISTRIBUTING SIGNALS OVER LAND LINES OR AIRWAVES; COAXIAL AND FIBER OPTIC CABLE, HOME COMMUNICATIONS TERMINALS, SIGNAL FILTERS, SIGNAL DISTRIBUTION APPARATUS, SIGNAL SPLITTERS, VIDEO RECEIVERS AND LOW NOISE AMPLIFIERS, CABLE SYSTEM SIGNAL TRANSMITTERS, ANTENNAE FOR SENDING AND RECEIVING SIGNALS VIA SATELLITE, RADAR ANTENNAE, REMOTE SENSING APPARATUS, SATELLITE COMMUNICATION GROUND STATION APPARATUS, FREQUENCY CONVERTERS, SIGNAL ANALYZERS FOR MONITORING TESTING AND DETECTING VIBRATIONS, DIGITAL ANALYSIS APPARATUS FOR MONITORING AND TESTING UTILITY AND TELECOMMUNICATIONS TRANSMISSION AND SIGNALS, UTILITY LOAD MANAGEMENT MONITORING APPARATUS, POWER USAGE CONTROL APPARATUS, GROUND-BASED MICROWAVE TRANSMISSION ANALYSIS APPARATUS, SPACE BORNE APPARATUS FOR MEASURING AND ANALYZING COSMIC SIGNALS, VIBRATION DETECTION AND ANALYSIS SYSTEMS FOR AVIATION, MARITIME AND MILITARY VEHICULAR USE, WIRELESS HOME SECURITY ALARM AND PARTS THEREOF (U.S. CLS. 21, 23, 26, 36 AND 38).

CLASS 9—(Continued).

SN 74-600,838. GENRAD, INC., CONCORD, MA. FILED 11-21-1994.

VIPER

FOR CIRCUIT BOARD TESTERS (U.S. CLS. 21, 23, 26, 36 AND 38).

SN 74-601,535. PINEAPPLE MULTIMEDIA LTD., PETACH TIKVA, ISRAEL, FILED 11-21-1994.

TALES OF THE WORLD

FOR COMPUTER GAME SOFTWARE, NAMELY CD-ROM AND SOFTWARE PROGRAM GAMES IN THE FIELD OF MULTIMEDIA ENTERTAINMENT (U.S. CLS. 21, 23, 26, 36 AND 38).

SN 74-601,547. GRAND JUNCTION NETWORKS, INC., FREMONT, CA. FILED 11-21-1994.

FASTMATE

FOR COMPUTERS; COMPUTER HARDWARE, NAMELY HUBS, REPEATERS, SWITCHES, BRIDGES, NETWORK INTERFACE CONTROLLERS, WIRING CONCENTRATORS, AND SWITCH PORTS; COMPUTER SOFTWARE, NAMELY NETWORK MANAGEMENT AND CONTROL PROGRAMS, STATISTICS GATHERING PROGRAMS, AND PERFORMANCE TUNED NETWORK DRIVERS, ALL FOR USE IN LOCAL AND GLOBAL AREA NETWORK ENVIRONMENTS (U.S. CLS. 21, 23, 26, 36 AND 38).

SN 74-601,707. PINEAPPLE MULTIMEDIA LTD., PETACH TIKVA, ISRAEL, FILED 11-21-1994.

SPY ACADEMY

FOR COMPUTER GAME SOFTWARE, NAMELY CD-ROM AND SOFTWARE PROGRAM GAMES IN THE FIELD OF MULTIMEDIA EDUCATION AND ENTERTAINMENT (U.S. CLS. 21, 23, 26, 36 AND 38).

CLASS 9—(Continued).

SN 74-602,038. BULL S.A., 78430 LOUVECIENNES, FRANCE, FILED 11-22-1994.

OPEN MASTER

PRIORITY CLAIMED UNDER SEC. 44(D) ON FRANCE APPLICATION NO. 94/523409, FILED 6-7-1994, REG. NO. 94/523409, DATED 6-7-1994, EXPIRES 6-7-2004.

NO CLAIM IS MADE TO THE EXCLUSIVE RIGHT TO USE "OPEN", APART FROM THE MARK AS SHOWN.

FOR COMPUTER SOFTWARE AND HARDWARE FOR INFORMATION PROCESSING AND TELECOMMUNICATIONS, NAMELY COMBINATIONS OF HARDWARE AND SOFTWARE USED TO CONTROL HETEROGENEOUS DATA PROCESSING EQUIPMENT AND TELECOMMUNICATIONS NETWORKS; TELECOMMUNICATIONS EQUIPMENT, NAMELY COMPUTER NETWORKING HARDWARE AND PERIPHERALS (U.S. CLS. 21, 23, 26, 36 AND 38).

SN 74-602,220. INSIGNIA SYSTEMS, INC., MINNETONKA, MN. FILED 11-23-1994.

STYLUS NUTRITION WORKS

NO CLAIM IS MADE TO THE EXCLUSIVE RIGHT TO USE "NUTRITION", APART FROM THE MARK AS SHOWN.

FOR COMPUTER SOFTWARE FOR USE IN DEVELOPING SIGNS AND LABELS FOR MEAT, POULTRY AND SEAFOOD NUTRITIONAL INFORMATION TO BE AFFIXED TO FOOD PACKAGING AND IN-STORE DISPLAYS (U.S. CLS. 21, 23, 26, 36 AND 38).

FIRST USE 11-0-1993; IN COMMERCE 11-0-1993.

SN 74-602,222. FF-AUTOMATION OY, VANTAA, FINLAND, FILED 11-23-1994.

AUTOLOG

FOR PROGRAMMABLE ELECTRONIC AUTOMATION DEVICES, NAMELY PROGRAMMABLE CONTROLLERS (U.S. CLS. 21, 23, 26, 36 AND 38).

CLASS 9—(Continued).

SN 74-604,268. FOREFRONT COMMUNICATIONS GROUP, INC., THE, FRANKLIN, TN. FILED 11-16-1994.

HOMEFRONT

THE HOMEFRONT SERIES

NO CLAIM IS MADE TO THE EXCLUSIVE RIGHT TO USE "SERIES", APART FROM THE MARK AS SHOWN.
FOR PRE-RECORDED COMPACT DISCS, LASER DISCS, MINI-DISCS, AUDIO CASSETTE TAPES, AND AUDIO/VIDEO CASSETTE TAPES, ALL FEATURING MUSIC (U.S. CLS. 21, 23, 26, 36 AND 38).
FIRST USE 10-28-1994; IN COMMERCE 10-28-1994.

SN 74-604,276. ABB INDUSTRIAL SYSTEMS AB, VASTERAS, SWEDEN, FILED 11-29-1994.

TORDUCTOR

FOR MEASURING DEVICES, NAMELY TENSIONMETERS, THRUST GAUGES, PRESSURE GAUGES, TORQUE METERS, STRAIN GAUGES, SHEAR STRESS GAUGES, AND SCALES (U.S. CLS. 21, 23, 26, 36 AND 38).

SN 74-604,950. DB CONTROL, FREMONT, CA. FILED 12-1-1994.

DB CONTROL

FOR HIGH VOLTAGE POWER SUPPLIES AND AMPLIFIERS FOR USE IN GROUND BASED SATELLITE COMMUNICATIONS AND IN GROUND BASED AND AIRBORNE THREAT EMITTERS AND JAMMERS (U.S. CLS. 21, 23, 26, 36 AND 38).
FIRST USE 4-12-1990; IN COMMERCE 8-13-1991.

CLASS 9—(Continued).

SN 74-604,984. DYNAMIC SYSTEMS GROUP INC., DELTA, BRITISH COLUMBIA, CANADA, FILED 12-1-1994.

DYNAVISION

FOR LASER SCANNERS NOT FOR MEDICAL USE; NON-CONTACT OPTICAL ARRANGED MEASURING SYSTEMS COMPRISING ONE OR MORE OF THE FOLLOWING ITEMS - A LASER BEAM SOURCE NOT FOR MEDICAL USE, ELECTRODE-OPTICAL SENSOR, BEAM DELIVERY OPTICS, POWER SUPPLY, COMPUTER HARDWARE, COMPUTER SOFTWARE, AND ENCLOSURES; LONG RANGE NON-CONTACT SENSORS FOR USE IN THE MEASUREMENT OF RANGE, SIZE, SHAPE AND PROFILE FOR INDUSTRIAL APPLICATIONS; LASER TRANSMITTERS NOT FOR MEDICAL USE; LASER DETECTORS AND LASER SENSORS FOR USE IN THE MEASUREMENT OF RANGE, SIZE, SHAPE AND PROFILE FOR INDUSTRIAL AND COMMERCIAL APPLICATIONS, NOT FOR MEDICAL USE (U.S. CLS. 21, 23, 26, 36 AND 38).
FIRST USE 0-0-1989; IN COMMERCE 0-0-1989.

SN 74-605,102. MEDIA ARTS GROUP, INC., DBA MAGI, SAN JOSE, CA. FILED 12-1-1994.

COLLECTOR CLIPS

NO CLAIM IS MADE TO THE EXCLUSIVE RIGHT TO USE "CLIPS", APART FROM THE MARK AS SHOWN.
FOR FILM CLIPS, NAMELY FRAMES OF MOTION PICTURE AND/OR PHOTOGRAPHIC FILM ENCASED IN AND/OR MOUNTED ON PAPER, PLASTIC OR PASTEBOARD (U.S. CLS. 21, 23, 26, 36 AND 38).

SN 74-605,436. BATTERY SPECIALISTS, INC., DBA GBM, GREENVILLE, SC. FILED 11-25-1994.

MEGA-START

FOR BATTERIES (U.S. CLS. 21, 23, 26, 36 AND 38).
FIRST USE 7-10-1987; IN COMMERCE 7-10-1987.

SN 74-606,747. ADVANCED MICRO DEVICES, INC., SUNNYVALE, CA. FILED 12-5-1994.

VOICE MIRROR

NO CLAIM IS MADE TO THE EXCLUSIVE RIGHT TO USE "VOICE", APART FROM THE MARK AS SHOWN.
FOR HARDWARE AND SOFTWARE FOR DIGITIZING AUDIO SIGNALS (U.S. CLS. 21, 23, 26, 36 AND 38).

CLASS 9—(Continued).

SN 74-607,628. MEDSTAT GROUP, INC., THE, ANN ARBOR, MI. FILED 12-6-1994.

ASCENT

FOR COMPUTER PROGRAMS STORED ON THE HARD DRIVE OF MINI-COMPUTERS CONTAINING DATA AND INFORMATION RELATING TO THE HEALTH CARE INDUSTRY WHICH IS USED FOR INFORMATION AND CALCULATING EXPECTED REIMBURSEMENT FROM THIRD PARTY PAYERS AND INSTRUCTION MANUALS SOLD AS A UNIT (U.S. CLS. 21, 23, 26, 36 AND 38).

FIRST USE 11-12-1984; IN COMMERCE 11-12-1984.

SN 74-608,192. CONGRESSIONAL INFORMATION SERVICE, INC., BETHESDA, MD. FILED 12-7-1994.

CONGRESSIONAL MASTERFILE

OWNER OF U.S. REG. NO. 1,584,145.

NO CLAIM IS MADE TO THE EXCLUSIVE RIGHT TO USE "CONGRESSIONAL", APART FROM THE MARK AS SHOWN.

SEC. 2(F).

FOR COMPACT OPTICAL DISKS CONTAINING ABSTRACTS OF AND/OR INDEXES TO PUBLICATIONS AND DOCUMENTS OF THE U.S. CONGRESS IN MACHINE-READABLE FORM (U.S. CLS. 21, 23, 26, 36 AND 38).

FIRST USE 10-18-1988; IN COMMERCE 10-18-1988.

SN 74-608,322. DATA EYE, INC., GARDEN CITY, SC. FILED 12-8-1994.

DATAEYE

FOR MICROPROCESSOR-BASED APPARATUS THAT FACILITATES ACCOUNTING AND TRANSFERAL OF DATA FOR PAY-PER-USE ELECTRONIC DEVICES, SUCH AS ARCADE GAMES, JUKEBOXES, AND SLOT MACHINES (U.S. CLS. 21, 23, 26, 36 AND 38).

FIRST USE 10-12-1994; IN COMMERCE 10-12-1994.

SN 74-609,029. ELASTIC REALITY, INC., MADISON, WI. FILED 12-9-1994.

LIQUIFX

FOR COMPUTER SOFTWARE FOR USE IN CREATING SPECIAL EFFECTS IN DIGITAL IMAGERY (U.S. CLS. 21, 23, 26, 36 AND 38).

CLASS 9—(Continued).

SN 74-609,212. ARDENT JV, INC., MEMPHIS, TN. FILED 11-17-1994.

AUDIOVISION CD

NO CLAIM IS MADE TO THE EXCLUSIVE RIGHT TO USE "CD", APART FROM THE MARK AS SHOWN.

THE LINING IN THE DRAWING IS A FEATURE OF THE MARK AND DOES NOT INDICATE COLOR.

FOR INTERACTIVE COMPACT DISC READ ONLY MEMORY AND AUDIO COMPACT DISCS CONTAINING RECORDED MUSICAL PERFORMANCES AND RELATED TEXT, ART, GRAPHICS, VIDEO IMAGES, DIALOGUE, INTERVIEWS AND OTHER MATERIAL (U.S. CLS. 21, 23, 26, 36 AND 38).

FIRST USE 8-5-1994; IN COMMERCE 8-5-1994.

SN 74-609,814. GENERAL CABLE INDUSTRIES, INC., HIGHLAND HEIGHTS, KY. FILED 12-12-1994.

CAROL

OWNER OF U.S. REG. NO. 1,859,532.

FOR ELECTRONIC CABLE (U.S. CLS. 21, 23, 26, 36 AND 38).

SN 74-610,128. LEUPOLD & STEVENS, INC., BEAVERTON, OR. FILED 10-6-1994.

AXSYS

FOR WATER MEASURING AND MONITORING APPARATUS FOR SENSING, CONTROLLING AND RECORDING OF LEVEL FLOW AND QUALITY (U.S. CLS. 21, 23, 26, 36 AND 38).

FIRST USE 7-25-1995; IN COMMERCE 7-25-1995.

SN 74-610,135. DSC COMMUNICATIONS CORPORATION, PLANO, TX. FILED 10-6-1994.

DSC

OWNER OF U.S. REG. NO. 1,616,494.

FOR TELECOMMUNICATIONS EQUIPMENT, NAMELY HARDWARE AND COMPUTER SOFTWARE SOLD AS A UNIT FOR WIRELESS COMMUNICATIONS, PROVIDING ACCESS TO MULTIMEDIA SERVICES, AND ASYNCHRONOUS TRANSFER MODE COMMUNICATIONS (U.S. CLS. 21, 23, 26, 36 AND 38).

CLASS 9—(Continued).

SN 74-610,681. ANTARES ALLIANCE GROUP, DALLAS, TX. FILED 12-13-1994.

ENTENTE

FOR COMPUTER PROGRAMS, NAMELY DEVELOPMENT TOOLS FOR BUSINESS APPLICATION PROGRAMS USED TO OPERATE A BUSINESS, AND MANUALS SOLD THEREWITH (U.S. CLS. 21, 23, 26, 36 AND 38).

SN 74-612,677. MGV INTERNATIONAL, INC., IRVINE, CA. FILED 12-19-1994.

FOR COMPUTER PRODUCTS, NAMELY CIRCUIT BOARDS AND SINGLE IN-LINE MEMORY MODULES (SIMMS) (U.S. CLS. 21, 23, 26, 36 AND 38).
FIRST USE 12-0-1980; IN COMMERCE 12-0-1980.

SN 74-615,238. MITSUBISHI ELECTRIC RESEARCH LABORATORIES, INC., CAMBRIDGE, MA. FILED 12-27-1994.

SPLINE

FOR COMPUTER NETWORK SOFTWARE TO IMPLEMENT A SCALED PLATFORM FOR INTERACTIVE ENVIRONMENTS AND FOR THE INTERCONNECTION OF MULTIPLE USERS TO PERMIT USER INTERACTION AT WORK STATIONS AND TERMINALS BOTH AS TO VISUAL CONTENT AND AS TO AUDIBLE COMMUNICATION (U.S. CLS. 21, 23, 26, 36 AND 38).

CLASS 9—(Continued).

SN 74-620,041. FIFTH SEASON, INC., THE, MAYS CHAPEL, MD. FILED 1-11-1995.

CELLTEK

FOR CELLULAR TELEPHONE APPARATUS, NAMELY PLUGS, JACKS, CABLES, COVERS, BATTERIES, ANTENNAS, MOUNTS AND ANSWERING MACHINES (U.S. CLS. 21, 23, 26, 36 AND 38).
FIRST USE 1-15-1995; IN COMMERCE 1-15-1995.

SN 74-620,042. FIFTH SEASON, INC., THE, MAYS CHAPEL, MD. FILED 1-11-1995.

PHONE OPTIONS

NO CLAIM IS MADE TO THE EXCLUSIVE RIGHT TO USE "PHONE", APART FROM THE MARK AS SHOWN.
FOR TELEPHONE AND TELEPHONE ACCESSORIES, NAMELY JACKS, CORDS, CABLES, MOUNTING HARDWARE, CALLER ID UNIT, ANSWERING MACHINES (U.S. CLS. 21, 23, 26, 36 AND 38).
FIRST USE 12-15-1994; IN COMMERCE 12-15-1994.

SN 74-620,763. ANTENNA THEATER, SAUSALITO, CA. FILED 1-13-1995.

ANTENNA

FOR PORTABLE ELECTRONIC RANDOM ACCESS INFORMATION DEVICE FOR PLAYING DIGITAL AUDIO RECORDINGS (U.S. CLS. 21, 23, 26, 36 AND 38).
FIRST USE 11-1-1994; IN COMMERCE 11-1-1994.

SN 74-622,663. OPEN MINDED SOLUTIONS, INC., HALF MOON BAY, CA. FILED 1-18-1995.

HyperTown

FOR COMPUTER PROGRAM FOR ACCESSING A GLOBAL COMPUTER INFORMATION SYSTEM (U.S. CLS. 21, 23, 26, 36 AND 38).

CLASS 9—(Continued).

SN 74-624,321. PERICLES COMMUNICATIONS INC., BOCA RATON, FL. FILED 1-23-1995.

SMART FROM THE START

FOR PRERECORDED VIDEO TAPES AND ASSOCIATED BOOKS, SOLD AS A UNIT, FOR USE BY ADULT CONSUMERS IN THE FIELDS OF COMPLEX FINANCIAL, LEGAL, ACCOUNTING, HOUSING AND CAREER MATTERS (U.S. CLS. 21, 23, 26, 36 AND 38).

SN 74-627,123. ELECTRONIC CONTROLS COMPANY, BOISE, ID. FILED 1-30-1995.

SCAN

FOR ELECTRONIC SENSING DEVICES USING AN ULTRASONIC SENSOR TO DETECT THE PROXIMITY OF OBJECTS, NAMELY VEHICLES, PERSONS, BUILDINGS AND OTHER STATIONARY AND MOVING OBJECTS, WITHIN A PREDETERMINED DISTANCE FROM A TRUCK EMPLOYING THE SENSING DEVICE (U.S. CLS. 21, 23, 26, 36 AND 38).

SN 74-627,899. HILIFE THERAPEUTICS, INC., SOUTH SAN FRANCISCO, CA. FILED 1-31-1995.

HILIFE

FOR ELECTRONIC DATA PROCESSING, STORAGE, TRANSMISSION, AND RECEIVING DEVICES FOR A PERSONAL HEALTH NETWORK, NAMELY DATA PROCESSORS, COMPUTERS PAGERS, COMPUTER KEYBOARDS, MODEMS, FAX MACHINES, AND TELEPHONES (U.S. CLS. 21, 23, 26, 36 AND 38).

SN 74-629,159. CYMBOLIC SCIENCES INTERNATIONAL, INC., RICHMOND, B.C., CANADA, FILED 1-30-1995.

MURALJET

FOR PHOTOGRAPHIC AND ELECTRONIC EQUIPMENT, NAMELY DIGITAL PRINTERS AND DIGITAL FILE READERS USED FOR PRODUCING LARGE FORMAT COLOR IMAGES ON PHOTOGRAPHIC MATERIALS FOR USE IN THE PHOTOGRAPHIC INDUSTRY (U.S. CLS. 21, 23, 26, 36 AND 38).

CLASS 9—(Continued).

SN 74-629,686. REYNOLDS, CLARK A., DBA CLARK REYNOLDS & CO., LAS CRUCES, NM. FILED 2-3-1995.

LabMeter

FOR DATABASE TEMPLATE SOFTWARE FOR ANALYZING MEDICAL LABORATORY OPERATIONS (U.S. CLS. 21, 23, 26, 36 AND 38).

FIRST USE 11-15-1994; IN COMMERCE 11-15-1994.

SN 74-630,412. SENSITECH, INC., BEVERLY, MA. FILED 2-6-1995.

TEMPCARD

FOR ELECTRONIC TEMPERATURE MONITORING, STORAGE AND DISPLAYING APPARATUS (U.S. CLS. 21, 23, 26, 36 AND 38).

FIRST USE 7-0-1994; IN COMMERCE 9-0-1994.

SN 74-630,950. EFI ELECTRONICS CORPORATION, SALT LAKE CITY, UT. FILED 2-7-1995.

POWERTRACKER

FOR TRANSIENT VOLTAGE SURGE SUPPRESSORS (U.S. CLS. 21, 23, 26, 36 AND 38).

SN 74-632,231. MERCER VALVE COMPANY, INC., OKLAHOMA CITY, OK. FILED 2-9-1995.

AUTO SEAT TECHNOLOGY

NO CLAIM IS MADE TO THE EXCLUSIVE RIGHT TO USE "TECHNOLOGY", APART FROM THE MARK AS SHOWN.

FOR AUTOMATIC PRESSURE SAFETY/RELIEF VALVES FOR INDUSTRIAL USE (U.S. CLS. 21, 23, 26, 36 AND 38).

FIRST USE 2-2-1995; IN COMMERCE 2-2-1995.

SN 74-632,647. MICROGURU CORPORATION, CHICAGO, IL. FILED 2-10-1995.

MICROGURU

FOR COMPUTER SOFTWARE FOR USE TO TRACK BUSINESS PRODUCTIVITY AND USER MANUALS SOLD TOGETHER AS A UNIT (U.S. CLS. 21, 23, 26, 36 AND 38).

FIRST USE 1-26-1995; IN COMMERCE 1-26-1995.

CLASS 9—(Continued).

SN 74-632,752. ALITEA USA, MEDINA, WA. FILED 2-10-1995.

FIALAB

FOR ELECTRONIC APPARATUS FOR FLOW INJECTION ANALYSIS AND COMPUTER OPERATING SOFTWARE FOR USE IN CONNECTION THEREWITH, ALL SOLD AS A UNIT AND USED FOR SCIENTIFIC RESEARCH IN THE LABORATORY (U.S. CLS. 21, 23, 26, 36 AND 38).

FIRST USE 2-24-1988; IN COMMERCE 10-18-1988.

SN 74-632,964. TRIMAX PRODUCTIONS, NEW YORK, NY. FILED 2-13-1995.

TRIMAX PRODUCTIONS

NO CLAIM IS MADE TO THE EXCLUSIVE RIGHT TO USE "PRODUCTIONS", APART FROM THE MARK AS SHOWN.

FOR PRE-RECORDED VIDEO TAPES AND VIDEO DISCS FEATURING MOTION PICTURE FILMS; PRE-RECORDED AUDIO TAPES AND COMPACT DISCS FEATURING MOTION PICTURE SOUNDTRACKS (U.S. CLS. 21, 23, 26, 36 AND 38).

SN 74-633,346. HALPERT, TRACY, DBA SCISSOR HAND, CLEVELAND, OH. FILED 2-13-1995.

FOR GLOVES MADE OF MAN-MADE FIBERS FOR GENERALIZED USE IN THE INDUSTRIAL ARTS, DESIGNED FOR BEAUTICIANS TO WEAR TO PROTECT SKIN ON HANDS FROM INJURY WHILE CUTTING AND STYLING HAIR (U.S. CLS. 21, 23, 26, 36 AND 38).

CLASS 9—(Continued).

SN 74-633,884. LATTICE SOFTWARE, INC., HAMILTON, MT. FILED 2-13-1995.

VISUAL RAD

NO CLAIM IS MADE TO THE EXCLUSIVE RIGHT TO USE "VISUAL", APART FROM THE MARK AS SHOWN.

FOR COMPUTER SOFTWARE AND DEVELOPMENT TOOL APPLICATION PROGRAM FOR DEVELOPMENT OF DATA WAREHOUSING AND DECISION MAKING PROGRAMS (U.S. CLS. 21, 23, 26, 36 AND 38).

SN 74-635,536. LAWRENCE, RONALD L., DBA LAWRENCE ENTERPRISES, RENTON, WA. AND LAWRENCE, LINDA I., DBA LAWRENCE ENTERPRISES, RENTON, WA. FILED 2-17-1995.

THE MARK CONSISTS OF A FANCIFUL BOW-LIKE DESIGN WITH THE WORD "PARADIGM" PROMINENTLY DISPLAYED THEREON.

FOR MUSICAL SOUND RECORDINGS (U.S. CLS. 21, 23, 26, 36 AND 38).

SN 74-636,925. GOLD'S GYM ENTERPRISES, INC., VENICE, CA. FILED 2-21-1995.

GOLD'S GYM

OWNER OF U.S. REG. NOS. 1,203,098, 1,845,939 AND OTHERS.

NO CLAIM IS MADE TO THE EXCLUSIVE RIGHT TO USE "GYM", APART FROM THE MARK AS SHOWN.

FOR PRERECORDED VIDEO TAPES IN THE FIELD OF PERSONAL FITNESS (U.S. CLS. 21, 23, 26, 36 AND 38).

FIRST USE 10-15-1988; IN COMMERCE 10-15-1988.

CLASS 9—(Continued).

SN 74-637,825. HANCHETT ENTRY SYSTEMS, INC., PHOENIX, AZ. FILED 2-24-1995.

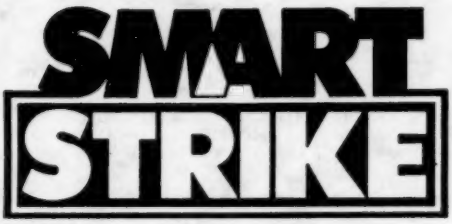

NO CLAIM IS MADE TO THE EXCLUSIVE RIGHT TO USE "SMART", APART FROM THE MARK AS SHOWN.

FOR ELECTRIC DOOR LOCKING SYSTEM COMPRISING AN ELECTRONIC STRIKE CAPABLE OF INTERFACING WITH MOST MANUFACTURED LOCK SETS AND PRODUCTS FOR ACCESS CONTROL, NAMELY ELECTRONIC CIRCUITRY FOR POWERING THE STRIKE OVER A RANGE OF VOLTAGES WITH MINIMUM ELECTRIC POWER DEMANDS (U.S. CLS. 21, 23, 26, 36 AND 38).

FIRST USE 7-1-1994; IN COMMERCE 7-1-1994.

SN 74-638,190. GRC INTERNATIONAL, INC., VIENNA, VA. FILED 2-24-1995.

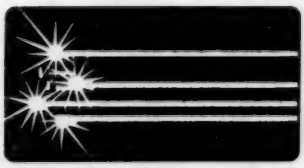

FOR COMPUTER NETWORK INTERFACE FOR PERFORMANCE MONITORING, ALARM SURVEILLANCE, AND OVERHEAD BYTE MODIFICATION AND TRANSLATION (U.S. CLS. 21, 23, 26, 36 AND 38).

FIRST USE 9-0-1994; IN COMMERCE 9-0-1994.

CLASS 9—(Continued).

SN 74-638,698. AVAIL SYSTEMS, INC., BOULDER, CO. FILED 2-27-1995.

OWNER OF U.S. REG. NO. 1,914,661.

NO CLAIM IS MADE TO THE EXCLUSIVE RIGHT TO USE "SYSTEMS", APART FROM THE MARK AS SHOWN.

THE DRAWING IS LINED FOR THE COLOR BLUE.

FOR COMPUTER SOFTWARE FOR MANAGING STORAGE DEVICES FOR USE IN LOCAL AREA NETWORK APPLICATIONS, AND RELATED INSTRUCTION MANUALS, SOLD AS A UNIT (U.S. CLS. 21, 23, 26, 36 AND 38).

FIRST USE 5-2-1994; IN COMMERCE 5-2-1994.

SN 74-640,616. ALPAR INTERNATIONAL CORPORATION, MILLER PLACE, NY. FILED 3-1-1995.

FUTUROFFICE

FOR EQUIPMENT FOR HOME AND SMALL OFFICE USE, NAMELY FACSIMILE MODEMS, SCANNERS, AND SOFTWARE FOR PHOTOCOPYING, OPTICAL CHARACTER RECOGNITION, ELECTRONIC FILING, ELECTRONIC FACSIMILE SCHEDULING, TRANSMISSION AND RECEIPT, PERSONAL SCHEDULING, PROJECT SCHEDULING, TIME KEEPING AND DATABASE MANAGEMENT (U.S. CLS. 21, 23, 26, 36 AND 38).

SN 74-642,800. EQUIPMENT SYSTEMS AND DEVICES, INC., FORT WASHINGTON, PA. FILED 3-6-1995.

CARDSLIDES

FOR VENDING MACHINE APPARATUS, NAMELY PORTABLE DATA STORAGE DEVICES AND VALUE TRANSFER DEVICES TO DEBIT AND CREDIT ELECTRONIC ACCOUNT INFORMATION VIA THE DATA STORAGE DEVICES, FOR USE IN CONTROLLING THE ACCESS AND USAGE OF VENDING MACHINES (U.S. CLS. 21, 23, 26, 36 AND 38).

CLASS 9—(Continued).

SN 74-644,486. EPSTEIN, ROBERT, BELLEVUE, WA. FILED 3-10-1995.

DOC-IN-A-BOX

FOR COMPUTER SOFTWARE FOR MANAGING THE RECRUITMENT AND HIRING OF INDIVIDUALS, NAMELY CREATING, MAINTAINING, SORTING AND RETRIEVING RECORDS REGARDING CANDIDATES AND JOB OPPORTUNITIES; PREPARING WRITTEN COMMUNICATION WITH CANDIDATES; PREPARING AND SORTING MAILINGS TO CANDIDATES AND POTENTIAL EMPLOYERS; TRACKING COMMUNICATIONS WITH CANDIDATES; MANAGING TRAVEL ARRANGEMENTS FOR CANDIDATES; SCANNING RESUMES AND OTHER WRITTEN MATERIALS RELEVANT TO THE RECRUITMENT AND HIRING PROCESS; TRACKING RECRUITMENT ADVERTISING AND RELATED COSTS (U.S. CLS. 21, 23, 26, 36 AND 38).

SN 74-647,426. DELRINA, LARAMIE, WY. FILED 3-16-1995.

ECHO LAKE

FOR COMPUTER SOFTWARE PROGRAMS UTILIZING MULTI-MEDIA TECHNOLOGY, NAMELY TEXT DIGITIZED PHOTOS, VOICE AND SOUND CLIPS AND VIDEO, FOR RECORDING PERSONAL AND FAMILY STORIES (U.S. CLS. 21, 23, 26, 36 AND 38).
FIRST USE 5-19-1995; IN COMMERCE 5-19-1995.

SN 74-648,789. TEST-TECH LEASING & CONSULTING, INC., RICHMOND, VA. FILED 3-20-1995.

HUMMIX

FOR ACOUSTIC (SOUND) MIXERS (U.S. CLS. 21, 23, 26, 36 AND 38).
FIRST USE 2-8-1995; IN COMMERCE 2-8-1995.

SN 74-648,795. BLUBLOCKER CORPORATION, LAS VEGAS, NV. FILED 3-20-1995.

STARSTRUCK

FOR SUNGLASSES (U.S. CLS. 21, 23, 26, 36 AND 38).

CLASS 9—(Continued).

SN 74-649,156. WESTINGHOUSE ELECTRIC CORPORATION, PITTSBURGH, PA. FILED 3-20-1995.

MC^2

FOR VALVE TESTING SYSTEM COMPRISING ELECTRICAL SENSORS, COMPUTER HARDWARE AND OPERATING SOFTWARE (U.S. CLS. 21, 23, 26, 36 AND 38).

SN 74-649,320. CAMERATA TOKYO, INCORPORATED, SHIBUYA-KU, TOKYO 150, JAPAN, FILED 3-20-1995.

CAMERATA

FOR COMPACT DISCS AND AUDIO TAPES FEATURING MUSIC (U.S. CLS. 21, 23, 26, 36 AND 38).
FIRST USE 6-28-1990; IN COMMERCE 6-28-1990.

SN 74-649,420. ENSODEX, INC., ARDEN HILLS, MN. FILED 3-21-1995.

ENSODEX

FOR COMPUTER SOFTWARE FOR USE IN PROVIDING DATABASE ACCESS (U.S. CLS. 21, 23, 26, 36 AND 38).

SN 74-649,545. CARR SEPARATIONS, INC., EASTON, MA. FILED 3-21-1995.

CARR SEPARATIONS, INC.

NO CLAIM IS MADE TO THE EXCLUSIVE RIGHT TO USE "SEPARATIONS", APART FROM THE MARK AS SHOWN.
FOR SCIENTIFIC APPARATUS, NAMELY SEPARATION MACHINES (U.S. CLS. 21, 23, 26, 36 AND 38).

SN 74-649,920. EBERSOLE, PHILIP BAUGHER, SANTA FE, NM. FILED 3-21-1995.

DON'T LOOK BACK

FOR AUDIO CASSETTES FEATURING TRAVEL PLANNING INFORMATION, NAMELY ROUTE PLANNING, LODGING AND TOURIST ATTRACTION INFORMATION ABOUT VARIOUS AREAS OF THE UNITED STATES OF INTEREST TO AND FOR USE BY TRAVELERS (U.S. CLS. 21, 23, 26, 36 AND 38).

CLASS 9—(Continued).

SN 74-650,259. AQUARIUS, U.S.A., INC., DBA ARSYS INNOTECH, FREMONT, CA. FILED 3-22-1995.

ARSYS INNOTECH

FOR PERSONAL COMPUTERS AND COMPUTER PERIPHERALS; MULTIMEDIA PERIPHERALS; COMPUTER CARDS FOR NETWORK COMMUNICATIONS AND TELECOMMUNICATIONS; INTERACTIVE TELEVISION SET TOP BOXES; HAND HELD MESSAGING SYSTEMS; HARDWARE AND SOFTWARE IN THE FIELD OF GRAPHICAL USER INTERFACES; HARDWARE AND SOFTWARE IN THE FIELD OF HOME ENTERTAINMENT, NAMELY HOME SHOPPING; HARDWARE AND SOFTWARE IN THE FIELD OF COMMUNICATIONS, NAMELY NETWORK SERVERS AND ONLINE NETWORK SERVERS, MODEMS, OPERATING SYSTEM SOFTWARE THEREFORE, AND TELECOMMUNICATIONS SOFTWARE RELATING TO DATA TRANSMISSION; HARDWARE AND SOFTWARE IN THE FIELD OF EDUCATION, NAMELY FOR USE IN TEACHING AND LEARNING READING SKILLS, WRITING SKILLS, ORGANIZATIONAL SKILLS, AND FOR FUN LEARNING; AND INSTRUCTIONS AND USER MANUALS SOLD WITH ANY OF THE ABOVE (U.S. CLS. 21, 23, 26, 36 AND 38).

SN 74-650,275. PATHFINDER, INC., CHERRY HILL, NJ. FILED 3-22-1995.

PathForward
"Your Project Management Process"

FOR COMPUTER SOFTWARE FOR PROJECT MANAGEMENT IN THE FIELDS OF ENGINEERING, RESEARCH AND DEVELOPMENT, PROCUREMENT, AND CONSTRUCTION (U.S. CLS. 21, 23, 26, 36 AND 38).
FIRST USE 11-29-1994; IN COMMERCE 11-29-1994.

SN 74-650,647. THOMAS PUBLISHING COMPANY, NEW YORK, NY. FILED 3-23-1995.

THOMAS REGISTER POWER INDEX

NO CLAIM IS MADE TO THE EXCLUSIVE RIGHT TO USE "INDEX", APART FROM THE MARK AS SHOWN.
THE BLANK SPACE IN THE MARK DESIGNATES YEARS AND NO CLAIM IS MADE TO THE EXCLUSIVE RIGHT TO USE THAT PART OF THE MARK APART FROM THE MARK AS SHOWN.
FOR COMPUTER SOFTWARE CONTAINING ELECTRONIC INDEX TO COMPANION DIRECTORY (U.S. CLS. 21, 23, 26, 36 AND 38).
FIRST USE 5-0-1994; IN COMMERCE 5-0-1994.

CLASS 9—(Continued).

SN 74-651,970. SUPERCONDUCTING CORE TECHNOLOGIES, INC., GOLDEN, CO. FILED 3-27-1995.

SET

FOR GOODS USED IN CONNECTION WITH THE PRODUCTION AND MARKETING OF MICROWAVE TELECOMMUNICATIONS/ELECTRONIC DEVICES USING A COMBINATION OF SUPERCONDUCTING MATERIALS AND FERROELECTRICS, NAMELY HIGH PERFORMANCE MICROWAVE AND MILLIMETER WAVE ANTENNAS; PASSIVE MICROWAVE DEVICES, NAMELY RESISTORS, ATTENUATORS, RESONATORS, FILTERS, COMBINERS, AND PHASE SHIFTERS; OSCILLATORS, AMPLIFIERS, AND ANY COMBINATION THEREOF; FOR SALE TO COMMUNICATIONS COMPANIES, SERVICE PROVIDERS, ORIGINAL EQUIPMENT MANUFACTURERS, THE GENERAL PUBLIC, AND THE MILITARY (U.S. CLS. 21, 23, 26, 36 AND 38).
FIRST USE 5-1-1994; IN COMMERCE 5-1-1994.

SN 74-654,218. CODEMASTER CORPORATION, SANTA CRUZ, CA. FILED 3-31-1995.

CODEMASTER

FOR SOFTWARE FOR ENCODING AND GROUPING INFORMATION FOR HEALTHCARE FACILITIES (U.S. CLS. 21, 23, 26, 36 AND 38).
FIRST USE 3-6-1986; IN COMMERCE 3-6-1986.

SN 74-654,383. KIRLEY, JOSEPH F., DBA SHAWS-LAWSON ASSOCIATES, LEXINGTON, MA. FILED 3-31-1995.

Click & Learn

THE MARK COMPRISES "CLICK & LEARN" AND A STYLIZED DESIGN OF AN ARROW AND RADIAL LINES AT THE END OF THE ARROW, AND A MORTARBOARD OVER THE AMPERSAND SYMBOL.
FOR COMPUTER SOFTWARE AND PROGRAM INSTRUCTIONAL MANUALS SOLD AS A UNIT USED FOR INSTRUCTIONAL APPLICATIONS IN THE FIELD OF FINANCE AND MARKETING (U.S. CLS. 21, 23, 26, 36 AND 38).
FIRST USE 3-17-1995; IN COMMERCE 3-17-1995.

CLASS 9—(Continued).

SN 74-655,826. BOSE CORPORATION, FRAMINGHAM, MA. FILED 4-4-1995.

141

OWNER OF U.S. REG. NOS. 933,856, 1,875,150 AND OTHERS.

FOR LOUDSPEAKER SYSTEMS (U.S. CLS. 21, 23, 26, 36 AND 38).

FIRST USE 2-24-1995; IN COMMERCE 2-24-1995.

SN 74-656,053. BELL HELICOPTER TEXTRON INC., FORT WORTH, TX. FILED 4-4-1995.

FULDEK

FOR COMPUTER SOFTWARE FOR USE IN WRITING RULES BASED ON FUZZY LOGIC, DESIGNING AND TESTING FUZZY LOGIC CONTROL LAWS, GENERATING FUZZY LOGIC COMPUTER CODE IN THE ADA, BASIC, C, FORTRAN, OR MATLAB LANGUAGES, AND GENERATING FUZZY LOGIC RULES WHICH EMULATE OBSERVED DATA (U.S. CLS. 21, 23, 26, 36 AND 38).

FIRST USE 1-18-1993; IN COMMERCE 1-18-1993.

SN 74-656,244. MELLONIG, ROBERT, SOUTH GATE, CA. FILED 3-29-1995.

MELLONIGHT NATUREVISION

FOR PRE-RECORDED VIDEO CASSETTE TAPES, LASER DISCS, AND CD-ROMS FEATURING NATURAL SCENERY AND COMPUTER SOFTWARE CONTAINING SCREEN SAVERS (U.S. CLS. 21, 23, 26, 36 AND 38).

SN 74-656,277. JDN TECHNOLOGIES, INC., ST. PETERSBURG, FL. FILED 3-31-1995.

WINUCC

FOR COMPUTER SOFTWARE TO PRINT AND TRACK UNIFORM COMMERCIAL CODE FILINGS ON EACH STATE'S STANDARD UCC FORMS (U.S. CLS. 21, 23, 26, 36 AND 38).

FIRST USE 2-15-1994; IN COMMERCE 2-15-1994.

SN 74-656,714. MERCURY RESEARCH, INC., SCOTTSDALE, AZ. FILED 4-6-1995.

VIDSTONE

FOR COMPUTER SOFTWARE FOR TESTING THE VIDEO AND GRAPHICS PERFORMANCE AND OUTPUT OF PERSONAL COMPUTER EQUIPMENT (U.S. CLS. 21, 23, 26, 36 AND 38).

CLASS 9—(Continued).

SN 74-656,732. INTERCONTINENTAL ENTERPRISES, INC., CHESHIRE, CT. FILED 4-6-1995.

PARADISE

FOR COMPUTER SOFTWARE TO BE USED IN CONJUNCTION WITH MONEY TRANSACTIONS TO IDENTIFY FREQUENT CUSTOMER SPENDING PATTERNS (U.S. CLS. 21, 23, 26, 36 AND 38).

SN 74-658,418. ISLAND GRAPHICS CORPORATION, SAN RAFAEL, CA. FILED 3-17-1995.

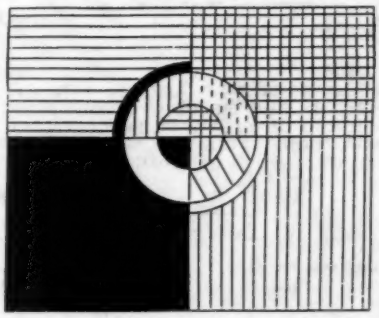

THE DRAWING IS LINED FOR THE COLORS BLUE (CYAN), YELLOW, PINK (MAGENTA), GREEN, PURPLE AND RED.

FOR COMPUTER SOFTWARE PROGRAMS AND MANUALS SOLD TOGETHER AS A UNIT TO TAKE COMPUTER FILES AND ALLOW SPREADING, CHOKING AND TRAPPING OF THESE FILES BASED ON COLOR VALUES AND OBJECT INTERSECTIONS FOR THE PURPOSE OF PREPARING THESE FILES FOR THE OFFSET PRINTING PROCESS (U.S. CLS. 21, 23, 26, 36 AND 38).

FIRST USE 9-5-1992; IN COMMERCE 9-5-1992.

CLASS 9—(Continued).

SN 74-658,616. EVERTECH CORPORATION, MURRAY HILL, NJ. FILED 4-10-1995.

NO CLAIM IS MADE TO THE EXCLUSIVE RIGHT TO USE "SCHOOL", APART FROM THE MARK AS SHOWN.

FOR SCHOOL ADMINISTRATION COMPUTER SOFTWARE (U.S. CLS. 21, 23, 26, 36 AND 38).

FIRST USE 10-20-1994; IN COMMERCE 10-20-1994.

SN 74-658,713. GEC ALSTHOM T & D SA, 75116 PARIS, FRANCE, FILED 4-10-1995.

DV

PRIORITY CLAIMED UNDER SEC. 44(D) ON FRANCE APPLICATION NO. 94/545678, FILED 11-22-1994, REG. NO. 94/545678, DATED 11-22-1994, EXPIRES 11-22-2004.

FOR VACUUM CIRCUIT-BREAKERS FOR HIGH TENSIONS AND FOR MEDIUM TENSIONS (U.S. CLS. 21, 23, 26, 36 AND 38).

SN 74-658,842. PREGON, GEORGE C., PELLA, IA. FILED 4-10-1995.

THE ENGLISH TRANSLATION OF "NINJA" IS "SPECIAL SOLDIER OR WARRIOR".

FOR PRERECORDED COMPACT DISCS AND LASER DISCS FEATURING MUSIC (U.S. CLS. 21, 23, 26, 36 AND 38).

CLASS 9—(Continued).

SN 74-664,237. POLAROID CORPORATION, CAMBRIDGE, MA. FILED 4-21-1995.

POLAROID ESC

OWNER OF U.S. REG. NOS. 540,179, 1,454,937 AND 1,814,389.

NO CLAIM IS MADE TO THE EXCLUSIVE RIGHT TO USE "ESC", APART FROM THE MARK AS SHOWN.

FOR DIGITAL CAMERAS (U.S. CLS. 21, 23, 26, 36 AND 38).

SN 74-664,788. GERSHWIN ENTERPRISES, NEW YORK, NY. FILED 4-24-1995.

GEORGE GERSHWIN

THE NAME "GEORGE GERSHWIN" DOES NOT IDENTIFY A LIVING INDIVIDUAL.

FOR ELECTRONIC AND MAGNETIC APPARATUS AND APPARATUS FOR THE RECORDING, REPRODUCTION AND/OR TRANSMISSION OF SOUND AND/OR IMAGES, NAMELY COMPACT DISC, PHONOGRAPH RECORDS AND PRE-RECORDED DIGITAL AND ANALOG TAPE ALL FEATURING MATERIAL INTENDED FOR ENTERTAINMENT PURPOSES (U.S. CLS. 21, 23, 26, 36 AND 38).

FIRST USE 0-0-1940; IN COMMERCE 0-0-1940.

SN 74-666,501. MICRO INSTRUMENT COMPANY, INC., ESCONDIDO, CA. FILED 4-25-1995.

NO CLAIM IS MADE TO THE EXCLUSIVE RIGHT TO USE "INSTRUMENT CO.", APART FROM THE MARK AS SHOWN.

FOR ELECTRONIC TEST AND MEASUREMENT INSTRUMENTS, NAMELY SEMICONDUCTOR RELIABILITY SYSTEMS PRIMARILY COMPRISING ENVIRONMENTAL TEST CHAMBERS, POWER SUPPLIES, PRINTED CIRCUIT BOARDS, CABINETS HOUSING ELECTRONIC COMPONENTS, AND COMPUTER HARDWARE AND SOFTWARE FOR MONITORING AND CONTROLLING TEST RESULTS OF ELECTRONIC COMPONENTS AND OPERATION OF TEST SYSTEMS (U.S. CLS. 21, 23, 26, 36 AND 38).

FIRST USE 9-0-1993; IN COMMERCE 9-0-1993.

CLASS 9—(Continued).

SN 74-667,242. STOUFER SALES, INC., DBA SPORTSMAN'S SOFTWARE, HOUGHTON LAKE, MI. FILED 4-24-1995.

FOR COMPUTER SOFTWARE FOR USE IN DATA MANAGEMENT APPLICATIONS, USED IN THE FIELD OF FISHING (U.S. CLS. 21, 23, 26, 36 AND 38).
FIRST USE 1-1-1995; IN COMMERCE 1-1-1995.

SN 74-667,626. DOWELANCO, INDIANAPOLIS, IN. FILED 4-21-1995.

FOR COMPUTER HARDWARE AND SOFTWARE, NAMELY COMMUNICATIONS PROGRAMS FOR PROFESSIONAL PEST CONTROL OPERATORS (U.S. CLS. 21, 23, 26, 36 AND 38).

CLASS 9—(Continued).

SN 74-668,736. GROSSMAN, RICHARD, DBA THUNDERBOLT PRODUCTIONS, NORTHBROOK, IL. FILED 5-1-1995.

THE MARK CONSISTS OF A STYLIZED LIGHTING BOLT AND A SOUND RECORDING.
FOR MUSICAL SOUND RECORDINGS (U.S. CLS. 21, 23, 26, 36 AND 38).
FIRST USE 12-5-1994; IN COMMERCE 1-10-1995.

SN 74-668,835. CADENCE DESIGN SYSTEMS, INC., SAN JOSE, CA. FILED 4-24-1995.

SIG-XPLORER

FOR ELECTRONIC DESIGN AUTOMATION COMPUTER PROGRAMS, BOTH IN HUMAN AND MACHINE READABLE FORM, AND INSTRUCTION MANUALS SOLD AS A UNIT (U.S. CLS. 21, 23, 26, 36 AND 38).

CLASS 9—(Continued).

SN 74-668,880. CTL, INC., SEYMOUR, CT. FILED 5-2-1995.

CTL

COMMUNICATION TECHNOLOGY LEADERS

NO CLAIM IS MADE TO THE EXCLUSIVE RIGHT TO USE "COMMUNICATION TECHNOLOGY LEADERS", APART FROM THE MARK AS SHOWN.

FOR COMPUTER SOFTWARE AND CERTAIN RELATED HARDWARE SOLD AS A PACKAGE ALONG WITH USER MANUALS WHICH ARE DESIGNED TO BE USED AS AN AUTOMATED VOICE MESSAGE SYSTEM, NAMELY THE RECORDING, STORAGE AND SUBSEQUENT TRANSMISSION OF VOICE MESSAGES BY TELEPHONE AND AUTOMATED ATTENDANT SYSTEM, NAMELY THE ANSWERING AND PROCESSING OF INCOMING TELEPHONE CALLS (U.S. CLS. 21, 23, 26, 36 AND 38).

FIRST USE 4-24-1995; IN COMMERCE 4-24-1995.

CLASS 9—(Continued).

SN 74-669,007. QUALCOMM INCORPORATED, SAN DIEGO, CA. FILED 5-2-1995.

CDMA BY QUALCOMM

OWNER OF U.S. REG. NOS. 1,798,542 AND 1,890,673.

NO CLAIM IS MADE TO THE EXCLUSIVE RIGHT TO USE "CDMA", APART FROM THE MARK AS SHOWN.

THE LINING IS A FEATURE OF THE MARK AND DOES NOT INDICATE COLOR.

FOR WIRELESS COMMUNICATION TERMINALS AND MODEMS, CELLULAR AND CORDLESS TELEPHONES, AND PERSONAL COMMUNICATION NETWORK (PCN) HANDSETS INCLUDING RADIO FREQUENCY (RF) AND INTERMEDIATE FREQUENCY (IF) TRANSCEIVER CIRCUIT ASSEMBLIES, AND ANALOG AND DIGITAL SIGNAL PROCESSING CIRCUIT ASSEMBLIES THEREOF; BATTERY PACKS FOR CELLULAR AND CORDLESS TELEPHONES, AND PCN HANDSETS; COMPUTER PROGRAMS FOR CELLULAR AND CORDLESS TELEPHONES AND PCN HANDSET PROCESSORS; CELL-SITE AND PRIVATE BRANCH EXCHANGE (PBX) COMMUNICATION MODEMS INCLUDING RF AND IF TRANSCEIVER CIRCUIT ASSEMBLIES, AND ANALOG AND DIGITAL SIGNAL PROCESSING CIRCUIT ASSEMBLIES; CELL-SITE, PBX AND MOBILE TELEPHONE SWITCHING OFFICE (MTSO) DATA PROCESSING AND SWITCHING CIRCUIT ASSEMBLIES, VOCODER DATA SELECTION CIRCUIT ASSEMBLIES; AND COMPUTER PROGRAMS FOR CELL-SITE, PBX AND MTSO ASSEMBLIES AND COMPUTER PROGRAMS FOR CELL-SITE, PBX AND MTSO PROCESSORS; INTEGRATED CIRCUITS FOR SPREAD SPECTRUM MODULATION, SPREAD SPECTRUM DEMODULATION, ERROR CORRECTION ENCODING, ERROR CORRECTION DECODING, VOCODING AND PREPROGRAMMED MEMORIES CONTAINING PROCESSOR INSTRUCTIONS (U.S. CLS. 21, 23, 26, 36 AND 38).

CLASS 9—(Continued).

SN 74-669,009. HARBINGER CORPORATION, ATLANTA, GA. FILED 5-2-1995.

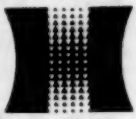

FOR COMPUTER SOFTWARE FOR ELECTRONIC DOCUMENT AND FILE INTERCHANGES TO PRODUCE, TRANSLATE, AND MANAGE DOCUMENTS THROUGH AN INTERCHANGE, TO TEST AN INTERCHANGE, AND INTEGRATE ELECTRONIC DOCUMENTS AND FILES WITH OTHER COMPUTER APPLICATIONS (U.S. CLS. 21, 23, 26, 36 AND 38).

SN 74-669,311. NTH DEGREE SOFTWARE, INC., ZEPHYR COVE, NV. FILED 5-3-1995.

THE MAGAZINE ARCHITECT

NO CLAIM IS MADE TO THE EXCLUSIVE RIGHT TO USE "MAGAZINE", APART FROM THE MARK AS SHOWN.

FOR COMPUTER SOFTWARE THAT PRODUCES AUTOMATED MAGAZINE PRODUCTION SYSTEM (U.S. CLS. 21, 23, 26, 36 AND 38).

FIRST USE 3-15-1995; IN COMMERCE 3-15-1995.

SN 74-669,432. NTH DEGREE SOFTWARE, INC., ZEPHYR COVE, NV. FILED 5-3-1995.

CostOdometer

FOR COMPUTER SOFTWARE FEATURE THAT AUTOMATICALLY CALCULATES THE INCREASE IN COST OF A NEWSPAPER OR MAGAZINE AS MATERIALS ARE ADDED TO THE NEWSPAPER OR MAGAZINE (U.S. CLS. 21, 23, 26, 36 AND 38).

FIRST USE 3-15-1995; IN COMMERCE 3-15-1995.

CLASS 9—(Continued).

SN 74-669,630. FRONTRUNNER, LLC, NASHVILLE, TN. FILED 5-4-1995.

PROJECT AXIS

NO CLAIM IS MADE TO THE EXCLUSIVE RIGHT TO USE "PROJECT", APART FROM THE MARK AS SHOWN.

FOR COMPUTER SOFTWARE FOR USE IN CONSTRUCTION PROJECT MANAGEMENT (U.S. CLS. 21, 23, 26, 36 AND 38).

FIRST USE 2-24-1995; IN COMMERCE 2-24-1995.

SN 74-669,831. MOJO TECHNOLOGIES, INC., PFLUGERVILLE, TX. FILED 5-4-1995.

KENDRICK

FOR MUSICAL INSTRUMENT AMPLIFIERS, LOUD SPEAKERS AND RELATED ACCESSORIES AND EQUIPMENT, NAMELY AUDIO DISTRIBUTION AMPLIFIERS AND AMPLIFIER PARTS, NAMELY TRANSFORMERS AND ELECTRON VACUUM TUBES (U.S. CLS. 21, 23, 26, 36 AND 38).

FIRST USE 4-16-1993; IN COMMERCE 4-30-1993.

SN 74-670,985. WOODS INDUSTRIES, INC., CARMEL, IN. FILED 5-8-1995.

POWERCADDY

FOR CORD MANAGEMENT DEVICES, NAMELY CORD REELS WITH ELECTRICAL CORDS AND MULTIPLE ELECTRICAL OUTLETS (U.S. CLS. 21, 23, 26, 36 AND 38).

SN 74-671,934. DIAMONEX INCORPORATED, ALLENTOWN, PA. FILED 5-9-1995.

OWNER OF U.S. REG. NOS. 1,747,985 AND 1,750,907.

THE LINING IN THE DESIGN IS A FEATURE OF THE MARK AND DOES NOT INDICATE COLOR.

FOR LASER DIODE HEAT SINKS AND ELECTRONIC HEAT SINKS (U.S. CLS. 21, 23, 26, 36 AND 38).

FIRST USE 2-26-1992; IN COMMERCE 7-1-1992.

CLASS 9—(Continued).

SN 74-671,935. DIAMONEX, INCORPORATED, ALLENTOWN, PA. FILED 5-9-1995.

AEGISGLASS

OWNER OF U.S. REG. NO. 1,739,311.
FOR WEAR RESISTANT GLASS FOR USE IN BAR CODE SCANNERS (U.S. CLS. 21, 23, 26, 36 AND 38).
FIRST USE 6-23-1994; IN COMMERCE 6-23-1994.

SN 74-671,937. DIAMONEX, INCORPORATED, ALLENTOWN, PA. FILED 5-9-1995.

Diamonex

OWNER OF U.S. REG. NOS. 1,747,985 AND 1,750,907.
THE LINING IN THE DESIGN IS A FEATURE OF THE MARK AND DOES NOT INDICATE COLOR.
FOR COATED LENSES FOR EYEGLASSES AND SUNGLASSES (U.S. CLS. 21, 23, 26, 36 AND 38).
FIRST USE 5-7-1991; IN COMMERCE 6-13-1991.

SN 74-672,351. FASHION WORLD, INCORPORATED, BEVERLY HILLS, CA. FILED 5-11-1995.

BIJAN U.S.A.

OWNER OF U.S. REG. NOS. 1,128,055, 1,665,607 AND OTHERS.
NO CLAIM IS MADE TO THE EXCLUSIVE RIGHT TO USE "U.S.A.", APART FROM THE MARK AS SHOWN.
FOR EYEGLASSES AND SUNGLASSES, AND RELATED ACCESSORIES, NAMELY EYEGLASS AND SUNGLASS FRAMES AND CASES, AND CORDS AND CHAINS FOR USE ON EYEGLASSES AND SUNGLASSES (U.S. CLS. 21, 23, 26, 36 AND 38).

CLASS 9—(Continued).

SN 74-672,379. FANCOM B.V., 5981 NK PANNINGEN, NETHERLANDS, FILED 5-11-1995.

F.star

PRIORITY CLAIMED UNDER SEC. 44(D) ON BENELUX APPLICATION NO. 837711, FILED 11-22-1994, REG. NO. 559363, DATED 11-22-1994, EXPIRES 11-22-2004.
THE STIPPLING IN THE MARK IS A FEATURE THEREOF AND DOES NO INDICATE COLOR.
FOR ELECTRONIC WEIGHING APPARATUS (U.S. CLS. 21, 23, 26, 36 AND 38).

SN 74-672,454. COMSTOR CORPORATION, CHANTILLY, VA. FILED 5-1-1995.

THE LINING IS A FEATURE OF THE MARK AND DOES NOT INDICATE COLOR. THE STIPPLING IS A FEATURE OF THE MARK AND DOES NOT INDICATE COLOR.
FOR COMPUTER HARDWARE (U.S. CLS. 21, 23, 26, 36 AND 38).

SN 74-672,717. COMPUTER LANGUAGE RESEARCH, INC., CARROLLTON, TX. FILED 5-11-1995.

FAST!G

FOR COMPUTER PROGRAMS FOR FUND ACCOUNTING, NAMELY FOR ACCOUNTING OF MONEY ASSETS OF CORPORATIONS (U.S. CLS. 21, 23, 26, 36 AND 38).
FIRST USE 5-0-1985; IN COMMERCE 5-0-1985.

CLASS 9—(Continued).

SN 74-673,830. RYTEC CORPORATION, JACKSON, WI. FILED 5-15-1995.

TURBO-SEAL

FOR ELECTRIC AUTOMATIC INDUSTRIAL DOORS (U.S. CLS. 21, 23, 26, 36 AND 38).
FIRST USE 4-21-1993; IN COMMERCE 4-21-1993.

SN 74-674,030. NOVEL EXPERIMENTAL TECHNOLOGY, SAN DIEGO, CA. FILED 5-15-1995.

THERMOFLOW

FOR TEMPERATURE CONTROL SYSTEM COMPRISING PUMP AND HEAT EXCHANGER FOR APPARATUS IN USE FOR CONDUCTING ELECTROPHORESIS AND CHROMATOGRAPHY EXPERIMENTS (U.S. CLS. 21, 23, 26, 36 AND 38).

SN 74-674,269. TOSHIBA AMERICA CONSUMER PRODUCTS, INC., WAYNE, NJ. FILED 5-15-1995.

MEDIA WINDOW

FOR TELEVISIONS (U.S. CLS. 21, 23, 26, 36 AND 38).

SN 74-674,449. DEXTER CORPORATION, THE, WINDSOR LOCKS, CT. FILED 5-16-1995.

AUTOSOLVER

FOR INSTRUMENTS FOR CONTROLLING THE CONCENTRATION OF DEVELOPERS AND STRIPPERS IN RESIST DEVELOPING AND STRIPPING PROCESSES (U.S. CLS. 21, 23, 26, 36 AND 38).
FIRST USE 11-18-1994; IN COMMERCE 11-18-1994.

CLASS 9—(Continued).

SN 74-674,512. AT&T CORP., NEW YORK, NY. FILED 5-16-1995.

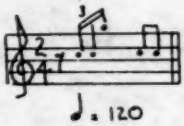

THE MARK CONSISTS OF A DISTINCTIVE MUSICAL SOUND THAT IS REMINISCENT OF TINY BELLS AND MAY BE EXPRESSED AS FOLLOWS: IT IS WRITTEN IN THE TREBLE OR G CLEF AND THE METRONOMIC BEAT SHOWS 120 (WALKING SPEED). THE DRAWING SHOWS ONE COMPLETE MEASURE, AND IS DESCRIBED AS HAVING AN EIGHTH REST, A SIXTEENTH TRIPLET (C, C, G) MAKING UP THE FIRST BEAT AND TWO EIGHTH NOTES (C, C) MAKING UP THE SECOND BEAT AND FINALLY A DOUBLE BAR.

FOR TELECOMMUNICATIONS INTERFACE WHICH ALLOWS DATA TO BE TRANSFERRED BETWEEN A PERSONAL COMPUTER AND A DESK TOP TELEPHONE AND WHICH ALLOWS THE PERSONAL COMPUTER TO CONTROL THE OPERATION OF THE DESK TOP TELEPHONE; COMPUTER PROGRAMS WHICH INTEGRATE COMPUTERS AND TELEPHONES; COMPUTER PROGRAMS FOR VOICE MAIL AND MESSAGE MANAGEMENT; COMPUTER PROGRAMS TO ENABLE DATA SHARING; COMPUTER PROGRAMS FOR VIDEO TELECONFERENCING; MICROPROCESSORS; COMPUTER CIRCUIT BOARDS; APPARATUS FOR DELIVERING MULTIMEDIA VIDEO TELECOMMUNICATIONS; VIDEO TELECONFERENCING TERMINALS; SWITCHING AND TRANSMISSION APPARATUS FOR VIDEO TELECONFERENCING (U.S. CLS. 21, 23, 26, 36 AND 38).

SN 74-674,514. AT&T CORP., NEW YORK, NY. FILED 5-16-1995.

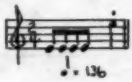

THE MARK CONSISTS OF A DISTINCTIVE MUSICAL SOUND THAT IS REMINISCENT OF A BUMBLEBEE AND MAY BE EXPRESSED AS FOLLOWS; IT IS WRITTEN IN THE TREBLE OR G CLEF AND THE METRONOMIC BEAT SHOWS 136 (MODERATE). THE DRAWING SHOWS A COMPLETE MEASURE, AND IS DESCRIBED AS HAVING A FOUR SIXTEENTH NOTE GROUP ON THE NOTE E (ABOVE MIDDLE C) FOLLOWED BY A QUARTER NOTE E (AN OCTAVE HIGHER) HAVING A DOT OVER IT (INDICATING IT SHOULD BE STACCATO OR IN A SHORT DETACHED MANNER). THE MEASURE IS COMPLETED WITH A DOUBLE BAR.

FOR TELECOMMUNICATIONS INTERFACE WHICH ALLOWS DATA TO BE TRANSFERRED BETWEEN A PERSONAL COMPUTER AND A DESK TOP TELEPHONE AND WHICH ALLOWS THE PERSONAL COMPUTER TO CONTROL THE OPERATION OF THE DESK TOP TELEPHONE; COMPUTER PROGRAMS WHICH INTEGRATE COMPUTERS AND TELEPHONES; COMPUTER PROGRAMS FOR VOICE MAIL AND MESSAGE MANAGEMENT; COMPUTER PROGRAMS TO ENABLE DATA SHARING; COMPUTER PROGRAMS FOR VIDEO TELECONFERENCING; MICROPROCESSORS; COMPUTER CIRCUIT BOARDS; APPARATUS FOR DELIVERING MULTIMEDIA VIDEO TELECOMMUNICATIONS; VIDEO TELECONFERENCING TERMINALS; SWITCHING AND TRANSMISSION APPARATUS FOR VIDEO TELECONFERENCING (U.S. CLS. 21, 23, 26, 36 AND 38).

CLASS 9—(Continued).

SN 74-674,515. AT&T CORP., NEW YORK, NY. FILED 5-16-1995.

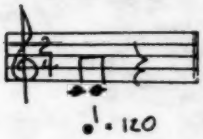

THE MARK CONSISTS OF A DISTINCTIVE MUSICAL SOUND THAT IS REMINISCENT OF AN ECHO AND MAY BE EXPRESSED AS FOLLOWS: IT IS WRITTEN IN THE TREBLE OR G CLEF AND THE METRONOMIC BEAT SHOWS 120 (WALKING SPEED). THE DRAWING SHOWS ONE COMPLETE MEASURE AND IS DESCRIBED AS HAVING TWO (2) EIGHTH NOTES ON THE NOTE MIDDLE C FOLLOWED BY A QUARTER NOTE REST. THE MEASURE IS COMPLETED WITH A DOUBLE BAR.

FOR TELECOMMUNICATIONS INTERFACE WHICH ALLOWS DATA TO BE TRANSFERRED BETWEEN A PERSONAL COMPUTER AND A DESK TOP TELEPHONE AND WHICH ALLOWS THE PERSONAL COMPUTER TO CONTROL THE OPERATION OF THE DESK TOP TELEPHONE; COMPUTER PROGRAMS WHICH INTEGRATE COMPUTERS AND TELEPHONES; COMPUTER PROGRAMS FOR VOICE MAIL AND MESSAGE MANAGEMENT; COMPUTER PROGRAMS TO ENABLE DATA SHARING; COMPUTER PROGRAMS FOR VIDEO TELECONFERENCING; MICROPROCESSORS; COMPUTER CIRCUIT BOARDS; APPARATUS FOR DELIVERING MULTIMEDIA VIDEO TELECOMMUNICATIONS; VIDEO TELECONFERENCING TERMINALS; SWITCHING AND TRANSMISSION APPARATUS FOR VIDEO TELECONFERENCING (U.S. CLS. 21, 23, 26, 36 AND 38).

SN 74-674,516. AT&T CORP, NEW YORK, NY. FILED 5-16-1995.

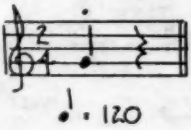

THE MARK CONSISTS OF A DISTINCTIVE MUSICAL SOUND THAT IS REMINISCENT OF A BEEP AND MAY BE EXPRESSED AS FOLLLOWS; IT IS WRITTEN IN THE TREBLE OR "G" CLEF AND THE METRONOMIC BEAT SHOWS 120 (WALKING SPEED). THE DRAWING SHOWS A COMPLETE MEASURE, AND IS DESCRIBED AS HAVING ONE (1) QUARTER NOTE ON THE NOTE "G" (ABOVE MIDDLE "C") AND HAVING A DOT ABOVE IT (INDICATING IT SHOULD BE STACATTO OR IN A SHORT DETACHED MANNER) AND A QUARTER NOTE REST. THE MEASURE IS COMPLETED WITH A DOUBLE BAR.

CLASS 9—(Continued).

FOR TELECOMMUNICATIONS INTERFACE WHICH ALLOWS DATA TO BE TRANSFERRED BETWEEN A PERSONAL COMPUTER AND A DESK TOP TELEPHONE AND WHICH ALLOWS THE PERSONAL COMPUTER TO CONTROL THE OPERATION OF THE DESK TOP TELEPHONE; COMPUTER PROGRAMS WHICH INTEGRATE COMPUTERS AND TELEPHONES; COMPUTER PROGRAMS FOR VOICE MAIL AND MESSAGE MANAGEMENT; COMPUTER PROGRAMS TO ENABLE DATA SHARING; COMPUTER PROGRAMS FOR VIDEO TELECONFERENCING; MICROPROCESSORS; COMPUTER CIRCUIT BOARDS; APPARATUS FOR DELIVERING MULTIMEDIA VIDEO TELECOMMUNICATIONS; VIDEO TELECONFERENCING TERMINALS; SWITCHING AND TRANSMISSION APPARATUS FOR VIDEO TELECONFERENCING (U.S. CLS. 21, 23, 26, 36 AND 38).

SN 74-674,517. AT&T CORP., NEW YORK, NY. FILED 5-16-1995.

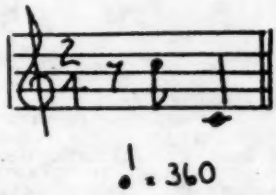

THE MARK CONSISTS O A DISTINCTIVE MUSICAL SOUND THAT IS REMINISCENT OF A TWO (2) BEEPS AND MAY BE EXPRESSED AS FOLLOWS; IT IS WRITTEN IN THE TREBLE OR "G" CLEF AND THE METRONOMIC BEAT SHOWS 360 (FAST). THE DRAWING SHOWS A COMPLETE MEASURE, AND IS DESCRIBED AS HAVING AN EIGHTH NOTE RESTS, ONE EIGHTH NOTE ON "C" (AN OCTAVE ABOVE MIDDLE "C") AND A QUARTER NOTE "C" (MIDDLE "C"). THE MEASURE IS COMPLETED WITH A DOUBLE BAR.

FOR TELECOMMUNICATIONS INTERFACE WHICH ALLOWS DATA TO BE TRANSFERRED BETWEEN A PERSONAL COMPUTER A DESK TOP TELEPHONE AND WHICH ALLOWS THE PERSONAL COMPUTER TO CONTROL THE OPERATION OF THE DESK TOP TELEPHONE; COMPUTER PROGRAMS WHICH INTEGRATE COMPUTERS AND TELEPHONES; COMPUTER PROGRAMS FOR VOICE MAIL AND MESSAGE MANAGEMENT; COMPUTER PROGRAMS TO ENABLE DATA SHARING; COMPUTER PROGRAMS FOR VIDEO TELECONFERENCING; MICROPROCESSORS; COMPUTER CIRCUIT BOARDS; APPARATUS FOR DELIVERING MULTIMEDIA VIDEO TELECOMMUNICATIONS; VIDEO TELECONFERENCING TERMINALS; SWITCHING AND TRANSMISSION APPARATUS FOR VIDEO TELECONFERENCING (U.S. CLS. 21, 23, 26, 36 AND 38).

CLASS 9—(Continued).

SN 74-674,518. AT&T CORP., NEW YORK, NY. FILED 5-16-1995.

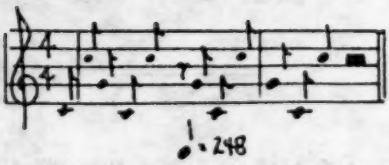

THE MARK CONSISTS OF A DISTINCTIVE MUSICAL SOUND THAT IS REMINISCENT OF MUSICAL PULSE AND MAY BE EXPRESSED AS FOLLOWS: IT IS WRITTEN IN THE TREBLE OR G CLEF AND THE METRONOMIC BEAT SHOWS 248 (FAST). THE DRAWING SHOWS TWO (2) COMPLETE MEASURES PLUS AN EIGHT NOTE UPBEAT, AND IS DESCRIBED AS BEGINNING WITH AN EIGHTH NOTE UPBEAT NOTE C (MIDDLE C) AND CONTINUING WITH THE FIRST FULL MEASURE CONSISTING OF FOUR EIGHTH NOTES, C, G, C C (BEGINNING WITH THE C ABOVE MIDDLE C AND DESCENDING DOWN TO G AND THEN DOWN TO MIDDLE C AND RISING TO C AN ACTAVE ABOVE MIDDLE C), AN EIGHTH NOTE REST, AND THREE EIGHTH NOTES G, C, C (BEGINNING WITH THE G ABOVE MIDDLE C, DESCENDING TO MIDDLE C AND RISING TO AN OCTAVE ABOVE MIDDLE C); THEN THE SECOND MEASURE BEGINNING WITH TWO EIGHTH NOTES G, C (BEGINNING WITH THE G ABOVE MIDDLE C, DESCENDING TO MIDDLE C) AND A QUARTER NOTE C (AN OCTAVE ABOVE MIDDLE C), AND COMPLETING THE MEASURE WITH A HALF NOTE REST AND A DOUBLE BAR.

FOR TELECOMMUNICATIONS INTERFACE WHICH ALLOWS DATA TO BE TRANSFERRED BETWEEN A PERSONAL COMPUTER AND A DESK TOP TELEPHONE AND WHICH ALLOWS THE PERSONAL COMPUTER TO CONTROL THE OPERATION OF THE DESK TOP TELEPHONE; COMPUTER PROGRAMS WHICH INTEGRATE COMPUTERS AND TELEPHONES; COMPUTER PROGRAMS FOR VOICE MAIL AND MESSAGE MANAGEMENT; COMPUTER PROGRAMS TO ENABLE DATA SHARING; COMPUTER PROGRAMS FOR VIDEO TELECONFERENCING; MICROPROCESSORS; COMPUTER CIRCUIT BOARDS; APPARATUS FOR DELIVERING MULTIMEDIA VIDEO TELECOMMUNICATIONS; VIDEO TELECONFERENCING TERMINALS; SWITCHING AND TRANSMISSION APPARATUS FOR VIDEO TELECONFERENCING (U.S. CLS. 21, 23, 26, 36 AND 38).

CLASS 9—(Continued).

SN 74-674,520. AT&T CORP., NEW YORK, NY. FILED 5-16-1995.

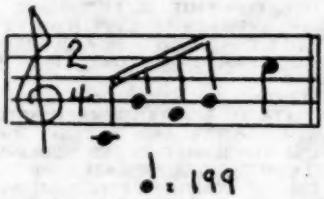

THE MARK CONSISTS OF A DISTINCTIVE MUSICAL SOUND THAT IS REMINISCENT OF A MUSICAL FLOURISH AND MAY BE EXPRESSED AS FOLLOWS; IT IS WRITTEN IN THE TREBLE OR "G" CLEF AND THE METRONOMIC BEAT SHOWS 199 (FAST). THE DRAWING SHOWS ONE COMPLETE MEASURE AND BEGINS WITH FOUR SICTEENTH NOTES "C,G,F,G" (BEGINNING WITH MIDDLE "C", THEN RISING A FIFTH TO "G", DESCENDING ONE NOTE TO "F" AND GOING BACK TO "G") AND THEN A QUARTER NOTE "C" (BEING AN OCTAVE ABOVE MIDDLE "C"). THE MEASURE IS COMPLETED WITH A DOUBLE BAR.

FOR TELECOMMUNICATIONS INTERFACE WHICH ALLOWS DATA TO BE TRANSFERRED BETWEEN A PERSONAL COMPUTER AND A DESK TOP TELEPHONE AND WHICH ALLOWS THE PERSONAL COMPUTER TO CONTROL THE OPERATION OF THE DESK TOP TELEPHONE; COMPUTER PROGRAMS WHICH INTEGRATE COMPUTERS AND TELEPHONES; COMPUTER PROGRAMS FOR VOICE MAIL AND MESSAGE MANAGEMENT; COMPUTER PROGRAMS TO ENABLE DATA SHARING; COMPUTER PROGRAMS FOR VIDEO TELECONFERENCING; MICROPROCESSORS; COMPUTER CIRCUIT BOARDS; APPARATUS FOR DELIVERING MULTIMEDIA VIDEO TELECOMMUNICATIONS; VIDEO TELECONFERENCING TERMINALS; SWITCHING AND TRANSMISSION APPARATUS FOR VIDEO TELECONFERENCING (U.S. CLS. 21, 23, 26, 36 AND 38).

CLASS 9—(Continued).

SN 74-674,521. AT&T CORP., NEW YORK, NY. FILED 5-16-1995.

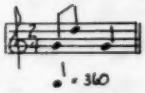

THE MARK CONSISTS OF A DISTINCTIVE MUSICAL SOUND THAT IS REMINISCENT OF A THREE (3) BEEPS AND MAY BE EXPRESSED AS FOLLOWS; IT IS WRITTEN IN THE TREBLE OR "G" CLEF AND THE METRONOMIC BEAT SHOWS 140 (WALKING SPEED). THE DRAWING SHOWS A COMPLETE MEASURE, AND IS DESCRIBED AS HAVING TWO EIGHTH NOTES, ONE ON THE NOTE "G" (ABOVE MIDDLE "C") AND THE OTHER ONE ON THE NOTE "D" (A FIFTH ABOVE THE "G") FOLLOWED BY A QUARTER NOTE "G" (THE SAME AS THE FIRST EIGHT NOTE IN THE MEASURE). THE MEASURE IS COMPLETED WITH A DOUBLE BAR.

FOR TELECOMMUNICATIONS INTERFACE WHICH ALLOWS DATA TO BE TRANSFERRED BETWEEN A PERSONAL COMPUTER AND A DESK TOP TELEPHONE AND WHICH ALLOWS THE PERSONAL COMPUTER TO CONTROL THE OPERATION OF THE DESK TOP TELEPHONE; COMPUTER PROGRAMS WHICH INTEGRATE COMPUTERS AND TELEPHONES; COMPUTER PROGRAMS FOR VOICE MAIL AND MESSAGE MANAGEMENT; COMPUTER PROGRAMS TO ENABLE DATA SHARING; COMPUTER PROGRAMS FOR VIDEO TELECONFERENCING; MICROPROCESSORS; COMPUTER CIRCUIT BOARDS; APPARATUS FOR DELIVERING MULTIMEDIA VIDEO TELECOMMUNICATIONS; VIDEO TELECONFERENCING TERMINALS; SWITCHING AND TRANSMISSION APPARATUS FOR VIDEO TELECONFERENCING (U.S. CLS. 21, 23, 26, 36 AND 38).

SN 74-674,522. AT&T CORP., NEW YORK, NY. FILED 5-16-1995.

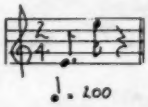

THE MARK CONSISTS OF A DISTINCTIVE MUSICAL SOUND THAT IS REMINISCENT OF TWO (2) BEEPS AND MAY BE EXPRESSED AS FOLLOWS; IT IS WRITTEN IN THE TREBLE OR G CLEF AND THE METRONOMIC BEAT SHOWS 200 (FAST). THE DRAWING SHOWS A COMPLETE MEASURE, AND IS DESCRIBED AS HAVING ONE DOTTED EIGHTH NOTE E (TWO NOTES ABOVE MIDDLE C) FOLLOWED BY A SICTEENTH NOTE E (AN OCTAVE ABOVE THE FIRST NOTE E) AND ENDING WITH A QUARTER NOTE REST. THE MEASURE IS COMPLETED WITH A DOBLE BAR.

FOR TELECOMMUNICATIONS INTERFACE WHICH ALLOWS DATA TO BE TRANSFERRED BETWEEN A PERSONAL COMPUTER AND A DESK TOP TELEPHONE AND WHICH ALLOWS THE PERSONAL COMPUTER TO CONTROL THE OPERATION OF THE DESK TOP TELEPHONE; COMPUTER PROGRAMS WHICH INTEGRATE COMPUTERS AND TELEPHONES; COMPUTER PROGRAMS FOR VOICE MAIL AND MESSAGE MANAGEMENT; COMPUTER PROGRAMS TO ENABLE DATA SHARING; COMPUTER PROGRAMS FOR VIDEO TELECONFERENCING; MICROPROCESSORS; COMPUTER CIRCUIT BOARDS; APPARATUS FOR DELIVERING MULTIMEDIA VIDEO TELECOMMUNICATIONS; VIDEO TELECONFERENCING TERMINALS; SWITCHING AND TRANSMISSION APPARATUS FOR VIDEO TELECONFERENCING (U.S. CLS. 21, 23, 26, 36 AND 38).

CLASS 9—(Continued).

SN 74-674,524. AT&T CORP., NEW YORK, NY. FILED 5-16-1995.

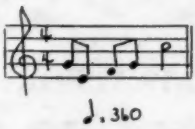

THE MARK CONSISTS OF A DISTINCTIVE MUSICAL SOUND DTHAT IS REMINISCENT OF A MUSICAL FLOURISH AND MAY BE EXPRESSED AS FOLLOWS; IT IS WRITTEN IN THE TREBLE OR G CLEF AND THEMETRONOMIC BEAT SHOWS 360 (FAST). THE DRAWING SHOWS ONE COMPLETE MEASURE AND BEGINS WITH FOUR EIGHTH NOTES G,E,F,G (BEGINNING WITH THE G ABOVE MIDDLE C) AND THEN A HALF NOTE C (BEING AN OCTAVE ABOVE MIDDLE C). THE MEASURE IS COMPLETED WITH A DOUBLE BAR.

FOR TELECOMMUNICATIONS INTERFACE WHICH ALLOWS DATA TO BE TRANSFERRED BETWEEN A PERSONAL COMPUTER AND A DESK TOP TELEPHONE AND WHICH ALLOWS THE PERSONAL COMPUTER TO CONTROL THE OPERATION OF THE DESK TOP TELEPHONE; COMPUTER PROGRAMS WHICH INTEGRATE COMPUTERS AND TELEPHONES; COMPUTER PROGRAMS FOR VOICE MAIL AND MESSAGE MANAGEMENT; COMPUTER PROGRAMS TO ENABLE DATA SHARING; COMPUTER PROGRAMS FOR VIDEO TELECONFERENCING; MICROPROCESSORS; COMPUTER CIRCUIT BOARDS; APPARATUS FOR DELIVERING MULTIMEDIA VIDEO TELECOMMUNICATIONS; VIDEO TELECONFERENCING TERMINALS; SWITCHING AND TRANSMISSION APPARATUS FOR VIDEO TELECONFERENCING (U.S. CLS. 21, 23, 26, 36 AND 38).

SN 74-675,082. PARSONS TECHNOLOGY, INC., HIAWATHA, IA. FILED 5-17-1995.

FABULOUS FONTS

NO CLAIM IS MADE TO THE EXCLUSIVE RIGHT TO USE "FONTS", APART FROM THE MARK AS SHOWN.

FOR COMPUTER PROGRAMS THAT INSTALL FONTS FOR USE IN ANY OTHER APPLICATIONS THAT ALLOW CHANGEABLE FONTS (U.S. CLS. 21, 23, 26, 36 AND 38).

FIRST USE 3-22-1993; IN COMMERCE 3-22-1993.

SN 74-675,456. MONOTYPE CORPORATION, THE, CHICAGO, IL. FILED 5-17-1995.

MEAD

FOR TYPEFACES, TYPEFONTS, AND TYPE DESIGNS OF ALPHANUMERIC CHARACTERS AND/OR TYPOGRAPHICAL SYMBOLS RECORDED AS LATENT IMAGES IN DATA STORAGE MEDIA, NAMELY MAGNETIC TAPE, MAGNETIC DISCS, OPTICAL MEMORIES AND INTEGRATED CIRCUIT MEMORIES SUCH AS ROMS, PROMS AND EPROMS (U.S. CLS. 21, 23, 26, 36 AND 38).

FIRST USE 12-27-1993; IN COMMERCE 12-27-1993.

CLASS 9—(Continued).

SN 74-675,547. MICROPATH CORPORATION, GOLDEN, CO. FILED 5-10-1995.

MAPEXPLORER

FOR COMPUTER SOFTWARE FOR USE IN GATHERING, STORING, ANALYZING, DISPLAYING, AND MANIPULATING GEOGRAPHICAL INFORMATION (U.S. CLS. 21, 23, 26, 36 AND 38).
FIRST USE 1-25-1995; IN COMMERCE 1-25-1995.

SN 74-676,533. APPLIED ARTS LIMITED, NEEDHAM, MA. FILED 5-18-1995.

APPLIED ARTS

FOR COMPUTER SOFTWARE FOR DATABASE MANAGEMENT, FOR USE IN PLANNING WEDDINGS AND OTHER SOCIAL EVENTS, FOR USE IN TAX ACCOUNTING, FOR USE IN BULK MAILING, FOR USE IN BOOKING RESERVATIONS IN THE TRAVEL AND TOUR INDUSTRY, FOR USE IN OFFICE MANAGEMENT, FOR WORD PROCESSING, AND FOR SPREADSHEET MANAGEMENT (U.S. CLS. 21, 23, 26, 36 AND 38).

SN 74-676,696. TREE SOUND STUDIOS, INC., NORCROSS, GA. FILED 5-15-1995.

THE LINING IS A FEATURE OF THE MARK AND DOES NOT INDICATE COLOR.
FOR SOUND RECORDINGS FEATURING MUSICAL, INSTRUMENTAL, AND VOCAL PERFORMANCES (U.S. CLS. 21, 23, 26, 36 AND 38).
FIRST USE 3-8-1995; IN COMMERCE 3-16-1995.

CLASS 9—(Continued).

SN 74-676,814. VANKEL INDUSTRIES, INC., EDISON, NJ. FILED 5-10-1995.

OPTIMAL CONTROL INC.

NO CLAIM IS MADE TO THE EXCLUSIVE RIGHT TO USE "CONTROL INC.", APART FROM THE MARK AS SHOWN.
FOR SCIENTIFIC EQUIPMENT AND LABORATORY INSTRUMENTS THAT CONTROL AND/OR MONITOR AND/OR RECORD TEMPERATURE AND/OR THAT TRANSPORT LIQUIDS AND/OR COLLECT AND/OR PROCESS LIQUID AND/OR SOLID SAMPLES OF COMPOSITION(S), FOR USE BY RESEARCH AND/OR QUALITY CONTROL LABORATORIES (U.S. CLS. 21, 23, 26, 36 AND 38).

SN 74-678,250. POSEIDON GROUP, LLC., THE, SANTA BARBARA, CA. FILED 5-22-1995.

GRYPHON

FOR COMPUTER SOFTWARE FOR LAW OFFICE AUTOMATION (U.S. CLS. 21, 23, 26, 36 AND 38).

SN 74-678,292. CRUZ, JOHN F., SALT LAKE CITY, UT. FILED 5-22-1995.

VIDEO EXPRESS

NO CLAIM IS MADE TO THE EXCLUSIVE RIGHT TO USE "VIDEO", APART FROM THE MARK AS SHOWN.
FOR COMPUTER SOFTWARE FOR VIEWING MOTION DIGITAL VIDEO AND ANIMATION FILES PLAYED FROM THE COMPUTER (U.S. CLS. 21, 23, 26, 36 AND 38).
FIRST USE 2-15-1995; IN COMMERCE 4-1-1995.

SN 74-678,305. CONIFER CORPORATION, BURLINGTON, IA. FILED 5-24-1995.

CONIFER II

OWNER OF U.S. REG. NO. 1,229,439.
FOR ANTENNAS, UPCONVERTERS/DOWNCONVERTERS FOR THE TRANSMISSION AND RECEPTION OF ONE-WAY AND/OR TWO-WAY ELECTROMAGNETIC SIGNALS, POWER SUPPLIES, SIGNAL CABLE, AND HARDWARE FOR MOUNTING THE AFOREMENTIONED GOODS, NAMELY CONNECTORS, TOWERS, POLES AND CLAMPS (U.S. CLS. 21, 23, 26, 36 AND 38).
FIRST USE 11-0-1994; IN COMMERCE 11-0-1994.

CLASS 9—(Continued).

SN 74-678,369. POWERLINE COMMUNICATIONS, INC., SOUTH BURLINGTON, VT. FILED 5-24-1995.

LITEKEEPER

FOR ENVIRONMENTAL CONTROL SYSTEMS PRIMARILY COMPRISED OF A MICROPROCESSOR CONTROL UNIT FOR USE IN LIGHTING, HEAT, AIR AND ENERGY CONSUMPTION MONITORING FOR RESIDENTIAL, COMMERCIAL AND INDUSTRIAL BUILDINGS (U.S. CLS. 21, 23, 26, 36 AND 38).
FIRST USE 3-1-1995; IN COMMERCE 3-31-1995.

SN 74-678,461. DELTA MUSIC INC., SANTA MONICA, CA. FILED 5-22-1995.

EXCLUSIV

FOR PRERECORDED RECORDS, COMPACT DISCS AND AUDIO CASSETTE TAPES FEATURING MUSIC (U.S. CLS. 21, 23, 26, 36 AND 38).
FIRST USE 9-0-1993; IN COMMERCE 9-0-1993.

SN 74-678,462. DELTA MUSIC INC., SANTA MONICA, CA. FILED 5-22-1995.

INTERNATIONAL PASSPORT

FOR PRERECORDED RECORDS, COMPACT DISCS AND AUDIO CASSETTE TAPES FEATURING MUSIC (U.S. CLS. 21, 23, 26, 36 AND 38).
FIRST USE 10-0-1993; IN COMMERCE 10-0-1993.

SN 74-678,617. NATIONAL READING STYLES INSTITUTE, INC., SYOSSET, NY. FILED 5-22-1995.

CARBO RECORDED-BOOK

NO CLAIM IS MADE TO THE EXCLUSIVE RIGHT TO USE "RECORDED-BOOK", APART FROM THE MARK AS SHOWN.
FOR EDUCATIONAL PRODUCTS FEATURING AUDIO-TAPED RECORDINGS ACCOMPANIED BY WRITTEN TEXTS WHICH PROVIDE READING INSTRUCTION BY USE OF WORD/SOUND IDENTIFICATION TECHNIQUES (U.S. CLS. 21, 23, 26, 36 AND 38).
FIRST USE 1-2-1989; IN COMMERCE 1-2-1989.

CLASS 9—(Continued).

SN 74-678,996. AMERIWOOD INDUSTRIES INTERNATIONAL CORPORATION, GRAND RAPIDS, MI. FILED 5-23-1995.

REALTA

THE ENGLISH TRANSLATION OF THE WORD "REALTA" IN THE MARK IS "REALITY".
FOR AUDIO SPEAKERS (U.S. CLS. 21, 23, 26, 36 AND 38).
FIRST USE 1-0-1994; IN COMMERCE 1-0-1994.

SN 74-679,130. COLLEGEVIEW PARTNERSHIP, CINCINNATI, OH. FILED 5-23-1995.

KEYFACTS

FOR COMPUTER PROGRAMS FOR USE IN EDUCATION AND CAREER GUIDANCE, NAMELY SEARCHING FOR AND SELECTING A COLLEGE OR GRADUATE SCHOOL, AND IN COMPLETING AND/OR FILING AN APPLICATION TO A COLLEGE OR GRADUATE SCHOOL (U.S. CLS. 21, 23, 26, 36 AND 38).
FIRST USE 7-15-1993; IN COMMERCE 7-15-1993.

SN 74-679,276. GASBOY INTERNATIONAL, INCORPORATED, LANSDALE, PA. FILED 5-24-1995.

FUEL POINT

NO CLAIM IS MADE TO THE EXCLUSIVE RIGHT TO USE "FUEL", APART FROM THE MARK AS SHOWN.
FOR VEHICLE-MOUNTED COMPUTER FOR CONTROLLING ACCESS TO AND RECORDING ACCESS TO FUEL DISPENSERS (U.S. CLS. 21, 23, 26, 36 AND 38).
FIRST USE 10-0-1994; IN COMMERCE 10-0-1994.

SN 74-679,455. ADVANCED QUICK CIRCUITS, L.P., MELBOURNE, FL. FILED 5-23-1995.

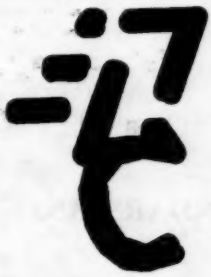

FOR CIRCUIT BOARDS (U.S. CLS. 21, 23, 26, 36 AND 38).
FIRST USE 0-0-1984; IN COMMERCE 0-0-1984.

CLASS 9—(Continued).

SN 74-679,725. VIVITAR CORPORATION, NEWBURY PARK, CA. FILED 5-25-1995.

CRITTER CAMERA

NO CLAIM IS MADE TO THE EXCLUSIVE RIGHT TO USE "CAMERA", APART FROM THE MARK AS SHOWN.
FOR PHOTOGRAPHIC CAMERAS (U.S. CLS. 21, 23, 26, 36 AND 38).

SN 74-680,529. MICROLINE, INC., FLEMINGTON, NJ. FILED 5-25-1995.

POWERSOURCE

FOR COMPUTER SOFTWARE WHICH PROVIDES COST-EFFECTIVE SOURCES FOR COMPUTER HARDWARE (BOTH NEW AND REFURBISHED) AND SOFTWARE, FOR USE BY COMPUTER RESELLERS AND SERVICE COMPANIES AND USER MANUALS SOLD AS A UNIT THEREWITH (U.S. CLS. 21, 23, 26, 36 AND 38).
FIRST USE 4-1-1995; IN COMMERCE 4-1-1995.

SN 74-680,696. CEE JAI PRODUCTIONS, INC., ORLANDO, FL. FILED 5-26-1995.

95 SOUTH

FOR AUDIO AND VIDEO DEVICES, NAMELY A SERIES OF PRERECORDED COMPACT DISCS, PHONOGRAPH RECORDS, PRERECORDED AUDIO AND DIGITAL AUDIO TAPES ALL FEATURING MUSIC; PRERECORDED VIDEO TAPES FEATURING MUSICAL PERFORMANCES (U.S. CLS. 21, 23, 26, 36 AND 38).
FIRST USE 2-0-1993; IN COMMERCE 2-0-1993.

SN 74-680,711. MINDSCAPE, INC., NOVATO, CA. FILED 5-26-1995.

CALENDARS AND MORE

NO CLAIM IS MADE TO THE EXCLUSIVE RIGHT TO USE "CALENDARS", APART FROM THE MARK AS SHOWN.
FOR COMPUTER SOFTWARE FOR PRINTING CALENDARS (U.S. CLS. 21, 23, 26, 36 AND 38).

CLASS 9—(Continued).

SN 74-680,832. MAGIC BOX PRODUCTIONS, INC., BEVERLY HILLS, CA. FILED 5-26-1995.

DynamicRender

FOR COMPUTER GRAPHICS SOFTWARE (U.S. CLS. 21, 23, 26, 36 AND 38).

SN 74-680,906. MCGUIRE COMMUNICATIONS, INC., MEDFORD, MA. FILED 5-30-1995.

MCGUIRE COMMUNICATIONS

NO CLAIM IS MADE TO THE EXCLUSIVE RIGHT TO USE "COMMUNICATIONS", APART FROM THE MARK AS SHOWN.
FOR SIGNAL SPLITTERS (U.S. CLS. 21, 23, 26, 36 AND 38).

SN 74-680,931. ERI ECONOMIC RESEARCH INSTITUTE, INC., REDMOND, WA. FILED 5-30-1995.

GEOGRAPHIC ASSESSOR

NO CLAIM IS MADE TO THE EXCLUSIVE RIGHT TO USE "GEOGRAPHIC", APART FROM THE MARK AS SHOWN.
FOR COMPUTER PROGRAM AND RESEARCH DATABASE USED BY ORGANIZATIONS TO ASSESS DIFFERENCES IN PAY (SALARIES AND WAGES) BETWEEN AND AMONG VARIOUS U.S. AND CANADIAN CITIES (U.S. CLS. 21, 23, 26, 36 AND 38).
FIRST USE 10-1-1986; IN COMMERCE 10-1-1986.

CLASS 9—(Continued).

SN 74-681,030. WESTERN PUBLISHING COMPANY, INC., RACINE, WI. FILED 5-30-1995.

GoldenBooks INTERACTIVE

OWNER OF U.S. REG. NOS. 1,669,838, 1,694,132 AND OTHERS.

NO CLAIM IS MADE TO THE EXCLUSIVE RIGHT TO USE "INTERACTIVE" AND "BOOKS", APART FROM THE MARK AS SHOWN.

FOR FULL LINE OF CHILDREN'S MULTIMEDIA COMPUTER SOFTWARE FOR USE WITH COMPUTERS AND VIDEO OUTPUT DEVICES FOR EDUCATIONAL AND AMUSEMENT PURPOSES, AND INSTRUCTIONAL MANUALS, SOLD TOGETHER AS A UNIT (U.S. CLS. 21, 23, 26, 36 AND 38).

SN 74-681,126. SONY ELECTRONIC PUBLISHING COMPANY, NEW YORK, NY. FILED 5-22-1995.

COMBAT CABLE

NO CLAIM IS MADE TO THE EXCLUSIVE RIGHT TO USE "CABLE", APART FROM THE MARK AS SHOWN.

FOR CONNECTORS, NAMELY WIRES OR CABLES, USED TO CONNECT VIDEO OR COMPUTER GAME SYSTEMS (U.S. CLS. 21, 23, 26, 36 AND 38).

SN 74-681,185. CODAR TECHNOLOGY, INC., LONGMONT, CO. FILED 5-24-1995.

CODAR EXPLORER

OWNER OF U.S. REG. NO. 1,765,709.

FOR PORTABLE WORKSTATION COMPRISED OF COMPUTER HARDWARE, KEYBOARD, COMPUTER PERIPHERALS, AND PARTS THEREFOR (U.S. CLS. 21, 23, 26, 36 AND 38).

FIRST USE 3-0-1995; IN COMMERCE 3-0-1995.

SN 74-681,311. CURET, STEPHANIE H., JENNINGS, LA. FILED 5-23-1995.

SHA-WEE

THE MARK TRANSLATES INTO ENGLISH AS "RACCOON".

FOR FITNESS AND SELF-ESTEEM VIDEOS FOR CHILDREN (U.S. CLS. 21, 23, 26, 36 AND 38).

CLASS 9—(Continued).

SN 74-681,417. ROSSI, SCOTT, DBA ROSSI ASSOCIATI DESIGN & MULTIMEDIA, SANTA CLARA, CA. FILED 5-30-1995.

CYBERAVE

FOR COMPUTER SOFTWARE FOR PREPARING AND DISPLAYING AUDIO/VISUAL PRESENTATIONS (U.S. CLS. 21, 23, 26, 36 AND 38).

SN 74-681,504. A. DAIGGER & COMPANY, INC., WHEELING, IL. FILED 5-30-1995.

HEATHROW SCIENTIFIC

NO CLAIM IS MADE TO THE EXCLUSIVE RIGHT TO USE "SCIENTIFIC", APART FROM THE MARK AS SHOWN.

FOR HOUSE MARK FOR A FULL LINE OF LABORATORY SUPPLIES, EQUIPMENT AND APPARATUS (U.S. CLS. 21, 23, 26, 36 AND 38).

SN 74-681,505. A. DAIGGER & COMPANY, INC., WHEELING, IL. FILED 5-30-1995.

LAB ALERT

NO CLAIM IS MADE TO THE EXCLUSIVE RIGHT TO USE "LAB", APART FROM THE MARK AS SHOWN.

FOR MOTION DETECTORS WITH AUDIO RECORDING AND PLAYBACK FEATURES (U.S. CLS. 21, 23, 26, 36 AND 38).

SN 74-681,786. SASSY SOFTWAIRE, INC., NAPLES, FL. FILED 5-30-1995.

CHAIRMAN OF THE BOARD

FOR COMPUTER SOFTWARE FOR USE IN MANAGING COMMUNITY HOUSING AND RESIDENTIAL ASSOCIATIONS (U.S. CLS. 21, 23, 26, 36 AND 38).

FIRST USE 3-15-1984; IN COMMERCE 3-15-1984.

CLASS 9—(Continued).

SN 74-682,086. CHAMEEZ, INC., LUTHERVILLE, MD. FILED 5-30-1995.

FOR MAGNETIC EYEWEAR, NAMELY SUNGLASSES AND INTERCHANGEABLE SUNGLASS FRAMES (U.S. CLS. 21, 23, 26, 36 AND 38).
FIRST USE 3-1-1995; IN COMMERCE 3-1-1995.

SN 74-682,510. BABY MUSIC BOOM, INC., DEEPHAVEN, MN. FILED 5-31-1995.

BABY MUSIC BOOM

NO CLAIM IS MADE TO THE EXCLUSIVE RIGHT TO USE "MUSIC", APART FROM THE MARK AS SHOWN.
FOR MUSICAL SOUND RECORDINGS; PRE-RECORDED COMPACT DISCS AND AUDIO CASSETTES FEATURING MUSIC; MUSICAL VIDEO RECORDINGS; VIDEO DISCS AND PRE-RECORDED VIDEO TAPES AND CASSETTES FEATURING MUSIC, MUSIC VIDEOS, CONCERTS AND PROGRAMS FOR CHILDREN AND FAMILIES (U.S. CLS. 21, 23, 26, 36 AND 38).

SN 74-682,762. BOND, LELAND DAVID, PARKER, CO. FILED 5-9-1995.

TACHYON SOFTWARE

NO CLAIM IS MADE TO THE EXCLUSIVE RIGHT TO USE "SOFTWARE", APART FROM THE MARK AS SHOWN.
FOR COMPUTER SOFTWARE COMPILER PROGRAM (U.S. CLS. 21, 23, 26, 36 AND 38).
FIRST USE 5-8-1995; IN COMMERCE 5-8-1995.

SN 74-682,804. ALEXANDRITES AUSTRALIA PTY LTD, MERIMBULA, NSW, AUSTRALIA, FILED 6-1-1995.

BLACK ICE

FOR EYEGLASSES, NAMELY SUNGLASSES AND SPECTACLES (U.S. CLS. 21, 23, 26, 36 AND 38).

CLASS 9—(Continued).

SN 74-682,843. SOURCE TECHNOLOGIES, INC., CHARLOTTE, NC. FILED 6-1-1995.

NO CLAIM IS MADE TO THE EXCLUSIVE RIGHT TO USE "TECHNOLOGIES", APART FROM THE MARK AS SHOWN.
FOR COMPUTER PRINTERS (U.S. CLS. 21, 23, 26, 36 AND 38).
FIRST USE 3-1-1995; IN COMMERCE 3-1-1995.

SN 74-683,527. CYRIX CORPORATION, RICHARDSON, TX. FILED 6-2-1995.

CX5X86

FOR MICROPROCESSORS (U.S. CLS. 21, 23, 26, 36 AND 38).

SN 74-683,528. CYRIX CORPORATION, RICHARDSON, TX. FILED 6-2-1995.

CX6X86

FOR MICROPROCESSORS (U.S. CLS. 21, 23, 26, 36 AND 38).

SN 74-683,896. CYRIX CORPORATION, RICHARDSON, TX. FILED 6-2-1995.

M1SC

FOR MICROPROCESSORS (U.S. CLS. 21, 23, 26, 36 AND 38).

CLASS 9—(Continued).

SN 74-684,284. INTEK TECHNOLOGIES, INC., ATLANTA, GA. FILED 6-5-1995.

CLARITY

FOR SOFTWARE FOR VISUAL DEVELOPMENT ACCELERATION AND INSTRUCTION MANUALS SOLD AS A UNIT THEREWITH (U.S. CLS. 21, 23, 26, 36 AND 38).

SN 74-684,683. POLAROID CORPORATION, CAMBRIDGE, MA. FILED 6-5-1995.

POLAROID DRYJET

OWNER OF U.S. REG. NOS. 588,350, 1,833,221 AND OTHERS.
FOR DIGITAL COLOR PROOFING APPARATUS AND COLOR PROOFING SOFTWARE FOR GRAPHIC ARTS APPLICATION (U.S. CLS. 21, 23, 26, 36 AND 38).

SN 74-685,222. ENERGY SAVINGS, INC., SCHAUMBURG, IL. FILED 6-6-1995.

LAMPGARD

FOR ELECTRONIC CIRCUITS FOR ELECTRIC LIGHTS (U.S. CLS. 21, 23, 26, 36 AND 38).

SN 74-685,421. CENTROL, INC., CROYDON, PA. FILED 6-6-1995.

TOTE-A-PRO

FOR ELECTRONIC SYSTEM, COMPRISED OF COMPUTER HARDWARE AND SOFTWARE, FOR KEEPING GOLFER'S SCORES, GIVING PRO ADVICE ON HOW TO PLAY EACH HOLE, AND DISPLAYING ADVERTISING AND OTHER DATA RELATED TO THE PLAYING OF GOLF (U.S. CLS. 21, 23, 26, 36 AND 38).

SN 74-685,444. CONAIR CORPORATION, STAMFORD, CT. FILED 6-6-1995.

COLOR SIGNALS

FOR ELECTRIC HEATED HAIR ROLLERS (U.S. CLS. 21, 23, 26, 36 AND 38).

SN 74-685,589. SKF GLOBAL, INC., UPPER MONTCLAIR, NJ. FILED 6-7-1995.

PREMIER

FOR BATTERIES (U.S. CLS. 21, 23, 26, 36 AND 38).

CLASS 9—(Continued).

SN 74-685,857. JERRY JACKSON ASSOCIATES LTD., CHAPEL HILL, NC. FILED 6-8-1995.

MAISY

FOR COMPUTER DATABASE ACCESS AND MANAGEMENT PROGRAMS FOR ANALYSIS OF PERSONAL, BUSINESS, ENGINEERING, INDUSTRIAL AND SCIENTIFIC DATA AND INSTRUCTIONAL MANUALS SOLD TOGETHER AS A UNIT THEREWITH (U.S. CLS. 21, 23, 26, 36 AND 38).
FIRST USE 6-2-1995; IN COMMERCE 6-2-1995.

SN 74-685,920. CANTO SOFTWARE, INC., SAN FRANCISCO, CA. FILED 6-8-1995.

Canto

FOR COMPUTER SOFTWARE FOR DATABASE MANAGEMENT (U.S. CLS. 21, 23, 26, 36 AND 38).
FIRST USE 6-0-1990; IN COMMERCE 6-0-1990.

SN 74-685,942. ELECTRONICS INCORPORATED, MISHAWAKA, IN. FILED 6-8-1995.

MAGNAVALVE

FOR ELECTRONIC CONTROLLER FOR INDUSTRIAL MACHINES TO REGULATE FLOW RATE OF STEEL SHOT OR GRIT (U.S. CLS. 21, 23, 26, 36 AND 38).
FIRST USE 3-0-1983; IN COMMERCE 3-0-1983.

CLASS 9—(Continued).

SN 74-686,341. SPS PAYMENT SYSTEMS, INC., RIVERWOODS, IL. FILED 6-9-1995.

CERTIFAST

FOR COMPUTER SOFTWARE FEATURING PROGRAMS FOR POINT OF SALE CREDIT CARD, DEBIT CARD AND CHECK VERIFICATION/GUARANTEE TRANSACTION PROCESSING CERTIFICATION AND USER MANUALS SOLD TOGETHER THEREWITH (U.S. CLS. 21, 23, 26, 36 AND 38).
FIRST USE 4-11-1995; IN COMMERCE 4-11-1995.

SN 74-686,555. INTRAFED, INC., BETHESDA, MD. FILED 6-6-1995.

STAGEWORKS

FOR COMPUTER HARDWARE AND SOFTWARE FOR DIGITAL PROCESSING AND MANIPULATION OF IMAGES (U.S. CLS. 21, 23, 26, 36 AND 38).
FIRST USE 4-6-1993; IN COMMERCE 4-6-1993.

SN 74-686,588. GENERIC INSTRUMENTS AND SYSTEMS, INC., LOWELL, MI. FILED 6-7-1995.

FWP

FOR COMPUTER SOFTWARE FOR PREDICTING TIME TO FAILURE OR TIME TO WEAROUT OF ANY MACHINE OR PROCESS (U.S. CLS. 21, 23, 26, 36 AND 38).
FIRST USE 5-1-1994; IN COMMERCE 5-1-1994.

SN 74-686,795. MONTPELLIER TECHNOLOGY, L.L.C., FAIRFAX, VA. FILED 6-9-1995.

IT'S MY PC

FOR MULTIMEDIA COMPUTER SOFTWARE FOR PROTECTING PERSONAL COMPUTERS AND COMPUTER WORKSTATIONS FROM UNAUTHORIZED ACCESS AND ACCOMPANYING REFERENCE MATERIALS, SOLD TOGETHER AS A UNIT (U.S. CLS. 21, 23, 26, 36 AND 38).

CLASS 9—(Continued).

SN 74-686,981. VISIO CORPORATION, SEATTLE, WA. FILED 6-12-1995.

SHAPESHEET

FOR FEATURE OF COMPUTER SOFTWARE THAT FACILITATES THE EDITING OF DRAWINGS AND GRAPHICS AND INSTRUCTION MANUALS SOLD AS A UNIT (U.S. CLS. 21, 23, 26, 36 AND 38).

SN 74-687,066. KAISER OPTICAL SYSTEMS, INC., ANN ARBOR, MI. FILED 6-12-1995.

HOLOSCREEN

FOR REAR-PROJECTION SCREENS (U.S. CLS. 21, 23, 26, 36 AND 38).

SN 74-687,322. BREUER ELECTRIC MFG. CO., DBA BREUER/TORNADO CORPORATION, CHICAGO, IL. FILED 6-12-1995.

TASKFORCE

FOR VACUUM CLEANERS (U.S. CLS. 21, 23, 26, 36 AND 38).
FIRST USE 9-20-1990; IN COMMERCE 9-20-1990.

SN 74-687,326. BREUER ELECTRIC MFG. CO., DBA BREUER/TORNADO CORPORATION, CHICAGO, IL. FILED 6-12-1995.

HEADMASTER

FOR VACUUM CLEANERS (U.S. CLS. 21, 23, 26, 36 AND 38).
FIRST USE 9-20-1990; IN COMMERCE 9-20-1990.

SN 74-687,331. AITECH INTERNATIONAL CORP., FREMONT, CA. FILED 6-12-1995.

VSPRO

FOR COMPUTER HARDWARE, NAMELY A COMPUTER INTERFACE BOARD AND INTEGRATED CIRCUITS; COMPUTER SOFTWARE AND INSTRUCTION MANUAL, SOLD AS AN UNIT, FOR THE PURPOSE OF RUNNING THE COMPUTER INTERFACE BOARD AND INTEGRATED CIRCUITS (U.S. CLS. 21, 23, 26, 36 AND 38).

CLASS 9—(Continued).

SN 74-687,343. COMMUNITY COLLEGE MIS CONSORTIUM, RANCHO CORDOVA, CA. FILED 6-12-1995.

vision 20/20

FOR COMPUTER SOFTWARE FOR USE IN THE FIELD OF COLLEGE ADMINISTRATION AND OPERATION (U.S. CLS. 21, 23, 26, 36 AND 38).
FIRST USE 10-0-1993; IN COMMERCE 10-0-1993.

SN 74-687,438. KAISER OPTICAL SYSTEMS, INC., ANN ARBOR, MI. FILED 6-12-1995.

HOLOBRITE

FOR OPTICAL DIFFUSERS AND DIFFUSION FILMS (U.S. CLS. 21, 23, 26, 36 AND 38).
FIRST USE 1-1-1995; IN COMMERCE 1-1-1995.

SN 74-687,550. DAX TECHNOLOGIES, INC., ELMHURST, IL. FILED 6-12-1995.

BABY BITS

FOR COMPUTER SOFTWARE FOR WORD PROCESSING AND DATABASE APPLICATIONS AND RECORD KEEPING IN THE FIELD OF CHILDREN'S GROWTH AND DEVELOPMENT (U.S. CLS. 21, 23, 26, 36 AND 38).

SN 74-687,562. THERMOTION CORPORATION, WILLOUGHBY, OH. FILED 6-12-1995.

THERMOTION

FOR ELECTROTHERMAL ACTUATORS FOR THE AUTOMOTIVE INDUSTRY, FOR KITCHEN APPLIANCES, AND FOR HEATING, VENTILATION, AND AIR CONDITIONING SYSTEMS (U.S. CLS. 21, 23, 26, 36 AND 38).
FIRST USE 3-27-1995; IN COMMERCE 3-27-1995.

SN 74-687,747. SQUARE HEAD, INC., DBA VEMALINE, WARWICK, RI. FILED 6-13-1995.

COOL SNAP

FOR HEATSINKS FOR COMPUTER COMPONENTS (U.S. CLS. 21, 23, 26, 36 AND 38).
FIRST USE 9-1-1993; IN COMMERCE 9-1-1993.

CLASS 9—(Continued).

SN 74-687,848. PARADOX SECURITY SYSTEMS LTD./SYSTEMES DE SECURITE PARADOX LTEE., QUEBEC J7R 5V3, CANADA, FILED 6-13-1995.

PARADOX

FOR SECURITY DETECTORS, NAMELY ALARM SENSORS, DETECTORS, CONTROL PANELS FOR ALARM SENSORS AND DETECTORS, KEY PADS FOR THE CONTROL PANELS (U.S. CLS. 21, 23, 26, 36 AND 38).
FIRST USE 12-0-1989; IN COMMERCE 9-17-1990.

SN 74-687,881. PLATINUM TECHNOLOGY, INC., OAKBROOK TERRACE, IL. FILED 6-13-1995.

AUTOSYS

FOR COMPUTER SOFTWARE FOR USE IN THE FIELDS OF BATCH JOB CONTROL SYSTEMS AND DISTRIBUTED PROCESSING, AND INSTRUCTIONAL MANUALS SOLD AS A UNIT THEREWITH (U.S. CLS. 21, 23, 26, 36 AND 38).
FIRST USE 6-25-1993; IN COMMERCE 6-25-1993.

SN 74-687,924. FOUNTAIN ROCK TECHNOLOGIES, INC., WALKERSVILLE, MD. FILED 6-13-1995.

All·A·Board
StoryBoarding Software

NO CLAIM IS MADE TO THE EXCLUSIVE RIGHT TO USE "STORYBOARDING SOFTWARE", APART FROM THE MARK AS SHOWN.
FOR COMPUTER SOFTWARE FOR STORYBOARDING (U.S. CLS. 21, 23, 26, 36 AND 38).

SN 74-688,022. MOTOROLA, INC., SCHAUMBURG, IL. FILED 6-14-1995.

FIT FACTOR

FOR RADIO FREQUENCY BASE STATIONS RADIO TELEPHONE BASE STATIONS AND ASSOCIATION PARTS THEREFOR (U.S. CLS. 21, 23, 26, 36 AND 38).

CLASS 9—(Continued).

SN 74-688,063. RIVERTON SOFTWARE CORPORATION, CAMBRIDGE, MA. FILED 6-14-1995.

RIVERTON

FOR COMPUTER PROGRAMS USED FOR THE DEVELOPMENT OF OTHER COMPUTER PROGRAMS (U.S. CLS. 21, 23, 26, 36 AND 38).

SN 74-688,065. REXON/TECMAR, INC., SOLON, OH. FILED 6-14-1995.

VIDEO VOYAGER

NO CLAIM IS MADE TO THE EXCLUSIVE RIGHT TO USE "VIDEO", APART FROM THE MARK AS SHOWN.
FOR COMPUTER CIRCUIT CARDS PROVIDING IMAGE CAPTURE AND FULL MOTION VIDEO DISPLAY TOGETHER WITH SOUND AND GRAPHIC CAPABILITY (U.S. CLS. 21, 23, 26, 36 AND 38).

SN 74-688,345. HITACHI AMERICA, LTD., TARRYTOWN, NY. FILED 6-9-1995.

ULTRAFINE

FOR CATHODE RAY TUBE COMPUTER AND VIDEO MONITORS (U.S. CLS. 21, 23, 26, 36 AND 38).

SN 74-688,575. VUETECH, GRASS VALLEY, CA. FILED 6-14-1995.

VUETECH

FOR VIDEO PRODUCTION AND CONTROL EQUIPMENT, NAMELY REMOTE CONTROL DEVICES FOR VIDEO TAPE AND DISK RECORDERS, AND SPECIAL EFFECTS SWITCHING DEVICES (U.S. CLS. 21, 23, 26, 36 AND 38).
FIRST USE 5-25-1995; IN COMMERCE 6-2-1995.

SN 74-688,610. CAPITOL MULTIMEDIA, INC., BETHESDA, MD. FILED 6-14-1995.

GRANDPA TALES

NO CLAIM IS MADE TO THE EXCLUSIVE RIGHT TO USE "TALES", APART FROM THE MARK AS SHOWN.
FOR INTERACTIVE COMPUTER SOFTWARE ON CD-ROMS, FEATURING CHILDREN'S FICTION AND NONFICTION LITERATURE AND INSTRUCTION (U.S. CLS. 21, 23, 26, 36 AND 38).

CLASS 9—(Continued).

SN 74-688,677. NORDSON CORPORATION, WESTLAKE, OH. FILED 6-14-1995.

PLURAFOAM

FOR ELECTRONIC AND COMPUTER CONTROLLERS FOR CONTROLLING EQUIPMENT TO MIX AND DISPENSE TWO-COMPONENT GASKET AND SEALANT MATERIAL (U.S. CLS. 21, 23, 26, 36 AND 38).

SN 74-688,682. RENTRAK CORPORATION, PORTLAND, OR. FILED 6-14-1995.

TSK-VIEW

FOR SOFTWARE FOR LIQUOR STORE MANAGEMENT (U.S. CLS. 21, 23, 26, 36 AND 38).

SN 74-688,709. SCIENCE APPLICATIONS INTERNATIONAL CORPORATION, SAN DIEGO, CA. FILED 6-12-1995.

SPECTRABRITE

FOR COLOR VIDEO MONITORS (U.S. CLS. 21, 23, 26, 36 AND 38).

SN 74-688,757. PICTURE NETWORK INTERNATIONAL, LTD., ARLINGTON, VA. FILED 6-15-1995.

PNI

FOR COMPUTER SOFTWARE FOR ON-LINE SEARCHING OF A DATABASE OF PICTURES (U.S. CLS. 21, 23, 26, 36 AND 38).
FIRST USE 11-0-1993; IN COMMERCE 11-0-1993.

CLASS 9—(Continued).

SN 74-688,758. PICTURE NETWORK INTERNATIONAL, LTD., ARLINGTON, VA. FILED 6-15-1995.

PNi

FOR COMPUTER SOFTWARE FOR ON-LINE SEARCHING OF A DATABASE OF PICTURES (U.S. CLS. 21, 23, 26, 36 AND 38).
FIRST USE 11-0-1993; IN COMMERCE 11-0-1993.

SN 74-688,761. OHMITE MANUFACTURING COMPANY, SKOKIE, IL. FILED 6-15-1995.

OHMITE THE POWER BEHIND RESISTORS

OWNER OF U.S. REG. NOS. 252,608, 523,146 AND 666,817.
FOR ELECTRICAL RESISTORS (U.S. CLS. 21, 23, 26, 36 AND 38).

SN 74-688,878. ACCUSCAN, INC., CONYERS, GA. FILED 6-15-1995.

DATA HARVESTER

NO CLAIM IS MADE TO THE EXCLUSIVE RIGHT TO USE "DATA", APART FROM THE MARK AS SHOWN.
FOR COMPUTER SOFTWARE FOR BAR CODE DATA CAPTURE (U.S. CLS. 21, 23, 26, 36 AND 38).
FIRST USE 4-15-1991; IN COMMERCE 4-15-1991.

SN 74-688,883. ASSOCIATE SOFTWARE DEVELOPMENT CORPORATION, PORTLAND, OR. FILED 6-15-1995.

PRINTSPEC

FOR PRERECORDED COMPUTER PROGRAMS, NAMELY PROGRAMS FOR ASSISTING SERVICE PROVIDERS TO ESTIMATE AND INVOICE PROJECTS (U.S. CLS. 21, 23, 26, 36 AND 38).

CLASS 9—(Continued).

SN 74-688,884. ASSOCIATE SOFTWARE DEVELOPMENT CORPORATION, PORTLAND, OR. FILED 6-15-1995.

DESIGNSPEC

FOR PRERECORDED COMPUTER PROGRAMS, NAMELY PROGRAMS FOR ASSISTING SERVICE PROVIDERS TO ESTIMATE AND INVOICE PROJECTS (U.S. CLS. 21, 23, 26, 36 AND 38).

SN 74-688,902. HSC SOFTWARE, CARPINTERIA, CA. FILED 6-15-1995.

SHADOWLAND

FOR GRAPHICS COMPOSITION AND MOVING PICTURE PRESENTATION SOFTWARE (U.S. CLS. 21, 23, 26, 36 AND 38).

SN 74-688,928. FAIRBANKS SCALES INC., KANSAS CITY, MO. FILED 6-15-1995.

INTALYNX

FOR ELECTRONIC COMPONENTS OF WEIGHING SCALES (U.S. CLS. 21, 23, 26, 36 AND 38).

SN 74-688,980. BOWMAN MERRITT AND ASSOCIATES, INC., DBA THE MERRITT COMPANY, SANTA MONICA, CA. FILED 6-5-1995.

Q BOX™

THE MARK CONSISTS OF THE CAPITAL LETTER "Q" IN BOLD TYPE WITH A SOLID DOT IN THE MIDDLE OF THE "Q", IMMEDIATELY ADJACENT TO THE WORD "BOX" IN SMALLER CAPITAL LETTERS IN REVERSE (I.E. WHITE SPACE) WITHIN A SOLID RECTANGLE WITH ROUNDED CORNERS.
FOR COMPUTER SOFTWARE FOR USE IN AUTOMATIC SEARCHING AND CROSS REFERENCING AND ACCOMPANYING INSTRUCTION AND USER MANUALS SOLD AS A UNIT (U.S. CLS. 21, 23, 26, 36 AND 38).

CLASS 9—(Continued).

SN 74-689,030. OHMITE MANUFACTURING COMPANY, SKOKIE, IL. FILED 6-15-1995.

OHMITE
THE POWER BEHIND RESISTORS

OWNER OF U.S. REG. NOS. 252,608, 523,146 AND 666,817.
FOR ELECTRICAL RESISTORS (U.S. CLS. 21, 23, 26, 36 AND 38).

SN 74-689,124. LUMIGEN, INC., SOUTHFIELD, MI. FILED 6-12-1995.

LUMISOFT

FOR COMPUTER SOFTWARE FOR CONTROLLING DATA ACQUISITION AND PROCESSING FROM A LUMINOMETER (U.S. CLS. 21, 23, 26, 36 AND 38).
FIRST USE 6-26-1991; IN COMMERCE 6-26-1991.

SN 74-689,130. AITECH INTERNATIONAL CORP., FREMONT, CA. FILED 6-12-1995.

VIDEOSURGE

FOR COMPUTER VIDEO INTERFACE BOARD; SOFTWARE AND INSTRUCTION MANUAL SOLD AS AN UNIT FOR THE PURPOSE OF RUNNING THE COMPUTER INTERFACE BOARD (U.S. CLS. 21, 23, 26, 36 AND 38).
FIRST USE 11-0-1992; IN COMMERCE 1-0-1993.

SN 74-689,288. COMMUNITY LIGHT & SOUND, INC., CHESTER, PA. FILED 6-16-1995.

M4

FOR LOUDSPEAKERS (U.S. CLS. 21, 23, 26, 36 AND 38).
FIRST USE 9-4-1981; IN COMMERCE 9-4-1981.

SN 74-689,937. COMMUNITY LIGHT & SOUND, INC., CHESTER, PA. FILED 6-16-1995.

CSV

FOR LOUDSPEAKERS (U.S. CLS. 21, 23, 26, 36 AND 38).
FIRST USE 0-0-1984; IN COMMERCE 0-0-1984.

CLASS 9—(Continued).

SN 74-690,023. DIRECTED ELECTRONICS, INC., VISTA, CA. FILED 6-16-1995.

VIPER

OWNER OF U.S. REG. NO. 1,756,693.
FOR COMPUTER SOFTWARE, NAMELY SOFTWARE CONCERNING VEHICLE SECURITY SYSTEMS TO BE USED BY MANUFACTURERS, DISTRIBUTORS, RETAILERS, REPAIR PERSONS AND INSTALLERS OF SUCH SYSTEMS (U.S. CLS. 21, 23, 26, 36 AND 38).

SN 74-690,048. EMERGENT, BONNY DOON, CA. FILED 6-15-1995.

AVATAR

FOR COMPUTER SOFTWARE FOR DATA MANAGEMENT IN EMERGENCY OR OTHER RADIO-DISPATCH ORIENTED SERVICE ORGANIZATIONS; FOR EXAMPLE - POLICE, FIRE, AND AMBULANCE SERVICES (U.S. CLS. 21, 23, 26, 36 AND 38).

SN 74-690,838. CURBELL, INC., ORCHARD PARK, NY. FILED 6-19-1995.

CURBELL

FOR HOSPITAL-RELATED ELECTRONIC DEVICES, NAMELY PILLOW SPEAKERS AND ELECTRONIC COMPONENTS AND ACCESSORIES, NAMELY NURSE CALL CORDS, PILLOW SPEAKER CABLES, JUMPER CABLES, AND ADAPTORS (U.S. CLS. 21, 23, 26, 36 AND 38).
FIRST USE 12-31-1960; IN COMMERCE 12-31-1960.

SN 74-690,842. CURBELL, INC., ORCHARD PARK, NY. FILED 6-19-1995.

CURBELL

FOR HOSPITAL-RELATED ELECTRONIC DEVICES, NAMELY PILLOW SPEAKERS AND ELECTRONIC COMPONENTS AND ACCESSORIES, NAMELY NURSE CALL CORDS, PILLOW SPEAKER CABLES, JUMPER CABLES, AND ADAPTORS (U.S. CLS. 21, 23, 26, 36 AND 38).
FIRST USE 1-1-1987; IN COMMERCE 1-1-1987.

CLASS 9—(Continued).

SN 74-691,009. LOI, JACHIN K. S., NEWPORT BEACH, CA. FILED 6-20-1995.

ELOI

FOR EYEGLASSES IN THE FIELD OF OPTICAL, EYEWEAR INDUSTRIES (U.S. CLS. 21, 23, 26, 36 AND 38).

SN 74-691,084. INMAGIC, INC., WOBURN, MA. FILED 6-20-1995.

DB/TEXTWORKS

FOR COMPUTER PROGRAMS FOR TEXT, DOCUMENT AND IMAGING STORAGE, MANAGEMENT AND RETRIEVAL (U.S. CLS. 21, 23, 26, 36 AND 38).

SN 74-691,128. AMERICAN DYNAMICS, ORANGEBURG, NY. FILED 6-20-1995.

SELECTAVIEW

FOR ELECTRONIC DEVICE FOR MULTIPLEXING VIDEO INPUT SIGNALS (U.S. CLS. 21, 23, 26, 36 AND 38).
FIRST USE 9-0-1988; IN COMMERCE 9-0-1988.

SN 74-691,148. ATI TECHNOLOGIES, INC., THORNHILL, ONTARIO, CANADA, FILED 6-20-1995.

XCLAIM

FOR VIDEO GRAPHICS ACCELERATION BOARDS, AND ASSOCIATED SOFTWARE AND INSTRUCTION MANUALS, SOLD AS A UNIT, FOR USE IN PERSONAL COMPUTERS (U.S. CLS. 21, 23, 26, 36 AND 38).

SN 74-691,169. CAROLINA MANUFACTURER'S SERVICE, INC., WINSTON-SALEM, NC. FILED 6-20-1995.

PROPHET

FOR COMPUTER SOFTWARE AND USER'S MANUALS, DISTRIBUTED AS A UNIT, USED TO FORECAST DATA RELATING TO THE PERFORMANCE AND REDEMPTION OF MANUFACTURER'S COUPONS, TO MONITOR THE REDEMPTION OF MANUFACTURER'S COUPONS AND TO GENERATE PERIODIC REPORTS ON THE REDEMPTION OF MANUFACTURER'S COUPONS (U.S. CLS. 21, 23, 26, 36 AND 38).

CLASS 9—(Continued).

SN 74-692,019. ELECTRONIC BOOK TECHNOLOGIES, INC., PROVIDENCE, RI. FILED 6-22-1995.

EBT

FOR COMPUTER PROGRAMS FOR THE SELECTION, STORAGE, ORGANIZATION, INDEXING, RETRIEVING AND DISSEMINATION OF DATA USED IN THE FIELD OF ELECTRONIC PUBLISHING AND FOR THE CONVERSION OF SUCH DATA FROM ONE FORMAT TO ANOTHER, AND USER MANUALS SOLD AS A UNIT THEREWITH; COMPUTER PROGRAMS FOR THE MANAGEMENT OF NETWORK SERVERS ON AN INTERNATIONAL NETWORK AND USER MANUALS SOLD AS A UNIT THEREWITH (U.S. CLS. 21, 23, 26, 36 AND 38).
FIRST USE 12-0-1990; IN COMMERCE 12-0-1990.

SN 74-692,122. ACCSYS, INC., TAMPA, FL. FILED 6-22-1995.

RESTAURANT MAGIC

NO CLAIM IS MADE TO THE EXCLUSIVE RIGHT TO USE "RESTAURANT", APART FROM THE MARK AS SHOWN.
FOR COMPUTER SOFTWARE FOR MANAGING SINGLE AND MULTI-UNIT RESTAURANTS, FEATURING FULLY INTEGRATED ACCOUNTING AND FINANCIAL REPORTING AND CONTROL SYSTEMS; POINT OF SALE (POS) OPERATIONS; SALES, INVENTORY, PRODUCT MIX, LABOR INFORMATION, PROMOTIONS, AND GIFT CERTIFICATE TRACKING; DATABASE MANAGEMENT; BI-DIRECTIONAL COMMUNICATIONS CAPABILITY (U.S. CLS. 21, 23, 26, 36 AND 38).
FIRST USE 5-15-1995; IN COMMERCE 5-15-1995.

SN 74-692,214. AMERICAN INSTITUTE OF BAKING, MANHATTAN, KS. FILED 6-19-1995.

CRUMBSCAN

FOR COMPUTER SOFTWARE FOR ANALYZING BAKED PRODUCT (AND OTHER FOOD) GRAIN TEXTURE (U.S. CLS. 21, 23, 26, 36 AND 38).
FIRST USE 12-23-1994; IN COMMERCE 12-23-1994.

SN 74-692,550. BIG ENTERTAINMENT, INC., BOCA RATON, FL. FILED 6-23-1995.

TRANSMUTANT

FOR PRERECORDED VIDEO TAPES, CD-ROMS AND MOTION PICTURE FILMS, ALL FEATURING LIVE, CARTOON OR ANIMATED CHARACTERS (U.S. CLS. 21, 23, 26, 36 AND 38).

CLASS 9—(Continued).

SN 74-695,856. BAHCALL, JAMES K., MEQUON, WI. FILED 7-3-1995.

ARM ALARM

FOR PERSONAL SECURITY ALARMS (U.S. CLS. 21, 23, 26, 36 AND 38).

SN 74-696,055. BAHCALL, JAMES K., MEQUON, WI. FILED 7-3-1995.

BRINGING FORM AND FASHION TO PERSONAL SECURITY

FOR PERSONAL SECURITY ALARMS (U.S. CLS. 21, 23, 26, 36 AND 38).

SN 74-696,456. DATACARD CORPORATION, MINNEAPOLIS, MN. FILED 6-9-1995.

IMAGECARD

FOR THERMAL PRINTERS (U.S. CLS. 21, 23, 26, 36 AND 38).
FIRST USE 1-0-1990; IN COMMERCE 1-0-1990.

SN 74-696,732. SEMPRE INTERNATIONAL, INC., TAIPEI, TAIWAN, FILED 7-3-1995.

SEMPRE UNICORN

OWNER OF U.S. REG. NOS. 1,463,656, 1,525,831 AND 1,868,378.
THE ENGLISH TRANSLATION OF "SEMPRE" IS "FOREVER".
FOR PHOTOGRAPHIC CAMERAS, COMPACT RADIO/AUDIO CASSETTE TAPE PLAYERS AND HEADPHONES (U.S. CLS. 21, 23, 26, 36 AND 38).
FIRST USE 3-1-1995; IN COMMERCE 3-1-1995.

CLASS 9—(Continued).

SN 74-701,196. ZAPPA FAMILY TRUST, NORTH HOLLYWOOD, CA. FILED 7-14-1995.

FZ

FOR PRERECORDED RECORDS, AUDIO CASSETTES AND COMPACT DISCS FEATURING MUSIC (U.S. CLS. 21, 23, 26, 36 AND 38).
FIRST USE 0-0-1985; IN COMMERCE 0-0-1985.

SN 74-710,113. ELECTRONIC BOOK TECHNOLOGIES, INC., PROVIDENCE, RI. FILED 8-2-1995.

EBT

FOR COMPUTER PROGRAMS FOR THE SELECTION, STORAGE, ORGANIZATION, INDEXING, RETRIEVING AND DISSEMINATION OF DATA USED IN THE FIELD OF ELECTRONIC PUBLISHING AND FOR THE CONVERSION OF SUCH DATA FROM ONE FORMAT TO ANOTHER, AND USER MANUALS SOLD AS A UNIT THEREWITH; AND COMPUTER PROGRAMS FOR THE MANAGEMENT OF NETWORK SERVERS ON AN INTERNATIONAL NETWORK AND USER MANUALS SOLD AS A UNIT THEREWITH (U.S. CLS. 21, 23, 26, 36 AND 38).
FIRST USE 3-7-1995; IN COMMERCE 3-7-1995.

SN 74-712,477. NETCO VENTURES, BOCA RATON, FL. FILED 8-8-1995.

NET FORCE

FOR PRE-RECORDED VIDEO TAPES, CD-ROMS AND MOTION PICTURE FILMS ALL FEATURING LIVE, CARTOON OR ANIMATED CHARACTERS (U.S. CLS. 21, 23, 26, 36 AND 38).

SN 74-712,482. NETCO VENTURES, BOCA RATON, FL. FILED 8-8-1995.

MIRROR WORLD

FOR PRE-RECORDED VIDEO TAPES, CD-ROMS AND MOTION PICTURE FILMS ALL FEATURING LIVE, CARTOON OR ANIMATED CHARACTERS (U.S. CLS. 21, 23, 26, 36 AND 38).

CLASS 9—(Continued).

SN 74-732,900. PLATINUM TECHNOLOGY, INC., OAKBROOK TERRACE, IL. FILED 9-22-1995.

AUTOSECURE

FOR COMPUTER HARDWARE AND SOFTWARE FOR USE IN THE FIELD OF COMPUTER SYSTEMS MANAGEMENT, OPEN-ENTERPRISE SYSTEMS MANAGEMENT, AND SYSTEM OPERATIONS TOOLS AND UTILITIES, AND FOR PROVIDING, CONTROLLING, MONITORING AND MANAGING SYSTEM RESOURCES, SYSTEM ACCESS AND SYSTEM SECURITY, AND INSTRUCTIONAL MANUALS SOLD AS A UNIT THEREWITH (U.S. CLS. 21, 23, 26, 36 AND 38).

CLASS 10—MEDICAL APPARATUS

SN 74-413,746. KARL STORZ GMBH & CO., D-7200 TUTTLINGEN, FED REP GERMANY, FILED 7-19-1993.

MIKRO-HYSTEROFLATOR

OWNER OF FED REP GERMANY REG. NO. 1167163, DATED 11-5-1990, EXPIRES 2-14-2000.

FOR CO2 UTERUS DILATION APPARATUS FOR SURGICAL USE (U.S. CL. 44).

SN 74-423,349. KARL STORZ GMBH & CO., D-78532 TUTTLINGEN, FED REP GERMANY, FILED 8-12-1993.

COLOFLATOR

PRIORITY CLAIMED UNDER SEC. 44(D) ON FED REP GERMANY APPLICATION NO. ST18404/10WZ, FILED 2-12-1993, REG. NO. 2085232, DATED 11-17-1994, EXPIRES 2-28-2003.

FOR MEDICAL INSTRUMENTS, NAMELY INSUFFLATORS (U.S. CLS. 26, 39 AND 44).

SN 74-494,607. VIMED, INC., CHARLOTTE, NC. FILED 2-25-1994.

QUATTRO

THE ENGLISH TRANSLATION OF THE WORD "QUATTRO" IS "FOUR".

FOR HOME HEALTH CARE AND EXERCISE EQUIPMENT, NAMELY ELECTRICAL VIBRATING MASSAGERS; HYDRO-MASSAGERS FOR USE IN BATHTUBS; NON-ELECTRIC MASSAGERS; WHIRLPOOL FOOTBATHS; INFRA-RED HEAT LAMPS, ORTHOPEDIC BACK SUPPORTS AND INFLATABLE AIR PILLOWS, ALL FOR MEDICAL PURPOSES (U.S. CLS. 26, 39 AND 44).

FIRST USE 4-0-1994; IN COMMERCE 4-0-1994.

CLASS 10—(Continued).

SN 74-524,310. PICHIERRI, ARTHUR LOUIS, RANCHO LA COSTA, CA. FILED 5-13-1994.

URO-BAG

FOR URINARY SPECIMEN COLLECTION BAG WITH AN ATTACHED FLEX HOSE FOR USE DURING UROLOGICAL SURGICAL PROCEDURES (U.S. CLS. 26, 39 AND 44).

FIRST USE 5-1-1992; IN COMMERCE 5-1-1992.

SN 74-557,529. EARL, GLENN L., SALT LAKE CITY, UT. FILED 8-5-1994.

BOTTLEBUTLER

FOR TRAYS USED FOR THE ORGANIZATION AND PREPARATION OF TINCTURE FORMULAS FOR MEDICAL PURPOSES (U.S. CLS. 26, 39 AND 44).

FIRST USE 9-13-1993; IN COMMERCE 9-13-1993.

SN 74-579,534. VITATRON N.V., 6883 ES VELP, NETHERLANDS, FILED 9-28-1994.

VITA

OWNER OF U.S. REG. NO. 877,747.

FOR MEDICAL APPARATUS AND INSTRUMENTS, NAMELY HEART PACEMAKERS AND ASSOCIATED CONTROLLER APPARATUS (U.S. CL. 44).

SN 74-583,578. UNIVEC INC., GARDEN CITY, NY. FILED 10-7-1994.

FOR MEDICAL SYRINGES (U.S. CLS. 26, 39 AND 44).

CLASS 10—(Continued).

SN 74-595,207. GENERAL ELECTRIC COMPANY, WAUKESHA, WI. FILED 11-4-1994.

SIGNA CONTOUR

OWNER OF U.S. REG. NO. 1,381,202.
FOR MEDICAL MAGNETIC RESONANCE DIAGNOSTIC APPARATUSES AND COMPONENTS AND ACCESSORIES THEREFOR (U.S. CLS. 26, 39 AND 44).

SN 74-632,808. BOEHRINGER INGELHEIM KG, D-55216 INGELHEIM AM RHEIN, FED REP GERMANY, FILED 2-10-1995.

BINEB

OWNER OF FED REP GERMANY REG. NO. 2036554, DATED 5-18-1993, EXPIRES 3-24-2003.
FOR MEDICAL INSTRUMENTS USED FOR INHALATION OF MEDICINES (U.S. CLS. 26, 39 AND 44).

SN 74-639,377. WILSON-COOK MEDICAL INC., WINSTON-SALEM, NC. FILED 2-28-1995.

SOEHENDRA TANNENBAUM

OWNER OF U.S. REG. NO. 1,800,616.
"SOEHENDRA" REFERS TO A LIVING INDIVIDUAL WHOSE CONSENT IS OF RECORD.
"TANNENBAUM" IS A GERMAN WORD WHICH MEANS "FIR TREE" IN ENGLISH.
FOR MEDICAL DEVICES, NAMELY BILIARY STENTS (U.S. CLS. 26, 39 AND 44).

SN 74-665,162. DIETRICH, STEVEN M., PHOENIX, AZ. AND STEINGARD, MICHAEL A., PHOENIX, AZ. FILED 4-24-1995.

CRUTCHPAK

NO CLAIM IS MADE TO THE EXCLUSIVE RIGHT TO USE "CRUTCHPAK", APART FROM THE MARK AS SHOWN.
FOR CRUTCH ACCESSORY IN THE NATURE OF FABRIC BAGS DESIGNED FOR ATTACHMENT TO CRUTCHES (U.S. CLS. 26, 39 AND 44).
FIRST USE 9-1-1994; IN COMMERCE 10-1-1994.

CLASS 10—(Continued).

SN 74-665,572. RESTORATIVE CARE OF AMERICA, INCORPORATED, CLEARWATER, FL. FILED 4-25-1995.

RESPOND ROM

NO CLAIM IS MADE TO THE EXCLUSIVE RIGHT TO USE "ROM", APART FROM THE MARK AS SHOWN.
FOR KNEE AND ELBOW ORTHOSES (U.S. CLS. 26, 39 AND 44).
FIRST USE 2-20-1995; IN COMMERCE 3-3-1995.

SN 74-665,608. HOWMEDICA INC., NEW YORK, NY. FILED 4-24-1995.

PARTNERSHIP

FOR HIP IMPLANTS AND ATTACHMENTS THEREFOR, AND MEDICAL INSTRUMENTS USED IN HIP SURGERY (U.S. CLS. 26, 39 AND 44).

SN 74-665,621. I-STAT CORPORATION, PRINCETON, NJ. FILED 4-25-1995.

E3+

FOR CARTRIDGES FOR USE IN PORTABLE CLINICAL BLOOD ANALYZERS (U.S. CLS. 26, 39 AND 44).
FIRST USE 3-0-1993; IN COMMERCE 3-0-1993.

SN 74-672,528. ERGO AIR, INC., SAUSALITO, CA. FILED 5-1-1995.

ERGOMAT

FOR DYNAMICALLY INFLATED SUPPORT CUSHIONS FOR MEDICAL AND THERAPEUTIC USE (U.S. CLS. 26, 39 AND 44).

SN 74-678,368. ALLERGY CONTROL PRODUCTS, INC., RIDGEFIELD, CT. FILED 5-24-1995.

ACB

FOR ALLERGEN IMPERMEABLE BARRIERS WHICH ENCASE PILLOWS, MATTRESS COVERS AND DUVET COVERS FOR MEDICAL USE (U.S. CLS. 26, 39 AND 44).
FIRST USE 2-0-1992; IN COMMERCE 2-0-1992.

CLASS 10—(Continued).

SN 74-678,392. FRIEDMAN, MARK H., MOUNT VERNON, NY. FILED 5-24-1995.

CRYOTRON

FOR POWER OPERATED HAND HELD MEDICAL DEVICE FOR CHILLING A PINPOINTED SITE BY DELIVERING AND RECYCLING COLD OR CHILLED WATER OR ICE SLURRIES TO AND FROM SUCH SITE (U.S. CLS. 26, 39 AND 44).

SN 74-678,421. BAXTER INTERNATIONAL INC., DEERFIELD, IL. FILED 5-22-1995.

NOVASYS

FOR LEFT VENTRICULAR ASSIST SYSTEMS COMPRISED OF AN IMPLANTABLE HEART PUMP AND ASSOCIATED INTERNAL AND EXTERNAL HARDWARE (U.S. CLS. 26, 39 AND 44).

SN 74-682,155. RESTORATIVE CARE OF AMERICA INCORPORATED, CLEARWATER, FL. FILED 5-4-1995.

MULTI PODUS

FOR FOOT ORTHOSIS (U.S. CLS. 26, 39 AND 44).
FIRST USE 3-23-1973; IN COMMERCE 3-23-1973.

SN 74-685,915. INOMET, INC., ST. PAUL, MN. FILED 6-8-1995.

COMFORTEST

FOR MEDICAL ANALYZERS AND DIAGNOSTICS, NAMELY ANALYZERS FOR DETERMINING THE LEVEL OF SUBSTANCES IN BODY FLUIDS (U.S. CLS. 26, 39 AND 44).

SN 74-686,389. ASR INVESTMENTS CORP., PARK CITY, UT. FILED 6-9-1995.

LANDSHARK

FOR CONDOMS (U.S. CLS. 26, 39 AND 44).

CLASS 10—(Continued).

SN 74-688,740. OLENA, INC., BULVERDE, TX. FILED 6-15-1995.

FOR MEDICAL APPARATUS, NAMELY A SELF-EXAMINATION MIRROR (U.S. CLS. 26, 39 AND 44).
FIRST USE 4-1-1995; IN COMMERCE 4-1-1995.

SN 74-692,105. DIAMOND DENTAL INDUSTRIAL CO., LTD., CHOONG CONG BUK DO, REPUBLIC OF KOREA, FILED 6-22-1995.

FOR GUTTA PERCHA POINT AND ABSORBENT PAPER POINT FOR USE IN ENDODONTIC DENTISTRY (U.S. CLS. 26, 39 AND 44).
FIRST USE 5-31-1994; IN COMMERCE 5-31-1994.

SN 74-697,475. GUARDIAN PRODUCTS, INC., SIMI VALLEY, CA. FILED 7-5-1995.

RED DOT

OWNER OF U.S. REG. NO. 1,363,147 AND OTHERS.
FOR WALKERS AND CRUTCHES (U.S. CLS. 26, 39 AND 44).
FIRST USE 1-1-1981; IN COMMERCE 2-11-1985.

CLASS 10—(Continued).

SN 74-697,977. NASCOR PTY. LTD., CROWSNEST, NEW SOUTH WALES 0625, AUSTRALIA, FILED 7-5-1995.

OXYDOME

FOR NEONATAL HEADBOX FOR USE IN INTENSIVE CARE SITUATIONS (U.S. CLS. 26, 39 AND 44).
FIRST USE 9-0-1990; IN COMMERCE 4-0-1995.

SN 74-698,822. SORENSON CRITICAL CARE, INC., SALT LAKE CITY, UT. FILED 7-10-1995.

TRACH-EZE

FOR MEDICAL APPARATUS, NAMELY AN ENDO-TRACHEAL SUCTIONING DEVICE (U.S. CLS. 26, 39 AND 44).

CLASS 11—ENVIRONMENTAL CONTROL APPARATUS

SN 74-349,930. BLAZER INTERNATIONAL CORP., FRANKLIN PARK, IL. FILED 1-21-1993.

SILVER BULLET

FOR AUTOMOTIVE HEADLIGHTS (U.S. CL. 21).

SN 74-567,146. GRAND HALL ENTERPRISE CO., LTD., TAIPEI, TAIWAN, FILED 8-29-1994.

FOUR SEASONS

FOR BARBECUE KETTLE GRILLS, GAS RANGES AND GAS ROOM HEATERS FOR RESIDENTIAL USE; GAS AND ELECTRIC FIREPLACE INSERTS, NAMELY ANDIRONS, ARTIFICIAL LOGS AND ARTIFICIAL EMBERS (U.S. CLS. 13, 21, 23, 31 AND 34).

CLASS 11—(Continued).

SN 74-568,358. HUNTER FAN COMPANY, MEMPHIS, TN. FILED 8-31-1994.

GEORGETOWN COLLECTION

NO CLAIM IS MADE TO THE EXCLUSIVE RIGHT TO USE "COLLECTION", APART FROM THE MARK AS SHOWN.
FOR CEILING FANS (U.S. CLS. 13, 21, 23, 31 AND 34).
FIRST USE 3-10-1993; IN COMMERCE 3-10-1993.

SN 74-570,633. AQUAGEN, INC., CAMBRIA, CA. FILED 9-7-1994.

AQUAFLASH

FOR WATER PURIFICATION UNITS FOR MUNICIPAL, ENVIRONMENTAL AND INDUSTRIAL USE (U.S. CLS. 13, 21, 23, 31 AND 34).

SN 74-578,747. ADVANCED ILLUMINATION, INC., REVERE, MA. FILED 9-26-1994.

EVENLITE

FOR LAMPS FOR ILLUMINATING MACHINES BY CONCENTRATING LIGHTS THEREON FOR INDUSTRIAL USE (U.S. CLS. 13, 21, 23, 31 AND 34).
FIRST USE 11-11-1993; IN COMMERCE 11-11-1993.

SN 74-586,380. LUDWIG, DOUGLAS P., GLENDALE, CA. FILED 10-17-1994.

ZIP CLIP

NO CLAIM IS MADE TO THE EXCLUSIVE RIGHT TO USE "CLIP", APART FROM THE MARK AS SHOWN.
FOR CLIPS FOR MOUNTING CHRISTMAS LIGHTS ON HOMES AND OTHER BUILDINGS (U.S. CLS. 13, 21, 23, 31 AND 34).

CLASS 11—(Continued).

SN 74-594,999. ADVANCE INDUSTRIES SDN. BHD., 57100 KAUALA LUMPUR, MALAYSIA, FILED 11-4-1994.

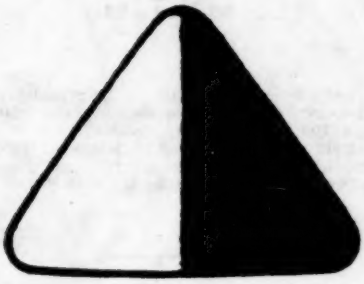

THE MARK CONSISTS OF A REPRESENTATION OF A TRIANGLE STYLIZED SO AS TO REPRESENT LIGHTED AND SHADOWED PORTIONS.

FOR ELECTRIC LIGHTING FIXTURES (U.S. CLS. 13, 21, 23, 31 AND 34).

SN 74-604,804. MOHR'S INTERNATIONAL ENTERPRISES COMPANY, BALDWIN PARK, CA. FILED 10-11-1994.

THE MARK IS LINED FOR THE COLORS RED AND BLUE

FOR FLUSHING APPARATUS AND WATER FLUSHING INSTALLATIONS FOR BATHROOMS, TOILET BOWLS, FLUSHING TANKS, BATH LININGS, BATH TUBS, BATH INSTALLATIONS, HEATERS FOR BATH, BATH FITTINGS, BATH TUB FOR SITTING BATH, FAUCETS FOR PIPES, MIXER TAPS FOR WATER PIPES, LEVEL CONTROLLING VALVES IN TANKS, SANITARY INSTALLATIONS, LAVATORIES, TOILET SEATS, WATER HEATERS, PORTABLE TOILETS, SHOWERS, BIDETS, FIRE HYDRANTS, WATER PIPES FOR SANITARY INSTALLATIONS, LAVATORY BASINS, TOILETS, HAND DRYING APPARATUS FOR RESTROOMS (U.S. CLS. 13, 21, 23, 31 AND 34).

SN 74-608,231. OSRAM SYLVANIA INC., DANVERS, MA. FILED 12-8-1994.

LUMINARC

FOR VEHICULAR HIGH INTENSITY NON-FIBER OPTIC DISCHARGE LAMPS (U.S. CLS. 13, 21, 23, 31 AND 34).

CLASS 11—(Continued).

SN 74-608,235. OSRAM SYLVANIA INC., DANVERS, MA. FILED 12-8-1994.

LUMINON

FOR VEHICULAR NEON LAMPS AND LAMP TUBES (U.S. CLS. 13, 21, 23, 31 AND 34).

SN 74-615,656. RAYPAK, INC., WESTLAKE VILLAGE, CA. FILED 12-27-1994.

ECONOPAK

FOR HOT WATER HEATERS (U.S. CLS. 13, 21, 23, 31 AND 34).

FIRST USE 12-8-1994; IN COMMERCE 12-8-1994.

SN 74-618,642. COLEMAN COMPANY, INC., THE, WICHITA, KS. FILED 1-6-1995.

COLEMAN

OWNER OF U.S. REG. NOS. 541,687, 1,761,228 AND OTHERS.

SEC. 2(F).

FOR GASOLINE AND PROPANE FUELED LANTERNS AND LAMPS; ELECTRIC AND BATTERY OPERATED NIGHTLIGHTS; ELECTRIC AND BATTERY OPERATED SPOT LIGHTS; BATTERY OPERATED KEY CHAIN LIGHTS; INCANDESCENT MANTLES; GLASS LANTERN GLOBES; ELECTRIC LIGHT BULBS; PROPANE FUELED PORTABLE AND BULK HEATERS; GASOLINE AND PROPANE FUELED STOVES, GRIDDLES, AND GRILLS; GASOLINE, CHARCOAL, AND PROPANE FUELED SMOKERS AND BARBECUE GRILLS; FLASHLIGHTS; FLASHLIGHTS SOLD TOGETHER WITH FLASHLIGHT BATTERIES; PORTABLE HEATER COOLERS USED FOR FOOD STORAGE AND TRANSPORT; AIR CONDITIONERS; HEAT PUMPS; FURNACES; AND SPAS IN THE NATURE OF HEATED POOLS (U.S. CLS. 13, 21, 23, 31 AND 34).

FIRST USE 1-1-1902; IN COMMERCE 1-1-1902.

SN 74-619,270. ROBERT KRUPS GMBH & CO. KG, D-42719 SOLINGEN, FED REP GERMANY, FILED 1-9-1995.

KRUPS PRO

OWNER OF U.S. REG. NOS. 1,241,799, 1,807,322 AND OTHERS.

NO CLAIM IS MADE TO THE EXCLUSIVE RIGHT TO USE "PRO", APART FROM THE MARK AS SHOWN.

FOR ELECTRIC HAND-HELD HAIR DRYERS; ELECTRIC HAND DRYERS; ELECTRIC APPARATUS FOR COOKING FOODS, NAMELY OVENS AND MICROWAVE OVENS FOR DOMESTIC USE; ELECTRIC MACHINES FOR PREPARING INFUSION, NAMELY ELECTRIC COFFEE MAKERS (U.S. CLS. 13, 21, 23, 31 AND 34).

CLASS 11—(Continued).

SN 74-633,989. UNIVERSAL ENTERPRISES, INC., MANSFIELD, OH. FILED 2-14-1995.

OWNER OF U.S. REG. NOS. 1,499,353 AND 1,585,289.
FOR WATER MIST NOZZLES FOR SPRAYING ITEMS (U.S. CLS. 13, 21, 23, 31 AND 34).
FIRST USE 5-10-1987; IN COMMERCE 5-10-1987.

SN 74-642,195. LAUBE, TIMOTHY O., CHULA VISTA, CA. FILED 3-6-1995.

FOR ELECTRIC FORCED AIR DRYERS FOR GROOMING PETS AND LARGE ANIMALS, AND PARTS THEREFOR (U.S. CLS. 13, 21, 23, 31 AND 34).
FIRST USE 7-1-1994; IN COMMERCE 7-1-1994.

SN 74-646,333. SPI LIGHTING, INC., MEQUON, WI. FILED 3-13-1995.

SHAPES

FOR ELECTRIC LIGHT FIXTURES (U.S. CLS. 13, 21, 23, 31 AND 34).

CLASS 11—(Continued).

SN 74-662,993. JUSTICE MANUFACTURING COMPANY, INC., NASHVILLE, NC. FILED 3-10-1995.

DRAIN LION

NO CLAIM IS MADE TO THE EXCLUSIVE RIGHT TO USE "DRAIN", APART FROM THE MARK AS SHOWN.
FOR PLUMBING SUPPLIES, NAMELY A PLASTIC AND RUBBER HOSE TYPE ATTACHMENT FOR OPENING CLOGGED DRAINS (U.S. CLS. 13, 21, 23, 31 AND 34).
FIRST USE 3-1-1994; IN COMMERCE 8-13-1994.

SN 74-665,671. ODOREX MANUFACTURING, INC., SAINT AUGUSTINE, FL. FILED 4-27-1995.

ODOREX

FOR PLUMBING PRODUCTS SPECIFICALLY TOILET SEATS (U.S. CLS. 13, 21, 23, 31 AND 34).

SN 74-666,831. CUSTOM AIR FILTERS, BEAUMONT, TX. FILED 4-27-1995.

PLEAT-A-MEDIC

FOR ELECTRO STATIC AIR FILTERS FOR USE WITH RESIDENTIAL, COMMERCIAL AND INDUSTRIAL AIR CONDITIONING UNITS (U.S. CLS. 13, 21, 23, 31 AND 34).
FIRST USE 1-13-1989; IN COMMERCE 1-13-1989.

SN 74-668,316. HENNY PENNY CORPORATION, EATON, OH. FILED 4-28-1995.

V-TRON THERMAWAVE

FOR DIELECTRIC COOKING OVENS FOR COMMERCIAL USE (U.S. CLS. 13, 21, 23, 31 AND 34).

CLASS 11—(Continued).

SN 74-670,032. WADSWORTH, A. EARL, IDAHO FALLS, ID. FILED 5-4-1995.

OWNER OF U.S. REG. NOS. 1,692,785 AND 1,781,424.
NO CLAIM IS MADE TO THE EXCLUSIVE RIGHT TO USE "HOT TUB", APART FROM THE MARK AS SHOWN.
FOR FOLDING PORTABLE HOT TUB AND SPA (U.S. CLS. 13, 21, 23, 31 AND 34).

SN 74-671,325. SCOTT, THOMAS F., EUGENE, OR. FILED 5-8-1995.

COPPER CRICKET

NO CLAIM IS MADE TO THE EXCLUSIVE RIGHT TO USE "COPPER", APART FROM THE MARK AS SHOWN.
FOR SOLAR WATER HEATING UNITS FOR DOMESTIC AND COMMERCIAL APPLICATIONS (U.S. CLS. 13, 21, 23, 31 AND 34).

SN 74-678,403. GARCIA-COLINAS TRADING & ENGINEERING CORP., CORAL GABLES, FL. FILED 5-22-1995.

AIR

NO CLAIM IS MADE TO THE EXCLUSIVE RIGHT TO USE "AIR", APART FROM THE MARK AS SHOWN.
THE MARK CONSISTS, IN PART, OF THE STYLIZED LETTERS "G" AND "C".
FOR REFRIGERATION AND AIR CONDITIONING EQUIPMENT, NAMELY AIR CONDITIONING UNITS, REFRIGERATORS (U.S. CLS. 13, 21, 23, 31 AND 34).

CLASS 11—(Continued).

SN 74-678,723. ECO CORPORATION, LOUISVILLE, KY. FILED 5-22-1995.

***ECO*Spun LitePulse**

FOR INDUSTRIAL FILTER CARTRIDGES FOR USE IN FACTORY SMOKE, FUME, DUST COLLECTION, AND POWDER PAINT FILTERING SYSTEMS (U.S. CLS. 13, 21, 23, 31 AND 34).
FIRST USE 2-10-1995; IN COMMERCE 2-10-1995.

SN 74-679,053. DUALIT LIMITED, LONDON SE15 1TU, ENGLAND, FILED 5-23-1995.

BLACKHEAT

FOR ELECTRIC TOASTERS AND PARTS THEREFOR (U.S. CLS. 13, 21, 23, 31 AND 34).

SN 74-679,084. LOCKWELL CORPORATION, NEWTON, MA. FILED 5-23-1995.

TWISTER

FOR FLASHLIGHTS (U.S. CLS. 13, 21, 23, 31 AND 34).

SN 74-679,528. TRUE MANUFACTURING COMPANY, INC., O'FALLON, MO. FILED 5-24-1995.

GDM

FOR REFRIGERATED MERCHANDISE DISPLAY CASES (U.S. CLS. 13, 21, 23, 31 AND 34).
FIRST USE 0-0-1958; IN COMMERCE 0-0-1958.

SN 74-683,575. W.C. BRADLEY COMPANY, COLUMBUS, GA. FILED 6-2-1995.

FLAVORMASTER

FOR WATER SMOKERS AND BARBECUE GRILLS (U.S. CLS. 13, 21, 23, 31 AND 34).

CLASS 11—(Continued).

SN 74-683,806. SLANT/FIN CORPORATION, GREENVALE, NY. FILED 6-2-1995.

QV-2000

FOR WINDOW AIR CONDITIONERS (U.S. CLS. 13, 21, 23, 31 AND 34).

SN 74-684,811. LIGHTS OF AMERICA, WALNUT, CA. FILED 6-6-1995.

SOPHISTICATION

FOR ELECTRIC CEILING AND WALL LIGHT FIXTURES (U.S. CLS. 13, 21, 23, 31 AND 34).
FIRST USE 8-15-1994; IN COMMERCE 8-15-1994.

SN 74-684,851. LIGHTS OF AMERICA, WALNUT, CA. FILED 6-6-1995.

SIMPLICITY

FOR ELECTRIC CEILING AND WALL LIGHT FIXTURES (U.S. CLS. 13, 21, 23, 31 AND 34).
FIRST USE 8-15-1994; IN COMMERCE 8-15-1994.

SN 74-686,293. PETTIBONE CORPORATION, DBA THE FIELD CONTROLS COMPANY, LISLE, IL. FILED 6-9-1995.

FRESHMIST 90

FOR HUMIDIFIERS (U.S. CLS. 13, 21, 23, 31 AND 34).
FIRST USE 8-0-1993; IN COMMERCE 8-0-1993.

SN 74-686,967. CANDLE CORPORATION OF AMERICA, DES PLAINES, IL. FILED 6-12-1995.

SEVILLE

FOR TABLE LAMPS FOR USE WITH LIQUID WAX CARTRIDGES (U.S. CLS. 13, 21, 23, 31 AND 34).

CLASS 11—(Continued).

SN 74-687,386. MEDICAL AIR TECHNOLOGY CORPORTION, CANTON, MA. FILED 6-12-1995.

MEDAIR

FOR AIR PURIFICATION SYSTEMS, NAMELY NEGATIVE AND POSITIVE PRESSURE ROOM AIR PURIFYING UNITS FOR REMOVING AIRBORNE CONTAMINANTS AND PATHOGENS FROM THE AIR IN CONFINED SPACES SUCH AS HOSPITAL ROOMS, NURSING HOME ROOMS, AND PATIENT ROOMS IN HEALTH CARE FACILITIES, JAILS AND PRISONS (U.S. CLS. 13, 21, 23, 31 AND 34).
FIRST USE 2-1-1993; IN COMMERCE 5-1-1993.

SN 74-687,949. CANDLE STATION, LTD., THE, ASHEVILLE, NC. FILED 6-13-1995.

VENETIAN GARDEN

FOR OIL LAMPS (U.S. CLS. 13, 21, 23, 31 AND 34).
FIRST USE 5-30-1995; IN COMMERCE 5-30-1995.

SN 74-689,397. ELF AQUITAINE PRODUCTION, 94200 COURBEVOIE, FRANCE, FILED 6-16-1995.

AQUISULF

OWNER OF FRANCE REG. NO. 1,444,516, DATED 1-12-1988, EXPIRES 1-12-1998.
FOR CATALYTIC SULFUR DEGASSING UNITS FOR REMOVING HYDROGEN SULFIDE FROM LIQUID SULFUR, FOR USE IN CONNECTION WITH THE NATURAL GAS AND OIL REFINING INDUSTRIES (U.S. CLS. 13, 21, 23, 31 AND 34).

SN 74-691,302. AMFOG NOZZLE TECHNOLOGIES INC., SCOTTSDALE, AZ. FILED 6-19-1995.

AMFOG

FOR MISTING, FOGGING AND HUMIDIFYING UNITS COMPRISED SINGLY OR IN A COMBINATION OF NOZZLES, PIPING, ADAPTERS AND CONNECTORS FOR COMMERCIAL, DOMESTIC AND INDUSTRIAL USE (U.S. CLS. 13, 21, 23, 31 AND 34).
FIRST USE 9-6-1994; IN COMMERCE 9-6-1994.

CLASS 12—VEHICLES

SN 74-371,586. PLASTICS MANUFACTURING, INC., HARRISBURG, NC. FILED 3-24-1993.

PRO MASTER INDUSTRIES

NO CLAIM IS MADE TO THE EXCLUSIVE RIGHT TO USE "INDUSTRIES", APART FROM THE MARK AS SHOWN.

FOR GOLF CART PARTS, NAMELY WINDSHIELDS, TOPS, BUMPERS, SWEATER BASKETS, AND CUP HOLDERS (U.S. CLS. 19, 21, 23, 31, 35 AND 44).

SN 74-451,226. DOLD INDUSTRIES LIMITED, HAMILTON, NEW ZEALAND, FILED 10-22-1993.

THE MARK CONSISTS OF THE WORD "VENTURA" AND A STYLIZED DEPICTION OF A ROAD.

"VENTURA" MAY BE TRANSLATED INTO ENGLISH AS "DESTINY".

FOR MOTORCYCLE PARTS AND ACCESSORIES FOR AFFIXATION TO MOTORCYCLES, NAMELY HANDLE BARS, CRASH PROTECTION BARS, ROLL OVER BARS, LUGGAGE CARRIERS, MOTORCYCLE LUGGAGE PACK RACKS, MOTORCYCLE LUGGAGE PACKS AND SADDLE BAGS; HEADLIGHT PROTECTORS FOR MOTORCYCLES AND OTHER MOTOR LAND VEHICLES (U.S. CL. 19).

FIRST USE 0-0-1982; IN COMMERCE 0-0-1989.

SN 74-493,292. BROWN, WILLIAM D., DBA RODTECH HOT ROD PRODUCTS, COSTA MESA, CA. FILED 2-22-1994.

RODTECH

FOR DASHBOARD PANELS FOR HOT RODS AND VINTAGE AUTOMOBILES, NAMELY REPLACEMENT DASHBOARD PANELS (U.S. CLS. 19, 21, 23, 31, 35 AND 44).

FIRST USE 2-0-1987; IN COMMERCE 6-0-1988.

CLASS 12—(Continued).

SN 74-548,769. LARSON, ERNEST J., JR., EDINA, MN. FILED 7-13-1994.

AMERICAN SURFACE LINES

NO CLAIM IS MADE TO THE EXCLUSIVE RIGHT TO USE "AMERICAN", APART FROM THE MARK AS SHOWN.

FOR INTERMODAL (ROAD OR RAIL) VEHICLES, NAMELY RAILCARS, TRACTORS, TRUCKS, BOGIES (RAILWAY AXLE ASSEMBLIES), LOCOMOTIVE POWER VEHICLES, TRAILERS AND TRAILER MODIFICATION ASSEMBLIES (U.S. CLS. 19, 21, 23, 31, 35 AND 44).

SN 74-558,154. MINTYE INDUSTRIES BHD, 75250 MALACCA, MALAYSIA, FILED 8-8-1994.

MINTYE

FOR ANTI-THEFT ALARMS FOR VEHICLES; AXLES FOR LAND VEHICLES; BANDS FOR WHEEL HUBS; BICYCLE BRAKES; BRAKE LININGS FOR LAND VEHICLES; BRAKE SHOES FOR LAND VEHICLES; BRAKES FOR LAND VEHICLES; CLOSURE CAPS FOR TANKS IN LAND VEHICLES, NAMELY FOR FUEL TANKS, RADIATORS, ENGINE OIL TANKS, BRAKE FLUID TANKS, HYDRAULIC FLUID TANKS, AND AUTOMATIC TRANSMISSION FLUID TANKS; CLUTCHES FOR LAND VEHICLES; CYCLE BRAKES; DRIVING MOTORS FOR LAND VEHICLES; GEAR BOXES FOR LAND VEHICLES; TRANSMISSION GEARS FOR CYCLES; RIMS FOR VEHICLE WHEELS; RIMS FOR BICYCLE WHEELS; SAFETY BELTS FOR SEATS OF VEHICLES; SAFETY CAR SEATS FOR CHILDREN; SHOCK ABSORBERS FOR VEHICLES; SHOCK ABSORBING SPRINGS FOR VEHICLES; STUDS FOR TIRES; SUSPENSION SPRINGS FOR VEHICLES; VEHICLE SUSPENSION SPRINGS; VEHICLE WHEEL HUBS; VEHICLE WHEEL RIMS; WINDSHIELD WIPERS; AND VEHICLE WINDOWS (U.S. CLS. 19, 21, 23, 31, 35 AND 44).

SN 74-563,271. INDUSTRI AB THULE, S-33033 HILLERSTORP, SWEDEN, FILED 8-16-1994.

HANG TWO

FOR ROOF MOUNTED RACK FOR VEHICLES IN USE IN TRANSPORTING LUGGAGE, BICYCLES, SKIS, SNOWBOARDS, AND OTHER SPORTS AND RECREATIONAL EQUIPMENT (U.S. CLS. 19, 21, 23, 31, 35 AND 44).

CLASS 12—(Continued).

SN 74-577,822. EMPE-WERKE ERNST PELZ GMBH & CO. KG, 82532 GERETSRIED, FED REP GERMANY, FILED 9-23-1994.

FLEXIFORM

FOR FACING PARTS OF COMPOSITE WOOD MATERIALS AND COMPOSITE PLASTIC MATERIALS, NAMELY DOOR FACINGS, SIDE FACINGS AND CEILING FACINGS, HAT DEPOSITS, DASHBOARDS, ANTI-MOTOR-NOISE CLADDINGS, MOTOR COMPARTMENT CLADDINGS, LUGGAGE COMPARTMENT CLADDINGS AS WELL AS PROTECTIVE FLOOR FACINGS; ALL OUTFITTING PARTS, NAMELY DISH AND TRUNK CONTAINERS FOR STORING ARTICLES TO BE DEPOSITED, PARTICULARLY CASSETTES OR THE LIKE, AS INTERIOR OUTFITTING AND/OR ACCESSORIES FOR MOTOR VEHICLES, AND TRUNKS, PARTICULARLY AS SETS OF TRUNKS, FOR OPTIMALLY FILLING MOTOR VEHICLES LUGGAGE COMPARTMENTS (U.S. CL. 19).

SN 74-582,766. W. L. GORE & ASSOCIATES, INC., NEWARK, DE. FILED 10-6-1994.

GORE

FOR BICYCLE CABLES (U.S. CLS. 19, 21, 23, 31, 35 AND 44).
FIRST USE 10-3-1994; IN COMMERCE 10-3-1994.

SN 74-588,130. CONSORCIO G GRUPO DINA, S.A. DE C.V., GUADALAJARA JALISCO, MEXICO, FILED 10-20-1994.

DIMEX

FOR TRUCKS, BUSES, AND STRUCTURAL PARTS THEREFOR (U.S. CLS. 19, 21, 23, 31, 35 AND 44).

SN 74-601,326. NAI NEWAY, INC., MUSKEGON, MI. FILED 11-21-1994.

TRAK STAR

FOR SUSPENSION SYSTEMS FOR TRUCKS AND SEMI-TRAILERS (U.S. CLS. 19, 21, 23, 31, 35 AND 44).
FIRST USE 3-0-1994; IN COMMERCE 3-0-1994.

SN 74-603,528. TREMEC TRADING COMPANY, FARMINGTON HILLS, MI. FILED 11-28-1994.

TKO

FOR REPLACEMENT AUTOMOBILE PARTS, NAMELY TRANSMISSIONS (U.S. CLS. 19, 21, 23, 31, 35 AND 44).

CLASS 12—(Continued).

SN 74-604,955. ZEFTEK, INC., BATAVIA, IL. FILED 12-1-1994.

ZEFTUF

FOR WEAR PROTECTING ELEMENTS FOR RAILWAY CARS, NAMELY BRAKE ROD PROTECTOR IN THE NATURE OF AN ELONGATED PLASTIC MEMBER ATTACHABLE TO A BRAKE ROD, BRAKE BEAM GUIDE PROTECTOR IN THE NATURE OF A U-SHAPED MOLDED PLASTIC MEMBER FOR SLIDABLY SUPPORTING THE BRAKE BEAM GUIDE, COUPLER KNUCKLE PIN IN THE NATURE OF A PLASTIC PIN PIVOTALLY CONNECTING THE COUPLER KNUCKLE TO THE COUPLER HEAD, DOOR GUIDE PROTECTOR IN THE NATURE OF A PLASTIC BEARING MEMBER ENGAGING A TRACK, AND CENTER PLATE PROTECTOR IN THE NATURE OF A DISK-SHAPED PLASTIC MEMBER AGAINST WHICH A CENTER PLATE ENGAGES (U.S. CLS. 19, 21, 23, 31, 35 AND 44).
FIRST USE 1-5-1987; IN COMMERCE 1-5-1987.

SN 74-604,957. ZEFTEK, INC., BATAVIA, IL. FILED 12-1-1994.

EDGEGARD

FOR VEHICLE DOOR PROTECTOR IN THE NATURE OF AN ELONGATED PLASTIC MOLDED MEMBER ATTACHABLE TO THE INTERIOR OF A RAILROAD CAR SIDEWALL AND USED TO PROTECT AGAINST DOOR DAMAGE TO AUTOMOTIVE VEHICLES WHEN LOADING UPON, AND UNLOADING FROM, A RAILROAD CAR (U.S. CLS. 19, 21, 23, 31, 35 AND 44).
FIRST USE 2-1-1992; IN COMMERCE 2-1-1992.

SN 74-608,717. WESTERN AUTO SUPPLY COMPANY, KANSAS CITY, MO. FILED 12-8-1994.

STREETHAWK

FOR MOTOR VEHICLE PARTS AND ACCESSORIES, NAMELY MECHANICAL STEERING WHEEL LOCKS, STEERING WHEEL COVERS, WHEEL COVERS, MIRRORS, CLOCKS, COMPASSES, THERMOMETERS, FANS, WATER HEATERS, TRAVEL AND TOW ACCESSORIES, NAMELY TOW ROPES AND STRAPS, LASHING AND TIE-DOWN STRAPS, ELASTIC STRETCH CORDS, RUBBER STRAPS, CARGO NETS, HITCHBALLS, DRIVING, OFF-ROAD AND AUXILIARY LIGHTING, FUZZY DICE AND SYNTHETIC CHAMOIS (U.S. CLS. 19, 21, 23, 31, 35 AND 44).

CLASS 12—(Continued).

SN 74-614,659. DANA CORPORATION, TOLEDO, OH. FILED 12-23-1994.

COUGAR

FOR INDUSTRIAL HOSE MADE OF POLYETHYLENE, USED TO TRANSFER LIQUID CHEMICALS (U.S. CLS. 19, 21, 23, 31, 35 AND 44).
FIRST USE 12-16-1992; IN COMMERCE 12-16-1992.

SN 74-615,979. FAIRLINE BOATS PLC, CAMBS PE8 5PA, GREAT BRITAIN, FILED 12-28-1994.

TARGA

FOR BOATS, AND STRUCTURAL AND REPLACEMENT PARTS THEREFOR (U.S. CLS. 19, 21, 23, 31, 35 AND 44).

SN 74-617,530. DACCO INDUSTRIES, INC., MECHANICSBURG, PA. FILED 1-3-1995.

SLUSH-BUSTER

FOR LAND VEHICLE ACCESSORIES, NAMELY NONMETAL STRIP FOR ATTACHMENT TO VEHICLE WINDSHIELDS FOR REMOVING SNOW AND ICE FROM WIPER BLADES (U.S. CLS. 19, 21, 23, 31, 35 AND 44).

SN 74-618,997. HYDROFLYHT, INC., SAN DIEGO, CA. FILED 1-9-1995.

HYDROFLYHT

FOR COMBINED SURFACE EFFECT AND WATERCRAFT, NAMELY VEHICLES CAPABLE OF OPERATING FROM WATER SURFACES AT LOW SPEEDS AND IN THE AIR IN THE REGION OF SURFACE EFFECT AT HIGH SPEEDS (U.S. CLS. 19, 21, 23, 31, 35 AND 44).

SN 74-626,286. MASTER CRAFT BOAT COMPANY, VONORE, TN. FILED 1-27-1995.

MARISTAR

FOR MOTOR BOATS (U.S. CLS. 19, 21, 23, 31, 35 AND 44).
FIRST USE 7-21-1988; IN COMMERCE 8-1-1988.

CLASS 12—(Continued).

SN 74-628,763. YOKOHAMA RUBBER CO., LTD., THE, MINATO-KU, TOKYO, JAPAN, FILED 2-2-1995.

MAINTENANCE SAVING CONCEPT

FOR AUTOMOBILE TIRES, INNER TUBES AND TIRE RIMS (U.S. CLS. 19, 21, 23, 31, 35 AND 44).

SN 74-642,110. IBIS CYCLES, INC., SEBASTOPOL, CA. FILED 3-6-1995.

MOJO

FOR BICYCLES; BICYCLE FRAMES; BICYCLES PARTS, NAMELY STEMS, HANDLEBARS, HANDLEBAR ENDS, HANDLEBAR GRIPS, BRAKE LEVERS, BRAKE CALIPERS, BRAKE PARTS, CRANK SETS, PEDALS, HUBS, RIMS, TUBING, FORKS, SADDLES, TIRES, AND SEATPOSTS (U.S. CLS. 19, 21, 23, 31, 35 AND 44).
FIRST USE 6-24-1992; IN COMMERCE 6-24-1992.

SN 74-647,156. SAAB CARS USA, INC., NORCROSS, GA. FILED 3-15-1995.

FIND YOUR OWN ROAD

FOR MOTOR VEHICLES, NAMELY AUTOMOBILES, ENGINES THEREFOR AND STRUCTURAL PARTS THEREOF (U.S. CLS. 19, 21, 23, 31, 35 AND 44).
FIRST USE 6-6-1995; IN COMMERCE 6-6-1995.

SN 74-648,570. GUARDIAN PRODUCTS, INC., SIMI VALLEY, CA. FILED 3-20-1995.

SNAPPY

FOR WHEELCHAIRS (U.S. CLS. 19, 21, 23, 31, 35 AND 44).

SN 74-659,094. MULROY, THOMAS M., HERNDON, VA. FILED 4-11-1995.

MICROSTART

FOR ANTITHEFT SYSTEM FOR A MOTOR VEHICLE, NAMELY A VEHICLE OPERATION DISABLING SYSTEM COMPRISED OF A KEYLESS IGNITION ELECTRICAL HOUSING UNIT ACTIVATED BY REMOTE CONTROL (U.S. CLS. 19, 21, 23, 31, 35 AND 44).

CLASS 12—(Continued).

SN 74-659,149. COMPAGNIE GENERALE DES ETABLISSEMENTS MICHELIN - MICHELIN & CIE, FERRAND CEDEX, FRANCE, FILED 4-11-1995.

XRS

OWNER OF FRANCE REG. NO. 94/543620, DATED 11-4-1994, EXPIRES 11-4-2004.

FOR PNEUMATIC TIRES AND TUBES FOR VEHICLE WHEELS AND TREADS FOR RECAPPING TIRES (U.S. CLS. 19, 21, 23, 31, 35 AND 44).

SN 74-660,517. AVID ENTERPRISES, INC., ENGLEWOOD, CO. FILED 4-13-1995.

SPEED DIAL

FOR BICYCLE COMPONENTS, NAMELY BRAKE LEVERS (U.S. CLS. 19, 21, 23, 31, 35 AND 44).

SN 74-665,876. LEPOR, NORMAN E., LOS ANGELES, CA. FILED 4-25-1995.

911-EMERGENCY CATHETER

NO CLAIM IS MADE TO THE EXCLUSIVE RIGHT TO USE "CATHETER", APART FROM THE MARK AS SHOWN.

FOR ANGIOPLASTY CATHETER DEVICE (U.S. CLS. 19, 21, 23, 31, 35 AND 44).

SN 74-666,472. GENERAL MOTORS CORPORATION, DETROIT, MI. FILED 4-24-1995.

MICRO-MAX

FOR DOOR LATCHES FOR MOTOR VEHICLES (U.S. CLS. 19, 21, 23, 31, 35 AND 44).

SN 74-666,674. NEW ADVENTURES, INC., KILGORE, TX. FILED 4-27-1995.

EASY STREET BY NEW ADVENTURES, INC.

NO CLAIM IS MADE TO THE EXCLUSIVE RIGHT TO USE "INC.", APART FROM THE MARK AS SHOWN.

FOR TRAVEL TRAILERS AND FIFTH-WHEEL TRAILERS IN THE RECREATIONAL VEHICLE INDUSTRY (U.S. CLS. 19, 21, 23, 31, 35 AND 44).

CLASS 12—(Continued).

SN 74-668,644. BUNDY CORPORATION, WARREN, MI. FILED 5-1-1995.

PERMBLOK

FOR NON-METAL HOSE FOR VEHICLE FUEL SYSTEMS (U.S. CLS. 19, 21, 23, 31, 35 AND 44).

SN 74-671,715. ADAPTIVE ENGINEERING LAB, INC., MUKILTEO, WA. FILED 5-9-1995.

AEL

FOR WHEEL CHAIR COMPONENTS AND ACCESSORIES, NAMELY HOOKS, CLAMPS, BRACKETS, SEATS, BACKS AND BACK INSERTS, HEADRESTS AND HEADREST BRACKETS, LATERAL SUPPORTS AND LATERAL SUPPORT BRACKETS, ABDUCTOR PADS AND ABDUCTOR PAD BRACKETS, BELTS, SHOE HOLDERS, FOOT BOARDS, ARM TROUGHS, AND CONTROL BRACKETS (U.S. CLS. 19, 21, 23, 31, 35 AND 44).

SN 74-672,021. SCHAAL, VALENTIN, 820054 SAUERLACH, FED REP GERMANY, FILED 5-10-1995.

EXCELSIOR

PRIORITY CLAIMED UNDER SEC. 44(D) ON FED REP GERMANY APPLICATION NO. 39401318.2, FILED 11-10-1994, REG. NO. 394013182, DATED 11-10-1994, EXPIRES 11-11-2004.

FOR TIRES, PARTICULARLY TIRES FOR CLASSIC CARS AND FOR CLASSIC MOTORBIKES (U.S. CLS. 19, 21, 23, 31, 35 AND 44).

SN 74-673,921. FREDRICKS, WILLIAM W., BOISE, ID. AND FREDRICKS, MARILYN K., BOISE, ID. FILED 5-15-1995.

MARNANDEA

FOR AMPHIBIOUS VEHICLES, NAMELY VEHICLES THAT TRAVEL ON BOTH LAND AND WATER; BOATS; AND RECREATIONAL VEHICLES, NAMELY MOTOR HOMES (U.S. CLS. 19, 21, 23, 31, 35 AND 44).

CLASS 12—(Continued).

SN 74-675,474. ACECAST INDUSTRY CO., LTD., TAICHUNG HSIEN, TAIWAN, FILED 5-17-1995.

克佳

DYNAMOUNT

OWNER OF TAIWAN REG. NO. 641277, DATED 4-16-1994, EXPIRES 4-16-2004.

THE NON-LATIN CHARACTERS IN THE MARK TRANSLITERATE TO "KUH JIA". THE CHINESE CHARACTER ON THE LEFT MAY BE TRANSLATED AS "WIN" AND THE CHINESE CHARACTER ON THE RIGHT MAY BE TRANSLATED AS "BETTER" IN ENGLISH.

FOR BICYCLES AND STRUCTURAL PARTS OF BICYCLES, NAMELY SUSPENSION FORKS (U.S. CLS. 19, 21, 23, 31, 35 AND 44).

SN 74-675,868. SOFTRIDE, INC., BELLINGHAM, WA. FILED 5-17-1995.

POWER V

FOR USE WITH BICYCLES, BICYCLE FRAMES AND COMPONENT PARTS THEREFOR (U.S. CLS. 19, 21, 23, 31, 35 AND 44).

FIRST USE 2-0-1993; IN COMMERCE 2-0-1993.

SN 74-676,133. ROADEO INC., GRAND ISLAND, NY. FILED 5-18-1995.

FOR TIRES (U.S. CLS. 19, 21, 23, 31, 35 AND 44).

CLASS 12—(Continued).

SN 74-676,766. PYTHON USA, INC., TONAWANDA, NY. FILED 5-18-1995.

B O A

FOR BICYCLES, BICYCLE FRAMES, AND BICYCLE STRUCTURAL PARTS (U.S. CLS. 19, 21, 23, 31, 35 AND 44).

FIRST USE 4-1-1995; IN COMMERCE 4-1-1995.

SN 74-680,533. SCHWINN CYCLING & FITNESS INC., BOULDER, CO. FILED 5-25-1995.

OWNER OF U.S. REG. NOS. 371,422, 1,910,207 AND OTHERS.

NO CLAIM IS MADE TO THE EXCLUSIVE RIGHT TO USE "GENUINE" AND "AUTHENTIC", APART FROM THE MARK AS SHOWN.

FOR BICYCLES AND STRUCTURAL PARTS THEREFOR (U.S. CLS. 19, 21, 23, 31, 35 AND 44).

SN 74-680,590. KIERONSKI, ROBERT, NEWPORT, RI. FILED 5-26-1995.

ROWING NEEDLES

NO CLAIM IS MADE TO THE EXCLUSIVE RIGHT TO USE "ROWING", APART FROM THE MARK AS SHOWN.

FOR SELF-PROPELLED BOATS (U.S. CLS. 19, 21, 23, 31, 35 AND 44).

CLASS 12—(Continued).

SN 74-681,048. SPECIALIZED BICYCLE COMPONENTS, INC., MORGAN HILL, CA. FILED 5-30-1995.

FOR BICYCLES, BICYCLE FRAMES, BICYCLE FORKS, BICYCLE PUMPS, AND BICYCLE TIRES AND TUBES (U.S. CLS. 19, 21, 23, 31, 35 AND 44).

SN 74-681,217. WILHELM SCHWAB LEICHTMETALL-RADER GMBH, D-67098 BAD DURKHEIM, FED REP GERMANY, FILED 5-24-1995.

OWNER OF FED REP GERMANY REG. NO. 2,089,287, DATED 12-30-1994, EXPIRES 9-28-2004.

THE MARK CONSISTS IN PART OF THE LETTERING "WSL".

FOR WHEEL RIMS MADE FROM LIGHT METAL FOR CARS (U.S. CLS. 19, 21, 23, 31, 35 AND 44).

CLASS 12—(Continued).

SN 74-682,977. MOONEY AIRCRAFT CORPORATION, KERRVILLE, TX. FILED 6-1-1995.

FOR AIRPLANES (U.S. CLS. 19, 21, 23, 31, 35 AND 44). FIRST USE 2-4-1974; IN COMMERCE 2-4-1994.

SN 74-683,828. WHITING ROLL-UP DOOR MFG. CORP., AKRON, NY. FILED 6-2-1995.

COMP-LOK

FOR DOORS FOR TRUCKS AND TRAILERS, AND STRUCTURAL PARTS FOR SUCH DOORS (U.S. CLS. 19, 21, 23, 31, 35 AND 44).

SN 74-684,495. ATLAS SUPPLY COMPANY, ATLANTA, GA. FILED 6-5-1995.

ACCU-TEMP

FOR TIRES (U.S. CLS. 19, 21, 23, 31, 35 AND 44).

SN 74-685,129. PYTHON CORPORATION, VIRGINIA BEACH, VA. FILED 6-6-1995.

THE PYTHON

FOR VEHICLE UTILITY RACK FEATURING SERPENTINING RACK SECTIONS TO ORGANIZE A LOAD (U.S. CLS. 19, 21, 23, 31, 35 AND 44).

FIRST USE 2-2-1995; IN COMMERCE 2-2-1995.

SN 74-685,464. POWER VISION L.L.C., PENDLETON, OR. FILED 6-7-1995.

POWER VISION

FOR VEHICLE MIRRORS (U.S. CLS. 19, 21, 23, 31, 35 AND 44).

CLASS 12—(Continued).

SN 74-685,855. SUPEREX CANADA LTD., WILLOWDALE, ONTARIO, CANADA, FILED 6-8-1995.

THE SENTINEL

FOR AUTOMOTIVE ANTITHEFT DEVICES, NAMELY STEERING WHEEL IMMOBILIZATION LOCKS (U.S. CLS. 19, 21, 23, 31, 35 AND 44).

SN 74-686,309. COSCO, INC., COLUMBUS, IN. FILED 6-9-1995.

OPERATION R.I.D.E.

FOR CAR SEATS FOR CHILDREN (U.S. CLS. 19, 21, 23, 31, 35 AND 44).

SN 74-687,463. GENERAL MOTORS CORPORATION, DETROIT, MI. FILED 6-12-1995.

ALERO

FOR MOTOR VEHICLES, NAMELY AUTOMOBILES, ENGINES THEREFOR AND STRUCTURAL PARTS THEREOF (U.S. CLS. 19, 21, 23, 31, 35 AND 44).

SN 74-690,600. KLEIN BICYCLE CORPORATION, CHEHALIS, WA. FILED 6-19-1995.

SPOT ON

FOR SUSPENSION BICYCLE PARTS, NAMELY PIVOT SUSPENSION (U.S. CLS. 19, 21, 23, 31, 35 AND 44).
FIRST USE 11-1-1994; IN COMMERCE 11-15-1994.

SN 74-690,739. FLEETWOOD ENTERPRISES, INC., RIVERSIDE, CA. FILED 6-19-1995.

TAOS

FOR FOLDING CAMPING TRAILERS (U.S. CLS. 19, 21, 23, 31, 35 AND 44).

CLASS 13—FIREARMS

SN 74-599,709. TROPHY BONDED BULLETS, INC., HOUSTON, TX. FILED 11-16-1994.

OWNER OF U.S. REG. NO. 1,649,422.
NO CLAIM IS MADE TO THE EXCLUSIVE RIGHT TO USE "BONDED SOFT POINTS", APART FROM THE MARK AS SHOWN.
THE STIPPLING SHOWN IN THE DRAWING IS A FEATURE OF THE MARK AND IS NOT INTENDED TO INDICATE COLOR.
FOR BULLETS (U.S. CLS. 2 AND 9).
FIRST USE 4-0-1993; IN COMMERCE 4-0-1993.

SN 74-640,296. INTER-ORIENTAL PYROTECHNIC LTD., T.S.T., KOWLOON, HONG KONG, FILED 3-1-1995.

MAVERICK

FOR FIREWORKS (U.S. CLS. 2 AND 9).
FIRST USE 12-0-1994; IN COMMERCE 12-0-1994.

CLASS 13—(Continued).

SN 74-646,633. NEW COLT HOLDING CORPORATION, NEW YORK, NY. FILED 3-14-1995.

OWNER OF U.S. REG. NOS. 49,430, 1,687,665 AND OTHERS.

FOR FIREARMS, NAMELY PISTOLS, REVOLVERS AND, SPARE PARTS AND REPLACEMENT PARTS THEREFOR (U.S. CLS. 2 AND 9).

FIRST USE 1-0-1987; IN COMMERCE 1-0-1987.

SN 74-675,666. ASAHI KASEI KOGYO KABUSHIKI KAISHA, OSAKA, JAPAN, FILED 5-10-1995.

EDD

OWNER OF JAPAN REG. NO. 2172882, DATED 9-29-1989, EXPIRES 9-29-1999.

FOR ELECTRONIC DELAY DETONATOR (U.S. CLS. 2 AND 9).

CLASS 14—JEWELRY

SN 74-547,798. INFINITI GROUP INTERNATIONAL, INC., CHICAGO, IL. FILED 7-11-1994.

STERLING & NOBLE

FOR CLOCKS (U.S. CL. 27).

CLASS 14—(Continued).

SN 74-576,452. AUCERA TECHNOLOGY, CORP., TAIPEI, TAIWAN, FILED 9-21-1994.

AUCERA

FOR PASTE JEWELRY, WRIST WATCHES, BRACELETS, EARRINGS, BROOCHES, RINGS, PEARLS, MEDALLIONS, TIMING CLOCKS, JEWELRY, CUFF LINKS, ELECTRIC CLOCKS AND WATCHES, TIE PINS, TIE CLIPS, MEDALS OF PRECIOUS METAL, ALARM CLOCKS, WATCHES, WATCH CRYSTALS, WATCH GLASSES, STRAPS FOR WRIST WATCHES, WATCH BANDS, CASES FOR WATCHES, WATCH SPRINGS, WATCH CHAINS, CHARMS, CLOCKS, CASINGS FOR CLOCKS, CLOCK HANDS, CLOCK CASES, CASES FOR CLOCK AND WATCHMAKING, WATCH AND CLOCK DIALS; ORNAMENTS AND TRINKETS, NAMELY DECORATIVE JEWELRY FOR USE ON WATCHES, CLOCKS OR CLOTHING (U.S. CLS. 2, 27, 28 AND 50).

SN 74-577,486. MCGUCKIN, AMY LYNN, ALBUQUERQUE, NM. FILED 9-23-1994.

A Lure

FOR JEWELRY (U.S. CL. 28).

SN 74-593,335. DEBEALLA, JOSEPH, SANTA FE, NM. FILED 11-1-1994.

DEBELLA

FOR JEWELRY AND GEMS (U.S. CLS. 2, 27, 28 AND 50).

FIRST USE 8-0-1982; IN COMMERCE 8-0-1982.

CLASS 14—(Continued).

SN 74-601,893. BLACK, CECIL WILLIAM, FAYETTEVILLE, AR. FILED 11-22-1994.

NO CLAIM IS MADE TO THE EXCLUSIVE RIGHT TO USE "STONES", APART FROM THE MARK AS SHOWN.
FOR JEWELRY MADE FROM CARVINGS OF APRICOT PITS AND CAST INTO SILVER OR GOLD (U.S. CLS. 2, 27, 28 AND 50).
FIRST USE 11-3-1994; IN COMMERCE 11-3-1994.

SN 74-636,690. QVC, INC., WEST CHESTER, PA. FILED 2-21-1995.

SINCLAIR 925

NO CLAIM IS MADE TO THE EXCLUSIVE RIGHT TO USE "925", APART FROM THE MARK AS SHOWN.
FOR WATCHES (U.S. CLS. 2, 27, 28 AND 50).
FIRST USE 5-28-1995; IN COMMERCE 5-28-1995.

SN 74-640,674. STULLER SETTINGS, INC., LAFAYETTE, LA. FILED 3-1-1995.

STULLER SETTINGS

NO CLAIM IS MADE TO THE EXCLUSIVE RIGHT TO USE "SETTINGS", APART FROM THE MARK AS SHOWN.
SEC. 2(F).
FOR JEWELRY, NAMELY FINISHED JEWELRY, FINDINGS, MOUNTINGS, DIAMONDS, COLORED STONES, PRECIOUS METAL FABRICATION PRODUCTS, PLATINUM AND RELIGIOUS JEWELRY, SOLD TO WHOLESALE AND/OR RETAIL JEWELRY STORES (U.S. CLS. 2, 27, 28 AND 50).
FIRST USE 2-1-1975; IN COMMERCE 2-1-1975.

CLASS 14—(Continued).

SN 74-641,475. MONTRES EPOS AG (MONTRES EPOS SA), BIEL, SWITZERLAND, FILED 3-3-1995.

epos

FOR CLOCKS, CHRONOMETERS, WATCHES, THEIR PARTS AND ACCESSORIES (U.S. CLS. 2, 27, 28 AND 50).
FIRST USE 0-0-1984; IN COMMERCE 9-0-1994.

SN 74-663,495. MARESCHAL, JEAN-CHRISTOPHER, 70600 OYRIERES, FRANCE, FILED 4-20-1995.

AKTEO

PRIORITY CLAIMED UNDER SEC. 44(D) ON MONACO APPLICATION NO. 9515843, FILED 11-18-1994.
FOR WATCHES, CLOCKS AND PARTS THEREFOR; JEWELRY; PRECIOUS STONES; PRECIOUS METALS AND THEIR ALLOYS (OTHER THAN DENTAL USE) (U.S. CLS. 2, 27, 28 AND 50).

SN 74-664,445. NEIMAN, CONRAD V., BREVARD, NC. FILED 4-21-1995.

SEC. 2(F).
FOR COLLECTIBLE NON-MONETARY COINS AND MEDALLIONS OF PRECIOUS METALS (U.S. CLS. 2, 27, 28 AND 50).
FIRST USE 0-0-1976; IN COMMERCE 0-0-1976.

CLASS 14—(Continued).

SN 74-672,335. FASHION WORLD, INCORPORATED, BEVERLY HILLS, CA. FILED 5-11-1995.

BIJAN U.S.A.

OWNER OF U.S. REG. NOS. 1,128,055, 1,665,607 AND OTHERS.

NO CLAIM IS MADE TO THE EXCLUSIVE RIGHT TO USE "U.S.A.", APART FROM THE MARK AS SHOWN.

FOR JEWELRY, TIE CLIPS, CUFF LINKS, CLOCKS, WATCHES, WATCH BANDS, BELT BUCKLES OF PRECIOUS METAL FOR CLOTHING, CIGARETTE HOLDERS OF PRECIOUS METAL, CIGARETTE LIGHTERS OF PRECIOUS METAL, PRECIOUS METAL MONEY CLIPS, JEWELRY BOXES OF PRECIOUS METAL, ORNAMENTS OF PRECIOUS METAL (U.S. CLS. 2, 27, 28 AND 50).

SN 74-680,479. F.A.F., INCORPORATED, GREENVILLE, RI. FILED 5-26-1995.

THE MARK CONSISTS OF THE INITIALS "FAF" ARRANGED IN A GEOMETRIC DESIGN.

FOR JEWELRY (U.S. CLS. 2, 27, 28 AND 50).

FIRST USE 0-0-1981; IN COMMERCE 0-0-1981.

SN 74-680,823. E&I INC., SKOKIE, IL. FILED 5-26-1995.

OTTIMO

NO CLAIM IS MADE TO THE EXCLUSIVE RIGHT TO USE "OTTIMO", APART FROM THE MARK AS SHOWN.

THE ENGLISH TRANSLATION OF "OTTIMO" IS "EXCELLENT".

FOR WATCHES AND CLOCKS (U.S. CLS. 2, 27, 28 AND 50).

CLASS 14—(Continued).

SN 74-683,437. INEX, INC., PORTLAND, OR. FILED 6-2-1995.

FLAUBER

FOR WRISTWATCHES (U.S. CLS. 2, 27, 28 AND 50).

SN 74-685,768. WEISS AMERICA WATCH CORP., NEW YORK, NY. FILED 6-7-1995.

NOBEL

FOR TIMEPIECES, NAMELY WATCHES, CLOCKS AND CHRONOMETERS, AND PARTS THEREFOR (U.S. CLS. 2, 27, 28 AND 50).

FIRST USE 2-4-1988; IN COMMERCE 2-4-1988.

SN 74-691,516. INTERNATIONAL BULLION & METAL BROKERS (USA) INC., NEW YORK, NY. FILED 6-21-1995.

EMPRESS JOSEPHINE JEWELRY COLLECTION

NO CLAIM IS MADE TO THE EXCLUSIVE RIGHT TO USE "JEWELRY COLLECTION", APART FROM THE MARK AS SHOWN.

FOR JEWELRY, NAMELY CHAINS, BRACELETS, RINGS, EARRINGS, PENDANTS AND BROACHES (U.S. CLS. 2, 27, 28 AND 50).

SN 74-694,248. JAY B. RUDOLPH, INC., TAMPA, FL. FILED 6-26-1995.

Career Gold

NO CLAIM IS MADE TO THE EXCLUSIVE RIGHT TO USE "GOLD", APART FROM THE MARK AS SHOWN.

FOR JEWELRY MADE IN WHOLE OR SUBSTANTIAL PART FROM GOLD (U.S. CLS. 2, 27, 28 AND 50).

CLASS 14—(Continued).

SN 74-696,581. CASIO KEISANKI KABUSHIKI KAISHA, DBA CASIO COMPUTER CO., LTD., SHINJUKU-KU, TOKYO, JAPAN, FILED 6-23-1995.

ACCELATOR

FOR ELECTRONIC WATCHES (U.S. CLS. 2, 27, 28 AND 50).

SN 74-697,281. IRV MALVIN, INC., FORT LAUDERDALE, FL. FILED 7-5-1995.

FOR JEWELRY (U.S. CLS. 2, 27, 28 AND 50).
FIRST USE 8-0-1994; IN COMMERCE 8-0-1994.

SN 74-698,547. STEIN MART, INC., JACKSONVILLE, FL. FILED 7-7-1995.

YORK HARBOR

FOR JEWELRY (U.S. CLS. 2, 27, 28 AND 50).
FIRST USE 4-0-1994; IN COMMERCE 4-0-1994.

SN 74-698,855. CHANDLER, STEFANIE M., MANGONIA PARK, FL. FILED 7-10-1995.

SWEET CHEEKS

FOR JEWELRY (U.S. CLS. 2, 27, 28 AND 50).

SN 74-699,767. BARNET, ANDREW, EAST HAMPTON, NY. FILED 7-11-1995.

POCKETIME

FOR WATCHES (U.S. CLS. 2, 27, 28 AND 50).

CLASS 14—(Continued).

SN 74-700,783. NIGHT SUN, NORTHPORT, NY. FILED 7-13-1995.

THE WISHKEEPER

FOR COSTUME AND FINE JEWELRY FOR WHOLESALE AND RETAIL SALE (U.S. CLS. 2, 27, 28 AND 50).

SN 74-702,974. QJM CORP., LOS ANGELES, CA. FILED 7-18-1995.

QJM

FOR JEWELRY, NAMELY RINGS, PENDANTS, NECKLACES, BRACELETS, EARRINGS, PINS, EARRING JACKETS IN THE NATURE OF CASES MADE OF PRECIOUS METAL, AND CHARMS (U.S. CLS. 2, 27, 28 AND 50).
FIRST USE 7-10-1995; IN COMMERCE 7-10-1995.

SN 74-704,061. OROAMERICA, INC., BURBANK, CA. FILED 7-21-1995.

1BBK

FOR JEWELRY (U.S. CLS. 2, 27, 28 AND 50).
FIRST USE 11-30-1985; IN COMMERCE 11-30-1985.

SN 74-706,838. ROSSANA ORO FASHION, INC., GLENDALE, CA. FILED 7-27-1995.

CALIFORNIA SUNSET

NO CLAIM IS MADE TO THE EXCLUSIVE RIGHT TO USE "CALIFORNIA", APART FROM THE MARK AS SHOWN.
FOR JEWELRY (U.S. CLS. 2, 27, 28 AND 50).

CLASS 15—MUSICAL INSTRUMENTS

SN 74-560,685. RATHWELL INTERNATIONAL INC., BRUCEFIELD, ONTAIRO, CANADA, FILED 8-12-1994.

PIANO PROFESSOR

NO CLAIM IS MADE TO THE EXCLUSIVE RIGHT TO USE "PIANO", APART FROM THE MARK AS SHOWN.
FOR PIANO INSTRUCTIONAL PACKAGE, COMPRISED OF KEYBOARD SIMULATOR, PRE-RECORDED VIDEO AND AUDIO TAPES AND BOOKS FEATURING PIANO INSTRUCTION, SOLD AS A UNIT (U.S. CLS. 2, 21 AND 36).

CLASS 15—(Continued).

SN 74-671,890. STRINGER INDUSTRIES, INC., WARREN, NJ. FILED 5-8-1995.

KIT SHICKERS

"KIT SHICKERS" DOES NOT IDENTIFY A LIVING INDIVIDUAL.

FOR STRINGS FOR MUSICAL INSTRUMENTS (U.S. CLS. 2, 21 AND 36).

FIRST USE 3-9-1995; IN COMMERCE 3-9-1995.

SN 74-674,070. DIORIO, LOUIS D., PROVIDENCE, RI. FILED 5-15-1995.

FOR MOUTHPIECES FOR BRASS MUSICAL INSTRUMENTS (U.S. CLS. 2, 21 AND 36).

FIRST USE 8-0-1991; IN COMMERCE 8-0-1991.

SN 74-685,468. HERNANDEZ, WILLIAM, FORT WAYNE, IN. FILED 6-7-1995.

TRU-BLO

FOR LIGATURES FOR REED INSTRUMENTS (U.S. CLS. 2, 21 AND 36).

SN 74-687,923. CASIO KEISANKI KABUSHIKI KAISHA, DBA CASIO COMPUTER CO., LTD., SHINJUKU-KU, TOKYO, JAPAN, FILED 6-13-1995.

SPECTONE

FOR MUSICAL INSTRUMENTS (U.S. CLS. 2, 21 AND 36).

SN 74-691,011. GIBSON GUITAR CORP., NASHVILLE, TN. FILED 6-20-1995.

WES MONTGOMERY

"WES MONTGOMERY" DOES NOT IDENTIFY A LIVING INDIVIDUAL.

FOR GUITARS (U.S. CLS. 2, 21 AND 36).

FIRST USE 2-8-1993; IN COMMERCE 2-8-1993.

CLASS 16—PAPER GOODS AND PRINTED MATTER

SN 74-206,872. PENTECH INTERNATIONAL INC., EDISON, NJ. FILED 9-26-1991.

HOT LINER

FOR WRITING INSTRUMENTS, NAMELY PENS, PENCILS, MECHANICAL PENCILS AND MARKING PENS (U.S. CLS. 2, 5, 22, 23, 29, 37, 38 AND 50).

SN 74-489,484. THOMSON FINANCIAL PUBLISHING INC., SKOKIE, IL. FILED 2-14-1994.

THOMSON SAVINGS DIRECTORY

NO CLAIM IS MADE TO THE EXCLUSIVE RIGHT TO USE "SAVINGS DIRECTORY", APART FROM THE MARK AS SHOWN.

SEC. 2(F) AS TO "THOMSON".

FOR PUBLICATION, NAMELY, A DIRECTORY CONTAINING INFORMATION ON SAVINGS ASSOCIATIONS AND SAVINGS BANK HEAD OFFICES AND BRANCHES IN THE U.S. (U.S. CLS. 2, 5, 22, 23, 29, 37, 38 AND 50).

FIRST USE 6-0-1991; IN COMMERCE 6-0-1991.

SN 74-519,689. RUBINSTEIN, ROBERT JACQUES, 1017 WZ AMSTERDAM, NETHERLANDS, FILED 4-26-1994.

MENU

OWNER OF BENELUX REG. NO. 497117, DATED 2-12-1991, EXPIRES 2-12-2001.

FOR MAGAZINES CONTAINING RECIPES (U.S. CLS. 2, 5, 22, 23, 29, 37, 38 AND 50).

SN 74-559,572. WATER ENVIRONMENT FEDERATION, ALEXANDRIA, VA. FILED 8-9-1994.

WATER ENVIRONMENT LABORATORY SOLUTIONS

OWNER OF U.S. REG. NOS. 1,595,851, 1,863,376 AND OTHERS.

NO CLAIM IS MADE TO THE EXCLUSIVE RIGHT TO USE "WATER ENVIRONMENT", APART FROM THE MARK AS SHOWN.

FOR PUBLICATIONS, NAMELY MAGAZINES AND NEWSLETTERS ON WATER QUALITY ISSUES (U.S. CLS. 2, 5, 22, 23, 29, 37, 38 AND 50).

FIRST USE 1-0-1994; IN COMMERCE 1-0-1994.

CLASS 16—(Continued).

SN 74-570,399. J. R. MAXX, INC., CHARLOTTE, NC. FILED 8-29-1994.

MAXX MINT

OWNER OF U.S. REG. NOS. 1,537,373, 1,860,871 AND OTHERS.

FOR PRINTED CARDS DISPLAYING PICTURES AND INFORMATION RELATING TO AUTOMOBILE RACING (U.S. CL. 38).

SN 74-572,312. PENTECH INTERNATIONAL INC., EDISON, NJ. FILED 9-12-1994.

PRIMITIVE PRINTS

NO CLAIM IS MADE TO THE EXCLUSIVE RIGHT TO USE "PRINTS", APART FROM THE MARK AS SHOWN.

FOR STATIONERY PRODUCTS, NAMELY NOTEPADS, MAGNETIC NOTEPADS, STATIONERY, WRITING PAPER, ENVELOPES AND PENS (U.S. CLS. 2, 5, 22, 23, 29, 37, 38 AND 50).

FIRST USE 2-21-1995; IN COMMERCE 2-21-1995.

SN 74-575,531. MITSUBISHI GAS CHEMICAL COMPANY, INC., CHIYODA-KU, TOKYO, JAPAN, FILED 9-19-1994.

RP SYSTEM

NO CLAIM IS MADE TO THE EXCLUSIVE RIGHT TO USE "SYSTEM", APART FROM THE MARK AS SHOWN.

FOR MATERIAL PRESERVING COMPONENTS SOLD AS A PACKAGING SYSTEM, NAMELY GAS BARRIER FILM SEALABLE BAGS AND OXYGEN AND MOISTURE ABSORBENT AGENTS USED TO INHIBIT THE CONTAMINATION OF METALLIC PARTS AND MATERIALS (U.S. CLS. 2, 5, 22, 23, 29, 37, 38 AND 50).

SN 74-582,635. PORTALS LIMITED, HAMPSHIRE RG25 3JG, UNITED KINGDOM, FILED 10-5-1994.

MAGTEXT

PRIORITY CLAIMED UNDER SEC. 44(D) ON UNITED KINGDOM APPLICATION NO. 1580705, FILED 8-4-1994, REG. NO. 1580705, DATED 8-4-1994, EXPIRES 8-4-2001.

FOR PRINTER'S TYPE; PRINTER'S BLOCK; SECURITY PAPER, NAMELY PAPER INCLUDING A SECURITY THREAD OR OTHER SECURITY DEVICE FOR USE IN THE MANUFACTURE OF BANK NOTES, CHEQUES, TRAVELLERS CHEQUES AND OTHER SECURITY DOCUMENTS; SECURITY CARDS, NAMELY CREDIT CARDS, BANK CARDS, CARDS FOR USE IN AUTOMATED CASH MACHINES; CHEQUE MARKING MACHINES FOR PREVENTING FRAUD (U.S. CLS. 2, 5, 22, 23, 29, 37, 38 AND 50).

CLASS 16—(Continued).

SN 74-585,507. LISA FRANK, INC., TUCSON, AZ. FILED 10-13-1994.

MAX SPLASH

THE NAME "MAX SPLASH" DOES NOT IDENTIFY A LIVING INDIVIDUAL.

FOR STICKERS, STICKER ALBUMS AND BOOKS, NOTEBOOKS, PORTFOLIO-TYPE FOLDERS, BINDERS; PAPER PARTY GOODS, NAMELY HATS, INVITATIONS, NAPKINS, AND TABLECLOTHS; PAPER GIFTWRAP, STATIONERY, PENCILS AND PENS; ERASERS, PAPER CLIPS, DIARIES, DRAWING RULERS, RUBBER STAMPS AND PADS, STAMP RINGS; WORD AND MAZE PUZZLES ON PAPER, COLORING BOOKS, COLOR MARKERS, STENCILS, PUZZLE PADS, PLAYING CARDS, PAINT SETS FOR CHILDREN; AND ACTIVITY SETS CONSISTING VARIOUSLY OF TWO OR MORE OF THE PRECEDING ITEMS (U.S. CLS. 2, 5, 22, 23, 29, 37, 38 AND 50).

FIRST USE 12-0-1993; IN COMMERCE 12-0-1993.

SN 74-587,331. TURNER COMMUNICATIONS OF VIRGINIA, INC., RICHMOND, VA. FILED 10-19-1994.

FOR PRINTED MATTER, NAMELY COUPON BOOKS (U.S. CLS. 2, 5, 22, 23, 29, 37, 38 AND 50).

CLASS 16—(Continued).

SN 74-590,536. CALIFORNIA CULINARY ACADEMY, SAN FRANCISCO, CA. FILED 10-25-1994.

CALIFORNIA
CULINARY
ACADEMY

OWNER OF U.S. REG. NOS. 1,549,112, 1,552,826 AND OTHERS.
SEC. 2(F) AS TO "CALIFORNIA CULINARY ACADEMY".
FOR ACADEMIC CATALOGUES AND BOOKS IN THE FIELD OF CULINARY ARTS, PENCILS AND PENS (U.S. CLS. 2, 5, 22, 23, 29, 37, 38 AND 50).
FIRST USE 1-12-1988; IN COMMERCE 1-12-1988.

SN 74-592,456. DALLAS CHILDCARE GUIDE, INC., DALLAS, TX. FILED 10-31-1994.

CHILD CARE GUIDE

NO CLAIM IS MADE TO THE EXCLUSIVE RIGHT TO USE "CHILD CARE GUIDE", APART FROM THE MARK AS SHOWN.
THE DRAWING OF THE MARK IS LINED FOR THE COLORS ORANGE, GREEN, BLUE, YELLOW, RED, PURPLE, BROWN, AND GREY.
FOR DIRECTORIES, BOOKS AND PAMPHLETS CONTAINING INFORMATION ON CHILD CARE, CHILD CARE SCHOOLS AND FACILITIES (U.S. CLS. 2, 5, 22, 23, 29, 37, 38 AND 50).
FIRST USE 8-27-1994; IN COMMERCE 10-10-1994.

CLASS 16—(Continued).

SN 74-594,976. PARENTS PLUS, INC., JAMAICA PLAIN, MA. FILED 11-4-1994.

FAMILY FORUM

OWNER OF U.S. REG. NO. 1,840,950.
FOR NEWSPAPERS AND MAGAZINE COLUMNS DEALING WITH FAMILY AND EDUCATIONAL MATTERS (U.S. CLS. 2, 5, 22, 23, 29, 37, 38 AND 50).
FIRST USE 4-9-1988; IN COMMERCE 4-9-1988.

SN 74-595,024. HEALTH TECH ENTERPRISES, MADERA, CA. FILED 11-4-1994.

POCKET EKG

NO CLAIM IS MADE TO THE EXCLUSIVE RIGHT TO USE "EKG", APART FROM THE MARK AS SHOWN.
FOR MEDICAL IDENTIFICATION CARD CONTAINING HEALTH INFORMATION (U.S. CLS. 2, 5, 22, 23, 29, 37, 38 AND 50).
FIRST USE 7-20-1994; IN COMMERCE 7-20-1994.

SN 74-599,500. PATCH PRODUCTS, INC., AKA PRODUCT SALES INTERNATIONAL, INC., BELOIT, WI. FILED 11-16-1994.

TRAVEL FRIENDS

NO CLAIM IS MADE TO THE EXCLUSIVE RIGHT TO USE "TRAVEL", APART FROM THE MARK AS SHOWN.
FOR ACTIVITY BOOKS FOR CHILDREN (U.S. CLS. 2, 5, 22, 23, 29, 37, 38 AND 50).
FIRST USE 4-1-1993; IN COMMERCE 10-1-1993.

SN 74-600,618. UPSTATE BIOTECHNOLOGY, INC., LAKE PLACID, NY. FILED 11-18-1994.

NEUROSIGNALS

OWNER OF U.S. REG. NO. 1,778,937.
FOR NEWSLETTERS, BROCHURES AND PAMPHLETS ON THE SUBJECTS OF BIOLOGICAL PRODUCTS FOR MEDICAL AND SCIENTIFIC USE, THE USE OF SUCH PRODUCTS FOR MEDICAL AND SCIENTIFIC PURPOSES, AND RELATED BIOLOGICAL ACTIVITIES (U.S. CLS. 2, 5, 22, 23, 29, 37, 38 AND 50).
FIRST USE 11-8-1994; IN COMMERCE 11-8-1994.

SN 74-602,018. OTTENHEIMER PUBLISHERS, INC., BALTIMORE, MD. FILED 11-22-1994.

MY LITTLE CHICKADEE'S

FOR GREETING CARDS AND BOOKS ON A VARIETY OF SUBJECTS (U.S. CLS. 2, 5, 22, 23, 29, 37, 38 AND 50).

CLASS 16—(Continued).

SN 74-611,488. BEAUTONE SPECIALTIES CO., LTD., BOSTON, MA. FILED 12-15-1994.

BINDERNOTES

FOR COMPONENT PART OF A RECORD KEEPING BOOK FEATURING A PULL OUT BOOKLET PAGE FOR REMOVABLE SELF-STICK NOTES (U.S. CLS. 2, 5, 22, 23, 29, 37, 38 AND 50).

SN 74-616,987. RAND MCNALLY & COMPANY, SKOKIE, IL. FILED 12-30-1994.

TICKETAB

FOR PRINTED PRODUCTS, NAMELY PRINTED TICKETS AND SHIPPING LABELS, ADDRESS LABELS, BLANK LABELS NOT MADE OF TEXTILES, AND PRINTED OR PARTIALLY PRINTED LABELS NOT MADE OF TEXTILES (U.S. CLS. 2, 5, 22, 23, 29, 37, 38 AND 50).

FIRST USE 10-0-1994; IN COMMERCE 10-0-1994.

SN 74-622,266. LEE ENTERPRISES, INCORPORATED, DAVENPORT, IA. FILED 1-17-1995.

MONTANA MAGAZINE

NO CLAIM IS MADE TO THE EXCLUSIVE RIGHT TO USE "MAGAZINE", APART FROM THE MARK AS SHOWN.

SEC. 2(F).

FOR MAGAZINE ABOUT PEOPLE, PLACES AND EVENTS OF MONTANA AND OTHER NORTHERN ROCKIES STATES (U.S. CLS. 2, 5, 22, 23, 29, 37, 38 AND 50).

FIRST USE 2-0-1979; IN COMMERCE 2-0-1979.

SN 74-623,665. RINEHART, KIMBERLY R., LESUEUR, MN. AND RETTMER, GEORGIA M., LESUEUR, MN. FILED 1-20-1995.

QUIET REFLECTIONS

FOR GREETING CARDS (U.S. CLS. 2, 5, 22, 23, 29, 37, 38 AND 50).

FIRST USE 1-18-1995; IN COMMERCE 1-18-1995.

SN 74-624,927. S.D. WARREN COMPANY, BOSTON, MA. FILED 1-24-1995.

SPECTRATECH LASERSELECT

OWNER OF U.S. REG. NO. 1,800,093.

FOR PREMIUM OPAQUE CUT-SIZE PRINTING PAPER (U.S. CLS. 2, 5, 22, 23, 29, 37, 38 AND 50).

CLASS 16—(Continued).

SN 74-626,692. ALASKA CRAFTSMAN HOME PROGRAM, INC., ANCHORAGE, AK. FILED 1-27-1995.

THE MARK CONSISTS OF A HOUSE WITH A SCARF AROUND THE MIDDLE OF THE HOUSE AND A SUN IN THE MIDDLE OF THE HOUSE WITH FIVE STARS CIRCLING THE HOUSE.

FOR MANUALS ON BUILDING, RETROFITING AND MARKETING ENERGY EFFICIENT HOUSING (U.S. CLS. 2, 5, 22, 23, 29, 37, 38 AND 50).

FIRST USE 5-0-1990; IN COMMERCE 5-0-1990.

SN 74-628,111. UPPER DECK COMPANY, THE, CARLSBAD, CA. FILED 1-31-1995.

SUMO DUDES

FOR TRADING CARDS, STICKERS, POSTERS, COMIC BOOKS, TRADING CARD DISCS, AND COLLECTIBLE CARDBOARD MILK CAPS (U.S. CLS. 2, 5, 22, 23, 29, 37, 38 AND 50).

CLASS 16—(Continued).

SN 74-628,351. INTERNATIONAL DATA GROUP, INC., FRAMINGHAM, MA. FILED 2-1-1995.

IDG BOOKS

OWNER OF U.S. REG. NOS. 908,800 AND 1,781,372.
NO CLAIM IS MADE TO THE EXCLUSIVE RIGHT TO USE "BOOKS", APART FROM THE MARK AS SHOWN.
FOR HOUSEMARK FOR A FULL LINE OF BOOKS ON A WIDE VARIETY OF TOPICS (U.S. CLS. 2, 5, 22, 23, 29, 37, 38 AND 50).
FIRST USE 5-0-1992; IN COMMERCE 5-0-1992.

SN 74-628,366. ASSOCIATION OF PUBLIC SAFETY COMMUNICATIONS OFFICIALS - INTERNATIONAL, INC., SOUTH DAYTONA, FL. FILED 2-1-1995.

PUBLIC APCO SAFETY

NO CLAIM IS MADE TO THE EXCLUSIVE RIGHT TO USE "PUBLIC SAFETY", APART FROM THE MARK AS SHOWN.
FOR ORGANIZATIONAL BULLETIN CONTAINING INFORMATION OF INTEREST TO PUBLIC SAFETY COMMUNICATION OFFICIALS (U.S. CLS. 2, 5, 22, 23, 29, 37, 38 AND 50).
FIRST USE 0-0-1935; IN COMMERCE 0-0-1935.

CLASS 16—(Continued).

SN 74-631,047. NETWORK, INC., THE, NORCROSS, GA. FILED 2-7-1995.

BUSINESS ABUSE SOLUTIONS

SEC. 2(F).
FOR NEWSLETTER ABOUT BUSINESS POLICIES AND EFFICIENCIES IN THE WORK PLACE (U.S. CLS. 2, 5, 22, 23, 29, 37, 38 AND 50).
FIRST USE 2-0-1986; IN COMMERCE 2-0-1986.

SN 74-631,612. REESE BROTHERS, INC., PITTSBURGH, PA. FILED 2-8-1995.

FOOD WRITERS' FAVORITES

SEC. 2(F).
FOR SERIES OF RECIPE BOOKS (U.S. CLS. 2, 5, 22, 23, 29, 37, 38 AND 50).
FIRST USE 9-0-1990; IN COMMERCE 9-0-1990.

SN 74-632,609. BANTAM DOUBLEDAY DELL PUBLISHING GROUP, INC., NEW YORK, NY. FILED 2-10-1995.

TANGLEWORDS

FOR PUBLICATIONS, NAMELY PUZZLE GAME BOOKS AND MAGAZINES, AND WORD PUZZLES (U.S. CLS. 2, 5, 22, 23, 29, 37, 38 AND 50).
FIRST USE 4-0-1975; IN COMMERCE 4-0-1975.

CLASS 16—(Continued).

SN 74-632,734. BRAMER, ANN MARIE, BETTENDORF, IA. FILED 2-16-1995.

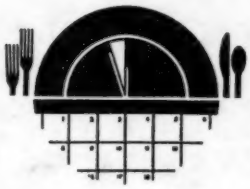

THE
MEAL
PLANNER

NO CLAIM IS MADE TO THE EXCLUSIVE RIGHT TO USE "THE MEAL PLANNER", APART FROM THE MARK AS SHOWN.

FOR PRINTED INSTRUCTIONAL, EDUCATIONAL AND TEACHING MATERIALS CONCERNING MEAL PLANNING, PREPARATION AND COOKING (U.S. CLS. 2, 5, 22, 23, 29, 37, 38 AND 50).

FIRST USE 11-17-1993; IN COMMERCE 11-17-1993.

SN 74-637,318. MONAMI CO., LTD, KANGNAMKU SEOUL, REPUBLIC OF KOREA, FILED 2-13-1995.

JELLER.PEN

OWNER OF REPUBLIC OF KOREA REG. NO. 321952, DATED 9-14-1995, EXPIRES 9-14-2005.

FOR (1) PENCIL (2) SHARP PENCIL (3) BALL PEN (4) FOUNTAIN PEN (5) SIGN PEN (6) FLOURESCENT PEN (7) MAGNETIC PEN (U.S. CLS. 2, 5, 22, 23, 29, 37, 38 AND 50).

FIRST USE 7-12-1994; IN COMMERCE 7-12-1994.

SN 74-639,462. ARJO WIGGINS S.A., 75006 PARIS, FRANCE, FILED 2-28-1995.

JOHANNOT

OWNER OF FRANCE REG. NO. 1578829, DATED 3-6-1990, EXPIRES 3-6-2000.

FOR PAPERS FOR PRINTING AND/OR WRITING (U.S. CLS. 2, 5, 22, 23, 29, 37, 38 AND 50).

CLASS 16—(Continued).

SN 74-640,802. RAVEL, GERARD A., GARDENA, CA. FILED 3-2-1995.

POP'S ORIGINAL

NO CLAIM IS MADE TO THE EXCLUSIVE RIGHT TO USE "ORIGINAL", APART FROM THE MARK AS SHOWN.

FOR MILK CAP TRADING CARDS; CARTOON PRINTS; AND SERIALIZED COMIC BOOKS (U.S. CLS. 2, 5, 22, 23, 29, 37, 38 AND 50).

FIRST USE 7-1-1994; IN COMMERCE 7-1-1994.

SN 74-643,451. BIG APPLE CIRCUS, LTD., NEW YORK, NY. FILED 3-8-1995.

BIG APPLE CIRCUS

OWNER OF U.S. REG. NOS. 1,236,748 AND 1,893,391.

NO CLAIM IS MADE TO THE EXCLUSIVE RIGHT TO USE "BIG APPLE", APART FROM THE MARK AS SHOWN.

FOR PAPER GOODS, NAMELY MAGAZINES AND BROCHURES REGARDING CIRCUSES, PAPER FLAGS, PAPER PENNANTS AND PAPER BANNERS, CALENDARS, BUMPER STICKERS, DECALS, COLORING BOOKS, COMIC BOOKS, SCRAP BOOKS, ADDRESS BOOKS, PHOTO ALBUMS, APPOINTMENT BOOKS, GIFT WRAPPING PAPER AND STATIONERY, PLAYING CARDS (U.S. CLS. 2, 5, 22, 23, 29, 37, 38 AND 50).

SN 74-648,670. PORUS, STEVEN JAY, VAN NUYS, CA. FILED 3-20-1995.

FOR SERIES OF CHILDREN'S BOOKS (U.S. CLS. 2, 5, 22, 23, 29, 37, 38 AND 50).

FIRST USE 10-19-1994; IN COMMERCE 10-19-1994.

CLASS 16—(Continued).

SN 74-648,814. KAMSTRA, KEN, ST. PAUL, MN. FILED 3-20-1995.

CARGOYLE

FOR PRINTED MATERIALS, NAMELY BOOKS IN THE FIELD OF AUTOMOBILES, BOOKS IN THE FIELD OF HUMOR AND PARODY FOR AUTOMOTIVE OWNERS, CALENDARS, POSTERS, PAPER NAPKINS, COASTERS MADE OF PAPER, AND DESK PADS (U.S. CLS. 2, 5, 22, 23, 29, 37, 38 AND 50).

SN 74-650,507. FUTUREKIDS, INC., LOS ANGELES, CA. FILED 3-23-1995.

FUTUREKIDS

OWNER OF U.S. REG. NOS. 1,507,530, 1,718,979 AND 1,812,895.

FOR COMIC BOOKS, COMIC STRIPS, PAPER CARTOONS, CARTOON PRINTS, BOOKS FEATURING CARTOONS, PRINTED TEACHING MATERIALS FOR CHILDREN FEATURING CARTOONS, PRINTED TEACHING MATERIAL FOR CHILDREN FEATURING COMICS (U.S. CLS. 2, 5, 22, 23, 29, 37, 38 AND 50).

FIRST USE 2-1-1995; IN COMMERCE 2-1-1995.

SN 74-650,940. JOHNSON & JOHNSON, NEW BRUNSWICK, NJ. FILED 3-23-1995.

OUT OF THE BOX

FOR IN HOUSE MAGAZINE PRIMARILY FOR COMPANY EMPLOYEES AND RETIREES ABOUT CREATIVITY AND INNOVATIONS IN THE FIELD OF CONSUMER HEALTH AND PERSONAL CARE PRODUCTS (U.S. CLS. 2, 5, 22, 23, 29, 37, 38 AND 50).

FIRST USE 12-22-1993; IN COMMERCE 12-22-1993.

SN 74-651,361. STECK-VAUGHN PUBLISHING CORPORATION, AUSTIN, TX. FILED 3-24-1995.

TEST BEST

NO CLAIM IS MADE TO THE EXCLUSIVE RIGHT TO USE "TEST", APART FROM THE MARK AS SHOWN.

FOR PRINTED INSTRUCTIONAL MATERIALS, NAMELY BOOKLETS, PAMPHLETS, AND STANDARDIZED TESTS FOR USE AS STUDY AIDS IN PREPARATION OF INDIVIDUAL TESTING (U.S. CLS. 2, 5, 22, 23, 29, 37, 38 AND 50).

FIRST USE 10-1-1990; IN COMMERCE 10-1-1990.

CLASS 16—(Continued).

SN 74-655,674. ZENECA INC., WILMINGTON, DE. FILED 4-4-1995.

AGRILEADER

FOR NEWSLETTER ON AGRICULTURAL SUBJECTS (U.S. CLS. 2, 5, 22, 23, 29, 37, 38 AND 50).

FIRST USE 9-9-1994; IN COMMERCE 9-9-1994.

SN 74-656,874. ASTROGRAM (PARTNERSHIP), CHICAGO, IL. FILED 4-6-1995.

Astrogram

FOR COMPUTERIZED HOROSCOPES (U.S. CLS. 2, 5, 22, 23, 29, 37, 38 AND 50).

FIRST USE 7-26-1986; IN COMMERCE 7-26-1986.

SN 74-660,087. C-LINE PRODUCTS, INC., DES PLAINES, IL. FILED 4-10-1995.

RECYCLED TOPPERS

OWNER OF U.S. REG. NO. 1,219,085.

NO CLAIM IS MADE TO THE EXCLUSIVE RIGHT TO USE "RECYCLED", APART FROM THE MARK AS SHOWN.

THE MARK IS LINED FOR THE COLOR GREEN.

FOR TRANSPARENT PLASTIC JACKET FOR HOLDING DOCUMENTS, PHOTOGRAPHS, AND THE LIKE (U.S. CLS. 2, 5, 22, 23, 29, 37, 38 AND 50).

FIRST USE 12-0-1994; IN COMMERCE 12-0-1994.

CLASS 16—(Continued).

SN 74-661,250. NORMAC PUBLISHING LTD., EDMONTON, ALBERTA, CANADA, FILED 4-14-1995.

FOR GREETING CARDS (U.S. CLS. 2, 5, 22, 23, 29, 37, 38 AND 50).

SN 74-662,719. MARK INDUSTRIES, INC., MARICOPA COUNTY, SCOTTSDALE, AZ. FILED 4-18-1995.

"WHY WON'T ANYONE TELL ME THE PRICE?"

FOR SERIES OF BOOKS FOCUSING ON PURCHASING AUTOMOBILES, OFFICE EQUIPMENT, AND REAL ESTATE (U.S. CLS. 2, 5, 22, 23, 29, 37, 38 AND 50).
FIRST USE 9-1-1991; IN COMMERCE 10-1-1991.

SN 74-662,998. NEW YORK ENVELOPE CORP., LONG ISLAND CITY, NY. FILED 1-10-1995.

LASERLUX

FOR STATIONERY, NAMELY ENVELOPES (U.S. CLS. 2, 5, 22, 23, 29, 37, 38 AND 50).
FIRST USE 1-20-1994; IN COMMERCE 1-20-1994.

SN 74-663,566. COATS & CLARK INC., GREENVILLE, SC. FILED 4-20-1995.

Accu-Color Process

FOR IRON-ON TRANSFERS (U.S. CLS. 2, 5, 22, 23, 29, 37, 38 AND 50).

CLASS 16—(Continued).

SN 74-665,915. PENN-PLAX, INC., GARDEN CITY, NY. FILED 4-25-1995.

THE LINING IS A FEATURE OF THE MARK AND DOES NOT INDICATE COLOR.
FOR AQUARIUM FILTER WITH AN AIR PUMP SOLD AS A UNIT (U.S. CLS. 2, 5, 22, 23, 29, 37, 38 AND 50).
FIRST USE 4-0-1994; IN COMMERCE 4-0-1994.

SN 74-670,028. NABISCO, INC., PARSIPPANY, NJ. FILED 5-4-1995.

TREAT YOURSELF WELL

FOR PAMPHLETS ABOUT DIET, FOOD, AND GOOD NUTRITION (U.S. CLS. 2, 5, 22, 23, 29, 37, 38 AND 50).

SN 74-673,670. KRIG, INC., BARTLESVILLE, OK. FILED 5-15-1995.

COUPON EXPRESS

NO CLAIM IS MADE TO THE EXCLUSIVE RIGHT TO USE "COUPON", APART FROM THE MARK AS SHOWN.
FOR DIRECT MAIL NEWSPAPER-LIKE PUBLICATION FEATURING PRIMARILY ADVERTISEMENTS AND COUPONS FOR GOODS AND SERVICES (U.S. CLS. 2, 5, 22, 23, 29, 37, 38 AND 50).
FIRST USE 10-1-1994; IN COMMERCE 11-16-1994.

CLASS 16—(Continued).

SN 74-673,871. AMERICAN IMAGES, INC., WICHITA, KS. FILED 5-15-1995.

American Images

NO CLAIM IS MADE TO THE EXCLUSIVE RIGHT TO USE "AMERICAN", APART FROM THE MARK AS SHOWN.

FOR CAST VINYL STRIPING DECALS FOR AUTOMOBILES AND TRUCKS; CAST VINYL GRAPHICS DECALS FOR AUTOMOBILES AND TRUCKS; AND APPLICATION KITS FOR VINYL DECALS FOR USE ON AUTOMOBILES AND TRUCKS, CONSISTING OF PAIRED (LEFT AND RIGHT-SIDED) VINYL STRIPPING AND/OR GRAPHICS DECALS (U.S. CLS. 2, 5, 22, 23, 29, 37, 38 AND 50).

FIRST USE 2-15-1992; IN COMMERCE 2-15-1992.

SN 74-675,791. CLEAR FOCUS IMAGING INC., SANTA ROSA, CA. FILED 5-8-1995.

VISION CONTROL

FOR PRINTED POSTERS AND GRAPHIC ART PICTURES (U.S. CLS. 2, 5, 22, 23, 29, 37, 38 AND 50).

SN 74-676,997. OMNI PUBLICATIONS INTERNATIONAL, LTD., NEW YORK, NY. FILED 5-10-1995.

OMNI COMIX

OWNER OF U.S. REG. NOS. 1,134,115, 1,560,217 AND OTHERS.

NO CLAIM IS MADE TO THE EXCLUSIVE RIGHT TO USE "COMICS", APART FROM THE MARK AS SHOWN.

FOR SOFTCOVER BOOKS FEATURING SCIENCE FACT AND FANTASY (U.S. CLS. 2, 5, 22, 23, 29, 37, 38 AND 50).

FIRST USE 2-15-1995; IN COMMERCE 2-15-1995.

SN 74-677,732. UPPER DECK COMPANY, THE, CARLSBAD, CA. FILED 5-19-1995.

SUMO MASTERS

FOR TRADING CARDS, STICKERS, POSTERS, COMIC BOOKS, TRADING CARD DISCS, AND COLLECTIBLE CARDBOARD MILK CAPS (U.S. CLS. 2, 5, 22, 23, 29, 37, 38 AND 50).

CLASS 16—(Continued).

SN 74-677,872. HORIZON CONCEPTS MARKETING MEDIA AND COMMUNICATIONS, INC., NASHVILLE, TN. FILED 5-22-1995.

GOSPEL TODAY MAGAZINE

NO CLAIM IS MADE TO THE EXCLUSIVE RIGHT TO USE "GOSPEL" AND "MAGAZINE", APART FROM THE MARK AS SHOWN.

FOR MAGAZINES IN THE FIELD OF GOSPEL MUSIC AND MINISTRY (U.S. CLS. 2, 5, 22, 23, 29, 37, 38 AND 50).

FIRST USE 12-23-1994; IN COMMERCE 12-23-1994.

SN 74-678,599. HUNT HOLDINGS, INC., WILMINGTON, DE. FILED 5-22-1995.

BULLDOG

FOR DRAWING AND DRAFTING RULERS, COMPASSES AND SET SQUARES; PROTRACTORS AND STENCILS (U.S. CLS. 2, 5, 22, 23, 29, 37, 38 AND 50).

FIRST USE 4-0-1995; IN COMMERCE 4-0-1995.

SN 74-679,018. DIGITAL PRINTING SYSTEMS, MONROVIA, CA. FILED 5-23-1995.

SECURAFOIL

FOR SECURITY SEALS FOR PRINTED DOCUMENTS (U.S. CLS. 2, 5, 22, 23, 29, 37, 38 AND 50).

FIRST USE 2-0-1995; IN COMMERCE 4-0-1995.

SN 74-680,593. COMPUTER LANGUAGE RESEARCH, INC., CARROLLTON, TX. FILED 5-26-1995.

CORPORATE SOLUTIONS

NO CLAIM IS MADE TO THE EXCLUSIVE RIGHT TO USE "CORPORATE", APART FROM THE MARK AS SHOWN.

FOR NEWSLETTER FOR CORPORATE TAX PROFESSIONALS (U.S. CLS. 2, 5, 22, 23, 29, 37, 38 AND 50).

FIRST USE 10-1-1992; IN COMMERCE 10-1-1992.

SN 74-681,318. CRESCENT JEWELERS, INC., OAKLAND, CA. FILED 5-22-1995.

CRESCENT CASH

FOR COUPONS (U.S. CLS. 2, 5, 22, 23, 29, 37, 38 AND 50).

CLASS 16—(Continued).

SN 74-683,609. HOLM, SIMONNE M.A.V., NEW YORK CITY, NY. FILED 6-2-1995.

PROPHETS FOR ENDANGERED SPECIES

FOR POSTERS, PHOTOGRAPHS (U.S. CLS. 2, 5, 22, 23, 29, 37, 38 AND 50).
FIRST USE 3-2-1995; IN COMMERCE 3-2-1995.

SN 74-685,545. OTTENHEIMER PUBLISHERS, INC., BALTIMORE, MD. FILED 6-7-1995.

MY LITTLE CHICKADEE'S

FOR STATIONERY (U.S. CLS. 2, 5, 22, 23, 29, 37, 38 AND 50).

SN 74-688,242. NATIONAL ASSOCIATION OF FEDERAL CREDIT UNIONS, ARLINGTON, VA. FILED 6-6-1995.

NAFCU update

NO CLAIM IS MADE TO THE EXCLUSIVE RIGHT TO USE "UPDATE", APART FROM THE MARK AS SHOWN.
FOR NEWSLETTERS CONCERNING FEDERAL CREDIT UNIONS (U.S. CLS. 2, 5, 22, 23, 29, 37, 38 AND 50).
FIRST USE 3-15-1971; IN COMMERCE 3-15-1971.

CLASS 16—(Continued).

SN 74-689,501. WIRED VENTURES, LTD., SAN FRANCISCO, CA. FILED 6-13-1995.

THE MARK IS THE DIGITAL STRIPE EFFECT ON THE SPINE OF THE MAGAZINE.
FOR MAGAZINES ABOUT CULTURE, LIFSTYLE AND TECHNOLOGY (U.S. CLS. 2, 5, 22, 23, 29, 37, 38 AND 50).
FIRST USE 12-0-1992; IN COMMERCE 12-0-1992.

SN 74-692,421. TIME WARNER ENTERTAINMENT COMPANY, L. P., NEW YORK, NY. FILED 6-22-1995.

THE ULTIMATE GAME

FOR PRINTED MATTER AND PAPER GOODS, NAMELY BOOKS, COMIC BOOKS, CHILDREN'S BOOKS, MAGAZINES, COLORING BOOKS, ACTIVITY BOOKS; STATIONERY, WRITING PAPER, ENVELOPES, NOTEBOOKS, DIARIES, NOTE CARDS, GREETING CARDS, TRADING CARDS; LITHOGRAPHS; PENS, PENCILS, CASES THEREFOR, ERASERS, CRAYONS, MARKERS, COLORED PENCILS, PAINTING SETS, CHALK AND CHALKBOARDS; DECALS, HEAT TRANSFER PAPER; POSTERS; PHOTOGRAPHS; BOOK COVERS, BOOK MARKS, CALENDARS, GIFT WRAPPING PAPER; PAPER PARTY FAVORS AND PAPER PARTY DECORATIONS, NAMELY PAPER NAPKINS, PAPER DOILIES, PAPER PLACE MATS, CREPE PAPER, PAPER HATS, INVITATIONS, PAPER TABLE CLOTHS, PAPER CAKE DECORATIONS; PRINTED TRANSFERS FOR EMBROIDERY OR FABRIC APPLIQUES; PRINTED PATTERNS FOR COSTUMES, PAJAMAS, SWEATSHIRTS, AND T-SHIRTS (U.S. CLS. 2, 5, 22, 23, 29, 37, 38 AND 50).

CLASS 16—(Continued).

SN 74-692,504. BIG ENTERTAINMENT, INC., BOCA RATON, FL. FILED 6-23-1995.

ITAZURA

FOR COMIC BOOKS, TRADING CARDS, TRADING CARD ALBUMS, BOOKS RELATING TO COMIC BOOK CHARACTERS AND/OR FICTIONAL NARRATIVES, ANIMATION CELS, BOOKMARKS, GRAPHIC NOVELS, MAGAZINES RELATING TO COMIC BOOK CHARACTERS, POSTERS, CALENDARS, MAPS, GREETING CARDS, POSTCARDS, PLAY STAMPS, RUBBER INK STAMPS, PLAYING CARDS, PAPER PENNANTS, STICKER ALBUMS, STICKERS, DECALS, BUMPER STICKERS, STATIONERY, NOTEBOOKS, BOND PAPER, ART AND CRAFT PAPER, PENCILS, PENS, UNGRADUATED SCHOOL RULERS, CHECK BOOK COVERS, ADDRESS BOOKS, ACTIVITY BOOKS, COLORING BOOKS, COMPOSITION BOOKS, INSTRUCTION MANUALS AND GUIDEBOOKS RELATING TO COMIC BOOK CHARACTERS, PAPER BOOK COVERS, ART PRINTS, PAPER SHOPPING BAGS, WRAPPING PAPER AND PLASTIC DECALS FOR USE AS TEMPORARY TATTOOS (U.S. CLS. 2, 5, 22, 23, 29, 37, 38 AND 50).

SN 74-692,549. BIG ENTERTAINMENT, INC., BOCA RATON, FL. FILED 6-23-1995.

TRANSMUTANT

FOR COMIC BOOKS, TRADING CARDS, TRADING CARD ALBUMS, BOOKS RELATING TO COMIC BOOK CHARACTERS AND/OR FICTIONAL NARRATIVES, ANIMATION CELS, BOOKMARKS, GRAPHIC NOVELS, MAGAZINES RELATING TO COMIC BOOK CHARACTERS, POSTERS, CALENDARS, MAPS, GREETING CARDS, POSTCARDS, PLAY STAMPS, RUBBER INK STAMPS, PLAYING CARDS, PAPER PENNANTS, STICKER ALBUMS, STICKERS, DECALS, BUMPER STICKERS, STATIONERY, NOTEBOOKS, BOND PAPER, ART AND CRAFT PAPER, PENCILS, PENS, UNGRADUATED SCHOOL RULERS, CHECK BOOK COVERS, ADDRESS BOOKS, ACTIVITY BOOKS, COLORING BOOKS, COMPOSITION BOOKS, INSTRUCTION MANUALS AND GUIDEBOOKS RELATING TO COMIC BOOK CHARACTERS, PAPER BOOK COVERS, ART PRINTS, PAPER SHOPPING BAGS, WRAPPING PAPER AND PLASTIC DECALS FOR USE AS TEMPORARY TATTOOS (U.S. CLS. 2, 5, 22, 23, 29, 37, 38 AND 50).

SN 74-693,385. CHAORDIC ALLIANCE, THE, PESCADERO, CA. FILED 6-26-1995.

CHAORD

FOR BOOKS, NEWSLETTERS, MAGAZINES, AND PRINTED LECTURES, ALL IN THE FIELD OF THE STRUCTURE AND MANAGEMENT OF ORGANIZATIONS (U.S. CLS. 2, 5, 22, 23, 29, 37, 38 AND 50).

CLASS 16—(Continued).

SN 74-693,386. CHAORDIC ALLIANCE, THE, PESCADERO, CA. FILED 6-26-1995.

CHAORDIC

FOR BOOKS, NEWSLETTERS, MAGAZINES, AND PRINTED LECTURES, ALL IN THE FIELD OF THE STRUCTURE AND MANAGEMENT OF ORGANIZATIONS (U.S. CLS. 2, 5, 22, 23, 29, 37, 38 AND 50).

SN 74-695,268. ICD PUBLICATIONS, INC., HAUPPAGE, NY. FILED 6-29-1995.

HOMEWORLD BUSINESS ELECTRONICS

OWNER OF U.S. REG. NOS. 1,584,647, 1,600,763 AND OTHERS.

NO CLAIM IS MADE TO THE EXCLUSIVE RIGHT TO USE "BUSINESS ELECTRONICS", APART FROM THE MARK AS SHOWN.

FOR SECTION OF A TRADE NEWSPAPER FOR HOUSEWARES EXECUTIVES; AND, FOR PUBLICATIONS, NAMELY MAGAZINES AND NEWSLETTERS FEATURING INFORMATION PERTAINING TO THE ELECTRONICS INDUSTRY (U.S. CLS. 2, 5, 22, 23, 29, 37, 38 AND 50).

SN 74-695,863. HUNT HOLDINGS, INC., WILMINGTON, DE. FILED 7-3-1995.

THE LETTERSHOP

FOR GREETING CARD PROJECT KITS COMPRISED OF PRINTING BLOCKS, INKS, CUTTERS, INK ROLLERS OR BRAYERS, PENS, BLANK CARDS AND ENVELOPES, AND INSTRUCTIONS THEREFORE, ALL SOLD AS A UNIT (U.S. CLS. 2, 5, 22, 23, 29, 37, 38 AND 50).

SN 74-695,986. HICKS, CAROLYN E., LOS ANGELES, CA. FILED 6-30-1995.

TIMELY GIFTS

FOR COUPONS REDEEMABLE FOR SERVICES (U.S. CLS. 2, 5, 22, 23, 29, 37, 38 AND 50).

CLASS 16—(Continued).

SN 74-696,314. ADAMS, REED, DAVIDSON, NC. FILED 6-12-1995.

DR. JUSTICE

FOR PUBLICATIONS, NAMELY JOURNALS, NEWSPAPERS, MAGAZINES, NEWSLETTERS AND BROCHURES ADDRESSING ISSUES RELATING TO CRIME AND DELINQUENCY (U.S. CLS. 2, 5, 22, 23, 29, 37, 38 AND 50).

SN 74-698,467. SUNDAY SCHOOL BOARD OF THE SOUTHERN BAPTIST CONVENTION, THE, NASHVILLE, TN. FILED 7-6-1995.

EXPLORE THE BIBLE SERIES

NO CLAIM IS MADE TO THE EXCLUSIVE RIGHT TO USE "BIBLE SERIES", APART FROM THE MARK AS SHOWN.

FOR PUBLICATIONS, NAMELY BOOKS, COURSE BOOKS, PAMPHLETS, BROCHURES IN THE FIELD OF RELIGION, FAMILY VALUES AND CHRISTIANITY (U.S. CLS. 2, 5, 22, 23, 29, 37, 38 AND 50).

SN 74-698,543. Z-INTERNATIONAL, INC., NORTH KANSAS CITY, MO. FILED 7-6-1995.

KOOL LABELS

NO CLAIM IS MADE TO THE EXCLUSIVE RIGHT TO USE "LABELS", APART FROM THE MARK AS SHOWN.

FOR PRESSURE SENSITIVE LABELS AND STICKERS THAT FEATURE GRAPHIC DESIGNS (U.S. CLS. 2, 5, 22, 23, 29, 37, 38 AND 50).

FIRST USE 12-0-1993; IN COMMERCE 12-0-1993.

SN 74-698,876. PRICE QUEST, INC., DBA BREWSTER & VINE, SAN DIEGO, CA. FILED 7-10-1995.

3 MONTHS-AT-ONCE

FOR APPOINTMENT BOOKS, PLANNERS AND CALENDARS (U.S. CLS. 2, 5, 22, 23, 29, 37, 38 AND 50).

SN 74-699,076. HAYS, DUDLEY DUKE, DBA YOU ARE HERE COMPANY, SAN ANTONIO, TX. FILED 7-10-1995.

YOU ARE HERE

FOR MAPS (U.S. CLS. 2, 5, 22, 23, 29, 37, 38 AND 50).

FIRST USE 7-0-1994; IN COMMERCE 7-0-1994.

CLASS 16—(Continued).

SN 74-699,319. TAFT, RON, LOS ANGELES, CA. FILED 7-10-1995.

CULINARY CONCERTS

FOR FOOD RECIPE BOOKS WITH ACCOMPANYING MUSICAL RECORDINGS PACKAGED TOGETHER (U.S. CLS. 2, 5, 22, 23, 29, 37, 38 AND 50).

SN 74-699,484. ROSE ART INDUSTRIES, INC., LIVINGSTON, NJ. FILED 7-7-1995.

GREAT GRIPS

FOR PENCILS (U.S. CLS. 2, 5, 22, 23, 29, 37, 38 AND 50).

SN 74-699,485. ROSE ART INDUSTRIES, INC., LIVINGSTON, NJ. FILED 7-7-1995.

CRYSTAL CRAYON

NO CLAIM IS MADE TO THE EXCLUSIVE RIGHT TO USE "CRAYON", APART FROM THE MARK AS SHOWN.

FOR CRAYONS (U.S. CLS. 2, 5, 22, 23, 29, 37, 38 AND 50).

SN 74-699,749. SHARE OUR STRENGTH, WASHINGTON, DC. FILED 7-11-1995.

FRONTIER

FOR EDUCATIONAL MAGAZINE DEVOTED TO HUNGER RELIEF EFFORTS (U.S. CLS. 2, 5, 22, 23, 29, 37, 38 AND 50).

FIRST USE 1-0-1993; IN COMMERCE 1-0-1993.

SN 74-700,396. TOAGOSEI CO., LTD., TOKYO, JAPAN, FILED 7-12-1995.

SKIN GUARD

FOR ADHESIVES FOR HOUSEHOLD AND STATIONERY USE (U.S. CLS. 2, 5, 22, 23, 29, 37, 38 AND 50).

CLASS 16—(Continued).

SN 74-712,478. NETCO VENTURES, BOCA RATON, FL. FILED 8-8-1995.

MIRROR WORLD

FOR COMIC BOOKS, TRADING CARDS, TRADING CARD ALBUMS, BOOKS RELATING TO COMIC BOOK CHARACTERS AND/OR FICTIONAL NARRATIVES, ANIMATION CELS, BOOKMARKS, GRAPHIC NOVELS, MAGAZINES RELATING TO COMIC BOOK CHARACTERS, POSTERS, CALENDARS, MAPS, GREETING CARDS, POSTCARDS, PLAY STAMPS, RUBBER INK STAMPS, PLAYING CARDS, PAPER PENNANTS, STICKER ALBUMS, STICKERS, DECALS, BUMPER STICKERS, STATIONERY, NOTEBOOKS, BOND PAPER, ARTS, AND CRAFTS PAPER, PENCILS, PENS, UNGRADUATED SCHOOL RULERS, CHECK BOOK COVERS, ADDRESS BOOKS, ACTIVITY BOOKS, COLORING BOOKS, COMPOSITION BOOKS, INSTRUCTION MANUALS AND GUIDEBOOKS, RELATING TO COMIC BOOK CHARACTERS, PAPER BOOK COVERS, ART PRINTS, PAPER SHOPPING BAGS, WRAPPING PAPER, AND PLASTIC DECALS FOR USE AS TEMPORARY TATTOOS (U.S. CLS. 2, 5, 22, 23, 29, 37, 38 AND 50).

SN 74-712,483. NETCO VENTURES, BOCA RATON, FL. FILED 8-8-1995.

NET FORCE

FOR COMIC BOOKS, TRADING CARDS, TRADING CARD ALBUMS, BOOKS RELATING TO COMIC BOOK CHARACTERS AND/OR FICTIONAL NARRATIVES, ANIMATION CELS, BOOKMARKS, GRAPHIC NOVELS, MAGAZINES, RELATING TO COMIC BOOK CHARACTERS, POSTERS, CALENDARS, MAPS, GREETING CARDS, POSTCARDS, PLAY STAMPS, RUBBER INK STAMPS, PLAYING CARDS, PAPER PENNANTS, STICKER ALBUMS, STICKERS, DECALS, BUMPER STICKERS, STATIONERY, NOTEBOOKS, BOND PAPER, ARTS AND CRAFTS PAPER, PENCILS, PENS, UNGRADUATED SCHOOL RULERS, CHECK BOOK COVERS, ADDRESS BOOKS, ACTIVITY BOOKS, COLORING BOOKS, COMPOSITION BOOKS, INSTRUCTION MANUALS AND GUIDEBOOKS RELATING TO COMIC BOOK CHARACTERS, PAPER BOOK COVERS, ART PRINTS, PAPER SHOPPING BAGS, WRAPPING PAPER, AND PLASTIC DECALS FOR USE AS TEMPORARY TATTOOS (U.S. CLS. 2, 5, 22, 23, 29, 37, 38 AND 50).

SN 75-003,389. Z-INTERNATIONAL, INC., NORTH KANSAS CITY, MO. FILED 10-10-1995.

KOOL STICKERS

NO CLAIM IS MADE TO THE EXCLUSIVE RIGHT TO USE "STICKERS", APART FROM THE MARK AS SHOWN.

FOR PRESSURE SENSITIVE STICKERS THAT FEATURE GRAPHIC DESIGNS (U.S. CLS. 2, 5, 22, 23, 29, 37, 38 AND 50).

CLASS 17—RUBBER GOODS

SN 74-264,851. SEKISUI JUSHI COMPANY LIMITED, KITA-KU, OSAKA, JAPAN, FILED 4-13-1992.

PLASTEEL

PRIORITY CLAIMED UNDER SEC. 44(D) ON JAPAN APPLICATION NO. 4-8131, FILED 1-29-1992, REG. NO. 2675793, DATED 6-29-1994, EXPIRES 6-29-2004.

FOR STRAPPING TAPE FOR PACKAGING (U.S. CL. 5).

SN 74-378,767. PFANSTIEHL CORPORATION, WAUKEGAN, IL. FILED 4-12-1993.

SOUND OFF

FOR NOISE DEADENING MATERIAL FOR USE IN MOTOR VEHICLES, NAMELY ELASTOMERIC ACOUSTIC ABSORPTION MATERIAL IN SHEET FORM INTENDED FOR USE IN ABSORBING SOUNDS IN AUTOMOBILES (U.S. CLS. 1, 5, 12, 13, 35 AND 50).

FIRST USE 1-8-1993; IN COMMERCE 1-8-1993.

SN 74-505,460. WORKMAN DEVELOPMENTS, INC., ALUM CREEK, WV. FILED 3-28-1994.

SUPER SLICK

FOR ULTRAHIGH MOLECULAR WEIGHT, HIGH DENSITY POLYETHYLENE SHEETS USED IN THE MINING INDUSTRY (U.S. CLS. 1, 5, 12, 13, 35 AND 50).

FIRST USE 12-26-1975; IN COMMERCE 12-30-1975.

SN 74-581,856. NIEDNER LIMITED, COATICOOK, QUEBEC, J1A 2S8, CANADA, FILED 10-4-1994.

REELTEX

PRIORITY CLAIMED UNDER SEC. 44(D) ON CANADA APPLICATION NO. 761997, FILED 8-17-1994, REG. NO. TMA445,460, DATED 7-21-1995, EXPIRES 7-21-2010.

FOR INDUSTRIAL FIRE HOSE (U.S. CL. 35).

SN 74-596,484. PLITEK, INC., DES PLAINES, IL. FILED 11-8-1994.

PLI-TAPE

FOR PLASTIC FILM LIFTERS FOR USE IN THE MANUFACTURE OF MAGNETIC DISK CARTRIDGES (U.S. CLS. 1, 5, 12, 13, 35 AND 50).

FIRST USE 10-10-1994; IN COMMERCE 10-10-1994.

CLASS 17—(Continued).

SN 74-597,598. SCHULLER INTERNATIONAL, INC., DENVER, CO. FILED 11-10-1994.

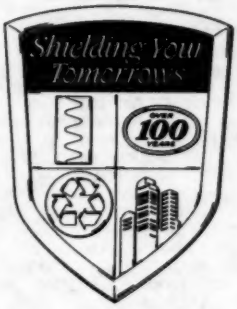

NO CLAIM IS MADE TO THE EXCLUSIVE RIGHT TO USE CHASING ARROWS RECYCLING SYMBOL AND THE WORDING "OVER 100 YEARS", APART FROM THE MARK AS SHOWN.

FOR FIBER GLASS BUILDING INSULATION (U.S. CLS. 1, 5, 12, 13, 35 AND 50).

SN 74-699,363. W. L. GORE & ASSOCIATES, INC., NEWARK, DE. FILED 7-10-1995.

OWNER OF U.S. REG. NO. 1,868,287.

NO CLAIM IS MADE TO THE EXCLUSIVE RIGHT TO USE "AIRCRAFT SEALANT", APART FROM THE MARK AS SHOWN.

FOR NON-METAL GASKETS AND SEALS FOR USE IN THE AERO-SPACE INDUSTRY (U.S. CLS. 1, 5, 12, 13, 35 AND 50).

CLASS 18—LEATHER GOODS

SN 74-332,894. TAI WING LUGGAGE LIMITED, CHEUNG SHA WAN, KOWLOON, HONG KONG, FILED 11-19-1992.

PRIORITY CLAIMED UNDER SEC. 44(D) ON HONG KONG APPLICATION NO. B01894, FILED 10-30-1992, REG. NO. B01894, DATED 10-30-1992, EXPIRES 10-30-1999.

NO CLAIM IS MADE TO THE EXCLUSIVE RIGHT TO USE "VALISE", APART FROM THE MARK AS SHOWN.

FOR GOODS MADE OF LEATHER OR IMITATIONS OF LEATHER, NAMELY BOOK BAGS, TOTE BAGS, GARMENT BAGS FOR TRAVEL, ALL PURPOSE CARRYING BAGS, HANDBAGS, WALLETS, PURSES, BUSINESS AND PASSPORT HOLDERS, BRIEF CASES, MAKE-UP CASES SOLD EMPTY, WAIST PACKS, SUITCASES (U.S. CLS. 1, 2, 3, 22 AND 41).

SN 74-456,768. KITAMURA K2 CO., LTD., KANAGAWA-KEN, JAPAN, FILED 11-10-1993.

FOR LEATHER AND IMITATION LEATHER GOODS, NAMELY TRAVELLING TRUNKS, TRAVELLING BAGS, SHOPPING BAGS, HAND BAGS, SUITCASES, BRIEFCASES, KEY CASES, CARD CASES FOR BUSINESS CARDS, TELEPHONE CARDS, LICENSE CARDS, AND CREDIT CARDS, AND GARMENT BAGS FOR TRAVEL; ANIMAL SKINS; TOTE BAGS; BACKPACKS; AND SHOPPING BAGS MADE OF MESH AND TEXTILES; UMBRELLAS, PARASOLS, WALKING-STICKS (CANES); WHIPS; HARNESS; SADDLERY (U.S. CLS. 1, 2, 3, 22 AND 41).

CLASS 18—(Continued).

SN 74-502,415. BUNGEE PUP INTERNATIONAL, SAN DIEGO, CA. FILED 3-21-1994.

bungee pup

FOR DOG LEASHES (U.S. CL. 3).
FIRST USE 10-0-1993; IN COMMERCE 10-0-1993.

SN 74-577,106. KONG-KANG, HAN, 75004 PARIS, FRANCE, FILED 9-22-1994.

Reine Mystérieuse

PARIS

PRIORITY CLAIMED UNDER SEC. 44(D) ON FRANCE APPLICATION NO. 94512792, FILED 3-25-1994, REG. NO. 94512792, DATED 3-25-1994, EXPIRES 3-25-2004.

CLASS 18—(Continued).

NO CLAIM IS MADE TO THE EXCLUSIVE RIGHT TO USE "PARIS", APART FROM THE MARK AS SHOWN.

THE ENGLISH TRANSLATION OF "REINE" IS "QUEEN" AND OF "MYSTERIEUSE" IS "MYSTERIOUS".

FOR TRUNKS FOR TRAVEL; TRAVELLING BAGS; UMBRELLAS; PARASOLS; WALKING STICKS; LEATHER AND IMITATIONS OF LEATHER SOLD IN BULK; LEATHER AND IMITATION LEATHER PRODUCTS, NAMELY ANIMAL CARRIERS, ANIMAL LEASHES, BITS FOR ANIMALS, ATHLETIC BAGS, ALL-PURPOSE ATHLETIC BAGS, ATTACHE CASES, BABY BACKPACKS, BABY CARRIERS WORN ON THE BODY, BACKPACKS, BARREL BAGS, BEACH BAGS, BOOK BAGS, BOSTON BAGS, CARRY-ON BAGS, CLUTCH BAGS, DIAPER BAGS, DUFFEL BAGS, GYM BAGS, LEATHER SHOPPING BAGS, MESH SHOPPING BAGS, OVERNIGHT BAGS, SCHOOL BOOK BAGS, SHOULDER BAGS, TEXTILE SHOPPING BAGS, TOTE BAGS, TRAVEL BAGS, LEATHER BAGS FOR MERCHANDISE PACKAGING, TOOL BAGS SOLD EMPTY, BANDOLIERS, BILLFOLDS, BLINDERS FOR POULTRY TO PREVENT FIGHTING, HAT BOXES FOR TRAVEL, BRIEFCASES, BUSINESS CARD CASES, CALLING CARD CASES, CANE HANDLES, CANES, CREDIT CARD CASES, ANIMAL CARRIERS, NON-MOTORIZED COLLAPSIBLE LUGGAGE CARTS, DOCUMENT CASES, KEY CASES, OVERNIGHT CASES, PASSPORT CASES, COSMETIC CASES SOLD EMPTY, TOILETRY CASES SOLD EMPTY, VANITY CASES SOLD EMPTY, CAT SCRATCHING POSTS, CHANGE PURSES, CLUTCH PURSES, COIN PURSES, DOG COLLARS, UMBRELLA COVERS, UMBRELLA HANDLES, PET CUSHIONS, DOG CLOTHING, DOG LEASHES, RAWHIDE CHEWS FOR DOGS, DRAWSTRING POUCHES, FANNY PACKS, FEED BAGS FOR ANIMALS, FELT POUCHES, ANIMAL GAME BAGS, GARMENT BAGS FOR TRAVEL, HANDBAGS, STRAPS FOR HANDBAGS, HARNESS STRAPS, WALKING-STICK HANDLES, HARNESSES, HAVERSACKS, HUNTING BAGS, LEATHER KEY FOBS, KNAPSACKS, LUGGAGE STRAPS FOR LUGGAGE, LUGGAGE TAGS, WAIST PACKS, POCKETBOOKS, PORTFOLIOS, PORTMANTEAUS, SCRATCHING POSTS, PURSES, UMBRELLA RINGS, RUCKSACKS, SATCHELS, SHOE BAGS FOR TRAVEL, SUITCASES, THONGS, VALISES, WALLETS (U.S. CLS. 1, 2, 3, 22 AND 41).

SN 74-609,799. RUIZ DIAZ, PEDRO, S. MARTIN-PROV. DE BUENOS AIRES, ARGENTINA, FILED 12-12-1994.

RUIZ DIAZ

THE NAME IN THE MARK IDENTIFIES A PARTICULAR LIVING INDIVIDUAL WHOSE IMPLIED CONSENT IS OF RECORD.

FOR LEATHER EQUESTRIAN GOODS, NAMELY SADDLES AND HARNESSES (U.S. CLS. 1, 2, 3, 22 AND 41).

CLASS 18—(Continued).

SN 74-609,800. RUIZ DIAZ, PEDRO, S. MARTIN-PROV. DE BUENOS AIRES, ARGENTINA, FILED 12-12-1994.

THE NAME IN THE MARK IDENTIFIES A SPECIFIC INDIVIDUAL WHOSE CONSENT IS OF RECORD.

FOR LEATHER EQUESTRIAN GOODS, NAMELY SADDLES AND HARNESSES (U.S. CLS. 1, 2, 3, 22 AND 41).

SN 74-654,210. WOLFMAN OUTDOOR PRODUCTS INC., NEDERLAND, CO. FILED 3-31-1995.

NO CLAIM IS MADE TO THE EXCLUSIVE RIGHT TO USE "COLORADO U.S.A.", APART FROM THE MARK AS SHOWN.

FOR ALL PURPOSE SPORT AND TRAVEL BAGS (U.S. CLS. 1, 2, 3, 22 AND 41).

FIRST USE 5-1-1992; IN COMMERCE 5-1-1992.

SN 74-661,036. BUCAS LIMITED, CORK, IRELAND, FILED 4-13-1995.

FOR SADDLE GIRTHS; HALTERS; REINS; HORSE RUGS; LEGGINGS FOR HORSES; NUMNAHS AND SADDLE BLANKETS (U.S. CLS. 1, 2, 3, 22 AND 41).

FIRST USE 9-30-1988; IN COMMERCE 9-30-1988.

CLASS 18—(Continued).

SN 74-664,488. H.D. LEE COMPANY, INC., THE, WILMINGTON, DE. FILED 4-21-1995.

OWNER OF U.S. REG. NO. 1,848,233.

FOR WALLETS, TOTE BAGS, BEACH BAGS, HANDBAGS, MEN'S TRAVEL CASES SOLD EMPTY (U.S. CLS. 1, 2, 3, 22 AND 41).

SN 74-674,147. THRONZ INCORPORATED, EAGLEVILLE, PA. FILED 5-15-1995.

THE BEACHBELT

FOR CARRYING SYSTEM FOR BEACH FURNITURE AND ACCESSORIES, NAMELY RADIOS, COOLERS, BUCKETS, AND BEACH TOYS, CONSISTING OF A SELF-CONTAINED HARNESS STRAPS (U.S. CLS. 1, 2, 3, 22 AND 41).

SN 74-678,005. LOCOMOTOR U.S.A. INC., COMMERCE, CA. FILED 5-22-1995.

FOR LUGGAGE, GYM BAGS, BACKPACKS, AND LEATHER TOTE BAGS (U.S. CLS. 1, 2, 3, 22 AND 41).

CLASS 18—(Continued).

SN 74-697,917. REYNOLDS METALS COMPANY, RICHMOND, VA. FILED 7-7-1995.

THE LINING AND STIPPLING ARE FEATURES OF THE MARK AND DO NOT INDICATE COLOR.
FOR DUFFLE BAGS AND UMBRELLAS (U.S. CLS. 1, 2, 3, 22 AND 41).

SN 74-700,935. SAUNDERS PHOTO-GRAPHIC, INC., DBA THE SAUNDERS GROUP, ROCHESTER, NY. FILED 7-14-1995.

OUTPACK

OWNER OF U.S. REG. NO. 1,574,989.
FOR BAGS FOR PHOTOGRAPHIC EQUIPMENT, NAMELY PHOTO BACKPACKS, PHOTO WAISTPACKS AND LENS DUFFELS (U.S. CLS. 1, 2, 3, 22 AND 41).
FIRST USE 1-2-1995; IN COMMERCE 1-2-1995.

SN 74-708,019. REFLEX CORPORATION, CARLSBAD, CA. FILED 7-31-1995.

TUFF LOCK

FOR DOG AND CAT COLLARS AND LEASHES, HARNESSES, AND CHOKERS (U.S. CLS. 1, 2, 3, 22 AND 41).
FIRST USE 1-1-1980; IN COMMERCE 1-1-1980.

CLASS 18—(Continued).

SN 74-710,929. SAMSONITE CORPORATION, DENVER, CO. FILED 8-4-1995.

SPREE

FOR LUGGAGE (U.S. CLS. 1, 2, 3, 22 AND 41).
FIRST USE 1-0-1987; IN COMMERCE 1-0-1987.

CLASS 19—NON-METALLIC BUILDING MATERIALS

SN 74-437,746. TAMKO ROOFING PRODUCTS, INC., JOPLIN, MO. CHANGE OF NAME FROM TAMKO ASPHALT PRODUCTS, INC., JOPLIN, MO. FILED 9-20-1993.

THE AMERICAN HERITAGE SERIES

NO CLAIM IS MADE TO THE EXCLUSIVE RIGHT TO USE "SERIES", APART FROM THE MARK AS SHOWN.
FOR BUILDING, MATERIALS; NAMELY, LAMINATED ROOFING SHINGLES (U.S. CL. 12).
FIRST USE 2-16-1993; IN COMMERCE 2-16-1993.

SN 74-462,863. FEDOR - EXPOSITIONS INC., MONTREAL, PROVINCE OF QUEBEC, CANADA, FILED 11-24-1993.

GALRÉA

PRIORITY CLAIMED UNDER SEC. 44(D) ON CANADA APPLICATION NO. 729739, FILED 5-25-1993, REG. NO. TMA445354, DATED 7-21-1995, EXPIRES 7-21-2010.
FOR PORTABLE PANELS NOT MADE OF METAL WITH ALUMINIUM FRAMES FOR EXHIBITING WORKS OF ART IN ART GALLERIES, MUSEUMS, AND PUBLIC BUILDINGS AND THEIR CONSTITUTIVE PARTS (U.S. CL. 12).

SN 74-530,897. U.S. BORAX INC., VALENCIA, CA. FILED 5-31-1994.

TIMBORIZED

FOR TREATED WOOD FOR CONSTRUCTION PURPOSES (U.S. CLS. 1, 12, 33 AND 50).

CLASS 19—(Continued).

SN 74-571,469. CREATIVE PULTRUSIONS, INC., ALUM BANK, PA. FILED 9-9-1994.

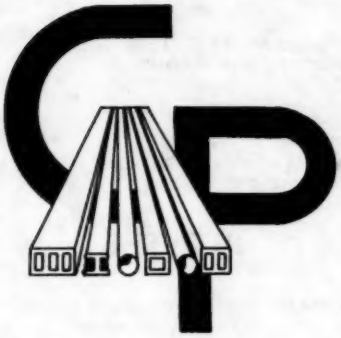

FOR PULTRUDED FIBERGLASS REINFORCED STRUCTURES IN THE FORM OF ANGLES, CHANNELS, BEAMS, TUBES, FLAT SHEETS, BARS AND OTHER CUSTOM SHAPES FOR USE IN THE FOLLOWING APPLICATIONS – CHEMICAL PROCESSING, CONSTRUCTION, CONSUMER, OIL AND GAS, PULP AND PAPER, RECREATION, TRANSPORTATION, WATER, WASTEWATER, MARINE, MILITARY, CORROSION, ELECTRICAL, ELECTRIC UTILITY, FOOD AND BEVERAGE AND INDUSTRIAL (U.S. CLS. 1, 12, 33 AND 50).
FIRST USE 6-28-1974; IN COMMERCE 6-28-1974.

SN 74-603,289. KIMBERTON ENTERPRISES, INC., WILMINGTON, DE. FILED 11-10-1994.

BLACK CORAL

FOR ACRYLIC LATEX DRIVEWAY SEALANT AND BITUMEN BASED ASPHALT DRIVEWAY CRACK FILLER (U.S. CLS. 1, 12, 33 AND 50).
FIRST USE 3-27-1995; IN COMMERCE 3-27-1995.

SN 74-612,241. BLAZEBREAK, INC., SPRINGFIELD, VA. FILED 12-19-1994.

THE DRAWING IS LINED FOR THE COLORS RED AND SILVER.
FOR FIRE RESISTANT BUILDING MATERIALS, NAMELY STRUCTURAL WOOD OR CELLULOSIC PANELS TREATED TO RETARD THE SPREAD OF FLAME (U.S. CLS. 1, 12, 33 AND 50).

CLASS 19—(Continued).

SN 74-642,710. ARDEX, INC., CORAOPOLIS, PA. FILED 3-6-1995.

THE POWER IS IN THE POWDER!

NO CLAIM IS MADE TO THE EXCLUSIVE RIGHT TO USE "POWDER", APART FROM THE MARK AS SHOWN.
FOR ENGINEERED CONCRETE PRODUCTS, NAMELY MODIFIED CEMENTS FOR USE AS PATCHES AND TOPPINGS (U.S. CLS. 1, 12, 33 AND 50).
FIRST USE 10-0-1994; IN COMMERCE 10-0-1994.

SN 74-661,700. PIPA, INC., AUSTIN, TX. FILED 4-17-1995.

A.S.K.

FOR FREE STANDING NON-METAL PLATFORMS FOR USE IN SALES DEMONSTRATIONS (U.S. CLS. 1, 12, 33 AND 50).
FIRST USE 11-15-1994; IN COMMERCE 11-15-1994.

SN 74-662,904. SMIDLEY MFG., BRITT, IA. FILED 4-17-1995.

SURE-STEP

FOR PLASTIC HOG FLOORING (U.S. CLS. 1, 12, 33 AND 50).
FIRST USE 3-7-1995; IN COMMERCE 3-7-1995.

SN 74-676,328. NATURAL BUILDING MATERIALS, INC., SHERMAN OAKS, CA. FILED 5-17-1995.

NO CLAIM IS MADE TO THE EXCLUSIVE RIGHT TO USE "NATURAL BUILDING MATERIALS", APART FROM THE MARK AS SHOWN.
FOR MEXICAN STONE, NAMELY ADOQUIN AND CANTERA (U.S. CLS. 1, 12, 33 AND 50).
FIRST USE 6-0-1994; IN COMMERCE 6-0-1994.

CLASS 19—(Continued).

SN 74-677,677. SYLVAN FOREST PRODUCTS, INC., DBA SYLVAN INDUSTRIES, INC., PORTLAND, OR. FILED 5-19-1995.

ELECTRO-GUARD

FOR NON-METAL WALL, FLOOR AND CEILING PANELS, MADE OF VARIOUS SUBSTRATE COMPOSITE MATERIALS WITH ELECTRICALLY CONDUCTIVE OR STATIC DISSIPATIVE OVERLAYS (U.S. CLS. 1, 12, 33 AND 50).
FIRST USE 10-3-1994; IN COMMERCE 10-3-1994.

SN 74-677,678. SYLVAN FOREST PRODUCTS, INC., DBA SYLVAN INDUSTRIES, INC., PORTLAND, OR. FILED 5-19-1995.

DURA-POUR

FOR CASTING FORMS FOR CONCRETE, COMPOSED PRIMARILY OF PLYWOOD PANELS WITH OVERLAYS OF VARIOUS MATERIALS (U.S. CLS. 1, 12, 33 AND 50).
FIRST USE 10-3-1994; IN COMMERCE 10-3-1994.

SN 74-677,679. SYLVAN FOREST PRODUCTS, INC., DBA SYLVAN INDUSTRIES, INC., PORTLAND, OR. FILED 5-19-1995.

POLY-DOCK H20

THE LAST CHARACTER OF THE MARK IS THE LETTER "O". THE TERM "H2O" REFERS TO THE CHEMICAL DESIGNATION MEANING "WATER".
FOR MARINA DOCK PANELS COMPOSED OF TREATED PLYWOOD SUBSTRATE WITH POLYETHYLENE OVERLAY (U.S. CLS. 1, 12, 33 AND 50).
FIRST USE 10-3-1994; IN COMMERCE 10-3-1994.

SN 74-678,521. GEORGIA-PACIFIC CORPORATION, ATLANTA, GA. FILED 5-22-1995.

DENSCRETE

FOR CEMENT MIXES FOR OUTDOOR USE AS A SECURING, BINDING OR PATCHING AGENT (U.S. CLS. 1, 12, 33 AND 50).

SN 74-678,975. CASCADE POLE AND LUMBER COMPANY, TACOMA, WA. FILED 5-24-1995.

DRYDEK

FOR LUMBER (U.S. CLS. 1, 12, 33 AND 50).
FIRST USE 2-0-1994; IN COMMERCE 2-0-1994.

CLASS 19—(Continued).

SN 74-679,182. CASCADE POLE AND LUMBER COMPANY, TACOMA, WA. FILED 5-23-1995.

COST CUTTER

FOR LUMBER (U.S. CLS. 1, 12, 33 AND 50).
FIRST USE 11-0-1994; IN COMMERCE 11-0-1994.

SN 74-680,254. FAGAN, EUGENE R., III, RIVIERA BEACH, FL. FILED 5-26-1995.

PLINTEL

FOR CONSTRUCTION MATERIALS, NAMELY PLASTIC LINTELS (U.S. CLS. 1, 12, 33 AND 50).

SN 74-680,277. JANNOCK LIMITED/JANNOCK LIMITEE, TORONTO, ONTARIO, CANADA, FILED 5-26-1995.

DURAVINYL

FOR VINYL FENCES, RAILINGS, TRELLISES AND ARBOURS (U.S. CLS. 1, 12, 33 AND 50).

SN 74-680,463. WEATHER SHIELD MFG., INC., MEDFORD, WI. FILED 5-26-1995.

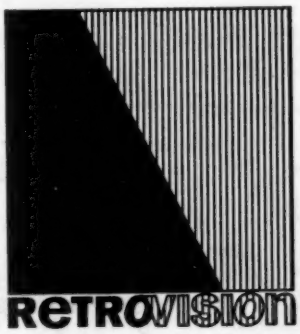

THE DRAWING OF THE MARK IS LINED FOR THE COLOR RED.
FOR WINDOWS AND DOORS, ALL MADE OF VINYL (U.S. CLS. 1, 12, 33 AND 50).
FIRST USE 2-0-1995; IN COMMERCE 2-0-1995.

CLASS 19—(Continued).

SN 74-682,201. HARRIS-TARKETT, INC., JOHNSON CITY, TN. FILED 5-9-1995.

NO CLAIM IS MADE TO THE EXCLUSIVE RIGHT TO USE "OAK FLOORING", APART FROM THE MARK AS SHOWN.

FOR HARDWOOD FLOORING (U.S. CLS. 1, 12, 33 AND 50).

FIRST USE 1-5-1989; IN COMMERCE 1-19-1989.

SN 74-683,463. UNITED DOMINION INDUSTRIES, INC., CHARLOTTE, NC. FILED 6-2-1995.

SPEEDEE

FOR DOORS NOT OF METAL (U.S. CLS. 1, 12, 33 AND 50).

FIRST USE 5-16-1991; IN COMMERCE 5-16-1991.

SN 74-683,773. U.S. INTEC, INC., PORT ARTHUR, TX. FILED 6-2-1995.

TRI-PLY

OWNER OF U.S. REG. NOS. 1,543,120 AND 1,560,928. SEC. 2(F).

FOR BITUMEN ROOFING MEMBRANE IN ROLL FORM (U.S. CLS. 1, 12, 33 AND 50).

FIRST USE 6-6-1989; IN COMMERCE 6-6-1989.

CLASS 19—(Continued).

SN 74-685,955. ARZY, HOSSEIN, DBA ARZY JEWELRY, LOS ANGELES, CA. FILED 6-8-1995.

FOR FINE JEWELRY (U.S. CLS. 1, 12, 33 AND 50).

SN 74-686,755. WEATHER SHIELD MFG., INC., MEDFORD, WI. FILED 6-9-1995.

THE DRAWING OF THE MARK IS LINED FOR THE COLOR YELLOW.

FOR WINDOWS AND DOORS, ALL MADE OF WOOD (U.S. CLS. 1, 12, 33 AND 50).

FIRST USE 4-0-1995; IN COMMERCE 4-0-1995.

SN 74-694,338. NICOLON CORPORATION, NORCROSS, GA. FILED 6-27-1995.

WIP

FOR WATER PROOFING MEMBRANE FOR USE IN CONSTRUCTION, SPECIFICALLY ROOFING (U.S. CLS. 1, 12, 33 AND 50).

FIRST USE 11-1-1983; IN COMMERCE 11-1-1983.

CLASS 19—(Continued).

SN 74-695,948. CENTEX CORPORATION, DALLAS, TX. FILED 6-30-1995.

THE STIPPLING IS A FEATURE OF THE MARK AND DOES NOT INDICATE COLOR.

THE DESIGNS COMPRISES A STYLIZED VERSION OF THE INITIALS "W" AND "A", WITH A PORTION OF THE LETTER "W" BEING SHAPED LIKE THE STATE OF CALIFORNIA.

FOR CONSTRUCTION PRODUCTS, NAMELY AGGREGATES CONSISTING PRIMARILY OF STONE, SAND, AND GRAVEL (U.S. CLS. 1, 12, 33 AND 50).

FIRST USE 6-0-1988; IN COMMERCE 6-0-1988.

SN 74-695,949. CENTEX CORPORATION, DALLAS, TX. FILED 6-30-1995.

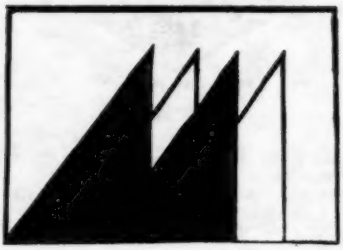

THE DESIGN COMPRISES A RECTANGLE AND TWO STYLIZED LETTERS REPRESENTING AN "M" WHICH LOOK LIKE MOUNTAINTOPS

FOR CONSTRUCTION PRODUCTS, NAMELY PORTLAND CEMENT, MASONRY CEMENT, OIL-WELL CEMENT, AND CLINKER, CONSISTING OF CALCIUM, ALUMINUM, IRON, AND SILICA FOR USE IN MAKING CEMENT (U.S. CLS. 1, 12, 33 AND 50).

FIRST USE 2-0-1986; IN COMMERCE 2-0-1986.

CLASS 20—FURNITURE AND ARTICLES NOT OTHERWISE CLASSIFIED

SN 74-055,742. KWIK LOK CORPORATION, YAKIMA, WA. FILED 5-4-1990.

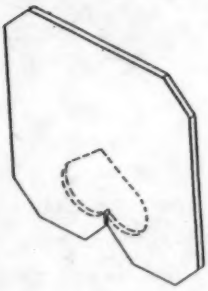

OWNER OF U.S. REG. NO. 1,084,804.

THE MATTER SHOWN IN DOTTED LINES IS NOT A PART OF THE MARK AND NO CLAIM IS MADE TO IT. SEC. 2(F).

FOR PLASTIC CLOSURES FOR BAGS (U.S. CL. 2).

FIRST USE 0-0-1972; IN COMMERCE 0-0-1972.

SN 74-472,384. BROTHERS, GARY S., WATSONVILLE, CA. FILED 12-22-1993.

FLEXIPOND

FOR FLUID STORAGE RESERVOIRS COMPRISED PRIMARILY OF POLYETHYLENE, POLYPROPYLENE, POLYVINYL, PLASTIC OR RUBBER LINING HERMETICALLY SEALED IN A FABRIC LOCK FOUNDATION FOR COMMERCIAL AND INDUSTRIAL USE (U.S. CLS. 2, 13, 22, 25, 32 AND 50).

SN 74-586,395. TOSOH SMD, INC., GROVE CITY, OH. FILED 10-17-1994.

TPS

FOR PACKAGING MATERIALS, NAMELY PLASTIC CONTAINERS FOR SPUTTER TARGETS AND TARGET BACKING PLATE MEMBERS, WHICH TARGETS AND BACKING PLATE MEMBERS ARE ADAPTED FOR USE IN CONJUNCTION WITH CATHODIC SPUTTER COATING APPARATUS (U.S. CLS. 2, 13, 22, 25, 32 AND 50).

CLASS 20—(Continued).

SN 74-593,110. STARLITE ORIGINALS, INC., SIMI VALLEY, CA. FILED 10-31-1994.

CODY

FOR SCULPTURES AND FIGURINES MADE PRIMARILY OF POLYURETHANE RESIN (U.S. CLS. 2, 13, 22, 25, 32 AND 50).

SN 74-594,227. BASF CORPORATION, MOUNT OLIVE, NJ. FILED 11-2-1994.

COLOR-MAX

FOR AUTOMOBILE PAINT DISPLAY FOR MATCHING COLOR SHADE TO THE ACTUAL VEHICLE (U.S. CLS. 2, 13, 22, 25, 32 AND 50).

SN 74-604,256. ZAPATA INDUSTRIES INC., HAZLETON, PA. FILED 11-17-1994.

PURESEAL

OWNER OF U.S. REG. NO. 1,797,519.
FOR BOTTLE CAPS AND BOTTLE CLOSURES MADE OF PLASTIC (U.S. CLS. 2, 13, 22, 25, 32 AND 50).

SN 74-611,233. FJALLRAVEN AB, S-891 25 ORNSKOLDSVIK, SWEDEN, FILED 12-15-1994.

OWNER OF U.S. REG. NOS. 1,252,950 AND 1,274,237.
FOR SLEEPING COVERS IN THE NATURE OF A SLEEPING BAG MADE OF LIGHT WEIGHT MATERIAL FOR USE IN WARMER WEATHER (U.S. CLS. 2, 13, 22, 25, 32 AND 50).

CLASS 20—(Continued).

SN 74-623,272. PATTY COLLINS PROCTOR, A U.S. CITIZEN, AS GUARDIANSHIP OF HAYLEY ELIZABETH PROCTOR AND REBECCA ELLEN PROCTOR, MANCHESTER, GA. FILED 1-19-1995.

HAYBECCA

FOR NOVELTY ITEMS INTENDED FOR THE AMUSEMENT OF CHILDREN, NAMELY PACKAGES OF HAY, CONFETTI AND/OR CEREAL (U.S. CLS. 2, 13, 22, 25, 32 AND 50).
FIRST USE 10-21-1994; IN COMMERCE 10-21-1994.

SN 74-650,774. BABY'S DREAM FURNITURE, INC., BUENA VISTA, GA. FILED 3-23-1995.

CRIB 4 LIFE

NO CLAIM IS MADE TO THE EXCLUSIVE RIGHT TO USE "CRIB", APART FROM THE MARK AS SHOWN.
FOR FURNITURE, INCLUDING CRIBS (U.S. CLS. 2, 13, 22, 25, 32 AND 50).
FIRST USE 3-0-1993; IN COMMERCE 3-0-1993.

SN 74-662,908. WARE INDUSTRIES, INC., SOUTH PLAINFIELD, NJ. FILED 4-18-1995.

WAREGROM-IT

FOR PLASTIC LINER DESIGNED TO FRICTION-FIT INTO, AND POSITIVELY ATTACH TO, A SERVICE KNOCKOUT IN A METAL STUD OR JOIST (U.S. CLS. 2, 13, 22, 25, 32 AND 50).
FIRST USE 2-10-1995; IN COMMERCE 2-10-1995.

SN 74-667,499. PENCO PRODUCTS, INC., OAKS, PA. FILED 4-28-1995.

ERECTOMATIC

OWNER OF U.S. REG. NO. 657,776.
FOR MATERIALS FOR STEEL SHELVING, NAMELY POSTS, SHELVES, SHELF CLIPS, PANELS AND BRACES, SOLD AS A UNIT (U.S. CLS. 2, 13, 22, 25, 32 AND 50).
FIRST USE 10-0-1992; IN COMMERCE 10-0-1992.

CLASS 20—(Continued).

SN 74-668,564. FAZEKAS, JAMES I., TINLEY PARK, IL. FILED 5-1-1995.

CONNECTABLE COLLECTABLES

FOR INTER-LOCKING FRAMES FOR PHOTOGRAPHS AND BASEBALL AND OTHER COLLECTIBLE CARDS (U.S. CLS. 2, 13, 22, 25, 32 AND 50).

SN 74-671,792. GROTE, CECILIA L.S., HAYWARD, CA. FILED 5-9-1995.

TALLY-HOME

FOR FURNITURE, NAMELY SOFAS, TABLES, CHAIRS, BEDS, DRESSERS, MIRRORS, ARMOIRES; PICTURE FRAMES; PILLOWS; WOOD SIGN BOARDS (U.S. CLS. 2, 13, 22, 25, 32 AND 50).

SN 74-673,418. ELCO INDUSTRIES, INC., ROCKFORD, IL. FILED 5-12-1995.

GlobalPak

OWNER OF U.S. REG. NO. 1,818,982 AND OTHERS.
FOR PLASTIC CONTAINERS FOR PACKAGING THREADED FASTENERS (U.S. CLS. 2, 13, 22, 25, 32 AND 50).

SN 74-678,306. BEDFORD INDUSTRIES, INC., WORTHINGTON, MN. FILED 5-24-1995.

FOLD N CLOSE

FOR PLASTIC CLOSURE STRIPS FOR BAGS OR FLEXIBLE CONTAINERS (U.S. CLS. 2, 13, 22, 25, 32 AND 50).

SN 74-679,394. BEDFORD INDUSTRIES, INC., WORTHINGTON, MN. FILED 5-24-1995.

FOLD N RECLOSE

FOR PLASTIC CLOSURE STRIPS FOR BAGS OR FLEXIBLE CONTAINERS (U.S. CLS. 2, 13, 22, 25, 32 AND 50).

CLASS 20—(Continued).

SN 74-685,267. WATERLOO INDUSTRIES, INC., WATERLOO, IA. FILED 6-6-1995.

MAGNUM 2000

OWNER OF U.S. REG. NO. 1,577,789.
FOR MULTIPLE DRAWER, STEEL ROLLER CABINETS FOR MECHANICS' TOOLS AND MULTIPLE DRAWER, STEEL CHESTS FOR MECHANICS' TOOLS (U.S. CLS. 2, 13, 22, 25, 32 AND 50).

SN 74-686,239. COSCO, INC., COLUMBUS, IN. FILED 6-9-1995.

RISE & DINE

FOR HIGH CHAIRS (U.S. CLS. 2, 13, 22, 25, 32 AND 50).

SN 74-687,470. LEXINGTON FURNITURE INDUSTRIES, INC., LEXINGTON, NC. FILED 6-12-1995.

MASTERS OF MAHOGANY

NO CLAIM IS MADE TO THE EXCLUSIVE RIGHT TO USE "MAHOGANY", APART FROM THE MARK AS SHOWN.
FOR FURNITURE (U.S. CLS. 2, 13, 22, 25, 32 AND 50).

SN 74-687,667. HOBSON BROTHERS ALUMINUM FOUNDRY & MOULD WORKS INC., SHELL ROCK, IA. FILED 6-13-1995.

Build A Bench

NO CLAIM IS MADE TO THE EXCLUSIVE RIGHT TO USE "BUILD A BENCH", APART FROM THE MARK AS SHOWN.
FOR KITS FOR BUILDING BENCHES CONSISTING PRIMARILY OF THE MOLDED PLASTIC END STRUCTURES (U.S. CLS. 2, 13, 22, 25, 32 AND 50).
FIRST USE 4-17-1995; IN COMMERCE 4-17-1995.

SN 74-688,660. POLY-SEAL CORPORATION, BALTIMORE, MD. FILED 6-14-1995.

LITETOUCH

FOR CHILD-RESISTANT BOTTLE CLOSURES NOT OF METAL (U.S. CLS. 2, 13, 22, 25, 32 AND 50).

CLASS 20—(Continued).

SN 74-689,107. KING KOIL LICENSING COMPANY, INC., SAINT PAUL, MN. FILED 6-13-1995.

PERENNIAL

FOR FURNITURE, INCLUDING, BEDS, MATTRESSES, BOX SPRINGS, AND SOFA BEDS (U.S. CLS. 2, 13, 22, 25, 32 AND 50).
FIRST USE 4-27-1995; IN COMMERCE 4-27-1995.

SN 74-692,111. ASTRA MITRA AMERICAS, INC., BALTIMORE, MD. FILED 6-22-1995.

ASTREA

FOR FURNITURE (U.S. CLS. 2, 13, 22, 25, 32 AND 50).

CLASS 21—HOUSEWARES AND GLASS

SN 74-558,627. SABAN ENTERTAINMENT, INC., BURBANK, CA. FILED 8-8-1994.

MASKED RIDER

FOR PERFUME ATOMIZERS SOLD EMPTY, BAKEWARE, PICNIC BASKETS, BOTTLE OPENERS, DECORATIVE BOXES, COSMETIC BRUSHES, TOOTH BRUSHES, BRUSHES FOR PETS, PLASTIC BUCKETS, CANDLE HOLDERS AND CANDLESTICKS OF NON-PRECIOUS METAL, CANTEENS, COMB AND BRUSH CASES, WIND CHIMES, HAIR COMBS AND HAIR BRUSHES, CONTAINERS FOR FOOD AND BEVERAGES, INSULATED BEVERAGE CONTAINERS, COFFEE MUGS, SOAP DISHES, FIGURINES MADE OF EARTHENWARE, TERRACOTT, GLASS AND/OR PORCELAIN, FLOWER POTS, DRINKING GLASSES, NAPKIN HOLDERS, PITCHERS, DECORATIVE AND PAPER PLATES AND CUPS, POTTIES FOR CHILDREN, CUPS AND SAUCERS, PLATES AND BOWLS, TOWEL RACKS, WASTE PAPER BASKETS (U.S. CLS. 2, 13, 23, 29, 30, 33, 40 AND 50).

CLASS 21—(Continued).

SN 74-569,946. BLITZ U.S.A., INC., MIAMI, OK. FILED 9-6-1994.

OWNER OF U.S. REG. NOS. 906,982, 1,686,012 AND 1,799,412.
NO CLAIM IS MADE TO THE EXCLUSIVE RIGHT TO USE "A GENUINE" AND "BUILT PRODUCT", APART FROM THE MARK AS SHOWN.
FOR PLASTIC HOUSEHOLD CONTAINERS, PLASTIC SPOUTS FOR HOUSEHOLD USE, PLASTIC PORTABLE OIL RECEPTION CONTAINERS FOR HOUSEHOLD USE, PLASTIC FUNNELS FOR HOUSEHOLD USE, BIRDBATHS, PET ACCESSORIES, NAMELY FOOD AND WATER TRAYS AND BOWLS, POTS FOR PLANTS AND FLOWERS FOR HOUSEHOLD AND GARDEN USE (U.S. CLS. 2, 13, 23, 29, 30, 33, 40 AND 50).
FIRST USE 4-18-1991; IN COMMERCE 4-18-1991.

SN 74-573,378. TEXWIPE COMPANY, THE, UPPER SADDLE RIVER, NJ. FILED 9-14-1994.

THERMALKLEEN

OWNER OF U.S. REG. NOS. 1,726,892 AND 1,739,825.
FOR CLEANING CARDS, NAMELY PRESATURATED STRIPS FOR CLEANING THERMAL PRINTERS (U.S. CLS. 2, 13, 23, 29, 30, 33, 40 AND 50).

SN 74-581,663. IMPORT COLLECTION, THE, VAN NUYS, CA. FILED 10-3-1994.

SELECTIVES

FOR CRYSTAL FIGURINES AND GLASSWARE; CERAMIC FIGURINES; BRASS AND COPPER CANDLEHOLDERS; BRASS AND COPPER TRAYS FOR USE WITH BRASS AND COPPER CANDLEHOLDERS; GARDEN STATUES MADE OF CHINA, CRYSTAL, EARTHENWARE, GLASS, PORCELAIN, AND TERRA COTTA; AND WIRE PLANTERS (U.S. CLS. 2, 13, 23, 29, 30, 33, 40 AND 50).

CLASS 21—(Continued).

SN 74-603,155. PET ENVIRO-TECH, INC., CARTHAGE, MO. FILED 11-21-1994.

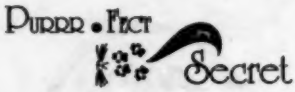

FOR CAT LITTER BOXES AND CAT LITTER SCOOPS (U.S. CLS. 2, 13, 23, 29, 30, 33, 40 AND 50).
FIRST USE 4-4-1995; IN COMMERCE 4-4-1995.

SN 74-604,361. INNOVATIVE PET PRODUCTS, INC., LITTLETON, CO. FILED 11-29-1994.

SNAPPY

FOR TRAINING DEVICES, NAMELY SPRING POWERED MOTION SIGNAL FOR MODIFYING THE BEHAVIOR OF DOMESTIC ANIMALS (U.S. CLS. 2, 13, 23, 29, 30, 33, 40 AND 50).
FIRST USE 3-2-1991; IN COMMERCE 3-2-1991.

SN 74-606,698. COORS BREWING COMPANY, GOLDEN, CO. FILED 12-5-1994.

COORS ARTIC ICE

OWNER OF U.S. REG. NOS. 1,116,559, 1,759,939 AND OTHERS.
NO CLAIM IS MADE TO THE EXCLUSIVE RIGHT TO USE "ICE", APART FROM THE MARK AS SHOWN.
FOR HOUSEWARES, NAMELY MUGS, HOLDERS FOR BEVERAGES CANS AND BEVERAGE BOTTLES, PORTABLE ICE CHESTS FOR FOOD AND BEVERAGES (U.S. CLS. 2, 13, 23, 29, 30, 33, 40 AND 50).
FIRST USE 12-0-1993; IN COMMERCE 12-0-1993.

SN 74-613,684. DREVER, ANTHONY J., CAPISTRANO BEACH, CA. FILED 12-21-1994.

DRY TUBE

NO CLAIM IS MADE TO THE EXCLUSIVE RIGHT TO USE "TUBE", APART FROM THE MARK AS SHOWN.
FOR WATERPROOF, BUOYANT, MULTI-PURPOSE STORAGE CONTAINER FOR USE IN PROXIMITY TO POOLS AND LARGE BODIES OF WATER (U.S. CLS. 2, 13, 23, 29, 30, 33, 40 AND 50).

CLASS 21—(Continued).

SN 74-615,294. STAR JARS, INC., NORTH PALM BEACH, FL. FILED 12-27-1994.

FOR FIGURINES MADE OF EARTHENWARE (U.S. CLS. 2, 13, 23, 29, 30, 33, 40 AND 50).
FIRST USE 12-12-1994; IN COMMERCE 12-13-1994.

SN 74-638,602. WOOLY BULLY PRODUCTS, VISTA, CA. FILED 2-27-1995.

WOOLY BULLY

NO CLAIM IS MADE TO THE EXCLUSIVE RIGHT TO USE "WOOLY", APART FROM THE MARK AS SHOWN.
FOR WIPING PRODUCTS, NAMELY NON-ABRASIVE SYNTHETIC CLEANING PADS AND HANDLE OF PIVOT/SWIVEL BACKINGS FOR SAME (U.S. CLS. 2, 13, 23, 29, 30, 33, 40 AND 50).
FIRST USE 9-29-1988; IN COMMERCE 9-29-1988.

SN 74-647,321. ROSHCO, INC., CHICAGO, IL. FILED 3-16-1995.

ROSHCO

FOR METAL BAKEWARE, NAMELY STOCK POTS, PASTA SETS, LASAGNA PANS, ROASTERS, COLANDERS, CASSEROLE PANS, NON-ELECTRIC FONDUE SETS, NON-ELECTRIC WOKS, FRYING PANS, COOKIE SHEETS, MUFFIN PANS, CAKE PANS, POPOVER PANS, PANCAKE PANS, BROILER PANS, MEATLOAF PANS, BREAD PANS, PIE PANS, FLAN PANS, SPRING FORM CAKE PANS, AND PIZZA PANS (U.S. CLS. 2, 13, 23, 29, 30, 33, 40 AND 50).
FIRST USE 0-0-1981; IN COMMERCE 0-0-1981.

CLASS 21—(Continued).

SN 74-655,937. PORTABLE PRODUCTS, INC., ST. PAUL, MN. FILED 4-4-1995.

AUTO BOSS

OWNER OF U.S. REG. NOS. 1,625,661, 1,857,184 AND OTHERS.
NO CLAIM IS MADE TO THE EXCLUSIVE RIGHT TO USE "AUTO", APART FROM THE MARK AS SHOWN.
FOR ORGANIZER FOR AUTOMOTIVE CLEANING AND DETAILING SUPPLIES IN THE NATURE OF A MULTI-POCKETED APRON WHICH ATTACHES TO THE OUTSIDE OF A BUCKET (U.S. CLS. 2, 13, 23, 29, 30, 33, 40 AND 50).
FIRST USE 8-15-1994; IN COMMERCE 8-15-1994.

SN 74-656,044. PORTABLE PRODUCTS, INC., ST. PAUL, MN. FILED 4-4-1995.

HOME BOSS

OWNER OF U.S. REG. NOS. 1,625,661, 1,857,184 AND OTHERS.
FOR ORGANIZER FOR CLEANING SUPPLIES IN THE NATURE OF A MULTI-POCKETED APRON WHICH ATTACHES TO THE OUTSIDE OF A BUCKET (U.S. CLS. 2, 13, 23, 29, 30, 33, 40 AND 50).
FIRST USE 2-1-1994; IN COMMERCE 2-1-1994.

SN 74-659,497. ALADDIN INDUSTRIES, INCORPORATED, NASHVILLE, TN. FILED 4-3-1995.

POUR-THRU

FOR STOPPERS SOLD TOGETHER WITH INSULATED BOTTLES AS COMPONENT PARTS THEREOF (U.S. CLS. 2, 13, 23, 29, 30, 33, 40 AND 50).
FIRST USE 3-0-1985; IN COMMERCE 3-0-1985.

SN 74-662,787. DENBY POTTERY COMPANY LIMITED, THE, DENBY, DERBYSHIRE DE5 8NX, ENGLAND, FILED 4-18-1995.

DENBY

FOR CERAMIC, GLASS OR STONEWARE ARTICLES OF DINNERWARE; CONTAINERS FOR HOUSEHOLD OR KITCHEN USE; VASES; BAKEWARE; AND DISHES (U.S. CLS. 2, 13, 23, 29, 30, 33, 40 AND 50).
FIRST USE 0-0-1835; IN COMMERCE 0-0-1945.

SN 74-675,438. JUNGLE JIM'S PLAYLANDS, INC., SAN ANTONIO, TX. FILED 5-17-1995.

JEEPERS!

FOR PAPER DINNERWARE (U.S. CLS. 2, 13, 23, 29, 30, 33, 40 AND 50).

CLASS 21—(Continued).

SN 74-677,362. GROOM INDUSTRIES, INC., ROCKFORD, IL. FILED 5-19-1995.

GRANDI BRUSH

OWNER OF U.S. REG. NO. 1,180,894.
NO CLAIM IS MADE TO THE EXCLUSIVE RIGHT TO USE "BRUSH", APART FROM THE MARK AS SHOWN.
FOR BRUSH FOR CARPET AND FABRIC (U.S. CLS. 2, 13, 23, 29, 30, 33, 40 AND 50).
FIRST USE 3-21-1995; IN COMMERCE 3-21-1995.

SN 74-681,548. ACKERMAN, ANGELA, FRAMINGHAM, MA. FILED 5-30-1995.

FRENCH CAFE

FOR HOUSEWARES, NAMELY TEA POTS NOT MADE OF PRECIOUS METAL, SALT AND PEPPER SHAKERS, CREAMERS, SUGAR BOWLS, COOKIE JARS, CANISTERS, PITCHERS, BUTTER DISHES, NAPKIN HOLDERS, TRIVETS, CERAMIC MUGS, DECAL PLATES, SPOON RESTS, JAM JARS, LOTION PUMPS AND ASSORTED PLANTERS (U.S. CLS. 2, 13, 23, 29, 30, 33, 40 AND 50).

SN 74-682,540. DUCHESS OF WINDSOR INC., THE, WINTER PARK, FL. FILED 5-31-1995.

THE DUCHESS OF WINDSOR HOME

FOR DINNERWARE, NAMELY GLASSES AND DISHES (U.S. CLS. 2, 13, 23, 29, 30, 33, 40 AND 50).

SN 74-683,772. AMERICAN TEAM, THE, MT. CLEMENS, MI. FILED 6-2-1995.

AMERICAN TEAM SERIES

NO CLAIM IS MADE TO THE EXCLUSIVE RIGHT TO USE "AMERICAN" AND "SERIES", APART FROM THE MARK AS SHOWN.
FOR INSULATED CONTAINERS FOR BEVERAGES AND BEVERAGE CANS (U.S. CLS. 2, 13, 23, 29, 30, 33, 40 AND 50).

CLASS 21—(Continued).

SN 74-685,966. EZ-COVER INC., YPSILANTI, MI. FILED 6-8-1995.

MICROWAVE EZ-COVER

NO CLAIM IS MADE TO THE EXCLUSIVE RIGHT TO USE "MICROWAVE", APART FROM THE MARK AS SHOWN.
FOR DISH COVERS FOR USE IN THE MIRCOWAVE (U.S. CLS. 2, 13, 23, 29, 30, 33, 40 AND 50).

SN 74-686,026. BREEN, DENNIS J., PLEASANT HILL, CA. FILED 6-8-1995.

CANTENDER

FOR PLASTIC RACK USED TO HOLD AND TO PERMIT THE REMOVAL OF BEVERAGE CONTAINERS FOR USE IN A REFRIGERATOR (U.S. CLS. 2, 13, 23, 29, 30, 33, 40 AND 50).

SN 74-688,144. JOHNSON, BRUCE, GERMANTOWN, TN. FILED 6-13-1995.

LUCKY PENNY

FOR BIRD HOUSES NOT BEING STRUCTURES, BAT HOUSES NOT BEING STRUCTURES AND BIRD FEEDERS (U.S. CLS. 2, 13, 23, 29, 30, 33, 40 AND 50).
FIRST USE 9-1-1994; IN COMMERCE 9-15-1994.

SN 74-688,905. FORTNEY, ROGER D., MADISON, WI. FILED 6-15-1995.

SLICE IT

NO CLAIM IS MADE TO THE EXCLUSIVE RIGHT TO USE "SLICE", APART FROM THE MARK AS SHOWN.
FOR BREAD AND BAGEL SLICING BOARD (U.S. CLS. 2, 13, 23, 29, 30, 33, 40 AND 50).

SN 74-690,021. AARONCO PET PRODUCTS INC., NEW YORK, NY. FILED 6-16-1995.

RUBBER BARONS

FOR BRUSHES FOR PETS (U.S. CLS. 2, 13, 23, 29, 30, 33, 40 AND 50).

CLASS 21—(Continued).

SN 74-693,270. WERNICKE, JOACHIM F., LEAGUE CITY, TX. FILED 6-26-1995.

KEEP A TOP

FOR ALL-PURPOSE PORTABLE, PLASTIC HOUSEHOLD CONTAINERS CONSISTING OF A BOTTOM BOWL, A LID, AND A RETAINING RING (U.S. CLS. 2, 13, 23, 29, 30, 33, 40 AND 50).

SN 74-698,890. MULTY SPONGE, INC., SMYRNA, GA. FILED 7-10-1995.

LOOFOAM

FOR SPONGES FOR PERSONAL USE (U.S. CLS. 2, 13, 23, 29, 30, 33, 40 AND 50).

SN 74-698,891. MULTY SPONGE, INC., SMYRNA, GA. FILED 7-10-1995.

multy

FOR SPONGES FOR PERSONAL AND HOUSEHOLD USE (U.S. CLS. 2, 13, 23, 29, 30, 33, 40 AND 50).
FIRST USE 6-0-1994; IN COMMERCE 6-0-1994.

SN 74-698,893. MULTY SPONGE, INC., SMYRNA, GA. FILED 7-10-1995.

MULTY

FOR SPONGES FOR PERSONAL AND HOUSEHOLD USE (U.S. CLS. 2, 13, 23, 29, 30, 33, 40 AND 50).
FIRST USE 6-0-1994; IN COMMERCE 6-0-1994.

CLASS 21—(Continued).

SN 74-704,382. TURPIN, GARRY V., SPARTANBURG, SC. FILED 7-24-1995.

ALLEY CATZ

FOR BOWLING CARE PRODUCTS, NAMELY PRE-SATURATED WIPERS WITH SOLUTIONS FOR CLEANING AND MAINTAINING BOWLING BALLS (U.S. CLS. 2, 13, 23, 29, 30, 33, 40 AND 50).

SN 74-735,606. FORD MOTOR COMPANY, DEARBORN, MI. FILED 9-28-1995.

Ford

OWNER OF U.S. REG. NOS. 1,399,080, 1,855,519 AND OTHERS.

FOR BEVERAGE GLASSWARE, MUGS, STEINS, GLASS CANNISTERS, VACUUM BOTTLES, INSULATED CONTAINERS FOR FOOD OR BEVERAGE, PORTABLE COOLERS, THERMAL CUPS, CAN WRAPS, COASTERS NOT MADE OF PAPER AND NOT BEING TABLE LINEN, SQUEEZE BOTTLES (U.S. CLS. 2, 13, 23, 29, 30, 33, 40 AND 50).

FIRST USE 11-1-1980; IN COMMERCE 11-1-1980.

SN 74-735,607. FORD MOTOR COMPANY, DEARBORN, MI. FILED 9-28-1995.

FORD

OWNER OF U.S. REG. NOS. 643,185, 1,577,830 AND OTHERS.

FOR COMMEMORATIVE PLATES, BEVERAGE GLASSWARE, MUGS, STEINS, GLASS CANNISTERS, VACUUM BOTTLES, INSULATED CONTAINERS FOR FOOD OR BEVERAGE, PORTABLE COOLERS, THERMAL CUPS, CAN WRAPS, COASTERS NOT MADE OF PAPER AND NOT BEING TABLE LINEN, TRIVETS, SERVING TRAYS NOT OF PRECIOUS METAL, SQUEEZE BOTTLES (U.S. CLS. 2, 13, 23, 29, 30, 33, 40 AND 50).

FIRST USE 5-1-1979; IN COMMERCE 5-1-1979.

CLASS 22—CORDAGE AND FIBERS

SN 74-578,278. GALE GROUP, INC., WINTER PARK, FL. FILED 9-26-1994.

OWNER OF U.S. REG. NOS. 1,908,521, 1,908,523 AND OTHERS.

SEC. 2(F).

FOR PORTABLE SHADE STRUCTURES, NAMELY TENTS (U.S. CLS. 1, 2, 7, 19, 22, 42 AND 50).

FIRST USE 8-0-1993; IN COMMERCE 8-0-1993.

SN 74-578,304. GALE GROUP, INC., WINTER PARK, FL. FILED 9-26-1994.

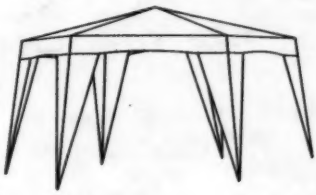

OWNER OF U.S. REG. NOS. 1,908,521, 1,908,523 AND OTHERS.

SEC. 2(F).

FOR PORTABLE SHADE STRUCTURES, NAMELY TENTS (U.S. CLS. 1, 2, 7, 19, 22, 42 AND 50).

FIRST USE 8-0-1993; IN COMMERCE 8-0-1993.

SN 74-591,866. GRACE, BOBBY, ST. PETERSBURG, FL. FILED 10-28-1994.

THE LITTLE LADY

FOR GOLF CLUBS AND GOLF CLUB HEAD COVERS (U.S. CLS. 1, 2, 7, 19, 22, 42 AND 50).

FIRST USE 10-10-1994; IN COMMERCE 11-25-1994.

CLASS 22—(Continued).

SN 74-672,864. HART, DAVID M., SAN DIEGO, CA. FILED 5-12-1995.

Dingers

FOR UNFITTED REMOVABLE ATTACHABLE BODY PROTECTION PADS FOR AUTOMOBILES, TRUCKS, AND VANS (U.S. CLS. 1, 2, 7, 19, 22, 42 AND 50).

SN 74-687,136. KANEKA CORPORATION, OSAKA, JAPAN, FILED 6-12-1995.

SOFTEX

FOR ARTIFICIAL FIBER USED IN MANUFACTURE OF WIGS AND HAIRPIECES (U.S. CLS. 1, 2, 7, 19, 22, 42 AND 50).
FIRST USE 3-14-1995; IN COMMERCE 3-14-1995.

SN 74-699,691. EASTERN AWNING SYSTEMS, INC., WATERTOWN, CT. FILED 7-11-1995.

THE BEST AWNINGS UNDER THE SUN

FOR AWNINGS (U.S. CLS. 1, 2, 7, 19, 22, 42 AND 50).
FIRST USE 5-1-1992; IN COMMERCE 5-1-1992.

CLASS 23—YARNS AND THREADS

SN 74-556,509. AVONDALE MILLS, INC., SYLACAUGA, AL. FILED 8-2-1994.

NATURE'S COLLECTION

NO CLAIM IS MADE TO THE EXCLUSIVE RIGHT TO USE "COLLECTION", APART FROM THE MARK AS SHOWN.
FOR YARNS FOR KNITTING AND WEAVING (U.S. CL. 43).
FIRST USE 5-28-1993; IN COMMERCE 5-28-1993.

SN 74-687,224. CARON, LOIS, DBA "THE CARON COLLECTION", BRIDGEPORT, CT. FILED 6-12-1995.

WATERLILIES

FOR YARNS AND THREADS (U.S. CL. 43).
FIRST USE 6-0-1991; IN COMMERCE 6-0-1991.

CLASS 23—(Continued).

SN 74-691,719. PARK B. SMITH, INC., NEW YORK, NY. FILED 6-21-1995.

ECO-YARN

FOR YARN FOR TEXTILE USE (U.S. CL. 43).

CLASS 24—FABRICS

SN 74-514,730. FIBERTECH GROUP, INC., NORTH CHARLESTON, SC. FILED 4-15-1994.

MULTI-STRIKE

FOR NON-WOVEN FABRICS FOR CONVERSION INTO DISPOSABLE GARMENTS AND LIQUID-ABSORBING ITEMS SUCH AS DIAPERS, SANITARY NAPKINS AND THE LIKE (U.S. CLS. 42 AND 50).
FIRST USE 6-1-1994; IN COMMERCE 6-1-1994.

SN 74-569,167. LAMBS & IVY, LOS ANGELES, CA. FILED 9-2-1994.

KIDDIE EXPRESS

NO CLAIM IS MADE TO THE EXCLUSIVE RIGHT TO USE "KIDDIE", APART FROM THE MARK AS SHOWN.
FOR QUILTS, COMFORTERS, BEDSPREADS, BED SHEETS, PILLOWCASES, BED BLANKETS, TEXTILE WALL COVERINGS, AND TEXTILE WALL HANGINGS (U.S. CLS. 42 AND 50).
FIRST USE 1-0-1994; IN COMMERCE 3-0-1994.

SN 74-631,082. BAINBRIDGE AQUABATTEN, INC., CANTON, MA. FILED 2-7-1995.

YARN TEMPERED

SEC. 2(F).*
FOR SAILCLOTH FOR MAKING NAUTICAL SAILS (U.S. CLS. 42 AND 50).
FIRST USE 3-26-1965; IN COMMERCE 3-26-1965.

CLASS 24—(Continued).

SN 74-659,000. CHEIL SYNTHETICS INC., KYUNGSANG-BUK-DO, REPUBLIC OF KOREA, FILED 4-11-1995.

EVICA

FOR ORGANIC AND INORGANIC CHEMICAL FIBER FABRICS IN BLENDED AND UNBLENDED FORM, NAMELY POLYESTER FILAMENT FABRICS, POLYESTER STAPLE FIBER FABRICS, REGENERATED FIBER FABRICS FOR USE IN THE MANUFACTURE OF CLOTHING, GLASS FIBER FABRICS FOR USE IN THE MANUFACTURE OF CLOTHING, AND MULTI-INORGANIC FIBER FABRICS FOR USE IN THE MANUFACTURE OF CLOTHING (U.S. CLS. 42 AND 50).

SN 74-672,337. FASHION WORLD, INCORPORATED, BEVERLY HILLS, CA. FILED 5-11-1995.

BIJAN U.S.A.

OWNER OF U.S. REG. NOS. 1,128,055, 1,665,607 AND OTHERS.

NO CLAIM IS MADE TO THE EXCLUSIVE RIGHT TO USE "U.S.A.", APART FROM THE MARK AS SHOWN.

FOR BATH LINEN, FABRIC BATH MATS, BED BLANKETS, BED LINEN, TABLE CLOTHS NOT OF PAPER, COMFORTERS, HANDKERCHIEFS, TABLE PLACEMATS NOT OF PAPER AND TOWELS (U.S. CLS. 42 AND 50).

SN 74-684,810. HEALTHTEX APPAREL CORP., WILMINGTON, DE. FILED 6-6-1995.

Healthtex

OWNER OF U.S. REG. NO. 324,548 AND OTHERS.

FOR BEDDING, NAMELY ZIP QUILTS, COMFORTERS, CRIB BUMPERS, CRIB SHEETS, DUST RUFFLES, PILLOW CASES, CRIB BLANKETS, RECEIVING BLANKETS, BASSINET SHEETS, WASHCLOTHS, BLANKETS, THERMAL CRIB BLANKETS, HOODED TOWELS AND TOWELS (U.S. CLS. 42 AND 50).

CLASS 24—(Continued).

SN 74-689,476. FIELDCREST CANNON LICENSING, INC., KANNAPOLIS, NC. FILED 6-16-1995.

NATURE'S KITCHEN

FOR TOWELS (U.S. CLS. 42 AND 50).

SN 74-690,082. TORAY INDUSTRIES, INC., CHUO-KU, TOKYO, JAPAN, FILED 6-9-1995.

Sildew PLUS

OWNER OF U.S. REG. NO. 1,874,702.

FOR WOVEN FABRICS MADE OF SYNTHETIC FIBER AND USED FOR MANUFACTURE OF CLOTHING (U.S. CLS. 42 AND 50).

FIRST USE 1-31-1989; IN COMMERCE 3-31-1994.

SN 74-694,343. FINO'S FABRICA DE LANIFICIOS DE PORTALEGRE, S.A., PORTALEGRE, PORTUGAL, FILED 6-27-1995.

WRINKLE-EASE

FOR FABRICS (U.S. CLS. 42 AND 50).

FIRST USE 1-1-1994; IN COMMERCE 1-1-1994.

SN 74-695,618. QVC, INC., WEST CHESTER, PA. FILED 6-28-1995.

ABSORBEEZE

FOR TOWELS (U.S. CLS. 42 AND 50).

SN 74-703,646. SINY CORP., MILWAUKEE, WI. FILED 7-20-1995.

WORKIN' WOOLY

FOR WASH MITTS (U.S. CLS. 42 AND 50).

CLASS 25—CLOTHING

SN 74-361,111. REN, PING, CHICAGO, IL. FILED 2-22-1993.

FOR CLOTHING, NAMELY COATS, JACKETS, OVERCOATS, PANTS, SHIRTS, T-SHIRTS, CAPS, SUITS, DRESSES, SKIRTS, UNDERGARMENTS, SOCKS, SHOES, SLIPPERS, BOOTS, HATS AND GLOVES (U.S. CLS. 22 AND 39).

SN 74-385,752. LEATHERFOLK LIMITED, LONDON W2 4TU, ENGLAND, FILED 5-3-1993.

OKI KUTSU

NO CLAIM IS MADE TO THE EXCLUSIVE RIGHT TO USE "KUTSU", APART FROM THE MARK AS SHOWN.

THE SURNAME "OKI" SHOWN IN THE MARK IS MERELY FANCIFUL AND DOES NOT IDENTIFY A PARTICULAR INDIVIDUAL.

THE ENGLISH TRANSLATION OF "KUTSU" IN THE MARK IS "SHOE".

FOR FOOTWEAR AND BELTS (U.S. CL. 39).

SN 74-442,675. NASAN INDUSTRIAL CO., LTD., SEOUL, REPUBLIC OF KOREA, FILED 9-30-1993.

FOR MEN'S AND WOMEN'S CLOTHING, NAMELY COATS, SUITS, JACKETS, SHIRTS, PANTS, DRESSES, SKIRTS, TROUSERS, BREECHES, JUMPERS, SWEATERS, VESTS, NECKTIES, SCARVES, SOCKS, GLOVES, AND FOOTWEAR (U.S. CLS. 22 AND 39).

FIRST USE 9-10-1983; IN COMMERCE 4-0-1992.

CLASS 25—(Continued).

SN 74-498,630. CAPACITY, INC., NEW YORK, NY. FILED 3-4-1994.

NO CLAIM IS MADE TO THE EXCLUSIVE RIGHT TO USE "CAPA", APART FROM THE MARK AS SHOWN.

THE ENGLISH TRANSLATION OF "CAPA" IS "CAPE" OR "COAT".

FOR CLOTHING, NAMELY TOPS, SHIRTS, BLOUSES, SLACKS, PANTS, SKIRTS, SHORTS, ROMPERS, JUMPSUITS, DRESSES, CARDIGANS, JACKETS, BLAZERS, VESTS, SWEATERS, BODYSUITS, AND SLEEPWEAR (U.S. CLS. 22 AND 39).

SN 74-500,448. MAGLIFICIO IL MARINAIO S.D.F., TAVOLA - PRATO, ITALY, FILED 3-9-1994.

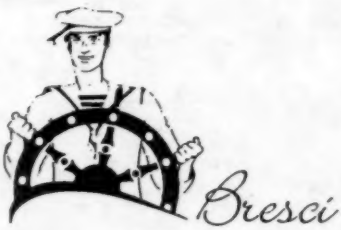

OWNER OF ITALY REG. NO. 521601, DATED 2-2-1990, EXPIRES 2-2-2010.

FOR PULLOVERS, CARDIGANS, SWEATERS, SHIRTS, T-SHIRTS, BLOUSES, SUITS, DRESSES, SKIRTS, TROUSERS, JEANS, JACKETS, TIES, OVERCOATS, COATS, RAINCOATS, UNDERWEAR FOR MEN AND WOMEN, HOSIERY, PANTYHOSE, SCARVES, SHAWLS, PAJAMAS, DRESSING GOWNS, GLOVES, BELTS HEADWEAR, NAMELY HATS AND CAP, SUSPENDERS, FOOTWEAR, SWIMSUITS, SHORTS (U.S. CLS. 22 AND 39).

FIRST USE 12-0-1989; IN COMMERCE 2-0-1994.

CLASS 25—(Continued).

SN 74-515,846. LEATHERMAN, DAVID ELLIOTT, REDLANDS, CA. FILED 4-20-1994.

NO CLAIM IS MADE TO THE EXCLUSIVE RIGHT TO USE "SURF CLOTHING AND ACCESSORIES", APART FROM THE MARK AS SHOWN.

THE APPLICANT STATES THAT THE LINING SHOWN IN THE DRAWING OF THE MARK IS A FEATURE OF THE MARK AND NOT INTENDED TO INDICATE COLOR.

THE MARK CONSISTS OF A HUMAN SKULL WEARING A HAT IN FRONT OF CROSSED SURFBOARDS, WITH THE WORDING "REBEL SURF CLOTHING AND ACCESSORIES" APPEARING UNDERNEATH.

FOR T-SHIRTS (U.S. CLS. 22 AND 39).

SN 74-515,859. DOMINGUEZ TOLEDO, S.A., 29006 MALAGA, SPAIN, FILED 4-20-1994.

MAYORAL

OWNER OF SPAIN REG. NO. 629700, DATED 9-27-1975, EXPIRES 10-11-2005.

FOR CLOTHING, NAMELY TROUSERS, DENIM TROUSERS, SHORTS, PANTS, SKIRTS, DENIM SKIRTS, SHIRTS, BLOUSES, DRESSES, T-SHIRTS, PULLOVERS, SWEATERS, CARDIGANS, RAIN COATS, ANORAKS, OVERCOATS, DUNGAREES, VESTS, DENIM JACKETS, SWEATSUITS, TRACK SUITS, UNDERWEAR, SWIMWEAR, HEADBANDS, WRISTBANDS, GLOVES, SOCKS, BOOTS, SHOES, SANDALS AND SLIPPERS (U.S. CLS. 22 AND 39).

CLASS 25—(Continued).

SN 74-530,926. CYNKLAR CO., ROHNERT PARK, CA. FILED 5-31-1994.

NO CLAIM IS MADE TO THE EXCLUSIVE RIGHT TO USE "MILANO", APART FROM THE MARK AS SHOWN.

"GIOCO" MEANS "GAME" IN ITALIAN AND "MILANO" MEANS "MILAN".

FOR WOMEN'S AND MEN'S APPAREL, ACCESSORIES, BAGS, GLOVES (U.S. CL. 39).

FIRST USE 6-15-1994; IN COMMERCE 6-15-1994.

SN 74-552,346. JENNETTE, DALE A., LOUISVILLE, KY. FILED 7-22-1994.

FOR CLOTHING, NAMELY T-SHIRTS, SWEAT SHIRTS (U.S. CLS. 22 AND 39).

FIRST USE 8-14-1993; IN COMMERCE 8-14-1993.

CLASS 25—(Continued).

SN 74-554,556. DAVID STORM, LTD., CHARLOTTE, NC. FILED 7-25-1994.

FOR WEARING APPAREL, NAMELY SPORTS SHIRTS, DRESS SHIRTS, T-SHIRTS, CAPS, JEANS, DRESS AND CASUAL PANTS, UNDERWEAR, JACKETS, VESTS, BELTS, AND TIES (U.S. CLS. 22 AND 39).

SN 74-555,754. DYNASTY GOLF COMPANY, INC., DBA BENNINGTON GOLF COMPANY, IRVINE, CA. FILED 8-1-1994.

BENNINGTON

OWNER OF U.S. REG. NOS. 1,382,439 AND 1,614,020. SEC. 2(F).

FOR GOLF CLOTHING, NAMELY, GOLF GLOVES, GOLF HATS, GOLF SHIRTS, GOLF PANTS, GOLF JACKETS, GOLF SWEATERS, GOLF SWEAT SHIRTS, GOLF SWEAT PANTS, GOLF SHOES, GOLF RAIN SUITS (U.S. CL. 39).

SN 74-559,677. KIMOTION, INC., DENVER, CO. FILED 8-9-1994.

FOR WEARING APPAREL, NAMELY SHIRTS, PANTS, SKIRTS, HATS, SOCKS, SHOES AND JACKETS (U.S. CL. 39).

CLASS 25—(Continued).

SN 74-560,851. OCTEAU, GUY, MONTREAL, PROVINCE OF QUEBEC, CANADA, FILED 8-15-1994.

KLAUSS BOEHLER KOLLEKTION

PRIORITY CLAIMED UNDER SEC. 44(D) ON CANADA APPLICATION NO. 753812, FILED 5-3-1994.

NO CLAIM IS MADE TO THE EXCLUSIVE RIGHT TO USE "COLLECTION", APART FROM THE MARK AS SHOWN.

THE MARK DOES NOT INDICATE A LIVING INDIVIDUAL.

FOR CASUALS, SPORT, LEISURE, EVENING, HUNTING, FISHING, HORSEBACK RIDING, BEACH, TENNIS, JOGGING, RAIN, AND PROFESSIONAL OFFICE WEAR FOR MEN, WOMEN AND CHILDREN MADE OF HIDE, LEATHER, LAMBSWOOL, FUR AND FABRICS, NAMELY SUITS, DRESSES, BLAZERS, COATS, JACKETS, TROUSERS, ANORAKS, OVERCOATS, WIND RESISTANT JACKETS, SAFARI JACKETS, JACKETS, JEANS, HOSIERY, NAMELY STOCKINGS, NYLON STOCKINGS, SOCKS; SHIRTS, POLO SHIRTS, T-SHIRTS, SWEATSHIRTS, PULLOVERS, SWEATERS, KNITTED SWEATERS, CAPS, HATS, TIES, BOW-TIES, GLOVES, BATHING SUITS, BIKINIS, SWIMSUITS, BATHING CAPS, UNDERWEAR FOR MEN AND WOMEN, NAMELY PANTIES, BRAS, SLIPS, HOSIERY, NAMELY SHIRTS, TIES, POUCHES, PANTIES; NIGHTGOWNS, NIGHTSHIRTS, HOUSECOATS, PYJAMAS; MEN'S AND WOMEN'S ACCESSORIES, NAMELY BRACES, BELTS, STOLES, SCARVES, ALL PURPOSE SPORTS BAGS (U.S. CLS. 22 AND 39).

SN 74-565,865. REEBOK INTERNATIONAL LTD., STOUGHTON, MA. FILED 8-17-1994.

DYNAMAX

FOR FOOTWEAR AND FOOTWEAR COMPONENTS, NAMELY MIDSOLE CUSHIONING COMPONENTS (U.S. CLS. 22 AND 39).

FIRST USE 1-21-1995; IN COMMERCE 1-21-1995.

SN 74-566,658. K-BARB, INC., BLADENBORO, NC. FILED 8-29-1994.

TRAVEL COMPACT

NO CLAIM IS MADE TO THE EXCLUSIVE RIGHT TO USE "TRAVEL", APART FROM THE MARK AS SHOWN.

FOR WOMEN'S CLOTHING AND CARRYING BAG SOLD AS A UNIT, NAMELY SHIRTS, SWEATSHIRTS, SWEATPANTS, SHORTS, PANTS, SWEATERS, LEGGINGS, DRESSES, AND JACKETS (U.S. CLS. 22 AND 39).

FIRST USE 1-17-1993; IN COMMERCE 1-20-1993.

CLASS 25—(Continued).

SN 74-576,211. NO MEANS NO INC., ST. PAUL, MN. FILED 9-26-1994.

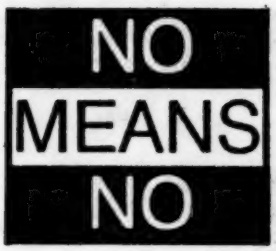

FOR CLOTHING, NAMELY T-SHIRTS, SHIRTS, TANK TOPS AND BASEBALL CAPS (U.S. CLS. 22 AND 39).
FIRST USE 8-21-1994; IN COMMERCE 8-21-1994.

SN 74-576,683. CAPCOM CO., LTD., CHUO-KU, OSAKA 540, JAPAN, FILED 9-22-1994.

THE LINING SHOWN IN THE DRAWING IS A FEATURE OF THE MARK AND IS NOT INTENDED TO INDICATE COLOR.
FOR CLOTHING, FOOTWEAR AND HEADWEAR, NAMELY T-SHIRTS, SWEAT SHIRTS, JERSEYS, SHORTS, SWEAT PANTS, JACKETS, HATS, CAPS, SCARVES, GLOVES, HOSIERY, NECKTIES, PAJAMAS, ROBES, NIGHT SHIRTS, NIGHT GOWNS, UNDERWEAR, HEAD BANDS, WRIST BANDS, SWIM SUITS, SKIRTS, SHIRTS, TANK TOPS, PANTS, COATS, SWEATERS, LEOTARDS, LEG WARMERS, STOCKINGS, SOCKS, PANTY HOSE, TIGHTS, BELTS, SHOES, ATHLETIC SHOES, SLIPPERS, BOOTS, SANDALS AND RAINWEAR (U.S. CLS. 22 AND 39).

CLASS 25—(Continued).

SN 74-577,563. M&R COMPANIA LTDA., MANIZALES, COLOMBIA, FILED 9-23-1994.

COLOR SIETE

THE ENGLISH TRANSLATION OF "COLOR" IS "PAINT, ROUGE, COLOR", AND THE ENGLISH TRANSLATION OF "SIETE" IS "SEVEN".
FOR SHIRTS, T-SHIRTS, KNIT SHIRTS, PANTS, BELTS, SOCKS, SHOES, JACKETS, UNDERWEAR AND TIES (U.S. CL. 39).

SN 74-580,426. HAROUNIAN, KAVEH, DBA HYPER U.S.A., LOS ANGELES, CA. FILED 9-30-1994.

FOR FASHION CLOTHING FOR MEN, WOMEN, AND CHILDREN, NAMELY TUXEDOS, COATS, SPORT COATS, GOWNS, DRESSES, SKIRTS, JACKETS, SUITS, PANTS, SHIRTS, TIES, VESTS, SOCKS, AND STOCKINGS; SPORTSWEAR, NAMELY JEANS, SLACKS, TROUSERS, TOPCOATS, RAINCOATS, DENIM JACKETS, SPORT SHIRTS, SWEATERS, CARDIGANS, CHEMISES, CULOTTES, POLO SHIRTS, BLOUSES, JOGGING SUITS, SWEATSHIRTS, SHORTS, T-SHIRTS; LOUNGE-WEAR; BELTS, SUSPENDERS; HEADWEAR, NAMELY HATS, CAPS, EARMUFFS, MUFFLERS; SCARVES, SHAWLS, HEAD SCARVES, NECK SCARVES AND SHOULDER SCARVES, POCKET SQUARES, BATHING SUITS; BATHROBES, TIES, UNDERWEAR, PAJAMAS, NIGHT GOWNS AND NIGHT SHIRTS (U.S. CLS. 22 AND 39).
FIRST USE 9-1-1994; IN COMMERCE 9-1-1994.

CLASS 25—(Continued).

SN 74-585,279. MONEY TALKS, INC., BLOOMINGTON, MN. FILED 10-11-1994.

MONEY TALKS

FOR T-SHIRTS, SWEATSHIRTS, JACKETS, HATS, SOCKS, UNDERWEAR, BOXER SHORTS, PANTS, SHORTS, BATHING SUITS, BIBS, SKIRTS, DRESSES, SUSPENDERS, TIES AND BOW TIES (U.S. CLS. 22 AND 39).
FIRST USE 1-0-1993; IN COMMERCE 1-0-1993.

SN 74-587,204. JEAN PAUL, S.A., 37450 LEON, GTO, MEXICO, FILED 10-18-1994.

Alex Ferran

PRIORITY CLAIMED UNDER SEC. 44(D) ON MEXICO APPLICATION NO. 204281, FILED 7-4-1994, REG. NO. 477537, DATED 10-21-1994, EXPIRES 7-4-2004.
THE DRAWING IS LINED FOR THE COLORS TAN AND BLUE.
THE NAME IN THE MARK, "ALEX FERRAN", DOES NOT IDENTIFY ANY PARTICULAR LIVING INDIVIDUAL.
FOR SHOES (U.S. CLS. 22 AND 39).

SN 74-590,795. FORMAN GROUP, THE, LAWRENCEVILLE, NJ. FILED 10-26-1994.

SH*T HAPPENS!

FOR CLOTHING, NAMELY SHIRTS, T-SHIRTS, HATS, UNDERGARMENTS, SWEAT SHIRTS, SWEAT PANTS, JACKETS, SCARVES, SHORTS, LEOTARDS, SHOES, BLOUSES, PULLOVERS, PAJAMAS, NECK TIES, JEANS, SWEATERS, JOGGING SUITS, WARM-UP SUITS, TROUSERS (U.S. CLS. 22 AND 39).

SN 74-590,965. ROBINSON, CHRISTOPHER M., BEVERLY HILLS, CA. AND ROBINSON, RICHARD S., BEVERLY HILLS, CA. FILED 10-26-1994.

THE BLACK CROWES

FOR CLOTHING, NAMELY SHIRTS, T-SHIRTS AND BANDANNAS; HEADWEAR (U.S. CLS. 22 AND 39).

CLASS 25—(Continued).

SN 74-591,128. CLASSIFIED LINGERIE, INC., LOS ANGELES, CA. FILED 10-27-1994.

CLASSIFIED

FOR LINGERIE (U.S. CLS. 22 AND 39).
FIRST USE 3-1-1990; IN COMMERCE 3-1-1990.

SN 74-591,510. SAN ANTONIO SHOE, INC., SAN ANTONIO, TX. FILED 10-27-1994.

FOR FOOTWEAR (U.S. CLS. 22 AND 39).
FIRST USE 10-1-1988; IN COMMERCE 10-1-1988.

SN 74-593,258. PEL-BAR INDUSTRIES, INC., BERLIN, NJ. FILED 10-31-1994.

BREAKTHRU

FOR CLOTHING, NAMELY HATS, T-SHIRTS, PANTS, SHORTS, SWEATSHIRTS AND TIGHTS (U.S. CLS. 22 AND 39).

SN 74-594,582. ROVER GROUP LIMITED, BICKENHILL, BIRMINGHAM, ENGLAND, FILED 11-3-1994.

RANGE ROVER

PRIORITY CLAIMED UNDER SEC. 44(D) ON UNITED KINGDOM APPLICATION NO. 1572075, FILED 5-14-1994, REG. NO. 1572075, DATED 5-14-1994, EXPIRES 5-14-2001.
OWNER OF U.S. REG. NO. 1,876,307.
FOR CLOTHING, NAMELY OVERALLS, COVERALLS, HEADWEAR, FOOTWEAR; OUTERCLOTHING, NAMELY GLOVES, WIND RESISTANT JACKETS, COATS, SCARVES, SWEATERS, PANTS, SKIRTS, SHORTS, T-SHIRTS, SWEATSHIRTS, AND POLO SHIRTS (U.S. CLS. 22 AND 39).

CLASS 25—(Continued).

SN 74-596,016. ROYAL PARK UNIFORMS, INC., PROSPECT HILL, NC. FILED 11-7-1994.

ROYAL PARK
UNIFORMS

NO CLAIM IS MADE TO THE EXCLUSIVE RIGHT TO USE "UNIFORM", APART FROM THE MARK AS SHOWN.
FOR UNIFORMS (U.S. CLS. 22 AND 39).
FIRST USE 1-15-1995; IN COMMERCE 1-15-1995.

SN 74-598,244. PAYNE, ALANA, DBA COWGIRL COVERUP, STILLWATER, OK. FILED 11-14-1994.

COWGIRL COVERUP

NO CLAIM IS MADE TO THE EXCLUSIVE RIGHT TO USE "COVERUP", APART FROM THE MARK AS SHOWN.
THE MARK CONSISTS, IN PART, OF THE STYLIZED WORDING "COWGIRL COVERUP" WITH CATTLE HORNS AND HOOVES FORMING THE "W" AND A HORSESHOE FORMING THE "U".
FOR JUMPSUITS AND OVERALLS (U.S. CLS. 22 AND 39).

SN 74-598,356. STADLER, ROGER, ST. PAUL, MN. FILED 11-14-1994.

GYLONS

FOR HOSIERY, NAMELY HOSIERY FOR MEN (U.S. CLS. 22 AND 39).

CLASS 25—(Continued).

SN 74-598,927. INTERSPORT FASHIONS WEST, INC., ORANGE, CA. FILED 11-15-1994.

HYPERSPORT

FOR MOTORCYCLE JACKETS, PANTS AND GLOVES (U.S. CLS. 22 AND 39).
FIRST USE 1-1-1994; IN COMMERCE 1-0-1994.

SN 74-599,551. HOBEY BAKER MEMORIAL AWARD FOUNDATION, BLOOMINGTON, MN. FILED 11-16-1994.

HOBEY
BAKER
HB

OWNER OF U.S. REG. NOS. 1,759,999, 1,761,790 AND 1,763,392.
THE MARK DOES NOT IDENTIFY A LIVING INDIVIDUAL.
FOR CLOTHING, NAMELY GOLF SHIRTS, SWEATSHIRTS AND CAPS (U.S. CLS. 22 AND 39).

SN 74-601,880. KUSTOM SCREENWORKS INC., CALGARY, ALBERTA T1Y 5W4, CANADA, FILED 11-22-1994.

PETAL PETS

FOR CLOTHING, NAMELY MENS, WOMENS, AND CHILDRENS T-SHIRTS, SWEAT SHIRTS, SWEATERS (U.S. CLS. 22 AND 39).
FIRST USE 9-0-1988; IN COMMERCE 9-0-1988.

SN 74-605,870. COFFEE TALK, INC., SEATTLE, WA. FILED 12-2-1994.

COFFEE TALK

FOR SPORTSWEAR AND CLOTHING, NAMELY T-SHIRTS (U.S. CLS. 22 AND 39).

CLASS 25—(Continued).

SN 74-606,618. ISMODA S.A.S. DI MASOTTI & C., 22100 COMO, ITALY, FILED 12-5-1994.

MUSEO DELLA SETA

OWNER OF ITALY REG. NO. 628977, DATED 9-9-1994, EXPIRES 9-9-2014.

NO CLAIM IS MADE TO THE EXCLUSIVE RIGHT TO USE "SETA", APART FROM THE MARK AS SHOWN.

THE ITALIAN WORDING "MUSEO DELLA SETA" TRANSLATES INTO ENGLISH AS "MUSEUM OF SILK".

FOR MEN'S APPAREL MADE IN WHOLE OR SIGNIFICANT PART OF SILK, NAMELY TIES, BOWS TIES, CUMMERBUNDS, MEN'S SCARVES, SHIRTS, VESTS (U.S. CLS. 22 AND 39).

SN 74-607,085. R. JOSEPHS SPORTSWEAR, INC., WOODLAND HILLS, CA. FILED 12-5-1994.

BARELY LEGAL

FOR LADIES' SWIMWEAR, LEOTARDS, UNITARDS, TIGHTS, SHORTS, HOSIERY, JACKETS, VESTS, SWEATERS, SKIRTS, DRESSES, BLOUSES, PANTS, JEANS, SCARVES, SHOES, BELTS, NIGHTGOWNS, PAJAMAS, TEDDIES, CAMISOLES, NEGLIGEES, BRASSIERES, PANTIES, AND SLIPS (U.S. CLS. 22 AND 39).

FIRST USE 3-1-1981; IN COMMERCE 5-1-1981.

SN 74-608,901. JAKE APPAREL CREATIONS, INC., NEW YORK, NY. FILED 12-9-1994.

FOR CLOTHING, NAMELY T-SHIRTS, SWEATSHIRTS, PANTS, SKIRTS, DRESSES, JUMPERS, SHIRTS, SHORTS, VESTS, SOCKS, PAJAMAS, NIGHTSHIRTS, NIGHTGOWNS, ROBES, UNDERWEAR, NECKTIES, JACKETS, HATS AND CAPS (U.S. CLS. 22 AND 39).

CLASS 25—(Continued).

SN 74-610,893. BRIDWELL, NORMAN, EDGARTOWN, MA. FILED 12-14-1994.

CLIFFORD

OWNER OF U.S. REG. NOS. 1,525,628 AND 1,533,161.

FOR CLOTHING AND WEARING APPAREL, NAMELY T-SHIRTS, SWEATSHIRTS, SWEAT PANTS, SWEATERS, SWEATER SETS COMPRISED OF SWEATERS AND SHIRTS, APRONS, UNDERWEAR, SLIPPERS, SLIPPER SOCKS, SHOES, SANDALS, BEACH SHOES, ATHLETIC SHOES, CAPS, HATS; SLEEPWEAR, NAMELY PAJAMAS, NIGHT GOWNS, NIGHT SHIRTS, ROBES (U.S. CLS. 22 AND 39).

FIRST USE 10-0-1992; IN COMMERCE 10-0-1992.

SN 74-614,665. CARNEVALE, JERRY A., DBA CARNEVALE DESIGNS, LOS ANGELES, CA. FILED 12-23-1994.

THE NAME IN THE MARK IDENTIFIES A LIVING INDIVIDUAL WHOSE CONSENT IS OF RECORD.

FOR CLOTHING, NAMELY SHIRTS, TANK TOPS, T-SHIRTS, SHIRTS, SWEATSHIRTS, SWEATPANTS, CAPS (U.S. CLS. 22 AND 39).

SN 74-615,018. TUCKER, TRENT, MINNEAPOLIS, MN. FILED 12-27-1994.

FROM THE 3!

OWNER OF U.S. REG. NO. 1,929,178.

FOR CLOTHING, NAMELY HATS, SHIRTS, SHORTS, SWEATSHIRTS, SWEATPANTS, PANTS AND JACKETS (U.S. CLS. 22 AND 39).

FIRST USE 2-6-1994; IN COMMERCE 2-6-1994.

CLASS 25—(Continued).

SN 74-621,321. BOTTOM LINE IMAGES, INCORPORATED, DAVIE, FL. FILED 1-17-1995.

PRO THREADS

NO CLAIM IS MADE TO THE EXCLUSIVE RIGHT TO USE "THREADS", APART FROM THE MARK AS SHOWN.

FOR CLOTHING, NAMELY T-SHIRTS, SWEAT SHIRTS, COLLARED SHIRTS, SHORTS, DRESS PANTS, SWEAT PANTS, JACKETS AND HATS (U.S. CLS. 22 AND 39).

SN 74-624,403. THOMAS, ALDO NAPOLEON, CARLSBAD, CA. AND THOMAS, ULISES ORLANDO, CARLSBAD, CA. FILED 1-23-1995.

STIPPLING IS FOR SHADING PURPOSES ONLY AND NOT A FEATURE OF THE MARK.

FOR T-SHIRTS, HATS AND SWEAT GOODS (U.S. CLS. 22 AND 39).

FIRST USE 1-1-1985; IN COMMERCE 6-1-1993.

SN 74-626,239. CINEMA RIDE, INC., STUDIO CITY, CA. FILED 1-27-1995.

FOR CLOTHING, NAMELY TEE SHIRTS, SWEATSHIRTS, SHIRTS AND HATS (U.S. CLS. 22 AND 39).

CLASS 25—(Continued).

SN 74-631,108. ANHUI SILK IMPORT & EXPORT CORPORATION, HEFEI, ANHUI PROVINCE, CHINA, FILED 2-7-1995.

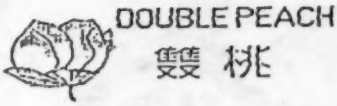

THE LINING IS A FEATURE OF THE MARK AND DOES NOT INDICATE COLOR.

THE NON-LATIN CHARACTERS IN THE MARK TRANSLITERATE TO "SHUANG TAO" AND THIS MEANS "DOUBLE PEACH".

FOR KIMONOS, BATHROBES, PAJAMAS, MORNING GOWNS, NIGHT GOWNS, UNDERWEARS (U.S. CLS. 22 AND 39).

SN 74-631,132. SEAWOLVES PARTNERS, SOUTH BEND, IN. FILED 2-7-1995.

SEAWOLVES

FOR CLOTHING, NAMELY SHIRTS AND CAPS (U.S. CLS. 22 AND 39).

FIRST USE 1-1-1994; IN COMMERCE 1-1-1994.

CLASS 25—(Continued).

SN 74-633,845. TIME WARNER ENTERTAINMENT COMPANY, L. P., NEW YORK, NY. FILED 1-4-1995.

OWNER OF U.S. REG. NOS. 327,807, 1,517,912 AND OTHERS.

FOR CLOTHING FOR MEN, WOMEN, AND CHILDREN, NAMELY SHIRTS, T-SHIRTS, SWEATSHIRTS, JOGGING OUTFITS, TROUSERS, JEANS, SHORTS, TANK TOPS, RAINWEAR, BIBS, SKIRTS, BLOUSES, DRESSES, SUSPENDERS, SWEATERS, JACKETS, COATS, RAINCOATS, SNOW SUITS, TIES, ROBES, HATS, CAPS, SUNVISORS, BELTS, SCARVES, SLEEPWEAR, PAJAMAS,, LINGERIE, UNDERWEAR, AND SWIMWEAR (U.S. CLS. 22 AND 39).

FIRST USE 9-0-1991; IN COMMERCE 9-0-1991.

SN 74-643,454. BIG APPLE CIRCUS, LTD., NEW YORK, NY. FILED 3-8-1995.

BIG APPLE CIRCUS

OWNER OF U.S. REG. NOS. 1,236,748 AND 1,893,391.

NO CLAIM IS MADE TO THE EXCLUSIVE RIGHT TO USE "BIG APPLE", APART FROM THE MARK AS SHOWN.

FOR CLOTHING, NAMELY BELTS, HATS, CAPS, SHORTS, JEANS, TIES, COATS, VESTS, SWEATERS, SHIRTS, JERSEYS, SHOES AND SANDALS (U.S. CLS. 22 AND 39).

SN 74-645,267. KRAUSZ, F. RON, ST. HELENA, CA. AND KRAUSZ, SUSAN, ST. HELENA, CA. FILED 3-13-1995.

GENERATION WEAR

NO CLAIM IS MADE TO THE EXCLUSIVE RIGHT TO USE "WEAR", APART FROM THE MARK AS SHOWN.

FOR CLOTHING, NAMELY TOPS, BOTTOMS, DRESSES, HEADWEAR AND FOOTWEAR (U.S. CLS. 22 AND 39).

CLASS 25—(Continued).

SN 74-646,836. WILLIAM CARTER COMPANY, THE, SHELTON, CT. FILED 3-15-1995.

CARTER'S LITTLE HEIRLOOMS

FOR LAYETTES (U.S. CLS. 22 AND 39).

SN 74-646,935. HANSON, MAJA, NEW YORK, NY. FILED 3-15-1995.

THE ENGLISH TRANSLATION OF "MAJA" IS "GODDESS OF MAY".

FOR CLOTHING AND ACCESSORIES MADE OF CLOTH, NAMELY DRESSES, PANTS, SHORTS, BLOUSES, BIKINIS, GLOVES, BRA TOPS, JACKETS, VESTS, SKIRTS, BELTS, COLLARS AND CUFFS (U.S. CLS. 22 AND 39).

FIRST USE 10-0-1992; IN COMMERCE 10-0-1992.

CLASS 25—(Continued).

SN 74-647,606. SEAWOLVES PARTNERS, SOUTH BEND, IN. FILED 3-16-1995.

NO CLAIM IS MADE TO THE EXCLUSIVE RIGHT TO USE "ERIE", APART FROM THE MARK AS SHOWN.

FOR CLOTHING, NAMELY SHIRTS AND CAPS (U.S. CLS. 22 AND 39).

FIRST USE 9-22-1994; IN COMMERCE 9-22-1994.

SN 74-648,875. NANKONG ENTERPRISES, INC., NEWARK, DE. FILED 3-20-1995.

MYSTIC ENCHANTMENT

FOR FORMAL WEAR FOR WOMEN AND JUNIORS, NAMELY DRESSES, SKIRTS, DRESS SLACKS, JACKETS, BLOUSES, SWEATERS, CAPES, WRAPS AND SUITS; ACCESSORIES FOR WOMEN AND JUNIORS, NAMELY GLOVES, SCARVES, HATS AND HEADBANDS; LINGERIE FOR WOMEN, NAMELY NIGHTGOWNS, NIGHTSHIRTS, ROBES, SHORT PAJAMAS, PAJAMAS, SLIPS AND CAMISOLES AND BOXER SHORTS FOR MEN AND WOMEN; BRIDAL WEAR, NAMELY BRIDAL GOWNS, MOTHER OF THE BRIDE DRESSES AND SUITS, BRIDESMAIDS' DRESSES AND SUITS, BRIDAL VEILS AND HEADWEAR (U.S. CLS. 22 AND 39).

CLASS 25—(Continued).

SN 74-649,489. CRYSTAL-DYNAMICS (ANTILLES) N.V., CURACAO, NETHERLD ANTILLES, FILED 3-21-1995.

THE MARK CONSISTS OF A STYLIZED GECKO.

FOR CLOTHING, NAMELY SUSPENDERS, BELTS, RAINCOATS, VISORS, HATS, SLEEPWEAR, ROBES; SPORTSWEAR, NAMELY WARM-UP SUITS, SWEATSHIRTS; HEADWEAR, PONCHOS, CAPS, SCARVES, SWIMSUITS, GLOVES, MITTENS, MASQUERADE COSTUMES, SMOCKS, SOCKS, STOCKINGS, SHIRTS, T-SHIRTS, UNDERWEAR, VESTS, JACKETS, COATS, PANTS, ATHLETIC FOOTWEAR, ATHLETIC SHOES, ATHLETIC UNIFORMS, BANDANNAS, SWEAT BANDS, WRIST BANDS, BATHROBES, BEACH COVER-UPS, BEACHWEAR, BERMUDA SHORTS, BIKINIS, BODY SHAPERS, BODY SUITS, BOTTOMS, BOXER SHORTS, JEANS, JERSEYS, JOGGING SUITS, NECKTIES, PARKAS, SHORTS, SLIPPERS, SUN VISORS, TANK TOPS, FOOTWEAR THONGS, TIES AND FOOTWEAR (U.S. CLS. 22 AND 39).

SN 74-650,477. BESTFORM FOUNDATIONS, INC., WILKESBORO, NC. FILED 3-23-1995.

VALUE IN STYLE

FOR BRAS, BIKINI BRIEFS, AND UNDERWEAR (U.S. CLS. 22 AND 39).

FIRST USE 2-25-1994; IN COMMERCE 2-24-1994.

SN 74-651,757. WAY TO GO SPORTSWEAR, INC., NEW YORK, NY. FILED 3-27-1995.

TALK OF AMERICA

NO CLAIM IS MADE TO THE EXCLUSIVE RIGHT TO USE "AMERICA", APART FROM THE MARK AS SHOWN.

FOR WOMEN'S SPORTSWEAR, NAMELY DRESSES, TOPS, BLOUSES, SKIRTS, AND SHORTS (U.S. CLS. 22 AND 39).

FIRST USE 6-1-1989; IN COMMERCE 6-1-1989.

CLASS 25—(Continued).

SN 74-653,180. HAIR STYLIST COSMETICS FOR MEN AND WOMEN, INC., THE, DBA BILL WELSCH ENTERPRISES, INC., LITCHFIELD PARK, AZ. FILED 3-20-1995.

MICHAEL'S BACK

"MICHAEL" DOES NOT IDENTIFY A LIVING INDIVIDUAL.
FOR TEE SHIRTS AND HATS (U.S. CLS. 22 AND 39).
FIRST USE 3-9-1995; IN COMMERCE 3-17-1995.

SN 74-654,373. MASTERPIECE APPAREL, INC., NEW YORK, NY. FILED 3-31-1995.

CAMBRIDGE HOUSE

FOR MEN'S AND BOY'S CLOTHING, NAMELY JACKETS, SHORT AND LONG COATS, SWEATERS, TROUSERS, KNIT AND WOVEN SPORT SHIRTS, DRESS SHIRTS, SUITS, OUTERWEAR, NAMELY JACKETS, VESTS AND RUN COATS, ALL-WEATHER COATS, UNDERWEAR, GLOVES AND SPORTSWEAR, NAMELY SHORTS, SWIMWEAR, WARM-UP SUITS, WIND SUITS, AND JOGGING SUITS (U.S. CLS. 22 AND 39).
FIRST USE 1-1-1990; IN COMMERCE 1-1-1990.

SN 74-655,018. FILA SPORT, S.P.A., 13051 BIELLA, VERCELLI, ITALY, FILED 4-3-1995.

FOR CLOTHING AND FOOTWEAR FOR MEN, WOMEN AND CHILDREN, NAMELY SHIRTS, HATS, JACKETS, JOGGING SUITS, PANTS, COATS, T-SHIRTS, HEADBANDS, VISORS, SHORTS, SWIMSUITS, TANKTOPS, SKIRTS, WARM-UP SUITS, FOOTWEAR IN GENERAL, BELTS, SOCKS, SWEATSHIRTS AND UNDERWEAR (U.S. CLS. 22 AND 39).

CLASS 25—(Continued).

SN 74-656,701. JW GROUP INC., MIAMI BEACH, FL. FILED 4-6-1995.

POCKET-UP

FOR CLOTHING, NAMELY SHORTS, PANTS, T-SHIRTS, SHIRTS, JACKETS AND CAPS (U.S. CLS. 22 AND 39).
FIRST USE 3-13-1995; IN COMMERCE 3-13-1995.

SN 74-657,358. GOTTLIEB, MARCIE, NEW YORK, NY. FILED 4-7-1995.

NO CLAIM IS MADE TO THE EXCLUSIVE RIGHT TO USE "MADE IN U.S.A.", APART FROM THE MARK AS SHOWN.
FOR LADIES DRESSES AND SPORTSWEAR, NAMELY DRESSES, BLOUSES, TOPS, SKIRTS, PANTS AND SHORTS (U.S. CLS. 22 AND 39).

SN 74-658,652. SOUNDGARDEN, SEATTLE, WA. FILED 4-10-1995.

SOUNDGARDEN

FOR CLOTHING, NAMELY T-SHIRTS, NYLON TEAM JACKETS, DENIM JACKETS, VESTS, WORK SHIRTS, WORK JACKETS, HATS, AND BASEBALL HATS (U.S. CLS. 22 AND 39).
FIRST USE 7-16-1988; IN COMMERCE 7-16-1988.

SN 74-659,645. HAMPTON INDUSTRIES, INC., KINSTON, NC. FILED 4-12-1995.

GENTLEMAN'S TOUCH

FOR MEN'S AND BOYS' SHIRTS, SWEATERS, JACKETS, SHORTS, PANTS, JEANS, ROBES, PAJAMAS, UNDERWEAR, JOGGING-SUITS AND SWIM WEAR (U.S. CLS. 22 AND 39).
FIRST USE 1-30-1995; IN COMMERCE 1-30-1995.

CLASS 25—(Continued).

SN 74-660,024. PARAMERICA INTERNATIONAL CORPORATION, ST. LOUIS, MO. FILED 4-12-1995.

OMNITECH

FOR CUSHIONING INNERSOLES FOR SHOES (U.S. CLS. 22 AND 39).
FIRST USE 2-28-1995; IN COMMERCE 2-28-1995.

SN 74-661,607. VICTORY TECHNOLOGY INTERNATIONAL, CORP., BURLINGAME, CA. FILED 4-17-1995.

VTI

FOR CLOTHING, NAMELY SPORTS SHOES (U.S. CLS. 22 AND 39).

SN 74-664,290. OOBE, INC., EASLEY, SC. FILED 4-21-1995.

OOBE

FOR CLOTHING, NAMELY PANTS, SHIRTS, UNDERWEAR, SHORTS, BATHING SUITS AND SOCKS; FOOTWEAR, NAMELY SHOES, SANDALS AND BOOTS; HEADGEAR, NAMELY HATS (U.S. CLS. 22 AND 39).

SN 74-666,424. GOOSE DOWN U.S.A., INC., PASSAIC, NJ. FILED 4-17-1995.

NATURAL DOWN

NO CLAIM IS MADE TO THE EXCLUSIVE RIGHT TO USE "NATURAL DOWN", APART FROM THE MARK AS SHOWN.
FOR CLOTHING, NAMELY SPORT COATS, COATS AND JACKETS MADE IN WHOLE OR SIGNIFICANT PART OF NATURAL DOWN (U.S. CLS. 22 AND 39).
FIRST USE 10-4-1993; IN COMMERCE 10-4-1993.

CLASS 25—(Continued).

SN 74-666,570. CREATIVE THREADS, MODESTO, CA. FILED 4-21-1995.

COWBOY BUILT

NO CLAIM IS MADE TO THE EXCLUSIVE RIGHT TO USE "COWBOY", APART FROM THE MARK AS SHOWN.
FOR CLOTHING, NAMELY SHIRTS, T-SHIRTS, SWEATSHIRTS, TANK TOPS, SHORTS, HATS, AND CAPS (U.S. CLS. 22 AND 39).
FIRST USE 2-3-1995; IN COMMERCE 2-3-1995.

SN 74-667,342. CHILLOUT! INDUSTRIES, INC., AUSTIN, TX. FILED 4-28-1995.

THE ORIGINAL CHILLTIE

NO CLAIM IS MADE TO THE EXCLUSIVE RIGHT TO USE "ORIGINAL", APART FROM THE MARK AS SHOWN.
FOR SCARVES CONTAINING A COOLING ELEMENT WHICH KEEPS THE WEARER COOL (U.S. CLS. 22 AND 39).

SN 74-667,561. POLO RALPH LAUREN, L.P., NEW YORK, NY. FILED 4-27-1995.

OWNER OF U.S. REG. NOS. 1,398,585, 1,828,721 AND OTHERS.
FOR SPORTSWEAR, NAMELY SPORTS SHIRTS, PANTS, SWEATERS, SWEATSHIRTS, T-SHIRTS, SHORTS AND JACKETS (U.S. CLS. 22 AND 39).

CLASS 25—(Continued).

SN 74-671,768. A.J. SHEEPSKIN & LEATHER INC., BRONX, NY. FILED 5-9-1995.

BEAR JEANS

NO CLAIM IS MADE TO THE EXCLUSIVE RIGHT TO USE "JEANS", APART FROM THE MARK AS SHOWN.
FOR CLOTHING FOR MEN, WOMEN, AND CHILDREN, NAMELY JEANS, TOPS, FOOTWEAR, SHOES, ATHLETIC FOOTWEAR, SWEATSHIRTS, KNIT TOPS, RUGBY SHIRTS, JACKETS, SOCKS, UNDERWEAR, T-SHIRTS, SHORTS, BOOTS, HATS, CAPS, DOWN JACKETS, LEATHER JACKETS, SHIRTS, SHORTS AND SHIRTS FOR BICYCLING (U.S. CLS. 22 AND 39).
FIRST USE 8-0-1994; IN COMMERCE 8-0-1994.

SN 74-673,428. STANFIELD'S LIMITED, TRURO, NOVA SCOTIA, B2N 5C2, CANADA, FILED 5-12-1995.

FOR UNDERWEAR, SHIRTS, T-SHIRTS (U.S. CLS. 22 AND 39).

SN 74-676,903. WAL-MART STORES, INC., BENTONVILLE, AR. FILED 5-19-1995.

LITTLE CADET

FOR CLOTHING, NAMELY COATS, JACKETS, SHIRTS, PANTS, SHORTS, VESTS, AND SWEATERS (U.S. CLS. 22 AND 39).

SN 74-676,947. WAL-MART STORES, INC., BENTONVILLE, AR. FILED 5-19-1995.

SMALL STEPS

OWNER OF U.S. REG. NO. 1,769,357.
FOR INFANTS AND CHILDREN'S SHOES (U.S. CLS. 22 AND 39).
FIRST USE 4-30-1993; IN COMMERCE 4-30-1993.

CLASS 25—(Continued).

SN 74-677,428. HODGE, TODD D., CARY, NC. FILED 5-17-1995.

I.C.W.

FOR CLOTHING, NAMELY BLAZERS, SHIRTS, LONG AND SHORT PANTS, BOOTS (U.S. CLS. 22 AND 39).

SN 74-677,566. NBA PROPERTIES, INC., NEW YORK, NY. FILED 5-5-1995.

FOR CLOTHING, NAMELY HOSIERY, FOOTWEAR, T-SHIRTS, SWEAT SHIRTS, SWEATPANTS, PANTS, TANK TOPS, JERSEYS, SHORTS, PAJAMAS, SPORT SHIRTS, RUGBY SHIRTS, SWEATERS, BELTS, TIES, NIGHTSHIRTS, HATS, WARM-UP SUITS, JACKETS, PARKAS, COATS, CLOTH BIBS, HEAD BANDS, WRIST BANDS, APRONS, BOXER SHORTS, SLACKS, CAPS, EAR MUFFS, AND GLOVES (U.S. CLS. 22 AND 39).

SN 74-678,360. JOHN BROWN HOSIERY PTY. LTD., KYNETON, VICTORIA 3444, AUSTRALIA, FILED 5-24-1995.

GOLD BULLION

OWNER OF AUSTRALIA REG. NO. A360,302, DATED 5-18-1981, EXPIRES 5-18-2002.
FOR FOOTWEAR, NAMELY SHOES AND KNITTED FOOTWEAR; HOSIERY, NAMELY SOCKS AND STOCKINGS (U.S. CLS. 22 AND 39).

SN 74-681,264. GARDNER PARK, INC., CANOGA PARK, CA. FILED 5-23-1995.

HOT SHAPES

OWNER OF U.S. REG. NO. 1,818,011.
FOR SWIM WEAR (U.S. CLS. 22 AND 39).

CLASS 25—(Continued).

SN 74-681,595. DESIGNS, INC., CHESTNUT HILL, MA. FILED 5-30-1995.

HIDDEN-WEAR

FOR CLOTHING, NAMELY MEN'S, WOMEN'S, CHILDREN'S UNDERWEAR, NAMELY HOSIERY, SHORTS, BRIEFS, TEE SHIRTS, THERMAL UNDERSHIRTS, THERMAL LONG UNDERWEAR; WOMEN'S UNDERGARMENTS, NAMELY BRAS, SLIPS, GARTERS, PANTS, PANTYHOSE, CAMISOLES (U.S. CLS. 22 AND 39).

SN 74-681,815. GYPSY MOTHS, INC., DALLAS, TX. FILED 5-30-1995.

FOR T-SHIRTS, SWEAT SHIRTS, SWEAT PANTS, TANK TOPS, POLO SHIRTS, SHORTS, SHIRTS, SLACKS, JACKETS, CAPS, HATS, SWEATERS (U.S. CLS. 22 AND 39).
FIRST USE 12-15-1994; IN COMMERCE 12-15-1994.

SN 74-682,016. SHIRAZI, BEN OLIA, DBA BENECCI COMPANY, ORANGE, CA. FILED 5-30-1995.

BENECCI

FOR PANTS, SUITS, TUXEDOS, JACKETS, TIES, SHIRTS, SWEATERS, POLO SHIRTS, T-SHIRTS, AND SOCKS (U.S. CLS. 22 AND 39).
FIRST USE 1-5-1995; IN COMMERCE 1-5-1995.

SN 74-682,520. HENDERSON, TRACY, BUCHANAN, MI. AND KASTNER, DENNIS, ST. JOSEPH, MI. FILED 5-31-1995.

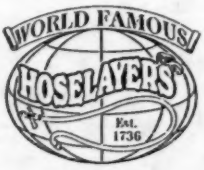

NO CLAIM IS MADE TO THE EXCLUSIVE RIGHT TO USE "WORLD FAMOUS" AND "EST. 1736", APART FROM THE MARK AS SHOWN.
FOR ARTICLES OF CLOTHING, NAMELY SHIRTS, HATS AND JACKETS (U.S. CLS. 22 AND 39).

CLASS 25—(Continued).

SN 74-682,646. FOUR SEASONS OF LONDON PLC, LONDON W1N 5DE, ENGLAND, FILED 5-31-1995.

CLOUD NINE OF LONDON

NO CLAIM IS MADE TO THE EXCLUSIVE RIGHT TO USE "LONDON", APART FROM THE MARK AS SHOWN.
FOR MEN'S AND WOMEN'S RAIN COATS AND RAIN JACKETS (U.S. CLS. 22 AND 39).

SN 74-682,693. MCGREGOR CORPORATION, NEW YORK, NY. FILED 5-31-1995.

SCOREBOARD

OWNER OF U.S. REG. NOS. 1,355,441, 1,823,777 AND 1,828,907.
FOR MEN'S, WOMEN'S AND CHILDREN'S CLOTHING, NAMELY SHORTS, PANTS, JEANS, JOGGING SUITS, SHIRTS, SWEATERS, JACKETS, COATS, RAINCOATS, SKIWEAR, CLOTH BIBS, HATS, CAPS, SCARVES, MUFFLERS, EARMUFFS, DICKIES, SWIMWEAR, ROBES, WRAPS, TIES, ASCOTS, POCKET SQUARES, UNDERWEAR, PAJAMAS, NIGHTGOWNS, GLOVES AND BANDANNAS (U.S. CLS. 22 AND 39).

SN 74-682,749. TAYLOR, LAURA A., SAN ANTONIO, TX. FILED 5-31-1995.

PANTEASE

NO CLAIM IS MADE TO THE EXCLUSIVE RIGHT TO USE "PANTIES", APART FROM THE MARK AS SHOWN.
FOR DISPOSABLE COMBINATION PANTY AND SANITARY PAD (U.S. CLS. 22 AND 39).

CLASS 25—(Continued).

SN 74-684,963. BOOTH, JONATHAN MATTHEW, WILMETTE, IL. FILED 6-6-1995.

THE COLLEGIATE SOCIETY

AUTHENTIC AFFILIATION

NO CLAIM IS MADE TO THE EXCLUSIVE RIGHT TO USE "AUTHENTIC AFFILIATION", APART FROM THE MARK AS SHOWN.

FOR T-SHIRTS; JERSEYS; POLO SHIRTS; SWEATSHIRTS; HOODED SWEATSHIRTS; SWEATERS; JACKETS; SWEATPANTS; SHORTS; JOGGING SUITS; AND CAPS (U.S. CLS. 22 AND 39).

FIRST USE 5-22-1995; IN COMMERCE 5-22-1995.

SN 74-686,003. BELL, PHILLIP EDWARD, II, MOUNTAINSIDE, NJ. FILED 6-8-1995.

interdimensional TRUTH

FOR CLOTHING, NAMELY T-SHIRTS, SWEATSHIRTS, HOCKEY JERSEYS, WIND RESISTANT JACKETS, PANTS, HATS AND BASEBALL CAPS (U.S. CLS. 22 AND 39).

FIRST USE 6-0-1994; IN COMMERCE 6-0-1994.

SN 74-687,692. PREMIER KNITS, INC., DAVISTON, AL. FILED 6-13-1995.

PK CLOTHING

NO CLAIM IS MADE TO THE EXCLUSIVE RIGHT TO USE "CLOTHING", APART FROM THE MARK AS SHOWN.

FOR T-SHIRTS, SWEATSHIRTS, SWEATPANTS AND SHORTS (U.S. CLS. 22 AND 39).

SN 74-687,725. ALTARE INTERNATIONAL CORP., NEW YORK, NY. FILED 6-13-1995.

WARMLITE

FOR GLOVES (U.S. CLS. 22 AND 39).

FIRST USE 1-31-1995; IN COMMERCE 1-31-1995.

CLASS 25—(Continued).

SN 74-688,399. C.S.F. CORP., WILMINGTON, DE. FILED 6-13-1995.

U.S.S. BABY

NO CLAIM IS MADE TO THE EXCLUSIVE RIGHT TO USE "BABY", APART FROM THE MARK AS SHOWN.

FOR FULL LINE OF CLOTHING FOR INFANTS AND BABIES (U.S. CLS. 22 AND 39).

SN 74-688,422. MORRISSEY, JAMES R., NEW YORK, NY. FILED 6-15-1995.

J.R. MORRISSEY

THE NAME IN THE MARK IDENTIFIES A PARTICULAR LIVING INDIVIDUAL WHOSE IMPLIED CONSENT IS OF RECORD.

FOR WOMENS CLOTHING, NAMELY TROUSERS, JACKETS, BOTTOMS, TOPS AND VESTS (U.S. CLS. 22 AND 39).

FIRST USE 4-1-1990; IN COMMERCE 4-0-1990.

SN 74-688,426. INTEGRITY SCREEN PRINTERS CORPORATION, DETROIT, MI. FILED 6-15-1995.

SPILUNKI

FOR APPAREL, NAMELY TEESHIRTS, HATS, JACKETS, PANTS AND SWEATERS (U.S. CLS. 22 AND 39).

SN 74-688,429. INTEGRITY SCREEN PRINTERS CORPORATION, DETROIT, MI. FILED 6-15-1995.

CAVE ART

FOR APPAREL, NAMELY TEESHIRTS, HATS, JACKETS, PANTS AND SWEATERS (U.S. CLS. 22 AND 39).

SN 74-689,028. DUKE DESIGNS, INC., STEAMBOAT SPRINGS, CO. FILED 6-15-1995.

smartwool

OWNER OF U.S. REG. NO. 1,905,709.

FOR WOOL SOCKS FOR CASUAL AND ACTIVE SPORTS USE (U.S. CLS. 22 AND 39).

FIRST USE 1-18-1995; IN COMMERCE 1-18-1995.

CLASS 25—(Continued).

SN 74-689,426. OXFORD INDUSTRIES, INC., ATLANTA, GA. FILED 6-16-1995.

CUMBERLAND OUTFITTERS

NO CLAIM IS MADE TO THE EXCLUSIVE RIGHT TO USE "OUTFITTERS", APART FROM THE MARK AS SHOWN.
FOR MEN'S SHIRTS (U.S. CLS. 22 AND 39).

SN 74-689,833. HAMPSHIRE GROUP, LTD., ANDERSON, SC. FILED 6-16-1995.

MOVING BLEU SYSTEM

NO CLAIM IS MADE TO THE EXCLUSIVE RIGHT TO USE "BLEU", APART FROM THE MARK AS SHOWN.
THE ENGLISH TRANSLATION OF "BLEU" IS "BLUE".
FOR KNITWEAR, NAMELY T-SHIRTS, SWEATSHIRTS, PANTS, SHORTS, AND SKIRTS (U.S. CLS. 22 AND 39).

SN 74-690,363. ELTTAB, INCORPORATED, ADA, OH. FILED 6-19-1995.

Ελτταβ

FOR CLOTHING AND FOOTWEAR, NAMELY SHIRTS, T-SHIRTS, TANK TOPS, SWEATSHIRTS, POLO SHIRTS, TURTLENECKS, CAPS, HATS, HEADBANDS, JACKETS, COATS, SWEATERS, VESTS, SWEATPANTS, WARM-UP SUITS, PANTS, SHORTS, SINGLETS, TIGHTS, SOCKS, GLOVES, WRISTBANDS, SHOES, SANDALS, BOOTS (U.S. CLS. 22 AND 39).
FIRST USE 10-26-1994; IN COMMERCE 10-26-1994.

SN 74-690,635. GANEY, MARY LYNNE, ALPINE, CA. FILED 6-19-1995.

BLUE SHAMYN

FOR CLOTHING, NAMELY T-SHIRTS, SWEATSHIRTS AND HATS (U.S. CLS. 22 AND 39).

CLASS 25—(Continued).

SN 74-690,700. PLUMMER, GREGORY G., PORTLAND, OR. FILED 6-19-1995.

WEAR TO BE

FOR CLOTHING, NAMELY JACKETS, SWEAT SHIRTS AND T-SHIRTS, FOOTWEAR, AND HATS AND HEADWEAR (U.S. CLS. 22 AND 39).
FIRST USE 5-17-1995; IN COMMERCE 5-17-1995.

SN 74-690,933. MARTIN SNYDER, INC., NEW YORK, NY. FILED 6-20-1995.

IT PAYS OFF!

FOR CLOTHING, NAMELY T-SHIRTS (U.S. CLS. 22 AND 39).

SN 74-691,007. BERMAN, JEFFREY H., NEWTON, MA. FILED 6-20-1995.

FOR CLOTHING, NAMELY T-SHIRTS, SWEATSHIRTS, HEADWEAR, SWEATERS, PULLOVERS, JACKETS, SHORTS, SOCKS, FOOTWEAR, SHIRTS, PANTS, TOPS AND BOTTOMS (U.S. CLS. 22 AND 39).
FIRST USE 11-1-1993; IN COMMERCE 11-1-1993.

SN 74-691,596. WARNACO INC., NEW YORK, NY. FILED 6-21-1995.

SECRET SHAPERS

OWNER OF U.S. REG. NO. 1,493,252.
FOR BRAS, PANTIES, SLIPS AND BODYSUITS (U.S. CLS. 22 AND 39).
FIRST USE 4-0-1987; IN COMMERCE 4-0-1987.

CLASS 25—(Continued).

SN 74-691,796. H.S. TRASK & CO., BOZEMAN, MT. FILED 6-21-1995.

BUFFALO ROBE

FOR FOOTWEAR (U.S. CLS. 22 AND 39).

SN 74-691,929. JAMMY SPORTSWEAR CORP., BALDWIN PARK, CA. FILED 6-22-1995.

DAYS OFF

FOR CLOTHING, NAMELY PANTS, SHORTS, SKIRTS, TOPS, LEGGINGS, DRESSES, JACKETS, VESTS, SWEATERS, CAPS, SWEATPANTS AND SWEATSHIRTS (U.S. CLS. 22 AND 39).

SN 74-692,123. GORGONZ GROUP, INC., THE, NAPERVILLE, IL. FILED 6-22-1995.

GORGONZ

FOR CLOTHING, NAMELY FOOTWEAR, HEADWEAR, EARMUFFS, HATS AND GLOVES (U.S. CLS. 22 AND 39).

SN 74-692,367. NHS, INC., SANTA CRUZ, CA. FILED 6-22-1995.

SCS

FOR CLOTHING, NAMELY JACKETS, SWIMWEAR, SWEAT-SHIRTS, SWEAT-PANTS, T-SHIRTS, AND HATS (U.S. CLS. 22 AND 39).
FIRST USE 1-0-1979; IN COMMERCE 1-0-1979.

SN 74-692,415. TIME WARNER ENTERTAINMENT COMPANY, L. P., NEW YORK, NY. FILED 6-21-1995.

THE ULTIMATE GAME

FOR CLOTHING FOR MEN, WOMEN, AND CHILDREN, NAMELY SHIRTS, T-SHIRTS, SWEATSHIRTS, JOGGING OUTFITS, TROUSERS, JEANS, SHORTS, TANK TOPS, RAINWEAR, CLOTH BIBS, SKIRTS, BLOUSES, DRESSES, SUSPENDERS, SWEATERS, JACKETS, COATS, RAINCOATS, SNOW SUITS, TIES, ROBES, HATS, CAPS, SUNVISORS, BELTS, SCARVES, SLEEPWEAR, PAJAMAS, LINGERIE, UNDERWEAR, BOOTS, SHOES, SNEAKERS, SANDALS, BOOTIES, SLIPPER SOCKS, SWIMWEAR, AND COSTUMES COMPRISED OF BODY SUITS AND FACE MASK (U.S. CLS. 22 AND 39).

CLASS 25—(Continued).

SN 74-692,464. BUCKMASTERS, LTD., MONTGOMERY, AL. FILED 6-22-1995.

OWNER OF U.S. REG. NOS. 1,412,158, 1,575,108 AND OTHERS.
FOR APPAREL, NAMELY HATS, SHIRTS AND JACKETS (U.S. CLS. 22 AND 39).
FIRST USE 7-0-1988; IN COMMERCE 7-0-1988.

SN 74-692,479. ERNESTO SEGARRA, S.A., 1, 12590-ALMENARA (PROV. CASTELLON), SPAIN, FILED 6-22-1995.

SNIPE

OWNER OF SPAIN REG. NO. 1800025, DATED 10-5-1994, EXPIRES 5-26-2005.
FOR FOOTWEAR (U.S. CLS. 22 AND 39).

SN 74-693,212. AMER-TECH TRADE INC., BALLWIN, MO. FILED 6-21-1995.

GOMAX

FOR FOOTWARE, NAMELY SHOE SOLES (U.S. CLS. 22 AND 39).

SN 74-693,747. KAHEN INTERNATIONAL, INC., LOS ANGELES, CA. FILED 6-26-1995.

MY LADY

FOR WOMEN'S WEARING APPAREL, NAMELY BLAZERS; BLOUSES; BODYSUITS; BRASSIERES; CAMISOLES; CAPES; COATS; SUIT COATS; DRESSES; NIGHTGOWNS; HALTER TOPS; JACKETS; JEANS; JOGGING SUITS; JUMPERS; JUMPSUITS; LEGGINGS; LEOTARDS; MINI-SKIRTS; NEGLIGEES; NIGHTSHIRTS; OVERALLS; PANTIES; PANTS; PANTSUITS; PULLOVERS; SCARVES; SHIRTS; CASUAL SHIRTS; DRESS SHIRTS; UNDERSHIRTS; SHORTS; SKIRTS; SLACKS; SLEEP WEAR; SPORT COATS; SPORT SHIRTS; SUITS; SWEAT PANTS; SWEAT SHIRTS; T-SHIRTS; VESTS; AND WARM-UP SUITS (U.S. CLS. 22 AND 39).
FIRST USE 9-0-1985; IN COMMERCE 9-0-1985.

CLASS 25—(Continued).

SN 74-693,984. ANHEUSER-BUSCH INCORPORATED, ST. LOUIS, MO. FILED 6-26-1995.

MILES FROM ANYTHING

FOR CLOTHING, NAMELY SHIRTS AND HEADWEAR (U.S. CLS. 22 AND 39).

SN 74-694,194. KEMEX INC., NEW YORK, NY. FILED 6-26-1995.

STEFF

FOR JACKETS; T-SHIRTS; SHORTS; BATHING SUITS; TANK TOPS; SHORTS; AEROBIC WEAR, NAMELY LEOTARDS, SHORTS AND TOPS; AND FOOTWEAR, NAMELY SANDALS (U.S. CLS. 22 AND 39).

SN 74-694,403. ZEKE & ZOE CORP., ENGLEWOOD, NJ. FILED 6-27-1995.

ZEKE-N-ZOE

FOR CLOTHING, NAMELY TOPS, SHORTS, PANTS, SKIRTS, ONESIES, SWEAT SUITS, SHIRTS, T-SHIRTS, TOP SETS, PANTS AND SHORTS SETS AND SHIRT SETS FOR CHILDREN; SHORTS (U.S. CLS. 22 AND 39).

SN 74-694,809. L.C. LICENSING, INC., NEW YORK, NY. FILED 6-28-1995.

RUSS

OWNER OF U.S. REG. NOS. 827,207, 1,882,296 AND OTHERS.
FOR FOOTWEAR (U.S. CLS. 22 AND 39).

SN 74-695,521. JUST FOR WRAPS, INC., LOS ANGELES, CA. FILED 6-29-1995.

A-LIST

FOR WOMEN'S WEARING APPAREL, NAMELY JUNIOR DRESSES, TWO-PIECE SETS CONSISTING OF SLACKS AND JACKETS OR SKIRTS AND JACKETS, PANTSUITS, BLOUSES, SKIRTS, SHORTS AND JACKETS (U.S. CLS. 22 AND 39).

CLASS 25—(Continued).

SN 74-695,659. JUST FOR WRAPS, INC., LOS ANGELES, CA. FILED 6-29-1995.

TABLOID

FOR WOMEN'S WEARING APPAREL, NAMELY CONTEMPORARY MISSY DRESSES, TWO-PIECE SETS CONSISTING OF SLACKS AND JACKETS OR SKIRTS AND JACKETS, PANTSUITS, BLOUSES, SKIRTS, SHORTS AND JACKETS (U.S. CLS. 22 AND 39).

SN 74-696,603. C.S.F. CORP., WILMINGTON, DE. FILED 6-29-1995.

ANGELS & COWGIRLS

FOR GIRLS' WEARING APPAREL, NAMELY BELTS, BOOTS, BOTTOMS, COATS, DICKIES, EAR MUFFS, FOOTWEAR, FOUL WEATHER GEAR, GLOVES, HEAD WEAR, HOSIERY, JACKETS, JEANS, JOGGING SUITS, JUMPSUITS, KERCHIEFS, NECKWEAR, LEGGINGS, MITTENS, MUFFLERS, OVERALLS, PANTS, PARKAS, PONCHOS, PULLOVERS, RAINCOATS, ROBES, SCARVES, SHIRTS, SOCKS, SHORTS, SLEEPWEAR, SUITS, SWEATERS, SWEATPANTS, SWEATSHIRTS, SWEATSHORTS, SWEATSUITS, SWIMSUITS, T-SHIRTS, TANK TOPS, TOPS, UNDERWEAR AND VESTS; WEARING APPAREL FOR WOMEN AND GIRLS, NAMELY BLOUSES, BRAS, DRESSES, FOUNDATION GARMENTS, GAUCHOS, GOWNS, HALTER TOPS, KNEE HIGHS, LEG WARMERS, LINGERIE, NIGHTGOWNS, PANTIES, PANTYHOSE, ROMPERS, SASHES, SHAWLS, SKIRTS AND STOCKINGS (U.S. CLS. 22 AND 39).

SN 74-696,779. BUCKMASTERS, LTD., MONTGOMERY, AL. FILED 7-3-1995.

FOR APPAREL, NAMELY SHIRTS, PANTS, SWEATERS, JACKETS AND OUTER WEAR (U.S. CLS. 22 AND 39).

CLASS 25—(Continued).

SN 74-697,859. TIFFARA INTERNATIONAL, INC, HIALEAH GARDENS, FL. FILED 7-7-1995.

FOR MEN'S, WOMEN'S AND CHILDREN'S CLOTHING, NAMELY PANTS, SHIRTS, SKIRTS, DRESSES, BLOUSES, BELTS, BOOTS, SHORTS, SCARVES, COATS, TIES, AND HATS (U.S. CLS. 22 AND 39).
FIRST USE 4-3-1995; IN COMMERCE 4-12-1995.

SN 74-697,918. REYNOLDS METALS COMPANY, RICHMOND, VA. FILED 7-7-1995.

THE LINING AND STIPPLING ARE FEATURES OF THE MARK AND DO NOT INDICATE COLOR.
FOR CLOTHING, NAMELY LONG SLEEVE SHIRTS, SHORT SLEEVE SHIRTS, T-SHIRTS, SWEATSHIRTS, JACKETS, SWEATERS, AND BASEBALL CAPS (U.S. CLS. 22 AND 39).

SN 74-698,055. CORONET GROUP, INC., PORTSMOUTH, VA. FILED 7-6-1995.

CORONET

OWNER OF U.S. REG. NOS. 1,220,963 AND 1,220,964.
FOR SHIRTS, SWEATERS, JACKETS, PANTS AND SHORTS (U.S. CLS. 22 AND 39).

CLASS 25—(Continued).

SN 74-698,675. GALT SAND COMPANY, CEDAR RAPIDS, IA. FILED 7-10-1995.

APPARENTLY, YOU DON'T KNOW WHO I AM

FOR MEN'S AND WOMEN'S CLOTHING, NAMELY SWEATSHIRTS, T-SHIRTS, SHORTS AND PANTS (U.S. CLS. 22 AND 39).

SN 74-698,687. GALT SAND COMPANY, CEDAR RAPIDS, IA. FILED 7-10-1995.

YOU WANT SOME OF THIS

FOR MEN'S AND WOMEN'S CLOTHING, NAMELY SWEATSHIRTS, T-SHIRTS, SHORTS AND PANTS (U.S. CLS. 22 AND 39).

SN 74-698,906. ANDREW SPORTSCLUB, INC., SECAUCUS, NJ. FILED 7-10-1995.

GO JOHNNY GO

FOR SPORTSWEAR, NAMELY SLACKS, TOPS, JACKETS, BLOUSES, SKIRTS, SHORTS, DRESSES AND PANTS (U.S. CLS. 22 AND 39).

SN 74-699,254. BALI LEATHERS INC., JOHNSTOWN, NY. FILED 7-10-1995.

TRITAN

FOR LEATHER SOLD AS A COMPONENT OF GLOVES AND OTHER GARMENTS (U.S. CLS. 22 AND 39).
FIRST USE 4-7-1992; IN COMMERCE 4-7-1992.

SN 74-699,266. WALLEN, ILA, WOODLAND HILLS, CA. FILED 7-10-1995.

WILLOWBE WOODS CAMPFIRE STORIES

FOR CLOTHING FOR MEN, WOMEN, AND CHILDREN, NAMELY SHIRTS, JACKETS, SWEATERS, PANTS, FOOTWEAR, BELTS, T-SHIRTS, SOCKS, COORDINATED SHIRTS, JACKETS AND SLACKS, TENNIS SHOES, SWEAT SHIRTS, JERSEYS, SHORTS, JOGGING SUITS, SWEAT PANTS, HATS/CAPS, SCARVES, GLOVES, HOSIERY, NECKTIES, RAINWEAR, PAJAMAS, ROBES, NIGHT SHIRTS, THERMAL UNDERWEAR, HEADBANDS, AND WRISTBANDS (U.S. CLS. 22 AND 39).

CLASS 25—(Continued).

SN 74-699,343. PLANT A SEED, WENTZVILLE, MO. FILED 7-10-1995.

Plant a Seed

FOR T SHIRTS AND SWEATSHIRTS WITH TRANSFER DESIGN (U.S. CLS. 22 AND 39).
FIRST USE 7-1-1995; IN COMMERCE 7-1-1995.

SN 74-699,679. BIG ENTERTAINMENT, INC., BOCA RATON, FL. FILED 7-11-1995.

KILLAINE

FOR T-SHIRTS, SWEATSHIRTS, SWEAT PANTS, PANTS, SHORTS, TANK TOPS, SHIRTS, VESTS, BLOUSES, NIGHTSHIRTS, PAJAMAS, BOXER SHORTS, UNDER GARMENTS, INFANT WEAR, BATHING SUITS, RAIN COATS AND RAIN WEAR, BATHROBES, APRONS, JACKETS, SCARVES, SWEATERS, WRIST BANDS, HEAD BANDS, BOW TIES, NECK TIES, BELTS, SNEAKERS, SHOES, SKIRTS, SOCKS, HATS, CAPS, MASQUERADE COSTUMES AND MASKS SOLD IN CONNECTION THEREWITH (U.S. CLS. 22 AND 39).

SN 74-699,703. REINGOLD, JULIA, STUDIO CITY, CA. FILED 7-11-1995.

U-VISOR

FOR HATS AND SUNVISORS WITH ULTRAVIOLET OR POLARIZED PROTECTION (U.S. CLS. 22 AND 39).

CLASS 25—(Continued).

SN 74-699,711. JOUJOU DESIGNS INC., NEW YORK, NY. FILED 7-11-1995.

FOR APPAREL, NAMELY PANTS, JEANS, LEGGINGS, STIRRUP PANTS, SHORTS, SKIRTS, SPLIT SHORTS, SPLIT SKIRTS, VESTS, SHIRTS, T-SHIRTS, BLOUSES, SWEATERS AND JACKETS (U.S. CLS. 22 AND 39).
FIRST USE 11-26-1994; IN COMMERCE 11-26-1994.

SN 74-699,720. KILLIAN, W. TODD, KAYSVILLE, UT. FILED 7-11-1995.

FOR CLOTHING, NAMELY JEANS, PANTS, SKIRTS, T-SHIRTS, SWEAT SHIRTS, SHORTS, SWEAT PANTS, JACKETS, COATS, CAPS, HATS, AND UNDERCLOTHING, NAMELY BOXER SHORTS, UNDERWEAR, BRAS, PANTIES, AND LINGERIE (U.S. CLS. 22 AND 39).

CLASS 25—(Continued).

SN 74-699,805. MALONE, MAURICE, DETROIT, MI. FILED 7-11-1995.

FOR WEARING APPAREL, NAMELY JEANS, SHIRTS, PANTS, T-SHIRTS, HATS AND JACKETS (U.S. CLS. 22 AND 39).

SN 74-699,985. MALONE, MAURICE, DETROIT, MI. FILED 7-11-1995.

MAURICE MALONE

FOR WEARING APPAREL, NAMELY JEANS, SHIRTS, PANTS, T-SHIRTS, HATS AND JACKETS (U.S. CLS. 22 AND 39).

CLASS 25—(Continued).

SN 74-700,182. TAT, LAI WING, DBA TAT HING LUNG, KOWLOON, HONG KONG, FILED 7-12-1995.

OWNER OF HONG KONG REG. NO. 05113/1994, DATED 1-21-1993, EXPIRES 1-21-2000.

NO CLAIM IS MADE TO THE EXCLUSIVE RIGHT TO USE CHINESE CHARACTERS TRANSLATING AS "BEAUTY, SOFT", APART FROM THE MARK AS SHOWN.

THE TRANSLATION AND TRANSLITERATION OF THE CHINESE CHARACTERS APPEARING IN THE MARK ARE "MUNG CHI YAU" MEANING "A DREAM, BEAUTY, SOFT". "MONGIRO" HAS NO MEANING OTHER THAN TRADEMARK SIGNIFICANCE, AND THE ENGLISH TRANSLATION OF "SYMPHONIE" IS "SYMPHONY".

FOR ARTICLES OF CLOTHING FOR MEN, NAMELY SOCKS, UNDERWEAR, PANTS, TROUSERS, JEANS, SHIRTS, T-SHIRTS, SHORTS, BOXER SHORTS, GYM SHORTS, WARM-UP SUITS, TOPS, SWEATSHIRTS, SWEATPANTS, SWEATERS, CARDIGANS, BATHING SUITS, OVERCOATS, RAINCOATS, JACKETS, BLAZERS, SPORTCOATS, VESTS, JERSEYS, SUITS, OVERALLS, TIES, GLOVES, BELTS, TURTLENECKS, TANK TOPS, POLO SHIRTS, SUSPENDERS AND HANDKERCHIEFS; FOOTWEAR, NAMELY SHOES, BOOTS, SLIPPERS AND SNEAKERS; AND HEADGEAR, NAMELY HATS, CAPS AND HEADBANDS; ARTICLES OF CLOTHING FOR WOMEN, NAMELY SOCKS, UNDERWEAR, LINGERIE, PANTS, TROUSERS, JEANS, SHIRTS, T-SHIRTS, SHORTS, GYM SHORTS, LEOTARDS, WARM-UP SUITS, STOCKINGS, PANTYHOSE, BLOUSES, TOPS, SWEATSHIRTS, SWEATPANTS, DRESSES, SKIRTS, SWEATERS, CARDIGANS, BATHING SUITS, OVERCOATS, RAINCOATS, JACKETS, BLAZERS, SPORTCOATS, VESTS, JERSEYS, SUITS, OVERALLS, TIES, GLOVES, BELTS, TURTLENECKS, TANK TOPS, POLO SHIRTS, SUSPENDERS AND HANDKERCHIEFS; FOOTWEAR, NAMELY SHOES, BOOTS, SLIPPERS AND SNEAKERS; AND HEADGEAR, NAMELY HATS, CAPS AND HEADBANDS; AND ARTICLES OF CLOTHING FOR CHILDREN, NAMELY SOCKS, UNDERWEAR, PANTS, JEANS, SHIRTS, T-SHIRTS, SHORTS, GYM SHORTS, LEOTARDS, WARM-UP SUITS, TOPS, SWEATSHIRTS, SWEATPANTS, DRESSES, SKIRTS, SWEATERS, CARDIGANS, BATHING SUITS, OVERCOATS, RAINCOATS, JACKETS, BLAZERS, SPORTCOATS, VESTS, JERSEYS, SUITS, OVERALLS, TIES, GLOVES, BELTS, TURTLENECKS, TANK TOPS, POLO SHIRTS, SUSPENDERS AND HANDKERCHIEFS; FOOTWEAR, NAMELY SHOES, BOOTS, SLIPPERS AND SNEAKERS; AND HEADGEAR, NAMELY HATS, CAPS AND HEADBANDS (U.S. CLS. 22 AND 39).

CLASS 25—(Continued).

SN 74-700,572. WATCH 'EM FLY, INC., OCEAN CITY, MD. FILED 7-13-1995.

C.M. GOLDENS

OWNER OF U.S. REG. NO. 1,881,495.
FOR CLOTHING, NAMELY T-SHIRTS, SWEATSHIRTS, SHORTS, TANK TOPS, JACKETS, HATS (U.S. CLS. 22 AND 39).

SN 74-702,465. PORTER, GINGER, ASPEN, CO. FILED 6-23-1995.

LOS ANDES

THE ENGLISH TRANSLATION OF "LOS ANDES" IS "THE ANDES".
FOR CLOTHING, NAMELY JACKETS, PANTS, OVERALLS, HATS, GLOVES, SWEATERS, SWEATSHIRTS, T-SHIRTS, SCARVES AND SKIWEAR (U.S. CLS. 22 AND 39).
FIRST USE 1-0-1993; IN COMMERCE 3-0-1994.

SN 74-702,932. JOHN COSTACOS, INC., SEATTLE, WA. FILED 7-18-1995.

BACK IN BLACK

FOR CLOTHING, NAMELY HATS AND SPORTS TOPS (U.S. CLS. 22 AND 39).

SN 74-703,983. PRIMADONNA CORPORATION, THE, JEAN (STATELINE), NV. FILED 7-21-1995.

STATELINE YOUR VACATION DESTINATION!

FOR CLOTHING, NAMELY HATS, VISORS, HEADBANDS, T-SHIRTS, TANK TOPS, GOLF SHIRTS, SWEATERS, SWEATSHIRTS, SWEATPANTS, AND JACKETS (U.S. CLS. 22 AND 39).
FIRST USE 8-9-1994; IN COMMERCE 8-9-1994.

SN 74-704,785. SPRING SPORTS, SPRING, TX. FILED 7-24-1995.

THREESPECT

FOR WEARING, APPAREL, NAMELY T-SHIRTS, CAPS, HATS, PANTS, SHORTS, SOCKS, AND JACKETS (U.S. CLS. 22 AND 39).

CLASS 25—(Continued).

SN 74-706,402. SPANINA LTD., CH-6303 ZUG, SWITZERLAND, FILED 7-26-1995.

Nina Doll

OWNER OF U.S. REG. NOS. 875,184, 1,775,915 AND OTHERS.
FOR FOOTWEAR (U.S. CLS. 22 AND 39).

SN 74-706,608. RUDDY DUCK APPAREL CO. INC., CAMBRIDGE, MD. FILED 7-27-1995.

RUDDY DUCK

FOR CLOTHING, NAMELY SHIRTS, VESTS, JACKETS, PANTS, OVERALLS, SWEATSHIRTS, T-SHIRTS, GOLF SHIRTS, CAPS AND SOCKS (U.S. CLS. 22 AND 39).
FIRST USE 5-1-1995; IN COMMERCE 5-1-1995.

SN 74-706,688. SPACE-WIDE ENTERPRISES, NAGOYA-SHI, 464, JAPAN, FILED 7-27-1995.

SAN ATLAY

FOR LADIES' AND MEN'S CLOTHING, NAMELY T-SHIRTS, JACKETS, PANTS, OVERCOATS, COATS AND NECKWEAR (U.S. CLS. 22 AND 39).
FIRST USE 3-10-1994; IN COMMERCE 3-10-1994.

SN 74-707,067. MELVILLE CORPORATION, RYE, NY. FILED 7-28-1995.

THUNDER CANYON

FOR FOOTWEAR (U.S. CLS. 22 AND 39).

CLASS 25—(Continued).

SN 74-707,721. RODEO MANIA, INC., CORSICANA, TX. FILED 7-28-1995.

RODEO MANIA

FOR WEARING APPAREL, NAMELY SHIRTS, SHORTS, JACKETS, AND CAPS (U.S. CLS. 22 AND 39).
FIRST USE 5-1-1993; IN COMMERCE 6-1-1993.

SN 74-708,224. SHOFNER, MICHAEL M., SHELBYVILLE, TN. FILED 7-31-1995.

TOE THE LINE

FOR SOCKS AND HOSIERY HAVING A DISTINCTIVE COLOR INDICATOR ON THE TOE SEAM TO FACILITATE MATCHING (U.S. CLS. 22 AND 39).

SN 74-708,779. OSHKOSH B'GOSH, INC., OSHKOSH, WI. FILED 7-31-1995.

BUILDING AMERICA FROM THE GROUND UP

FOR CLOTHING, NAMELY BIB OVERALLS, BIB SHORTALLS, JEANS, PANTS, DUNGAREES, SHORTS, SHIRTS, FLANNEL SHIRTS, T-SHIRTS, SWEATSHIRTS, JACKETS, COATS, VESTS, COVERALLS, BANDANNAS, APRONS, SOCKS, AND HATS (U.S. CLS. 22 AND 39).
FIRST USE 6-0-1994; IN COMMERCE 6-0-1994.

CLASS 25—(Continued).

SN 74-709,958. STRATHCLYDE INC., EAST NORTHPORT, NY. FILED 7-21-1995.

ABCDEFGHIJKLMNOPQRSTUVWXYZ ALPHA PETS

FOR CLOTHING, NAMELY T-SHIRTS, SHORTS AND CHILDREN'S ROMPERS (U.S. CLS. 22 AND 39).
FIRST USE 5-25-1995; IN COMMERCE 5-25-1995.

SN 74-709,975. MARVOLUS, GERALD A., SAINT LOUIS, MO. FILED 7-20-1995.

RAW DOGG

FOR MENS, WOMENS AND CHILDRENS APPAREL, NAMELY T-SHIRTS, SWEAT SUITS, JEANS, COATS, JOGGING SUITS AND HOCKEY JERSEYS (U.S. CLS. 22 AND 39).
FIRST USE 7-3-1994; IN COMMERCE 7-3-1994.

SN 74-710,746. PROTECTIVE CUSTODY, L.L.C., WASHINGTON, DC. FILED 8-3-1995.

PICTURE ME NAKED

FOR CLOTHING, NAMELY T-SHIRTS, SHIRTS, SWEATSHIRTS, SWEATPANTS, SHORTS, PANTS, UNDERWEAR, SWIMSUITS, HATS AND CAPS (U.S. CLS. 22 AND 39).

SN 74-710,925. MELVILLE CORPORATION, RYE, NY. FILED 8-4-1995.

E. Z. STRIDER

OWNER OF U.S. REG. NO. 1,018,864.
FOR FOOTWEAR (U.S. CLS. 22 AND 39).
FIRST USE 6-21-1974; IN COMMERCE 6-21-1974.

CLASS 25—(Continued).

SN 74-712,485. NETCO VENTURES, BOCA RATON, FL. FILED 8-8-1995.

MIRROR WORLD

FOR T-SHIRTS, SWEATSHIRTS, SWEAT PANTS, PANTS, SHORTS, TANK TOPS, SHIRTS, VESTS, BLOUSES, NIGHTSHIRTS, PAJAMAS, BOXER SHORTS, UNDER GARMENTS, INFANT WEAR, BATHING SUITS, RAIN COATS AND RAIN WEAR, BATHROBES, APRONS, JACKETS, SCARVES, SWEATERS, WRIST BANDS, HEAD BANDS, BOW TIES, NECK TIES, BELTS, SNEAKERS, SHOES, SKIRTS, SOCKS, HATS, CAPS, MASQUERADE COSTUMES AND MASKS SOLD IN CONNECTION THEREWITH (U.S. CLS. 22 AND 39).

SN 74-720,902. DAVIDSON-GRACE, INC., LOS ANGELES, CA. FILED 8-25-1995.

THE WORDING IN THE MARK IS A COINED TERM AND DOES NOT HAVE ANY MEANING IN A FOREIGN LANGUAGE.

FOR MEN'S WOMEN'S AND CHILDREN'S CLOTHING, NAMELY SHIRTS, BLOUSES, DRESSES, JUMPERS, TOPS, T-SHIRTS, SKIRTS, SHORTS, PANTS, JACKETS, COATS, VESTS, SWEATERS, SCARVES, GLOVES, SOCKS, STOCKINGS, TIGHTS, BRAS, PANTIES, SLIPS, BRIEFS, BOXER SHORTS, LINGERIE, RAINWEAR, CAPES, SHOES, BOOTS, SLIPPERS, HATS, AND BELTS (U.S. CLS. 22 AND 39).

CLASS 26—FANCY GOODS

SN 74-585,129. APOLLO PRODUCTS, INC., KANSAS CITY, MO. FILED 10-12-1994.

ZIMA HAIR

NO CLAIM IS MADE TO THE EXCLUSIVE RIGHT TO USE "HAIR", APART FROM THE MARK AS SHOWN.

FOR HAIRPIECES (U.S. CLS. 37, 39, 40, 42 AND 50).

CLASS 26—(Continued).

SN 74-605,634. MUSIDOR B.V., 1017 CH AMSTERDAM, NETHERLANDS, FILED 10-5-1994.

ROLLING STONES

FOR BADGES IN THE NATURE OF FABRIC OR CLOTH PATCHES OR EMBLEMS FOR CLOTHING OR OTHER TEXTILE ARTICLES; BADGES FOR WEAR AND BROOCHES NOT OF PRECIOUS METAL AND NOT BEING IMITATION JEWELRY; HAIRBANDS; BELT CLASPS; BUCKLES NOT OF PRECIOUS METAL FOR BELTS; CLOTHING BUTTONS; RIBBONS; ROSETTES; EMBROIDERY, EMBROIDERED BADGES, EMBROIDERED DECALS; PIN CUSHIONS; ORNAMENTAL NOVELTY PATCHES FOR CLOTHING AND TEXTILE ARTICLES; AND HAIR ORNAMENTS (U.S. CLS. 37, 39, 40, 42 AND 50).

SN 74-676,944. WAL-MART STORES, INC., BENTONVILLE, AR. FILED 5-19-1995.

VICTORIAN ROMANCE

FOR HAIR ORNAMENTS (U.S. CLS. 37, 39, 40, 42 AND 50).

SN 74-688,310. UPTOWN PRODUCTS, INC., FAIRFIELD, IA. FILED 6-5-1995.

Twirl-Ups

FOR HAIR CURLERS (PLASTIC AND NON-ELECTRIC TYPE) (U.S. CLS. 37, 39, 40, 42 AND 50).

FIRST USE 10-12-1994; IN COMMERCE 10-12-1994.

SN 74-696,746. FERGUSSON, NICOLA, SANTA MONICA, CA. FILED 7-3-1995.

ELASTY

FOR DECORATIVE HAIR BANDS (U.S. CLS. 37, 39, 40, 42 AND 50).

FIRST USE 4-21-1995; IN COMMERCE 4-21-1995.

CLASS 27—FLOOR COVERINGS

SN 74-602,556. BDH TWO, INC., WILMINGTON, DE. FILED 11-23-1994.

PALISADES

FOR WALLCOVERINGS PRIMARILY OF VINYL (U.S. CLS. 19, 20, 37, 42 AND 50).

SN 74-680,968. WENDT, MICHAEL P., LOS GATOS, CA. FILED 5-30-1995.

TECHROLL

FOR SHEET ROLLED RUBBER FLOORING (U.S. CLS. 19, 20, 37, 42 AND 50).
FIRST USE 9-13-1993; IN COMMERCE 9-13-1993.

SN 74-688,710. WALLTALKERS, INC., BARRINGTON, IL. FILED 6-12-1995.

ERASERITE

FOR DRY ERASE WALLPAPER UPON WHICH IMAGES MAY BE CREATED AND THEREAFTER REMOVED (U.S. CLS. 19, 20, 37, 42 AND 50).

CLASS 28—TOYS AND SPORTING GOODS

SN 74-357,638. GROUP LOTUS PLC, NORFOLK NR14 8EZ, UNITED KINGDOM, BY CHANGE OF NAME FROM GROUP LOTUS PLC, NORFOLK NR14 8EZ, UNITED KINGDOM, FILED 2-5-1993.

LOTUSSPORT

FOR SPORTING EQUIPMENT, NAMELY SAIL BOARDS, SKATE BOARDS, SNOW BOARDS FOR RECREATIONAL USE, AND WATER SKI CARRYING CASES (U.S. CL. 22).

SN 74-412,211. PRO SPORTS USA, CO., SALT LAKE CITY, UT. FILED 7-14-1993.

THE RIGHT LINE FOR YOUR GAME

FOR GOLF CLUB SHAFTS (U.S. CL. 22).
FIRST USE 1-1-1993; IN COMMERCE 1-1-1993.

CLASS 28—(Continued).

SN 74-463,947. FISHERMANS WAREHOUSE LIMITED, NEW LYNN, AUCKLAND, NEW ZEALAND, FILED 11-29-1993.

WASABI

PRIORITY CLAIMED UNDER SEC. 44(D) ON NEW ZEALAND APPLICATION NO. 227288, FILED 5-28-1993, REG. NO. 227288, DATED 5-28-1993, EXPIRES 5-28-2000.
THE ENGLISH TRANSLATION OF "WASABI" IS "MUSTARD OR HORSERADISH SAUCE".
FOR FISH HOOKS; FISHING TACKLE INCLUDING FLOATS, LINES, SWIVELS, RODS AND REELS; SCUBA EQUIPMENT, NAMELY SPEAR FISHING HARPOON GUNS; HANDHELD FISHING NETS FOR SPORTSMEN; ARTIFICIAL FISHING BAIT, AND PACKAGED FREEZE-DRIED FISHING BAIT (U.S. CLS. 22, 23, 38 AND 50).

SN 74-549,194. LAU, ANTHONY, FLUSHING, NY. FILED 7-14-1994.

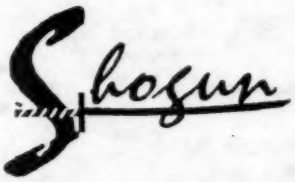

FOR SPORTING EQUIPMENT FOR A DUELING COMPETITION SPORT, NAMELY BRACES WITH TARGETS WHICH IMMOBILIZE A PORTION OF A CONTESTANT'S BODY WHEN STRUCK, EYE SHIELDS WITH TARGETS WHICH PARTIALLY BLOCK A CONTESTANT'S VISION WHEN STRUCK AND ARTIFICIAL SWORDS FOR SPORTING USE; ATHLETIC PROTECTIVE PADS, NAMELY FOOT PADS, SHIN PADS, KNEE PADS, THIGH PADS, BODY OR TORSO PADS, SHOULDER PADS, ELBOW PADS AND HAND PADS (U.S. CLS. 22, 23, 38 AND 50).

CLASS 28—(Continued).

SN 74-566,053. WILLIAM SCOT PROVOST AND CAMERON PROVOST GENERAL PARTNERSHIP, HUNTINGTON BEACH, CA. FILED 8-26-1994.

NO CLAIM IS MADE TO THE EXCLUSIVE RIGHT TO USE "AMERICAN", APART FROM THE MARK AS SHOWN.

FOR SNOWBOARDS (U.S. CLS. 22, 23, 38 AND 50).

FIRST USE 2-1-1994; IN COMMERCE 2-1-1994.

SN 74-571,433. BANDO LEPORTS LTD., INCHON, REPUBLIC OF KOREA, FILED 9-9-1994.

BANDO

FOR FISHING EQUIPMENT AND SUPPLIES, NAMELY ARTIFICIAL BAIT, CREELS, DECOYS, HOOKS, LURES, FLOATS, GUT, LINES, NETS, REELS, RODS AND TACKLE (U.S. CLS. 22, 23, 38 AND 50).

SN 74-575,409. KIMPLE MOLD CORPORATION, GODDARD, KS. FILED 9-19-1994.

KIMPLE

FOR HOBBY CRAFT CERAMIC MOLDS FOR WORKS OF ART (U.S. CLS. 22, 23, 38 AND 50).

FIRST USE 11-0-1970; IN COMMERCE 11-0-1970.

SN 74-582,330. GEOBRA BRANDSTATTER GMBH & CO. KG, D-90513 ZIRNDORF, FED REP GERMANY, FILED 10-5-1994.

PLAYMOBIL

OWNER OF U.S. REG. NO. 1,149,035.

FOR HOUSE MARK FOR A FULL LINE OF TOY FIGURES, TOY PLAY SETS AND ACCESSORIES THEREFOR (U.S. CLS. 22, 23, 38 AND 50).

FIRST USE 2-0-1974; IN COMMERCE 10-0-1975.

CLASS 28—(Continued).

SN 74-587,584. MAD DOGG ATHLETICS, INC., LOS ANGELES, CA. FILED 10-19-1994.

SPINNER

FOR EXERCISE EQUIPMENT IN THE NATURE OF STATIONARY EXERCISE BICYCLES AND ACCESSORIES, AND WEIGHT TRAINING MACHINES (U.S. CLS. 22, 23, 38 AND 50).

FIRST USE 6-0-1985; IN COMMERCE 6-0-1985.

SN 74-588,143. FISCHER GESELLSCHAFT M.B.H., A-4910 RIED IM INNKREIS, AUSTRIA, FILED 10-20-1994.

PLASMA EDGE

OWNER OF AUSTRIA REG. NO. 154.168, DATED 9-14-1993, EXPIRES 9-30-2003.

FOR SPORT ARTICLES, NAMELY SKIS (U.S. CLS. 22, 23, 38 AND 50).

FIRST USE 10-0-1993; IN COMMERCE 12-0-1994.

SN 74-589,956. TONKA CORPORATION, PAWTUCKET, RI. FILED 10-24-1994.

PRINCESS WISHING STAR

FOR DOLLS, DOLL CLOTHING AND DOLL ACCESSORIES (U.S. CLS. 22, 23, 38 AND 50).

SN 74-594,103. KHF SPORTS OY, 30101 FORSSA, FINLAND, FILED 11-2-1994.

OWNER OF U.S. REG. NOS. 900,158 AND 1,143,472.

NO CLAIM IS MADE TO THE EXCLUSIVE RIGHT TO USE "INLINE", APART FROM THE MARK AS SHOWN.

FOR INLINE HOCKEY EQUIPMENT, NAMELY, SKATES, SKATE FRAMES, SHOULDER PADS, ELBOW PADS, SHIN PADS, GOALIE PADS, HOCKEY GLOVES, GOALIE GLOVES, GOALIE STICKS, HOCKEY STICKS, HOCKEY STICK SHAFTS, HOCKEY STICK BLADES, HOCKEY EQUIPMENT BAGS (U.S. CLS. 22, 23, 38 AND 50).

FIRST USE 6-7-1994; IN COMMERCE 6-7-1994.

CLASS 28—(Continued).

SN 74-595,663. SPORT MASKA INC., ST. LAURENT, QUEBEC, CANADA, FILED 11-7-1994.

SUPRA

FOR HOCKEY EQUIPMENT, NAMELY ICE HOCKEY STICKS, INLINE HOCKEY STICKS; STREET HOCKEY STICKS AND COMPONENTS THEREOF, NAMELY SHAFTS AND BLADES (U.S. CLS. 22, 23, 38 AND 50).

SN 74-602,683. SABAN ENTERTAINMENT, INC., BURBANK, CA. FILED 11-23-1994.

UNICORN THUNDERZORD

NO CLAIM IS MADE TO THE EXCLUSIVE RIGHT TO USE "UNICORN", APART FROM THE MARK AS SHOWN.

FOR TOYS, NAMELY TRANSFORMING ROBOTIC TOY VEHICLES (U.S. CLS. 22, 23, 38 AND 50).

FIRST USE 7-15-1994; IN COMMERCE 7-15-1994.

SN 74-602,700. SABAN ENTERTAINMENT, INC., BURBANK, CA. FILED 11-23-1994.

RED DRAGON THUNDERZORD

NO CLAIM IS MADE TO THE EXCLUSIVE RIGHT TO USE "RED DRAGON", APART FROM THE MARK AS SHOWN.

FOR TOYS, NAMELY TRANSFORMING ROBOTIC TOY VEHICLES (U.S. CLS. 22, 23, 38 AND 50).

FIRST USE 6-20-1994; IN COMMERCE 6-20-1994.

SN 74-605,403. SMITH, GREG L., CARLSBAD, CA. FILED 11-18-1994.

TRUE LINE

FOR SPORTING ARTICLES, NAMELY GOLF CLUBS AND PUTTERS, AND GOLF EQUIPMENT, NAMELY GOLFBAGS, BALLS, GLOVES (U.S. CLS. 22, 23, 38 AND 50).

CLASS 28—(Continued).

SN 74-618,041. KIRNER, JOSEP MARIA SAMARANCH, 08021-BARCELONA, SPAIN, FILED 1-5-1995.

CITY GAME

PRIORITY CLAIMED UNDER SEC. 44(D) ON SPAIN APPLICATION NO. 1,195,713/4, FILED 7-27-1994, REG. NO. 1195713/4, DATED 12-16-1994, EXPIRES 7-27-2004.

FOR GAMES, NAMELY BOARD GAMES AND PARTY GAMES (U.S. CLS. 22, 23, 38 AND 50).

SN 74-618,958. PADDLE GAMES UNLIMITED, INC., WINSTON-SALEM, NC. FILED 1-9-1995.

QUOIN

FOR EQUIPMENT FOR PLAYING A TABLETOP PADDLE GAME, NAMELY A DEFLECTOR AND BOARDS (U.S. CLS. 22, 23, 38 AND 50).

FIRST USE 11-30-1994; IN COMMERCE 11-30-1994.

SN 74-635,689. TOTAL KONTROL, SOUTHFIELD, MI. FILED 2-17-1995.

PECTEC

FOR EXERCISE EQUIPMENT (MANUALLY OPERATED) (U.S. CLS. 22, 23, 38 AND 50).

CLASS 28—(Continued).

SN 74-640,756. CAMPOS, EZEQUIEL NAVARRO, 03201 ELCHE (ALICANTE), SPAIN, FILED 2-28-1995.

THE STIPPLING IS A FEATURE OF THE MARK AND NOT INTENDED TO INDICATE COLOR.

THE MARK CONSISTS, IN PART OF SIX SMALL STYLIZED AIRPLANE DESIGNS WHICH APPEAR IN A VERTICAL LINE TO THE LEFT OF THE WORDS.

FOR CHESS GAMES, KITES, KITE STRING, TOY ANIMAL PLAY FIGURES, TOY BUILDING SETS PRIMARILY COMPRISED OF BARS, RODS AND FASTENERS, MANIPULATIVE PUZZLES, CUBE PUZZLES, JIGSAW PUZZLES, TOY STEERING WHEELS AND TOY PLANES (U.S. CLS. 22, 23, 38 AND 50).

SN 74-641,962. MAGNUM SPORTS INC., DEER PARK, TX. FILED 3-3-1995.

MAGNA KAPS

NO CLAIM IS MADE TO THE EXCLUSIVE RIGHT TO USE "KAPS", APART FROM THE MARK AS SHOWN.

FOR EQUIPMENT SOLD AS A UNIT FOR A GAME BOARD CONSISTING, IN PART, OF DISKS, COMMONLY REFERRED TO AS "MILK BOTTLE CAPS" (U.S. CLS. 22, 23, 38 AND 50).

FIRST USE 1-12-1995; IN COMMERCE 2-18-1995.

SN 74-642,985. HAWG BUSTER BAIT CO., MONTANDON, PA. FILED 3-6-1995.

POP-N-TUBE

FOR FISHING LURES (U.S. CLS. 22, 23, 38 AND 50).

CLASS 28—(Continued).

SN 74-643,455. BIG APPLE CIRCUS, LTD., NEW YORK, NY. FILED 3-8-1995.

BIG APPLE CIRCUS

OWNER OF U.S. REG. NOS. 1,236,748 AND 1,893,391.

NO CLAIM IS MADE TO THE EXCLUSIVE RIGHT TO USE "BIG APPLE", APART FROM THE MARK AS SHOWN.

FOR TOYS AND GAMES, NAMELY BOARD GAMES, JIGSAW PUZZLES, PARLOR GAMES, PLUSH TOYS, TOY VEHICLES (U.S. CLS. 22, 23, 38 AND 50).

SN 74-650,403. MULLER, PAUL, MIAMI, FL. FILED 3-22-1995.

MYRON THE BUTTERFLY

FOR TOYS AND GAMES, NAMELY PLUSH TOYS, MECHANICAL ACTION FIGURES, PVC BENDABLES, DOLLS AND DOLL ACCESSORIES, BOARD GAMES, CARD GAMES, CARDBOARD AND WOODBOARD PUZZLES, CRAFT AND ACTIVITY SETS, NAMELY VINYL STICKERS USED TO FORM PICTURES, SEWING CARDS, LIGHT-UP DRAWING DESKS, STAINED GLASS ACTIVITY SETS, PVC WIND-UP TOYS, SCULPTURED BUBBLE NECKLACES, CHILDREN'S PLAY COSMETICS, INFANT TOYS AND PRESCHOOL TOYS, NAMELY NESTING TOYS, SHAPE SORTERS, CROQUET SETS, EDUCATIONAL ACTIVITY TOYS, SOFT PLUSH DOLLS, MECHANICAL ACTION TOYS, ELECTRIC ACTION TOYS, SLEDS FOR USE IN DOWNHILL, STUFFED TOY ANIMALS, BACKGAMMON GAME SETS, BADMINTON GAME PLAYING EQUIPMENT, TOY BAKEWARE AND COOKWARE, PADDLE BALL GAMES, BALLOONS, CRAFT SETS FOR DECORATING BALLOONS, BASEBALLS, BASKETBALLS, FOOTBALLS, HAND BALLS, RACKET BALLS, SPORT BALLS, PLAYGROUND BALLS, TOY BANKS, BATH TOYS, INFLATABLE BATH TOYS, BEAN BAGS, CHRISTMAS TREE ORNAMENTS, TOY BUILDING BLOCKS, TOY CONSTRUCTION BLOCKS, BOARD GAMES, BUBBLE MAKING WAND AND SOLUTION SETS, CARD GAMES, VIDEO GAME CARTRIDGES, DOLL CASES, CASES FOR ACTION FIGURES, CASES FOR PLAY ACCESSORIES, CASES FOR TOY STRUCTURES, COMPUTER GAME CASSETTES, CHECKER SETS, CHESS SETS, ACTION FIGURE OR PLAY FIGURE CLOTHING, DOLL CLOTHING, COSTUME MASKS, DOLL COSTUMES, ARTS AND CRAFT PAINT KITS, FLYING DISCS, DOLL HOUSE FURNISHINGS, PAPER DOLLS, PORCELAIN DOLLS, BEAN BAG DOLLS, RAG DOLLS, SOFT SCULPTURE DOLLS, EASTER EGG COLORING KITS, TOY FACE MASKS, MANIPULATIVE GAMES, PARLOR GAMES, PINBALL TYPE GAMES, ROLE PLAYING GAMES, ROCKING HORSES, INFANT ACTION CRIB TOYS, INTERACTIVE VIDEO GAME PROGRAMS, JUMP ROPES, KITES AND KITE PARTS, MAGIC TRICKS, MANIPULATIVE PUZZLES, MARBLES, MARIONETTE PUPPETS, CRIB MOBILES, TOY MOBILES, MOBILES FOR CHILDREN, TOY MODEL TRAIN SETS, TOY MODEL VEHICLES AND ACCESSORIES, CASES FOR TOY MODEL VEHICLES, ELECTRONICALLY OPERATED TOY MOTOR VEHICLES, MUSIC BOX TOYS, MUSICAL TOYS, TOY NOISEMAKERS, PARTY FAVORS IN THE NATURE OF SMALL TOYS, RING GAMES, INFANT'S RATTLES, THREE DIMENSIONAL CUBE TYPE PUZZLES, TOY RECORD PLAYERS, INFLATABLE RIDE-ON TOYS, ROLLERSKATES, FLYING DISCS, TOY SCOOTERS, SPINNING TOPS, SWIMMING AIDS, NAMELY POOL RINGS AND ARM FLOATS FOR

CLASS 28—(Continued).

RECREATIONAL USE, BABY MULTIPLE ACTIVITY TOYS, CHILDREN'S MULTIPLE ACTIVITY TOYS, NON-RIDING TRANSPORTATION TOYS, SQUEEZABLE SQUEAKING TOYS, WATER SQUIRTING TOYS, WIND-UP WALKING TOYS, PLAY WANDS, YO-YOS, PROGRAM CARTRIDGES FOR COMPUTER VIDEO GAMES AND VIDEO OUTPUT GAME MACHINES AND INSTRUCTIONAL MANUALS SOLD AS A UNIT, COIN OPERATED PINBALL GAMES, MODEL FIGURE KITS, VIDEOGAME TAPE CASSETTES, VIDEO GAME CARTRIDGES AND VIDEO GAME CD ROM, HANDHELD ELECTRONIC GAMES, PUPPETS, PLAYGROUND EQUIPMENT, NAMELY PLAYGROUND SETS; INCLUDING SLIDES, SWINGS, AND JUNGLE GYMS (U.S. CLS. 22, 23, 38 AND 50).

SN 74-654,220. GELD, ADAM MILLER, BIG BEAR LAKE, CA. FILED 3-31-1995.

ORIGINAL STUMP

NO CLAIM IS MADE TO THE EXCLUSIVE RIGHT TO USE "ORIGINAL", APART FROM THE MARK AS SHOWN.

FOR TOYS AND SPORTING GOODS, NAMELY SNOWBOARDS (U.S. CLS. 22, 23, 38 AND 50).

SN 74-655,110. MINOCQUA GAMES, WOODRUFF, WI. FILED 4-3-1995.

FOR CARD GAME (U.S. CLS. 22, 23, 38 AND 50).

SN 74-655,970. J. P. KIDS, OAKLAND, CA. FILED 4-4-1995.

J. P. KIDS

FOR COMPUTER GAME SOFTWARE, HAND-HELD VIDEO GAMES, AND VIDEO GAME CARTRIDGES (U.S. CLS. 22, 23, 38 AND 50).

CLASS 28—(Continued).

SN 74-662,034. TIGER ELECTRONICS, INC., VERNON HILLS, IL. FILED 4-17-1995.

NUMBER WISE

NO CLAIM IS MADE TO THE EXCLUSIVE RIGHT TO USE "NUMBER", APART FROM THE MARK AS SHOWN.

FOR ELECTRONIC LEARNING AIDS, NAMELY, ELECTRONIC EDUCATIONAL GAMES FOR TEACHING CHILDREN (U.S. CLS. 22, 23, 38 AND 50).

SN 74-662,344. TIME WARNER ENTERTAINMENT COMPANY, L. P., NEW YORK, NY. FILED 4-17-1995.

FOR TOYS AND SPORTING GOODS, INCLUDING GAME SAND PLAYTHINGS, NAMELY ACTION FIGURES AND ACCESSORIES THEREFOR; PLUSH TOYS; BALLOONS; BATHTUB TOYS; RIDE-ON TOYS; TOY VEHICLES; DOLLS; FLYING DISCS; ELECTRONIC HAND HELD GAME UNITS; GAME EQUIPMENT SOLD AS A UNIT FOR PLAYING A BOARD GAME, A PARLOUR-TYPE COMPUTER GAME, AND AN ACTION TYPE TARGET GAME; COMPUTER GAME CARTRIDGES; VIDEO AND COMPUTER GAME PROGRAMS, CARTRIDGES, AND CASSETTES; VIDEO OUTPUT GAME MACHINES; JIGSAW AND MANIPULATIVE PUZZLES; PAPER COSTUME MASKS; COSTUME MASKS; SKATEBOARDS; ICE SKATES; WATER-SQUIRTING TOYS; BALLS, NAMELY PLAYGROUND BALLS, SOCCERBALLS, SPORTBALLS, BASEBALLS, BASKETBALLS; BASEBALL GLOVES; SWIMMING FLOATS FOR RECREATIONAL USE; INFLATABLE SWIMMING POOLS FOR RECREATIONAL USE; FLOTATION KICKBOARDS FOR RECREATIONAL USE; SURFBOARDS; SWIM BOARDS FOR RECREATIONAL USE; SWIM FINS; CHRISTMAS-TREE ORNAMENTS (U.S. CLS. 22, 23, 38 AND 50).

SN 74-669,265. TREAT ENTERTAINMENT, INC., FLORENCE, AL. FILED 5-3-1995.

PLANET ZED

FOR GAME COMPRISED OF DISCS AND MILK BOTTLE CAPS FOR PLAYING (U.S. CLS. 22, 23, 38 AND 50).

CLASS 28—(Continued).

SN 74-674,155. EGGLER, D. THOMAS, DBA THE GAINES COMPANY, GAINES, PA. AND EGGLER, LAEL C., DBA THE GAINES COMPANY, GAINES, PA. FILED 5-15-1995.

SNIPER

FOR ARTIFICIAL FISHING LURES (U.S. CLS. 22, 23, 38 AND 50).

SN 74-676,119. OCEANWIDE TRADING, INC., NEW YORK, NY. FILED 5-18-1995.

SPEED

FOR ALL TYPE OF PLAYBALLS, NAMELY SOCCER BALL, BASKET BALL, VOLLEY BALL, GOLF BALL, BILLIARD BALL, FOOTBALL, TENNIS BALL, FIELD HOCKEY BALL, CRICKET BALL, TABLE TENNIS BALLS, SOFT BALL, BASE BALL (U.S. CLS. 22, 23, 38 AND 50).

FIRST USE 10-9-1994; IN COMMERCE 10-9-1994.

SN 74-677,709. UPPER DECK COMPANY, THE, CARLSBAD, CA. FILED 5-19-1995.

BULGES WITH AN ATTITUDE

FOR TOYS AND GAMES, NAMELY GAME PIECES IN THE NATURE OF MILK CAPS, GAME PIECES IN THE NATURE OF METAL DISCS, TOY ACTION FIGURES AND STUFFED ACTION FIGURES (U.S. CLS. 22, 23, 38 AND 50).

SN 74-677,734. UPPER DECK COMPANY, THE, CARLSBAD, CA. FILED 5-19-1995.

SUMO MASTERS

FOR TOYS AND GAMES, NAMELY GAME PIECES IN THE NATURE OF MILK CAPS, GAME PIECES IN THE NATURE OF METAL DISCS, TOY ACTION FIGURES AND STUFFED ACTION FIGURES (U.S. CLS. 22, 23, 38 AND 50).

CLASS 28—(Continued).

SN 74-677,740. UPPER DECK COMPANY, THE, CARLSBAD, CA. FILED 5-19-1995.

SUMO MUTANTS

FOR TOYS AND GAMES, NAMELY GAME PIECES IN THE NATURE OF MILK CAPS, GAME PIECES IN THE NATURE OF METAL DISCS, TOY ACTION FIGURES AND STUFFED ACTION FIGURES (U.S. CLS. 22, 23, 38 AND 50).

SN 74-678,968. CHENILLE KRAFT COMPANY, THE, GURNEE, IL. FILED 5-23-1995.

POUND OF PONS

FOR POM POMS (U.S. CLS. 22, 23, 38 AND 50).

SN 74-684,644. MYERS, DUANE S., NASHUA, NH. FILED 6-5-1995.

SOFAFLEX

FOR ELASTIC RESISTANCE CORD EXERCISE EQUIPMENT THAT ATTACHES TO A SOFA (U.S. CLS. 22, 23, 38 AND 50).

SN 74-684,830. BIG ENTERTAINMENT, INC., BOCA RATON, FL. FILED 6-6-1995.

STONEWALL

FOR STUFFED TOYS, DOLLS, TOY ACTION FIGURES AND ACCESSORIES THEREFOR, TOY ACTION FIGURE KITS AND PARTS THEREFOR, TOY WEAPONS, ACTION SKILL GAMES, BOARD GAMES, VIDEO GAME CASSETTES, COMPUTER GAME CARTRIDGES, HAND HELD UNITS FOR PLAYING ELECTRONIC GAMES, FLYING DISCS, KITES, POOL FLOATS, INFLATABLE TOY FIGURES, JIGSAW PUZZLES, AND BALLOONS (U.S. CLS. 22, 23, 38 AND 50).

SN 74-694,999. MOONGLOW PUBLISHING, INC., WINTERPARK, FL. FILED 6-29-1995.

BUGG BUTTONS

NO CLAIM IS MADE TO THE EXCLUSIVE RIGHT TO USE "BUTTONS", APART FROM THE MARK AS SHOWN.

FOR GAMES AND PLAYTHINGS, NAMELY A GAME COMPRISING PAPER OR PLASTIC DISCS FOR AMUSEMENT, TRADING AND COLLECTING (U.S. CLS. 22, 23, 38 AND 50).

CLASS 28—(Continued).

SN 74-695,000. MOONGLOW PUBLISHING, INC., WINTER-PARK, FL. FILED 6-29-1995.

TOP CAPS

NO CLAIM IS MADE TO THE EXCLUSIVE RIGHT TO USE "CAPS", APART FROM THE MARK AS SHOWN.

FOR GAMES AND PLAYTHINGS, NAMELY A GAME COMPRISING PAPER OR PLASTIC DISCS FOR AMUSEMENT, TRADING AND COLLECTING (U.S. CLS. 22, 23, 38 AND 50).

SN 74-695,691. LEU, MICHAEL, LA PALMA, CA. FILED 6-27-1995.

萬能童

THE MARK CONSISTS OF THE DISTINCTIVE GRAPHIC LOGO OF AN ALIEN CHILD.

THE THREE CHINESE CHARACTERS WHICH TRANSLITERATES IN THE MANDARIN DIALECT TO "WAN", "NENG", AND "TONG" RESPECTIVELY; AND TRANSLATES GENERALLY TO "TEN-THOUSAND", "CAPABILITY", AND "CHILD", RESPECTIVELY.

FOR INTERACTIVE VIDEO GAMES COMPOSED OF HARDWARE AND/OR SOFTWARE (U.S. CLS. 22, 23, 38 AND 50).

CLASS 28—(Continued).

SN 74-696,034. PARAMOUNT PICTURES CORPORATION, LOS ANGELES, CA. FILED 6-30-1995.

MAQUIS

THE ENGLISH TRANSLATION OF "MAQUIS" IS "FREEDOM FIGHTER".

FOR COMPUTER GAME PROGRAM CARTRIDGES, CASSETTES, DISCS AND TAPES AND INSTRUCTION MANUALS SOLD AS A UNIT THEREWITH, COIN-OPERATED PINBALL GAME MACHINES, BOARD GAMES, POSEABLE PLAY FIGURES, DOLLS, SCALE MODEL PLAY FIGURE KITS COMPOSED OF PLASTIC, VINYL AND RESIN MOLDS, JIGSAW AND MANIPULATIVE PUZZLES, TOY ACTION FIGURES, TOY VEHICLES, KITES, YO-YOS, BALLOONS, TOY BANKS, COSTUME MASKS, HAND PUPPETS, CRIB MOBILES, MOBILES FOR CHILDREN, AND PLUSH TOYS (U.S. CLS. 22, 23, 38 AND 50).

SN 74-696,363. VERTEBREX GOLF, L.L.C., BELLINGHAM, WA. FILED 6-29-1995.

VERTEBREX

FOR GOLF CLUB SHAFTS AND GOLF SHAFT STABILIZERS (U.S. CLS. 22, 23, 38 AND 50).

SN 74-696,885. TOYMAX, INC., WESTBURY, NY. FILED 7-3-1995.

TWINKLE PETS

NO CLAIM IS MADE TO THE EXCLUSIVE RIGHT TO USE "PETS", APART FROM THE MARK AS SHOWN.

FOR STUFFED TOYS AND PLUSH TOYS AND ACCESSORIES THERETO (U.S. CLS. 22, 23, 38 AND 50).

SN 74-697,114. O' I'KAI'KA' KINO, WESTMINSTER, CA. FILED 7-3-1995.

HOOP JAMMER

NO CLAIM IS MADE TO THE EXCLUSIVE RIGHT TO USE "HOOP", APART FROM THE MARK AS SHOWN.

FOR BASKETBALL ATHLETIC DEVICE ATTACHABLE TO A USER'S ARM FOR DEVELOPING MOBILITY, ACCURACY, SKILL, AND MUSCULAR DEVELOPMENT AND FOR RECREATIONAL USE (U.S. CLS. 22, 23, 38 AND 50).

CLASS 28—(Continued).

SN 74-697,447. ZIPPERER, RANDALL J., CASSELBERRY, FL. AND ZIPPERER, ANNE S., CASSELBERRY, FL. FILED 6-5-1995.

SPARE ME

FOR INTERACTIVE VIDEO GAMES COMPRISED OF COMPUTER HARDWARE AND SOFTWARE (U.S. CLS. 22, 23, 38 AND 50).

SN 74-698,928. REX GAMES, INC., SAN FRANCISCO, CA. FILED 7-10-1995.

GAMES THAT TEACH THE MIND TO THINK, NO BATTERIES REQUIRED, WORKS ON BRAIN CELLS

FOR MANIPULATIVE PUZZLES (U.S. CLS. 22, 23, 38 AND 50).

SN 74-699,267. WALLEN, ILA, WOODLAND HILLS, CA. FILED 7-10-1995.

WILLOWBE WOODS CAMPFIRE STORIES

FOR TARGET GAMES, KITES, DOLLS, TOY ACTION FIGURES, EQUIPMENT SOLD AS A UNIT FOR PLAYING BOARD, TARGET AND CARD GAMES, DISC TYPE TOSS TOYS, TOY BOW AND ARROWS, BALLS OF ALL KINDS, DOLLS AND PLAYSETS THEREFOR, PLUSH TOYS, TOY VEHICLES, TOY CARS, TOY TRUCKS, TOY BUCKET AND SHOVEL SETS, ROLLER SKATES, TOY MODEL HOBBYCRAFT KITS, TOY ROCKETS, TOY GUNS, TOY HOLSTERS, MUSICAL TOYS, JIGSAW PUZZLES, BADMINTON SETS, BUBBLE MAKING WANDS AND SOLUTION SETS, TOY FIGURES, TOY BANKS, PUPPETS, TOY BALLOONS, AND YO-YO'S (U.S. CLS. 22, 23, 38 AND 50).

SN 74-699,296. PARAMOUNT PICTURES CORPORATION, LOS ANGELES, CA. FILED 7-10-1995.

THE CURIOUS CASE OF BENJAMIN BUTTON

FOR COMPUTER GAME PROGRAM CARTRIDGES, CASSETTES, DISCS AND TAPES AND INSTRUCTION MANUALS SOLD AS A UNIT THEREWITH, COIN-OPERATED PINBALL GAME MACHINES, BOARD GAMES, POSEABLE PLAY FIGURES, DOLLS, SCALE MODEL PLAY FIGURE KITS COMPOSED OF PLASTIC, VINYL AND RESIN MOLDS, JIGSAW AND MANIPULATIVE PUZZLES, TOY ACTION FIGURES, TOY VEHICLES, KITES, YO-YOS, BALLOONS, TOY BANKS, COSTUME MASKS, HAND PUPPETS, CRIB MOBILES, MOBILES FOR CHILDREN, AND PLUSH TOYS (U.S. CLS. 22, 23, 38 AND 50).

CLASS 28—(Continued).

SN 74-699,655. PAULRAJ V. SMITH AND RICHARD J. LAMOUREUX JOINT VENTURE, THE, DBA CIRCA, GLOUCESTER, ONTARIO, CANADA, FILED 7-7-1995.

CIRCA

FOR BOARD GAME (U.S. CLS. 22, 23, 38 AND 50).

SN 74-699,739. MAURER & MAURER, CARMEL, IN. FILED 7-11-1995.

STICK IT

FOR HOCKEY STICK TAPE (U.S. CLS. 22, 23, 38 AND 50).

SN 74-700,395. TOY TRUCK LINES, INC., FT. PIERCE, FL. FILED 7-12-1995.

OREGON NEVADA CALIFORNIA FAST FREIGHT

FOR MINIATURE TOY MODEL REPLICA TRUCKS (U.S. CLS. 22, 23, 38 AND 50).

SN 74-700,748. TOY TRUCK LINES, INC., FT. PIERCE, FL. FILED 7-13-1995.

ILLINOIS CALIFORNIA EXPRESS

FOR MINIATURE TOY MODEL REPLICA TRUCKS (U.S. CLS. 22, 23, 38 AND 50).

SN 74-700,749. TOY TRUCK LINES, INC., FT. PIERCE, FL. FILED 7-13-1995.

LOS ANGELES SEATTLE MOTOR EXPRESS

FOR MINIATURE TOY MODEL REPLICA TRUCKS (U.S. CLS. 22, 23, 38 AND 50).

CLASS 28—(Continued).

SN 74-700,925. SPORT SUPPLY GROUP, INC., FARMER'S BRANCH, TX. FILED 7-14-1995.

WACKA WACKA

FOR GOLF BALLS AND GOLF CLUBS (U.S. CLS. 22, 23, 38 AND 50).
FIRST USE 3-0-1993; IN COMMERCE 3-0-1993.

SN 74-712,484. NETCO VENTURES, BOCA RATON, FL. FILED 8-8-1995.

MIRROR WORLD

FOR STUFFED TOYS, DOLLS, TOY ACTION FIGURES AND ACCESSORIES THEREFOR, TOY ACTION FIGURE KITS AND PARTS THEREFOR TOY WEAPONS, ACTION SKILL GAMES, BOARD GAMES, VIDEO GAME CASSETTES, COMPUTER GAME CARTRIDGES, HAND HELD UNITS FOR PLAYING ELECTRONIC GAMES, FLYING DISCS, KITES, POOL FLOATS FOR RECREATIONAL USE, INFLATABLE TOY FIGURES, JIGSAW PUZZLES, AND BALLOONS (U.S. CLS. 22, 23, 38 AND 50).

SN 74-735,602. PHILIPS MEDIA, INC., LOS ANGELES, CA. FILED 9-28-1995.

ROBOQUEST

FOR INTERACTIVE AUDIO VISUAL COMPUTER GAME PROGRAMS (U.S. CLS. 22, 23, 38 AND 50).

CLASS 29—MEATS AND PROCESSED FOODS

SN 74-423,351. CASTRO CHEESE COMPANY, INC., HOUSTON, TX. FILED 8-11-1993.

LA VAQUITA

THE ENGLISH TRANSLATION OF "LA VAQUITA" IS "THE LITTLE COW".
FOR MEATS AND PROCESSED FOOD, NAMELY CHEESE (U.S. CL. 46).
FIRST USE 6-30-1977; IN COMMERCE 8-5-1992.

CLASS 29—(Continued).

SN 74-489,445. NUTRASWEET COMPANY, THE, DEERFIELD, IL. FILED 2-14-1994.

SIMPLIFIER

FOR DAIRY-BASED PROTEIN FOR USE AS A FOOD ADDITIVE OR FILLER USED IN THE MANUFACTURE OF BAKED GOODS AND CREAM REPLACERS (U.S. CL. 46).
FIRST USE 9-9-1993; IN COMMERCE 9-9-1993.

SN 74-555,907. ATLANTIC QUEEN SEAFOODS LIMITED, LACHINE, QUEBEC, CANADA, FILED 8-1-1994.

Luxury

FOR FISH AND SEAFOOD (U.S. CL. 46).
FIRST USE 0-0-1967; IN COMMERCE 0-0-1967.

CLASS 29—(Continued).

SN 74-563,411. COOPER HATCHERY, INC., OAKWOOD, OH. FILED 8-19-1994.

NO CLAIM IS MADE TO THE EXCLUSIVE RIGHT TO USE "FULLY COOKED-READY TO SLICE" AND "FARMS", APART FROM THE MARK AS SHOWN.

THE STIPPLING SHOWN IN THE DRAWING IS A FEATURE OF THE MARK AND NOT INTENDED TO INDICATE COLOR. THE LINING SHOWN IN THE DRAWING IS A FEATURE OF THE MARK AND NOT INTENDED TO INDICATE COLOR.

FOR FRESH AND FROZEN, RETAIL AND WHOLESALE, PROCESSED POULTRY (U.S. CL. 46).

FIRST USE 6-1-1994; IN COMMERCE 6-1-1994.

SN 74-594,821. PIASTA INC., NEW YORK, NY. FILED 11-3-1994.

PIASTA

FOR FROZEN AND PREPARED MEALS, CONSISTING PRIMARILY OF MEAT, POULTRY, FISH, PASTA, PIZZA, BREAD, AND/OR VEGETABLES (U.S. CL. 46).

CLASS 29—(Continued).

SN 74-594,824. HIGH HORIZON INCORPORATION, GARLAND, TX. FILED 11-3-1994.

FOR PROCESSED GINSENG ROOTS (U.S. CL. 46).

FIRST USE 10-18-1995; IN COMMERCE 10-18-1995.

SN 74-600,566. MASTELLONE HNOS S.A., PROVINCIA DE BUENOS AIRES, ARGENTINA, FILED 11-18-1994.

THE MARK MAY BE TRANSLATED INTO ENGLISH AS "THE MOST SERENE".

FOR MILK, POWDERED MILK, BUTTER, YOGURT, JAM CONTAINING MILK, CHEESE, CREAM (U.S. CL. 46).

SN 74-639,127. JOHN VOLPI & COMPANY, INC., ST. LOUIS, MO. FILED 2-28-1995.

OWNER OF U.S. REG. NO. 1,594,451.

NO CLAIM IS MADE TO THE EXCLUSIVE RIGHT TO USE "ITALY", APART FROM THE MARK AS SHOWN.

FOR PROCESSED MEAT, NAMELY SALAMI, PROSCIUTTO, COPPA, PACETTA, SALSICCA, SALAMINI, SOPRESSATA, PEPPERONI, HAM, CHORIZO CANTIMPALO AND MORTADELLA (U.S. CL. 46).

FIRST USE 9-30-1995; IN COMMERCE 9-30-1995.

CLASS 29—(Continued).

SN 74-639,654. SPARRER SAUSAGE CO., INC., CHICAGO, IL. FILED 3-1-1995.

SPARRER'S

FOR SAUSAGES AND MEAT PRODUCTS, NAMELY PRECOOKED PORK RIBS, PRECOOKED ROAST BEEF, PRECOOKED PORK LIONS (U.S. CL. 46).
FIRST USE 12-15-1937; IN COMMERCE 1-1-1968.

SN 74-640,076. NABISCO, INC., PARSIPPANY, NJ. FILED 2-24-1995.

OMELETS MADE EASY

OWNER OF U.S. REG. NO. 1,251,227.
NO CLAIM IS MADE TO THE EXCLUSIVE RIGHT TO USE "OMELETS", APART FROM THE MARK AS SHOWN.
FOR EGG PRODUCT, NAMELY PREPARATIONS FOR OMELETS (U.S. CL. 46).

SN 74-643,456. BIG APPLE CIRCUS, LTD., NEW YORK, NY. FILED 3-8-1995.

BIG APPLE CIRCUS

OWNER OF U.S. REG. NOS. 1,236,748 AND 1,893,391.
NO CLAIM IS MADE TO THE EXCLUSIVE RIGHT TO USE "BIG APPLE", APART FROM THE MARK AS SHOWN.
FOR PREPARED FOODS, NAMELY POTATO CHIPS, AND ROASTED PEANUTS (U.S. CL. 46).

SN 74-649,146. NABISCO, INC., PARSIPPANY, NJ. FILED 3-20-1995.

MR. PEANUT

OWNER OF U.S. REG. NO. 206,415.
NO CLAIM IS MADE TO THE EXCLUSIVE RIGHT TO USE "PEANUT", APART FROM THE MARK AS SHOWN.
FOR CHOCOLATE COVERED PEANUTS (U.S. CL. 46).

CLASS 29—(Continued).

SN 74-659,285. NABISCO, INC., PARSIPPANY, NJ. FILED 4-11-1995.

OWNER OF U.S. REG. NOS. 569,025 AND 1,100,907.
FOR SOUR CREAM, CREAM CHEESE AND COTTAGE CHEESE (U.S. CL. 46).

SN 74-666,062. LIPTON INVESTMENTS, INC., WILMINGTON, DE. FILED 4-26-1995.

HEALTHY SENSATION!

NO CLAIM IS MADE TO THE EXCLUSIVE RIGHT TO USE "HEALTHY", APART FROM THE MARK AS SHOWN.
FOR FROZEN SOUPS (U.S. CL. 46).

SN 74-682,207. ICELAND SEAFOOD CORPORATION, CAMP HILL, PA. FILED 5-9-1995.

SAMBAND

THE ENGLISH TRANSLATION OF THE WORD "SAMBAND" IS "CONNECTION", "ASSOCIATION", OR "FEDERATION".
FOR HOUSE MARK FOR A FULL LINE OF FROZEN SEAFOOD PRODUCTS (U.S. CL. 46).
FIRST USE 1-15-1967; IN COMMERCE 1-15-1967.

CLASS 30—STAPLE FOODS

SN 74-119,627. 35 FOOD CORP., PERTH AMBOY, NJ. FILED 12-3-1990.

ANTONIO'S

FOR PASTA, INCLUDING LASAGNA, MANICOTTI, RAVIOLI, ZITI, CAVATELLI AND FETTUCINI; PREPARED PASTA ENTREES; AND SAUCES (U.S. CL. 46).
FIRST USE 0-0-1982; IN COMMERCE 0-0-1982.

SN 74-394,036. FEHR FOODS, INC., ABILENE, TX. FILED 5-24-1993.

FOR COOKIES (U.S. CL. 46).

SN 74-495,838. FLAVORCOFFEE CO. INC., CONCORD, ONTARIO, CANADA, FILED 3-2-1994.

GOURMET COFFEE...ENJOY IT FLAVORED

PRIORITY CLAIMED UNDER SEC. 44(D) ON CANADA APPLICATION NO. 747889, FILED 2-17-1994, REG. NO. TMA442363, DATED 4-28-1995, EXPIRES 4-28-2010.
OWNER OF U.S. REG. NO. 1,766,058.
NO CLAIM IS MADE TO THE EXCLUSIVE RIGHT TO USE "GOURMET COFFEE", APART FROM THE MARK AS SHOWN.
FOR COFFEE (U.S. CL. 46).

CLASS 30—(Continued).

SN 74-541,973. LAMY LUTTI, S.A., F-59587 BONDUES CEDEX, FRANCE, FILED 6-24-1994.

PRIORITY CLAIMED UNDER SEC. 44(D) ON FRANCE APPLICATION NO. 94/517465, FILED 4-19-1994, REG. NO. 94/517465, DATED 4-19-1994, EXPIRES 3-10-2004.
NO CLAIM IS MADE TO THE EXCLUSIVE RIGHT TO USE "BUBBLE CHIPS" AND THE REPRESENTATION OF FRENCH FRIES, APART FROM THE MARK AS SHOWN.
FOR CONFECTIONERY, NAMELY CHOCOLATES AND CHEWING GUM (U.S. CL. 46).

SN 74-545,756. OREGON COFFEE ROASTER, INC., NORTH PLAINS, OR. FILED 7-5-1994.

ESPRESSO ULTIMA

NO CLAIM IS MADE TO THE EXCLUSIVE RIGHT TO USE "ESPRESSO", APART FROM THE MARK AS SHOWN.
FOR FRESH ROASTED COFFEE (U.S. CL. 46).
FIRST USE 11-1-1989; IN COMMERCE 4-5-1990.

SN 74-555,872. ALFARO'S CAFE & BAKERY, INC., WATSONVILLE, CA. FILED 8-1-1994.

ALFARO'S CAFE & BAKERY

NO CLAIM IS MADE TO THE EXCLUSIVE RIGHT TO USE "CAFE & BAKERY", APART FROM THE MARK AS SHOWN.
FOR BAKERY GOODS (U.S. CL. 46).
FIRST USE 4-1-1990; IN COMMERCE 6-1-1994.

CLASS 30—(Continued).

SN 74-566,174. FARROW, SUZANNE J., KAILUA-KONA, HI. FILED 8-26-1994.

NO CLAIM IS MADE TO THE EXCLUSIVE RIGHT TO USE "PLANTATION", APART FROM THE MARK AS SHOWN.
FOR COFFEE AND TEA (U.S. CL. 46).
FIRST USE 8-11-1987; IN COMMERCE 8-11-1987.

SN 74-580,685. EZAKI GLICO KABUSHIKI KAISHA, DBA EZAKI GLICO COMPANY, LIMITED, OSAKA, JAPAN, FILED 9-30-1994.

BEERVO

FOR ICE-CREAM; FLAVORED ICES; CHOCOLATE; CHEWING GUM; BISCUIT; AND CANDY (U.S. CL. 46).

SN 74-581,541. JULIAN BROTHERS INVESTMENT, WATERFORD, MI. FILED 10-3-1994.

MAIZE AND BLUE

FOR TORTILLA CHIPS (U.S. CL. 46).

SN 74-588,511. LA ESMERALDA, S.A. DE C.V., MIAMI, FL. FILED 10-14-1994.

MATHE

FOR COFFEE (U.S. CL. 46).

CLASS 30—(Continued).

SN 74-599,527. YUNG KIEN INDUSTRIAL CORP., TAIPEI, TAIWAN, FILED 11-16-1994.

YUNG KIEN

THE TERM "YUNG KIEN" IS THE TRANSLITERATION OF CHINESE CHARACTERS THAT MAY BE TRANSLATED AS "BRAVE AND HEALTHY".
FOR TEA (U.S. CL. 46).

SN 74-603,385. YUNG KIEN INDUSTRIAL CORP., TAIPEI, TAIWAN, FILED 11-28-1994.

佳鶴

THE TWO CHINESE CHARACTERS USED IN THE MARK MAY BE TRANSLATED AS MEANING "THE BEST CRANE". THE TRANSLITERATION OF THE CHINESE IS "JIA HOR".
FOR TEA (U.S. CL. 46).

SN 74-621,582. SPANGLER CANDY COMPANY, BRYAN, OH. FILED 1-17-1995.

SAVE-A-SUCKER

FOR CANDY, NAMELY HARD CANDY ON A STICK (U.S. CL. 46).

SN 74-626,682. R.W. FROOKIES, INC., DES PLAINES, IL. FILED 1-27-1995.

FROOT TWIST

NO CLAIM IS MADE TO THE EXCLUSIVE RIGHT TO USE "FRUIT", APART FROM THE MARK AS SHOWN.
FOR COOKIES, CRACKERS, CANDIED FRUIT, AND PACKAGED FRUIT JUICE MIXTURE FOR MAKING FROZEN CONFECTIONS (U.S. CL. 46).

CLASS 30—(Continued).

SN 74-634,832. HARRIS-TEETER SUPER MARKETS, INC., DBA HUNTER FARMS, CHARLOTTE, NC. FILED 2-16-1995.

HUNTER SOUTHERN SELECT

OWNER OF U.S. REG. NOS. 1,760,113 AND 1,760,114.
NO CLAIM IS MADE TO THE EXCLUSIVE RIGHT TO USE "SOUTHERN SELECT", APART FROM THE MARK AS SHOWN.
FOR ICE CREAM (U.S. CL. 46).

SN 74-657,822. MILLSTONE COFFEE, INC., EVERETT, WA. FILED 4-10-1995.

Esprettes

FOR CONFECTIONERY ESPRESSO BEANS (U.S. CL. 46).
FIRST USE 1-17-1992; IN COMMERCE 1-17-1992.

SN 74-663,032. NATUCOFFEE CORPORATION, MIAMI, FL. FILED 4-13-1995.

SINCAF

FOR COFFEE (U.S. CL. 46).

CLASS 30—(Continued).

SN 74-665,994. PETRO, PAMELA M., SPRINGVILLE, UT. FILED 4-26-1995.

NO CLAIM IS MADE TO THE EXCLUSIVE RIGHT TO USE THE REPRESENTATION OF THE MAP OF ITALY, APART FROM THE MARK AS SHOWN.
THE DRAWING IS LINED FOR COLORS RED AND GREEN.
FOR PASTA SEASONING (U.S. CL. 46).
FIRST USE 11-26-1994; IN COMMERCE 3-6-1995.

SN 74-667,092. RED ARROW PRODUCTS COMPANY INC., MANITOWOC, WI. FILED 4-28-1995.

CHARDEX

OWNER OF U.S. REG. NO. 1,009,226.
FOR FOOD FLAVORING, NAMELY MALTODEXTRIN SMOKE FLAVORING IN THE PARTICULATE FORM (U.S. CL. 46).
FIRST USE 5-17-1973; IN COMMERCE 5-17-1973.

SN 74-667,439. NEW MEXICO PINON COFFEE COMPANY, ALBUQUERQUE, NM. FILED 4-28-1995.

NEW MEXICO PIÑON COFFEE

NO CLAIM IS MADE TO THE EXCLUSIVE RIGHT TO USE "NEW MEXICO" OR "COFFEE", APART FROM THE MARK AS SHOWN.
FOR COFFEE (U.S. CL. 46).
FIRST USE 3-0-1994; IN COMMERCE 9-0-1994.

CLASS 30—(Continued).

SN 74-668,087. DR. CHOCOLATE, INC., AUSTIN, TX. FILED 5-1-1995.

BECAUSE CHOCOLATE IS A FOOD GROUP

FOR MAIL ORDER AND RETAIL STORE SERVICES FEATURING CANDY AND ICE CREAM (U.S. CL. 46).
FIRST USE 7-17-1991; IN COMMERCE 7-17-1991.

SN 74-670,029. NABISCO, INC., PARSIPPANY, NJ. FILED 5-4-1995.

NUTTER BUTTER, GET NUTS ABOUT 'EM

OWNER OF U.S. REG. NOS. 903,677, 1,776,004 AND OTHERS.
FOR COOKIES (U.S. CL. 46).

SN 74-670,084. PROMOTION IN MOTION, INC., CLOSTER, NJ. FILED 5-5-1995.

THE MAGIC OF CHOCOLATE ... THE GOODNESS OF NATURE

FOR CHOCOLATE COVERED RAISINS (U.S. CL. 46).

SN 74-670,144. LEAF, INC., LAKE FOREST, IL. FILED 5-5-1995.

STORM KING

FOR CANDY (U.S. CL. 46).

CLASS 30—(Continued).

SN 74-672,932. NABISCO, INC., PARSIPPANY, NJ. FILED 5-12-1995.

THE STIPPLING INDICATES DEPTH AND IS NOT A FEATURE OF THE MARK.
THE MARK IS A FANCIFUL DEPICTION OF A BEAR IMPRESSED IN RELIEF INTO THE SURFACE OF THE GOODS.
FOR COOKIES (U.S. CL. 46).

SN 74-672,933. NABISCO, INC., PARSIPPANY, NJ. FILED 5-12-1995.

THE STIPPLING INDICATES DEPTH AND IS NOT A FEATURE OF THE MARK.
THE MARK IS A FANCIFUL DEPICTION OF A BEAR IMPRESSED IN RELIEF INTO THE SURFACE OF THE GOODS.
FOR COOKIES (U.S. CL. 46).

CLASS 30—(Continued).

SN 74-672,940. NABISCO, INC., PARSIPPANY, NJ. FILED 5-12-1995.

THE STIPPLING INDICATES DEPTH AND IS NOT FEATURE OF THE MARK.
THE MARK IS A FANCIFUL DEPICTION OF A BEAR IMPRESSED IN RELIEF INTO THE SURFACE OF THE GOODS.
FOR COOKIES (U.S. CL. 46).

CLASS 31—NATURAL AGRICULTURAL PRODUCTS

SN 74-581,211. BAR ALE, INC., PETALUMA, CA. FILED 10-3-1994.

NO CLAIM IS MADE TO THE EXCLUSIVE RIGHT TO USE "NUTRITIONALLY ADVANCED FORMULATIONS" AND THE REPRESENTATION OF THE MAP OF CALIFORNIA, APART FROM THE MARK AS SHOWN.
FOR FOODSTUFFS FOR ANIMALS (U.S. CL. 46).
FIRST USE 6-15-1992; IN COMMERCE 6-15-1992.

CLASS 31—(Continued).

SN 74-593,851. PETSMART, INC., PHOENIX, AZ. FILED 11-2-1994.

EXQUISI CAT

NO CLAIM IS MADE TO THE EXCLUSIVE RIGHT TO USE "CAT", APART FROM THE MARK AS SHOWN.
FOR FOOD FOR CATS (U.S. CLS. 1 AND 46).
FIRST USE 1-0-1994; IN COMMERCE 1-0-1994.

SN 74-618,631. VALLEYBROOK GARDENS LTD., ABBOTSFORD, BRITISH COLUMBIA V2S 1M3, CANADA, FILED 1-6-1995.

HERITAGE PREMIER

FOR LIVE PLANTS, NAMELY HERBACEOUS PERENNIALS (U.S. CLS. 1 AND 46).

SN 74-657,048. SMITH GARDENS INC., BELLINGHAM, WA. FILED 4-6-1995.

NO CLAIM IS MADE TO THE EXCLUSIVE RIGHT TO USE "GROWN", APART FROM THE MARK AS SHOWN.
FOR HORTICULTURAL PRODUCTS, NAMELY LIVE PLANTS AND FLOWERS (U.S. CLS. 1 AND 46).
FIRST USE 3-15-1995; IN COMMERCE 3-15-1995.

CLASS 31—(Continued).

SN 74-660,244. RACKLEY, JON GRAY, EUSTIS, FL. FILED 4-10-1995.

jon's daylilies

NO CLAIM IS MADE TO THE EXCLUSIVE RIGHT TO USE "DAYLILIES", APART FROM THE MARK AS SHOWN.
FOR LIVE HYBRID DAYLILY PLANTS (U.S. CLS. 1 AND 46).
FIRST USE 0-0-1988; IN COMMERCE 2-21-1990.

SN 74-661,755. MEYEROWITZ, STEVE, DBA THE SPROUT HOUSE, GREAT BARRINGTON, MA. FILED 4-17-1995.

SPROUT HOUSE

OWNER OF U.S. REG. NO. 1,878,953.
NO CLAIM IS MADE TO THE EXCLUSIVE RIGHT TO USE "SPROUT", APART FROM THE MARK AS SHOWN.
FOR VEGETABLE KITS CONSISTING PRIMARILY OF ORGANIC SPROUTING SEEDS SOLD WITH BAGS, BASKETS OR TRAYS FOR GROWING SPROUTS FOR HUMAN CONSUMPTION (U.S. CLS. 1 AND 46).
FIRST USE 12-1-1991; IN COMMERCE 12-1-1991.

CLASS 31—(Continued).

SN 74-662,984. TROUT, INC., CHELAN, WA. FILED 4-18-1995.

NO CLAIM IS MADE TO THE EXCLUSIVE RIGHT TO USE "BRAND", APART FROM THE MARK AS SHOWN.
FOR FRESH APPLES (U.S. CLS. 1 AND 46).
FIRST USE 10-0-1992; IN COMMERCE 10-0-1992.

SN 74-667,131. PACIFIC EARTH RESOURCES, LTD., CA-MARILLO, CA. FILED 4-26-1995.

COLOR SOD

NO CLAIM IS MADE TO THE EXCLUSIVE RIGHT TO USE "SOD", APART FROM THE MARK AS SHOWN.
FOR SOD (U.S. CLS. 1 AND 46).

SN 74-667,134. PACIFIC EARTH RESOURCES, LTD., CA-MARILLO, CA. FILED 4-26-1995.

COLOR CARPET

FOR LIVING PLANTS, NAMELY GROUND COVER (U.S. CLS. 1 AND 46).

SN 74-673,324. GREENWORKS, INC., SAN FRANCISCO, CA. FILED 5-8-1995.

4U2 Design

NO CLAIM IS MADE TO THE EXCLUSIVE RIGHT TO USE "DESIGN", APART FROM THE MARK AS SHOWN.
FOR LIVE FLORAL ARRANGEMENTS TOGETHER WITH INSTRUCTIONS AND A SCHEMATIC TEACHING HOW TO ASSEMBLE A PARTICULAR FLORAL ARRANGEMENT (U.S. CLS. 1 AND 46).
FIRST USE 3-15-1995; IN COMMERCE 3-15-1995.

CLASS 31—(Continued).

SN 74-704,757. WANDELL, WILLET N., OQUAWKA, IL. FILED 7-24-1995.

NO CLAIM IS MADE TO THE EXCLUSIVE RIGHT TO USE "A SUPERIOR SUGAR MAPLE", APART FROM THE MARK AS SHOWN.

FOR LIVE TREES (U.S. CLS. 1 AND 46).

FIRST USE 8-24-1983; IN COMMERCE 12-2-1983.

SN 74-708,115. WANDELL, WILLET N., OQUAWKA, IL. FILED 7-31-1995.

OWNER OF U.S. REG. NOS. 1,313,740 AND 1,716,256.

THE LINING IS A FEATURE OF THE MARK AND DOES NOT INDICATE COLOR.

FOR LIVE TREES (U.S. CLS. 1 AND 46).

FIRST USE 8-25-1994; IN COMMERCE 8-25-1994.

CLASS 32—LIGHT BEVERAGES

SN 74-395,457. CLEARLY CANADIAN BEVERAGE CORPORATION, VANCOUVER, BRITISH COLUMBIA, CANADA, FILED 5-27-1993.

OWNER OF U.S. REG. NO. 1,697,898.

NO CLAIM IS MADE TO THE EXCLUSIVE RIGHT TO USE "SUMMER STRAWBERRY", "CANADIAN" AND THE DEPICTION OF A STRAWBERRY AND BLUE COLORED BOTTLE, APART FROM THE MARK AS SHOWN.

THE MARK IS LINED FOR THE COLORS, BLUE, RED AND GREEN.

THE MARK CONSISTS OF THE CONFIGURATION OF A LIGHT BLUE COLORED CLUB SHAPED BOTTLE WHICH IS USED AS A CONTAINER FOR THE GOODS, AND THE CONFIGURATION OF THE LABELING CONSISTING OF THE WORDS "SUMMER STRAWBERRY" AND "CLEARLY CANADIAN" PRINTED IN WHITE, AND A COLOR RENDERING OF A STRAWBERRY.

SEC. 2(F).

FOR SPARKLING WATER BEVERAGE WITH NATURAL FRUIT FLAVOUR (U.S. CL. 45).

FIRST USE 2-15-1993; IN COMMERCE 2-15-1993.

SN 74-480,316. GENERAL BREWING COMPANY, SAN ANTONIO, TX. FILED 1-14-1994.

OWNER OF U.S. REG. NO. 1,526,035.

THE MARK CONSISTS OF THE WORD "LUCKY" IN STYLIZED FORM AND DESIGN COMPRISED OF STYLIZED DEPICTIONS OF GRAINS.

FOR BEER (U.S. CL. 48).

FIRST USE 0-0-1966; IN COMMERCE 0-0-1966.

CLASS 32—(Continued).

SN 74-549,124. RUDOLF WILD GMBH & CO. KG, 69214 EPPELHEIM, FED REP GERMANY, FILED 7-14-1994.

OWNER OF U.S. REG. NOS. 1,579,668 AND 1,874,097.
NO CLAIM IS MADE TO THE EXCLUSIVE RIGHT TO USE "PUNCH", APART FROM THE MARK AS SHOWN.
SEC. 2(F) IN PART AS TO "MAUI PUNCH".
FOR BEVERAGES, NAMELY SOFT DRINKS, FRUIT DRINKS, JUICE DRINKS OR FRUIT PUNCH (U.S. CL. 45).
FIRST USE 4-0-1987; IN COMMERCE 4-0-1987.

SN 74-606,356. CANADIAN SHIELD SPRING WATER CO., LTD., SAULT SAINTE MARIE, MI. FILED 12-2-1994.

NO CLAIM IS MADE TO THE EXCLUSIVE RIGHT TO USE "WATER", APART FROM THE MARK AS SHOWN.
THE MARK CONSISTS, IN PART, OF "A STYLIZED REPRESENTATION OF TWO BIRDS AND A HUMAN FACE".
FOR SPRING WATER (U.S. CLS. 45, 46 AND 48).
FIRST USE 7-1-1994; IN COMMERCE 7-1-1994.

SN 74-616,012. CAFES DE VERACRUZ, S.A. DE C.V., COL. APATLACO, MEXICO 8, D.F., MEXICO, FILED 12-28-1994.

BUEN DIA

OWNER OF MEXICO REG. NO. 163,885, DATED 2-26-1971, EXPIRES 2-28-2001.
THE ENGLISH TRANSLATION OF "BUEN DIA" IS "GOOD DAY".
FOR FRUIT DRINKS (U.S. CLS. 45, 46 AND 48).

CLASS 32—(Continued).

SN 74-616,767. STRATEGIC BRANDS, INC., WYOMISSING, PA. FILED 12-30-1994.

AMERICAN CLASSIC

OWNER OF U.S. REG. NOS. 1,776,022 AND 1,882,419.
FOR FRUIT JUICE DRINKS, AND SPORT ISOTONIC DRINKS (U.S. CLS. 45, 46 AND 48).

SN 74-649,031. BASS PUBLIC LIMITED COMPANY, LONDON, W1Y 1WE, ENGLAND, FILED 3-20-1995.

TOBY

OWNER OF UNITED KINGDOM REG. NO. 824858, DATED 8-31-1961, EXPIRES 8-31-1996.
OWNER OF U.S. REG. NO. 830,289.
FOR MALT BEVERAGES, NAMELY BEER, STOUT, LAGER, PORTER, ALE, NON-ALCOHOLIC MALT BEVERAGES AND LOW ALCOHOLIC MALT BEVERAGES (U.S. CLS. 45, 46 AND 48).

SN 74-657,848. EVAN KRAUS, INC., ATLANTA, GA. FILED 4-10-1995.

EVAN'S HE-BREW

FOR BEER, LAGER, ALE, PORTER, STOUT AND MALT LIQUOR (U.S. CLS. 45, 46 AND 48).

SN 74-661,592. OCEAN SPRAY CRANBERRIES,INC., LAKEVILLE-MIDDLEBORO, MA. FILED 4-17-1995.

CRAN WONDERFUL

FOR FRUIT JUICE DRINKS CONSISTING OF WATER, FRUIT JUICES AND LESSER INGREDIENTS (U.S. CLS. 45, 46 AND 48).

SN 74-661,593. OCEAN SPRAY CRANBERRIES, INC., LAKEVILLE-MIDDLEBORO, MA. FILED 4-17-1995.

CRAN TERRIFIC

FOR FRUIT JUICE DRINKS CONSISTING OF WATER, FRUIT JUICES AND LESSER INGREDIENTS (U.S. CLS. 45, 46 AND 48).

CLASS 32—(Continued).

SN 74-661,594. OCEAN SPRAY CRANBERRIES,INC., LAKEVILLE-MIDDLEBORO, MA. FILED 4-17-1995.

CRAN DELICIOUS

NO CLAIM IS MADE TO THE EXCLUSIVE RIGHT TO USE "DELICIOUS", APART FROM THE MARK AS SHOWN.
FOR FRUIT JUICE DRINKS CONSISTING OF WATER, FRUIT JUICES AND LESSER INGREDIENTS (U.S. CLS. 45, 46 AND 48).

SN 74-662,081. SHASTA BEVERAGES, INC., HAYWARD, CA. FILED 4-7-1995.

KID CANS

NO CLAIM IS MADE TO THE EXCLUSIVE RIGHT TO USE "CANS", APART FROM THE MARK AS SHOWN.
FOR BEVERAGES, NAMELY CARBONATED SOFT DRINKS (U.S. CLS. 45, 46 AND 48).

SN 74-668,758. PEPSICO, INC., PURCHASE, NY. FILED 5-1-1995.

CONSISTENTLY PURE. REFRESHINGLY PRICED.

FOR AERATED WATER, MINERAL WATER, SODA WATER, CARBONATED WATER, NON-CARBONATED WATER, TABLE WATER (U.S. CLS. 45, 46 AND 48).
FIRST USE 2-0-1995; IN COMMERCE 2-0-1995.

SN 74-687,838. EVAN KRAUS, INC., ATLANTA, GA. FILED 6-13-1995.

HE-BREW

FOR BEER, LAGER, ALE, PORTER, STOUT AND MALT LIQUOR (U.S. CLS. 45, 46 AND 48).

SN 74-692,256. CALIFORNIA CAFE RESTAURANT CORPORATION, CORTE MADERA, CA. FILED 6-16-1995.

BEST BEER BEHIND BARS

NO CLAIM IS MADE TO THE EXCLUSIVE RIGHT TO USE "BEST BEER", APART FROM THE MARK AS SHOWN.
FOR BEER AND ALE (U.S. CLS. 45, 46 AND 48).

CLASS 33—WINES AND SPIRITS

SN 74-526,626. CANTINA SOCIALE COOP.DI MARINO S.R.L., 00040 FRATTOCCHIE, ROMA, ITALY, FILED 5-20-1994.

Gotto d'oro

PRIORITY CLAIMED UNDER SEC. 44(D) ON ITALY APPLICATION NO. RM94C001119, FILED 3-17-1994, REG. NO. 636421, DATED 3-17-1994, EXPIRES 3-17-2014.
THE ENGLISH TRANSLATION OF "GOTTO D'ORO" MEANS "GOLD CUP".
FOR WINES (U.S. CL. 47).

SN 74-583,621. TOTH, KEN, HEALDSBURG, CA. FILED 10-11-1994.

TOM CAT

FOR WINE (U.S. CLS. 47 AND 49).
FIRST USE 6-1-1994; IN COMMERCE 6-1-1994.

SN 74-588,661. ESTATE RESORTS, INC., DBA CHATEAU NOEL, CARMEL VALLEY, CA. FILED 10-21-1994.

CHATEAU NOEL

THE ENGLISH TRANSLATION OF "CHATEAU NOEL" IS "BIRTH HOME" OR "COUNTRY HOME".
FOR WINE (U.S. CLS. 47 AND 49).
FIRST USE 12-0-1993; IN COMMERCE 12-0-1993.

SN 74-593,411. IRKUTSK JOINT-STOCK COMPANY "KEDR", RUSSIAN FEDERATIO, FILED 11-1-1994.

BAIKALSKAYA

OWNER OF RUSSIAN FEDERATIO REG. NO. 118897, DATED 2-25-1994, EXPIRES 2-25-2004.
FOR VODKA (U.S. CLS. 47 AND 49).
FIRST USE 2-1-1994; IN COMMERCE 4-17-1995.

SN 74-593,413. IRKUTSK JOINT-STOCK COMPANY "KEDR", MOSCOW, RUSSIAN FEDERATIO, FILED 11-1-1994.

BAIK

THE WORDING "BAIK" HAS NO MEANING OTHER THEN TRADEMARK SIGNIFICANCE.
FOR VODKA (U.S. CLS. 47 AND 49).
FIRST USE 2-1-1994; IN COMMERCE 4-17-1995.

CLASS 33—(Continued).

SN 74-627,514. E. REMY MARTIN & CO S.A., 16100 COGNAC, FRANCE, FILED 1-30-1995.

PRIORITY CLAIMED UNDER SEC. 44(D) ON FRANCE APPLICATION NO. 94/533395, FILED 8-19-1994, REG. NO. 94/533395, DATED 8-19-1994, EXPIRES 8-19-2004.

OWNER OF U.S. REG. NOS. 1,052,023 AND 1,181,432.

NO CLAIM IS MADE TO THE EXCLUSIVE RIGHT TO USE "CHATEAU", APART FROM THE MARK AS SHOWN.

THE MARK CONSISTS OF THE WORDS "CHATEAU REMY" ON AN OVAL-SHAPED LABEL, WITH A DEVICE COMPRISED PRIMARILY OF A SHIELD AND CROWN, RAMPANT LIONS AND FILIGREE WORK ABOVE SAID WORDS, AND A RECTANGULAR, BORDERED DEVICE WITH TWO LEAF DESIGNS BENEATH SAID WORDS; ALSO, A NECK LABEL ON WHICH IS DEPICTED THE ENTRANCE TO THE CHATEAU REMY ESTATE.

FOR WINES (U.S. CLS. 47 AND 49).

SN 74-634,997. CHATEAU MORRISETTE WINERY, MEADOWS OF DAN, VA. FILED 2-16-1995.

WOOF! WOOF!

FOR WINE (U.S. CLS. 47 AND 49).

SN 74-657,274. DURNEY WINERY CORPORATION, CARMEL, CA. FILED 3-31-1995.

CACHAGUA CHARDONNAY

NO CLAIM IS MADE TO THE EXCLUSIVE RIGHT TO USE "CHARDONNAY", APART FROM THE MARK AS SHOWN.

FOR ALCOHOLIC BEVERAGES, NAMELY WINE (U.S. CLS. 47 AND 49).

FIRST USE 3-29-1995; IN COMMERCE 3-29-1995.

CLASS 33—(Continued).

SN 74-665,506. R. GORTER EN ZN. B.V., 3111 PS SCHIEDAM, NETHERLANDS, FILED 4-25-1995.

JACHTBITTER

OWNER OF BENELUX REG. NO. 378436, DATED 2-5-1982, EXPIRES 2-5-2002.

THE ENGLISH TRANSLATION OF "JACHTBITTER" IS "HUNTING BITTERS".

FOR LIQUEURS (U.S. CLS. 47 AND 49).

SN 74-665,971. KOOPERATIEWE WYNBOUERSVERENIGING VAN SUID-AFRIKA BEPERK, PAARL, SOUTH AFRICA, FILED 4-26-1995.

OWNER OF SOUTH AFRICA REG. NO. 62/1168, DATED 4-13-1962, EXPIRES 4-13-1996.

THE STIPPLING IS FOR SHADING PURPOSES ONLY AND DOES NOT INDICATE COLOR.

FOR WINE, BRANDIES, GINS AND LIQUEURS (U.S. CLS. 47 AND 49).

SN 74-669,408. LONGS DRUG STORES CALIFORNIA, INC., WALNUT CREEK, CA. FILED 5-3-1995.

BROWNSTONE

FOR DISTILLED LIQUOR (U.S. CLS. 47 AND 49).

FIRST USE 0-0-1980; IN COMMERCE 0-0-1980.

CLASS 33—(Continued).

SN 74-694,469. JIM BEAM BRANDS CO., DEERFIELD, IL. FILED 6-27-1995.

JIM BEAM CLASSIC COCKTAILS

OWNER OF U.S. REG. NOS. 544,365, 1,843,714 AND OTHERS.

NO CLAIM IS MADE TO THE EXCLUSIVE RIGHT TO USE "COCKTAILS", APART FROM THE MARK AS SHOWN.

FOR PRE-MIXED ALCOHOLIC COCKTAILS (U.S. CLS. 47 AND 49).

FIRST USE 2-12-1993; IN COMMERCE 2-12-1993.

CLASS 34—SMOKERS' ARTICLES

SN 74-516,372. THUMBS UP AWARDS, INC., SANTA ROSA, CA. FILED 4-25-1994.

FOR ASHTRAYS, NOT OF PRECIOUS METAL, CIGARETTE LIGHTERS NOT FOR LAND VEHICLES, CIGARETTE LIGHTERS NOT OF PRECIOUS METAL, MATCHES (U.S. CLS. 8 AND 9).

CLASS 34—(Continued).

SN 74-562,898. RASS U.S.A., PHOENIX, AZ. FILED 8-19-1994.

FOR CIGARETTE ROLLING PAPERS (U.S. CL. 8).

FIRST USE 5-26-1994; IN COMMERCE 5-26-1994.

SN 74-648,078. S&M BRANDS, INC., KEYSVILLE, VA. FILED 3-17-1995.

THE STIPPLING IN THE DRAWING INDICATES SHADING. IT IS NOT A DESIGN FEATURE OF THE MARK AND DOES NOT INDICATE COLOR.

FOR TOBACCO CIGARETTES (U.S. CLS. 2, 8, 9 AND 17).

FIRST USE 12-27-1994; IN COMMERCE 12-27-1994.

SN 74-676,055. EMPRESAS LA MODERNA, S.A. DE C.V., MONTERREY, N.L., MEXICO, FILED 5-18-1995.

PANCHO VILLA

FOR CIGARETTES (U.S. CLS. 2, 8, 9 AND 17).

CLASS 34—(Continued).

SN 74-685,099. NEIL REALTY COMPANY, KINSTON, NC. FILED 6-6-1995.

CAROLINA CLASSIC

NO CLAIM IS MADE TO THE EXCLUSIVE RIGHT TO USE "CAROLINA", APART FROM THE MARK AS SHOWN.

FOR CIGARETTES (U.S. CLS. 2, 8, 9 AND 17).

SN 74-685,100. NEIL REALTY COMPANY, KINSTON, NC. FILED 6-6-1995.

DIXIE GOLD

FOR CIGARETTES (U.S. CLS. 2, 8, 9 AND 17).

SN 74-701,681. SIGNORE INCORPORATED, ELLICOTTVILLE, NY. FILED 7-17-1995.

FOR SELF EXTINGUISHING CIGARETTE DISPOSAL CONTAINER (U.S. CLS. 2, 8, 9 AND 17).

CLASS 34—(Continued).

SERVICE MARKS

CLASS 35—ADVERTISING AND BUSINESS

SN 74-129,614. BRADSON MERCANTILE (1983) INC., OTTAWA, ONTARIO, CANADA, FILED 1-11-1991.

ENVIRONMENT RECRUITERS

PRIORITY CLAIMED UNDER SEC. 44(D) ON CANADA APPLICATION NO. 662001, FILED 7-12-1990, REG. NO. TMA441997, DATED 4-21-1995, EXPIRES 4-21-2010.

NO CLAIM IS MADE TO THE EXCLUSIVE RIGHT TO USE "RECRUITERS", APART FROM THE MARK AS SHOWN.

FOR SERVICES RELATING TO THE RECRUITMENT OF TEMPORARY AND PERMANENT PERSONNEL (U.S. CL. 101).

SN 74-354,402. HUNTINGTON BANCSHARES INCORPORATED, COLUMBUS, OH. FILED 2-1-1993.

OWNER OF U.S. REG. NOS. 1,031,009, 1,647,034 AND OTHERS.

FOR SUBMISSION OF PERIODIC STATE AND FEDERAL TAX PAYMENTS FOR COMMERCIAL BANK BUSINESS CUSTOMERS IN ACCORDANCE WITH THE INSTRUCTIONS OF SUCH CUSTOMERS, USING CUSTOMER ACCOUNTS PREVIOUSLY ESTABLISHED WITH APPLICANT, BUT EXCLUDING THE CALCULATION AND FILING OF INCOME TAX RETURNS (U.S. CLS. 100, 101 AND 102).

FIRST USE 12-23-1992; IN COMMERCE 12-23-1992.

CLASS 35—(Continued).

SN 74-401,342. GEARY GROUP, P.C., THE, STERLING HEIGHTS, MI. FILED 6-14-1993.

FOR ACCOUNTING AND BUSINESS CONSULTATION (U.S. CLS. 100, 101 AND 102).
FIRST USE 3-31-1993; IN COMMERCE 3-31-1993.

SN 74-488,164. EFAX CORPORATION, ELMHURST, IL. FILED 2-8-1994.

EFAX

FOR BUSINESS CONSULTATION, NAMELY CONSULTING SERVICES, REGARDING COMPUTERIZED BUSINESS INFORMATION MAINTENANCE MANAGEMENT SYSTEMS (U.S. CLS. 100, 101 AND 102).
FIRST USE 7-0-1977; IN COMMERCE 7-0-1977.

SN 74-505,254. BLOCKBUSTER ENTERTAINMENT CORPORATION, FORT LAUDERDALE, FL. FILED 3-25-1994.

TAKE 10

FOR PROMOTING THE GOODS AND SERVICES OF OTHERS THROUGH THE DISTRIBUTION OF DISCOUNT COUPONS AND OTHER PRINTED MATERIAL (U.S. CLS. 100, 101 AND 102).
FIRST USE 6-1-1994; IN COMMERCE 6-1-1994.

CLASS 35—(Continued).

SN 74-564,531. PERFORMANCE COMPANY, THE, GROSSE POINTE, MI. FILED 8-23-1994.

NO CLAIM IS MADE TO THE EXCLUSIVE RIGHT TO USE "COMPANY", APART FROM THE MARK AS SHOWN.

THE MARK IS A STYLIZED COMBINATION OF THE THREE FIRST LETTERS OF THE COMPANY NAME, NAMELY "T", "P", "C" WHEREBY THE "T" TOP BAR IS CIRCLED DOWN AND BACK TO THE VERTICAL BAR OF THE "T" CREATING A "P" WHEREBY THE BOTTOM PART OF THE HORIZONTAL PART OF THE "P" IS EXTENDED BEYOND THE VERTICAL BAR, CIRCLED DOWN AND BACK TOWARD THE VERTICAL BAR TO FORM A "C" ALL OF WHICH ARE THEN ANGLED OR TILTED TO THE RIGHT. A SET OF DOUBLE LINES ENABLES ADDING COLOR AND SHADOWING. "THE PERFORMANCE COMPANY" IS PLACED BESIDE THE MARK TO IDENTIFY THE COMPANY NAME. UNDER THE COMPANY NAME IS A SUMMARY STATEMENT IN ITALICS STATING THE COMPANY MISSION - MANAGING CHANGE FOR RESULTS.

FOR BUSINESS MANAGEMENT CONSULTATION; BUSINESS AND EDUCATIONAL MATERIALS AND SERVICES, NAMELY WORKBOOKS, MANUALS, PROCESS ANALYSIS AND CHANGE IMPLEMENTATION PUBLISHED MATERIALS ENCLOSED, TO ENABLE MANAGING BUSINESS PROCESSES, ORGANIZATIONAL DEVELOPMENT OF PROCESS TEAMS, CLASSWORK FORMS, PLASTIC OVERHEAD TRANSPARANCIES, PROCESS MANAGEMENT SOFTWARE TO CAUSE ROBUST ANALYSIS OF PROCESSES, CONSULTING WITH TEAMS TO IMPROVE BUSINESS PROCESSES AND BUSINESS MANAGEMENT, ALL TO ENHANCE PERFORMANCE RESULTS (U.S. CLS. 100, 101 AND 102).
FIRST USE 3-0-1994; IN COMMERCE 4-1-1994.

CLASS 35—(Continued).

SN 74-573,835. ACCESS GRAPHICS, INC., BOULDER, CO. FILED 9-15-1994.

OWNER OF U.S. REG. NO. 1,697,984.

NO CLAIM IS MADE TO THE EXCLUSIVE RIGHT TO USE "GRAPHICS", APART FROM THE MARK AS SHOWN.

FOR COOPERATIVE MARKETING AND ADVERTISING SERVICES IN THE FIELD OF COMPUTER AND COMPUTER RELATED PRODUCTS AND SERVICES (U.S. CLS. 100, 101 AND 102).

SN 74-577,155. SOUTHWEST TEXAS METHODIST HOSPITAL, SAN ANTONIO, TX. FILED 9-22-1994.

P.A.G.E. PHYSICIAN'S ANSWERING GROUP EXCHANGE

NO CLAIM IS MADE TO THE EXCLUSIVE RIGHT TO USE "PHYSICIAN'S ANSWERING GROUP EXCHANGE", APART FROM THE MARK AS SHOWN.

FOR TELEPHONE ANSWERING SERVICES FOR PHYSICIANS (U.S. CLS. 100, 101 AND 102).

FIRST USE 8-1-1994; IN COMMERCE 8-1-1994.

CLASS 35—(Continued).

SN 74-587,649. DELOITTE TOUCHE TOHMATSU INTERNATIONAL VEREIN, ZURICH 8, SWITZERLAND, FILED 10-7-1994.

OWNER OF U.S. REG. NOS. 1,516,606 AND 1,602,793.

NO CLAIM IS MADE TO THE EXCLUSIVE RIGHT TO USE "INTERNATIONAL", APART FROM THE MARK AS SHOWN.

FOR ACCOUNTING SERVICES; ACCOUNT AND BUSINESS AUDITING SERVICES; TAX PREPARATION, COMPLIANCE AND CONSULTATION SERVICES, BOOKKEEPING SERVICES, BUSINESS AND GOVERNMENT MANAGEMENT CONSULTING SERVICES; SERVICES RENDERED ON ASSISTANCE AND ADVICE ON ORGANIZATION AND MANAGEMENT OF BUSINESSES OR TRADING FUNCTIONS OF COMMERCIAL OR INDUSTRIAL COMPANIES; ECONOMIC RESEARCH IN THE ATTAINMENT OF BENEFITS, BUSINESS INTERRUPTION AND LOSS DETERMINATION (U.S. CLS. 100, 101 AND 102).

FIRST USE 6-1-1992; IN COMMERCE 6-1-1992.

SN 74-604,161. SOFTBANK COMDEX INC., NEEDHAM, MA. ASSIGNEE OF INTERFACE GROUP-NEVADA, INC., LAS VEGAS, NV. FILED 11-29-1994.

ENTERNET

FOR PROVIDING DEMONSTRATION AREAS FOR DEMONSTRATING COMPUTER NETWORKING AND CONNECTIVITY FEATURES AND APPLICATIONS (U.S. CLS. 100, 101 AND 102).

FIRST USE 7-0-1994; IN COMMERCE 7-0-1994.

SN 74-610,705. CLUB MARKET VISION, INC., SCOTTSDALE, AZ. FILED 12-13-1994.

CLUB MARKET VISION, INC.

NO CLAIM IS MADE TO THE EXCLUSIVE RIGHT TO USE "INC.", APART FROM THE MARK AS SHOWN.

FOR MARKET ANALYSIS AND BUSINESS MANAGEMENT PLANNING FOR ATHLETIC/HEALTH CLUBS (U.S. CLS. 100, 101 AND 102).

CLASS 35—(Continued).

SN 74-617,940. KINGSLEY RESEARCH, INC., NEW YORK, NY. FILED 1-4-1995.

DATADIRECT

FOR CONDUCTING BUSINESS, MARKET, AND PUBLIC OPINION RESEARCH SURVEYS (U.S. CLS. 100, 101 AND 102).

SN 74-625,534. UV PROCESS SUPPLY, INC., CHICAGO, IL. FILED 1-25-1995.

UV FAXTS

NO CLAIM IS MADE TO THE EXCLUSIVE RIGHT TO USE "UV", APART FROM THE MARK AS SHOWN.

FOR PROVIDING OTHERS WITH INFORMATION VIA FACSIMILE MACHINE PERTAINING TO EQUIPMENT, SUPPLIES AND MATERIAL FOR USE WITH ULTRAVIOLET AND ELECTRON BEAM CURABLE COATINGS AND INKS, NAMELY PRODUCT DESCRIPTIONS, MATERIAL SAFETY DATA SHEETS, TECHNICAL PAPERS, PRICE LISTS, TRADE SHOW SCHEDULES, CREDIT APPLICATIONS AND ORDER FORMS (U.S. CLS. 100, 101 AND 102).

FIRST USE 1-31-1980; IN COMMERCE 1-31-1980.

SN 74-625,887. INTERNET PROFILES CORPORATION, SANTA MONICA, CA. FILED 1-26-1995.

I/PRO

FOR DEMOGRAPHIC CONSULTATION AND COMMERCIAL INFORMATION AGENCY SERVICES, NAMELY ORGANIZE, ANALYZE AND CERTIFY USAGE AND DEMOGRAPHIC INFORMATION CONCERNING USERS OF GLOBAL COMPUTER INFORMATION NETWORKS FOR THE TRANSFER AND DISSEMINATION OF A WIDE RANGE OF INFORMATION AND OTHER ON-LINE MEDIA; PROVIDE, MONITOR, ANALYZE AND FILTER INFORMATION FOR USERS OF THE GLOBAL COMPUTER INFORMATION NETWORKS AND OTHER ON-LINE MEDIA; TRACK AND PROFILE USERS OF GLOBAL COMPUTER INFORMATION NETWORKS AND OTHER ON-LINE MEDIA (U.S. CLS. 100, 101 AND 102).

SN 74-626,868. AMERICAN CYANAMID COMPANY, WAYNE, NJ. FILED 1-30-1995.

HARVEST POINTS

NO CLAIM IS MADE TO THE EXCLUSIVE RIGHT TO USE "POINTS", APART FROM THE MARK AS SHOWN.

FOR PRODUCT PROMOTION SERVICES, NAMELY ISSUING AWARD CREDITS IN CONNECTION WITH PURCHASES OF PRODUCTS AND WHICH ARE REDEEMABLE FOR PREMIUMS OF OTHERS, INCLUDING SCHOLARSHIPS AND SPECIFIED GIFTS (U.S. CLS. 100, 101 AND 102).

FIRST USE 10-12-1992; IN COMMERCE 10-12-1992.

CLASS 35—(Continued).

SN 74-656,092. PHOENIX-HUDSON CORPORATION, SHAWNEE MISSION, KS. FILED 4-4-1995.

PHOENIX-HUDSON CORPORATION

NO CLAIM IS MADE TO THE EXCLUSIVE RIGHT TO USE "CORPORATION", APART FROM THE MARK AS SHOWN.

FOR TEMPORARY STAFFING SERVICES FOR THE HEALTH CARE INDUSTRY (U.S. CLS. 100, 101 AND 102).

FIRST USE 10-0-1981; IN COMMERCE 10-0-1981.

SN 74-660,847. MULTI SERVICE CORPORATION, OVERLAND PARK, KS. AND TRAVEL MONEY, INC., OVERLAND PARK, KS. FILED 4-13-1995.

ENHANCEMENT CARD

NO CLAIM IS MADE TO THE EXCLUSIVE RIGHT TO USE "CARD", APART FROM THE MARK AS SHOWN.

FOR PROMOTING THE SALE OF THE GOODS AND SERVICES OF OTHERS BY AWARDING INCENTIVES, REBATES, PRIZES AND CREDITS TO CREDIT AND OTHER PAYMENT CARD USERS (U.S. CLS. 100, 101 AND 102).

SN 74-662,297. VANTAGE POINT CONSULTANTS, INC., NORTHBROOK, IL. FILED 4-17-1995.

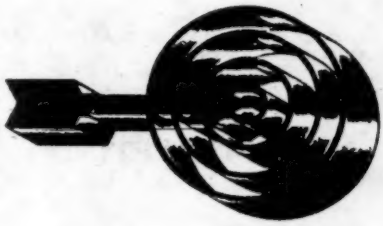

THE DRAWING IS LINED FOR THE COLORS BLUE AND BLUE GRAY.

FOR CONSULTING SERVICES FOCUSING ON OPTIMIZING CORPORATE LEGAL EXPENDITURES (U.S. CLS. 100, 101 AND 102).

FIRST USE 9-26-1994; IN COMMERCE 9-26-1994.

CLASS 35—(Continued).

SN 74-667,823. HEARTWORK, INC., SAN FRANCISCO, CA. FILED 4-28-1995.

ConsultLearning

FOR BUSINESS MANAGEMENT AND CONSULTATION SERVICES, NAMELY INTERNAL ORGANIZATIONAL DESIGN EFFECTIVENESS FOR CORPORATIONS AND BUSINESSES (U.S. CLS. 100, 101 AND 102).
FIRST USE 5-27-1994; IN COMMERCE 11-3-1994.

SN 74-667,846. MONROE COUNTY TOURIST DEVELOPMENT COUNCIL, KEY WEST, FL. FILED 5-1-1995.

THE FLORIDA KEYS & KEY WEST
Come as you are.

OWNER OF U.S. REG. NOS. 1,714,087, 1,877,917 AND OTHERS.
NO CLAIM IS MADE TO THE EXCLUSIVE RIGHT TO USE "FLORIDA KEYS & KEY WEST", APART FROM THE MARK AS SHOWN.
FOR CHAMBER OF COMMERCE SERVICES, NAMELY PROMOTING BUSINESS AND TOURISM FOR MONROE COUNTY, FLORIDA (U.S. CLS. 100, 101 AND 102).

SN 74-669,926. CRITICAL MASS MEDIA, INC., CINCINNATI, OH. FILED 5-4-1995.

NEST MARKETING

NO CLAIM IS MADE TO THE EXCLUSIVE RIGHT TO USE "MARKETING", APART FROM THE MARK AS SHOWN.
FOR MARKET RESEARCH, DEVELOPING PROMOTIONAL CAMPAIGNS, AND BUSINESS MARKETING CONSULTING SERVICES, ALL FOR RADIO STATIONS (U.S. CLS. 100, 101 AND 102).
FIRST USE 6-0-1993; IN COMMERCE 6-0-1993.

CLASS 35—(Continued).

SN 74-670,936. CERIDIAN CORPORATION, MINNEAPOLIS, MN. FILED 5-8-1995.

STS

OWNER OF U.S. REG. NO. 1,198,240.
THE MARK CONSISTS OF THE LETTERS "STS" IN STYLIZED FORM.
FOR PAYROLL TAX PROCESSING AND HANDLING SERVICES (U.S. CLS. 100, 101 AND 102).
FIRST USE 1-1-1994; IN COMMERCE 1-1-1994.

SN 74-671,607. OUTBOARD MARINE CORPORATION, WAUKEGAN, IL. FILED 5-8-1995.

THE POWER OF ONE

FOR ARRANGING AND CONDUCTING TRADE SHOW EXHIBITIONS IN THE FIELD OF BOATS, MOTORS, TRAILERS AND OTHER PRODUCTS RELATED TO THE MARINE INDUSTRY (U.S. CLS. 100, 101 AND 102).

SN 74-672,164. INSTASEARCH CORPORATION, NEW YORK, NY. FILED 5-10-1995.

NATIONAL COLLECTION RESOURCES PAGE

NO CLAIM IS MADE TO THE EXCLUSIVE RIGHT TO USE "NATIONAL COLLECTION" AND "PAGE", APART FROM THE MARK AS SHOWN.
FOR ADVERTISING, NAMELY PROMOTING THE SERVICES OF ORGANIZATIONS IN THE FIELD OF COLLECTION SERVICES VIA AN ON-LINE ELECTRONIC COMMUNICATIONS NETWORK IN THE NATURE OF A COMPUTER BULLETIN BOARD (U.S. CLS. 100, 101 AND 102).
FIRST USE 4-21-1995; IN COMMERCE 4-21-1995.

CLASS 35—(Continued).

SN 74-674,847. AUTOBASE INFORMATION SYSTEMS, INC., CHARLOTTE, NC. FILED 5-15-1995.

VEHICLE
LISTING SYSTEM

NO CLAIM IS MADE TO THE EXCLUSIVE RIGHT TO USE "VEHICLE LISTING SYSTEM", APART FROM THE MARK AS SHOWN.

FOR PROVIDING LISTINGS OF VEHICLES OWNED BY OTHERS AVAILABLE FOR SALE WITHIN A GEOGRAPHIC AREA (U.S. CLS. 100, 101 AND 102).

FIRST USE 3-27-1995; IN COMMERCE 3-27-1995.

SN 74-674,913. CUSTOMER SERVICE PROFILES, INC., OMAHA, NE. FILED 5-17-1995.

SERVICE EXCELLERATOR SYSTEM

NO CLAIM IS MADE TO THE EXCLUSIVE RIGHT TO USE "SYSTEM", APART FROM THE MARK AS SHOWN.

FOR BUSINESS CONSULTATION IN THE NATURE OF PERFORMANCE MANAGEMENT SERVICES FOR FINANCIAL INSTITUTIONS, NAMELY CONDUCTING CUSTOMER SURVEYS, GATHERING SERVICE AND SALES MEASUREMENT DATA, AND ADMINISTERING EMPLOYEE TRAINING AND RECOGNITION PROGRAMS (U.S. CLS. 100, 101 AND 102).

FIRST USE 9-30-1991; IN COMMERCE 9-30-1991.

CLASS 35—(Continued).

SN 74-675,776. UNITED GROUP ASSOCIATION, INC., IRVING, TX. FILED 5-8-1995.

FOR BUSINESS MARKET CONSULTING SERVICES IN THE INSURANCE FIELD (U.S. CLS. 100, 101 AND 102).

FIRST USE 5-15-1981; IN COMMERCE 5-15-1981.

SN 74-677,434. COMCAST CORPORATION, PHILADELPHIA, PA. FILED 5-17-1995.

COMCA$H

FOR PROMOTING THE SALE AND RETENTION OF CABLE SUBSCRIPTIONS THROUGH THE ADMINISTRATION OF INCENTIVE AWARD PROGRAMS (U.S. CLS. 100, 101 AND 102).

FIRST USE 2-0-1993; IN COMMERCE 2-0-1993.

SN 74-677,477. WORLD MEDIA INC., NEW YORK, NY. FILED 5-18-1995.

WorldMedia

FOR ADVERTISING REPRESENTATIVE SERVICES, NAMELY MARKETING ADVERTISING IN MAGAZINES, NEWSPAPERS, AND IN-FLIGHT VIDEO PROGRAMS THAT ARE PUBLISHED AND/OR PRODUCED BY OTHERS OUTSIDE THE UNITED STATES (U.S. CLS. 100, 101 AND 102).

FIRST USE 10-25-1994; IN COMMERCE 5-15-1995.

SN 74-680,032. AMERICAN BANK OF HOLLYWOOD, HOLLYWOOD, FL. FILED 5-25-1995.

AMERIPAY

FOR BILL PAYMENT SERVICES RENDERED TELEPHONICALLY (U.S. CLS. 100, 101 AND 102).

FIRST USE 4-3-1995; IN COMMERCE 4-3-1995.

CLASS 35—(Continued).

SN 74-681,644. MANAGED PHARMACY BENEFITS, INC., ST. LOUIS, MO. FILED 5-30-1995.

MPB

FOR BUSINESS MANAGEMENT, NAMELY MANAGING A PRESCRIPTION DRUG PLAN FOR OTHERS (U.S. CLS. 100, 101 AND 102).
FIRST USE 11-3-1994; IN COMMERCE 11-3-1994.

SN 74-683,326. THIRD PLANET INTERNET INC., PORTLAND, OR. FILED 6-2-1995.

THIRD PLANET

FOR PROMOTING THE GOODS AND SERVICES OF OTHERS BY PREPARING AND PLACING ADVERTISEMENTS ON A COMPUTER BULLETIN BOARD ACCESSED THROUGH GLOBAL COMPUTER NETWORKS (U.S. CLS. 100, 101 AND 102).
FIRST USE 2-1-1995; IN COMMERCE 2-1-1995.

SN 74-683,455. NEW YORK DESIGN CENTER, INC., NEW YORK, NY. FILED 6-2-1995.

NEW YORK DESIGN CENTER

NO CLAIM IS MADE TO THE EXCLUSIVE RIGHT TO USE "DESIGN CENTER", APART FROM THE MARK AS SHOWN.
SEC. 2(F).
FOR PROVIDING SHOWROOM FACILITIES FOR THE DISPLAY OF FURNITURE AND RELATED INTERIOR DESIGN PRODUCTS (U.S. CLS. 100, 101 AND 102).
FIRST USE 4-0-1983; IN COMMERCE 4-0-1983.

SN 74-684,021. KIELY, LAREE S., FULLERTON, CA. FILED 6-5-1995.

CONNEXUS INTERNATIONAL

NO CLAIM IS MADE TO THE EXCLUSIVE RIGHT TO USE "INTERNATIONAL", APART FROM THE MARK AS SHOWN.
FOR BUSINESS CONSULTATION IN THE FIELD OF PERSONNEL AND HUMAN RELATIONS (U.S. CLS. 100, 101 AND 102).
FIRST USE 5-15-1994; IN COMMERCE 5-15-1994.

CLASS 35—(Continued).

SN 74-685,105. GE CAPITAL MORTGAGE CORPORATION, RALEIGH, NC. FILED 6-6-1995.

CERTILINK

FOR COMPUTER SERVICES, NAMELY INFORMATION STORAGE AND RETRIEVAL SERVICES IN THE FIELDS OF MORTGAGES AND INSURANCE (U.S. CLS. 100, 101 AND 102).

SN 74-685,256. MCDONALD'S CORPORATION, OAK BROOK, IL. FILED 6-6-1995.

MCFAMILY

FOR COMPUTER SERVICES, NAMELY INFORMATION STORAGE AND RETRIEVAL IN THE FIELD OF RESTAURANT OPERATION, MANAGEMENT, PRODUCTS AND SERVICES (U.S. CLS. 100, 101 AND 102).

SN 74-685,439. DAATA MANAGEMENT INC., WASHINGTON, DC. FILED 6-6-1995.

NO CLAIM IS MADE TO THE EXCLUSIVE RIGHT TO USE "REPROGRAPHICS", APART FROM THE MARK AS SHOWN.
THE DRAWING IS LINED FOR THE COLOR RED WHICH IS CLAIMED AS A FEATURE OF THE MARK.
THE MARK IS COMPOSED OF THE WORDING "LEX REPROGRAPHICS" IN FRONT OF THE REPRESENTATION OF A GAVEL DEPICTED IN MOTION AND THE REPRESENTATION OF A PAPER CLIP APPEARS IN THE UPPER LEFT CORNER OF THE DESIGN.
THE ENGLISH TRANSLATION OF THE LATIN TERM "LEX" IS "LAW".
FOR DOCUMENT REPRODUCTION SERVICES, NAMELY COPYING, SCANNING, BINDING, DOCUMENT NUMBERING AND INDEXING (U.S. CLS. 100, 101 AND 102).
FIRST USE 1-0-1995; IN COMMERCE 3-0-1995.

CLASS 35—(Continued).

SN 74-685,751. WATER CLOSET MEDIA INCORPORATED, PORTLAND, OR. FILED 6-8-1995.

Water Closet Media

NO CLAIM IS MADE TO THE EXCLUSIVE RIGHT TO USE "MEDIA", APART FROM THE MARK AS SHOWN.

FOR PREPARING AND PLACING ADVERTISEMENTS FOR OTHERS (U.S. CLS. 100, 101 AND 102).

FIRST USE 3-17-1993; IN COMMERCE 9-1-1993.

SN 74-686,235. CELLTECH CELLULAR INFORMATION SYSTEMS, INC., HOUSTON, TX. FILED 6-9-1995.

WINCOMMAND

OWNER OF U.S. REG. NO. 1,833,153.

FOR PROVIDING BILLING AND INFORMATION MANAGEMENT SERVICES TO TELECOMMUNICATION COMPANIES (U.S. CLS. 100, 101 AND 102).

SN 74-687,931. GENERAL ACCIDENT INSURANCE COMPANY, PHILADELPHIA, PA. FILED 6-13-1995.

EZGLASS

FOR REFERRING MOTORISTS TO GLASS SHOPS FOR THE REPAIR AND REPLACEMENT OF DAMAGED AUTOMOBILE GLASS (U.S. CLS. 100, 101 AND 102).

FIRST USE 4-6-1995; IN COMMERCE 4-6-1995.

CLASS 35—(Continued).

SN 74-689,058. GLASPIE, GERALD F., CINCINNATI, OH. FILED 6-15-1995.

FOR ADVERTISING AGENCIES, PUBLIC RELATIONS, AND DEVELOPING PROMOTIONAL CAMPAIGNS FOR BUSINESS (U.S. CLS. 100, 101 AND 102).

FIRST USE 6-0-1991; IN COMMERCE 6-0-1991.

SN 74-689,649. SALT LAKE CITY BID COMMITTEE FOR THE OLYMPIC WINTER GAMES, AKA SALT LAKE OLYMPIC BID COMMITTEE AND SLOBC, SALT LAKE CITY, UT. FILED 6-15-1995.

OWNER OF U.S. REG. NO. 1,617,007.

FOR PROMOTING BUSINESS AND TOURISM IN UTAH, PROMOTING UTAH AS A VENUE FOR WINTER SPORTS COMPETITIONS, GAMES AND RECREATION, AND PROMOTING WINTER SPORTS COMPETITIONS, GAMES AND RECREATION (U.S. CLS. 100, 101 AND 102).

FIRST USE 8-25-1989; IN COMMERCE 9-1-1989.

CLASS 35—(Continued).

SN 74-690,825. FINE, NAOMI R., DBA PRO-TEC DATA, OAKLAND, CA. FILED 6-19-1995.

Pro-Tec Data

OWNER OF U.S. REG. NO. 1,589,292.
FOR CONSULTING SERVICES IN MANAGING AND PROTECTING CONFIDENTIAL AND PROPRIETARY INFORMATION AND INTELLECTUAL PROPERTY (U.S. CLS. 100, 101 AND 102).
FIRST USE 10-15-1984; IN COMMERCE 10-15-1984.

SN 74-693,745. ABC NANNIES, INC., DENVER, CO. FILED 6-26-1995.

ABC NANNIES, INC.

NO CLAIM IS MADE TO THE EXCLUSIVE RIGHT TO USE "NANNIES, INC.", APART FROM THE MARK AS SHOWN.
FOR NATIONWIDE PLACEMENT SERVICES FOR NANNIES (U.S. CLS. 100, 101 AND 102).
FIRST USE 11-1-1994; IN COMMERCE 11-1-1994.

SN 74-694,732. SPECIAL DATA PROCESSING, INC., LARGO, FL. FILED 6-28-1995.

NPE

FOR MAGAZINE SUBSCRIPTION CLEARING HOUSE SERVICES (U.S. CLS. 100, 101 AND 102).
FIRST USE 7-25-1988; IN COMMERCE 7-25-1988.

SN 74-694,924. AVALON HUMAN RESOURCES, INC., WARRENVILLE, IL. FILED 6-28-1995.

TAKE THIS JOB AND...LOVE IT!

FOR TEMPORARY EMPLOYMENT SERVICES (U.S. CLS. 100, 101 AND 102).
FIRST USE 6-1-1995; IN COMMERCE 6-1-1995.

CLASS 35—(Continued).

SN 74-699,968. ENTREPRENEUR MEDIA, INC., IRVINE, CA. FILED 7-11-1995.

BIZSOURCE

FOR MARKETING RESEARCH SERVICES, NAMELY ASSEMBLING, ANALYZING AND PROVIDING TO MEMBERS OF THE PUBLIC INFORMATION AND RESEARCH DATA FOR THE PURPOSE OF DETERMINING MARKET CHARACTERISTICS AND TRENDS (U.S. CLS. 100, 101 AND 102).
FIRST USE 6-9-1995; IN COMMERCE 6-9-1995.

SN 74-706,294. PERSONNEL CONCEPTS, INC., HOUSTON, TX. FILED 7-26-1995.

LET LINK DO IT

OWNER OF U.S. REG. NOS. 1,721,167, 1,852,579 AND OTHERS.
FOR TEMPORARY EMPLOYMENT AGENCIES (U.S. CLS. 100, 101 AND 102).
FIRST USE 6-11-1995; IN COMMERCE 6-11-1995.

CLASS 36—INSURANCE AND FINANCIAL

SN 74-482,826. DREYFUS SERVICE CORPORATION, NEW YORK, NY. FILED 1-26-1994.

DREYFUS 401 INFO LINE

OWNER OF U.S. REG. NO. 1,781,727.
NO CLAIM IS MADE TO THE EXCLUSIVE RIGHT TO USE "401 INFO LINE", APART FROM THE MARK AS SHOWN.
FOR FINANCIAL INVESTMENT SERVICES, NAMELY PROVIDING MUTUAL FUND SERVICES TO BENEFIT PLAN PARTICIPANTS (U.S. CLS. 100, 101 AND 102).
FIRST USE 12-1-1993; IN COMMERCE 12-1-1993.

SN 74-505,461. INVESCO PLC, LONDON EC2M 4YR, GREAT BRITAIN, FILED 3-28-1994.

INVESCO FUNDS GROUP

NO CLAIM IS MADE TO THE EXCLUSIVE RIGHT TO USE "FUNDS GROUP", APART FROM THE MARK AS SHOWN.
FOR INVESTMENT MANAGEMENT SERVICES, MUTUAL FUND INVESTMENT SERVICES (U.S. CL. 102).
FIRST USE 1-1-1991; IN COMMERCE 1-1-1991.

CLASS 36—(Continued).

SN 74-506,652. INTERCONTINENTAL WARRANTY SERVICES, INC., DEERFIELD BEACH, FL. FILED 3-28-1994.

SELECT MEMBER CARE

FOR PROVIDING EXTENDED WARRANTIES IN THE FIELD OF AUTOMOBILES AND MARINE VEHICLES BY A CREDIT UNION (U.S. CL. 102).
FIRST USE 4-0-1993; IN COMMERCE 5-0-1993.

SN 74-521,260. WELLS FARGO & COMPANY, SAN FRANCISCO, CA. FILED 5-9-1994.

WELLS FARGO BUSINESS GATEWAY

OWNER OF U.S. REG. NOS. 779,187, 1,851,700 AND OTHERS.
NO CLAIM IS MADE TO THE EXCLUSIVE RIGHT TO USE "BUSINESS GATEWAY", APART FROM THE MARK AS SHOWN.
FOR BANKING SERVICES, NAMELY PROVIDING ELECTRONIC ACCESS TO AUTOMATED BANKING PRODUCTS AND SERVICES (U.S. CL. 102).

SN 74-528,747. SEAPOINTE VILLAGE REALTY COMPANY, DIAMOND BEACH, NJ. FILED 5-24-1994.

FOR REAL ESTATE SERVICES, NAMELY BROKERAGE, LEASING, MANAGEMENT AND TIME-SHARING SERVICES (U.S. CLS. 100, 101 AND 102).
FIRST USE 5-1-1992; IN COMMERCE 5-1-1992.

CLASS 36—(Continued).

SN 74-531,985. COMMERCIAL JOINT STOCK BANK "INKAROBANK", RUSSIA, MOSCOW, 103001, RUSSIAN FEDERATIO, FILED 6-1-1994.

PRIORITY CLAIMED UNDER SEC. 44(D) ON RUSSIAN FEDERATIO APPLICATION NO. 94012986/50, FILED 4-21-1994, REG. NO. 126984, DATED 4-21-1994, EXPIRES 4-21-2004.
THE NON-LATIN CHARACTERS IN THE MARK TRANSLITERATE TO "INKAROBANK".
FOR FINANCIAL MANAGEMENT, BANKING AND FINANCING SERVICES, LOAN FINANCING (U.S. CLS. 100, 101 AND 102).

SN 74-570,413. CAPITAL ONE FINANCIAL CORPORATION, GLEN ALLEN, VA. ASSIGNEE OF SIGNET BANKING CORPORATION, RICHMOND, VA. FILED 9-7-1994.

CAPITAL ONE

OWNER OF U.S. REG. NO. 1,763,253.
NO CLAIM IS MADE TO THE EXCLUSIVE RIGHT TO USE "CAPITAL", APART FROM THE MARK AS SHOWN.
FOR FINANCIAL SERVICES, NAMELY CONSUMER AND COMMERCIAL BANKING; PROCESSING, FUNDING, UNDERWRITING AND ADMINISTERING ANNUITIES; FINANCIAL CARD, DEBIT CARD AND CREDIT CARD SERVICES, NAMELY PROCESSING, UNDERWRITING, ISSUING, SERVICING AND ADMINISTERING CREDIT CARDS, CHIP CARDS, DEBIT CARDS, CORPORATE CARDS, AND SECURED CARDS; ELECTRONIC FUNDS TRANSFER PROVIDED THROUGH AUTOMATED TELLER MACHINES; INVESTMENT CONSULTATION, NAMELY FINANCIAL AND INVESTMENT PLANNING AND CONSULTING; CONSUMER AND COMMERCIAL LEASING FINANCING; REAL ESTATE FINANCING, NAMELY MORTGAGE LENDING, HOME EQUITY LOANS, AND COMMERCIAL EQUITY FINANCING (U.S. CLS. 100, 101 AND 102).

CLASS 36—(Continued).

SN 74-571,976. HERITAGE MUTUAL INSURANCE COMPANY, SHEBOYGAN, WI. FILED 9-12-1994.

OWNER OF U.S. REG. NO. 1,506,309.
NO CLAIM IS MADE TO THE EXCLUSIVE RIGHT TO USE "HERITAGE COMPANIES", APART FROM THE MARK AS SHOWN.
FOR PROPERTY AND CASUALTY LIABILITY INSURANCE UNDERWRITING SERVICES (U.S. CL. 102).
FIRST USE 4-1-1988; IN COMMERCE 4-1-1988.

SN 74-582,532. NATIONSBANK CORPORATION, CHARLOTTE, NC. FILED 10-5-1994.

NATIONS FUND PERSONAL INVESTMENT PLANNER

OWNER OF U.S. REG. NO. 1,766,925.
NO CLAIM IS MADE TO THE EXCLUSIVE RIGHT TO USE "FUND" AND "PERSONAL INVESTMENT PLANNER", APART FROM THE MARK AS SHOWN.
FOR BANKING AND RELATED FINANCIAL SERVICES (U.S. CL. 102).

SN 74-582,605. NATIONSBANK CORPORATION, CHARLOTTE, NC. FILED 10-5-1994.

NATIONSBANK PERSONAL CREDITLINE

OWNER OF U.S. REG. NOS. 1,008,469 AND 1,688,466.
NO CLAIM IS MADE TO THE EXCLUSIVE RIGHT TO USE "PERSONAL CREDITLINE", APART FROM THE MARK AS SHOWN.
FOR BANKING AND RELATED FINANCIAL SERVICES (U.S. CL. 102).

SN 74-582,713. NATIONSBANK CORPORATION, CHARLOTTE, NC. FILED 10-5-1994.

NATIONS FUND DIRECT INVESTOR ACCESS LINE

OWNER OF U.S. REG. NO. 1,766,925.
NO CLAIM IS MADE TO THE EXCLUSIVE RIGHT TO USE "FUND" AND "DIRECT INVESTOR ACCESS LINE", APART FROM THE MARK AS SHOWN.
FOR BANKING AND RELATED FINANCIAL SERVICES (U.S. CL. 102).

CLASS 36—(Continued).

SN 74-582,714. NATIONSBANK CORPORATION, CHARLOTTE, NC. FILED 10-5-1994.

NATIONS FUND D.I.A.L.

OWNER OF U.S. REG. NO. 1,766,925.
NO CLAIM IS MADE TO THE EXCLUSIVE RIGHT TO USE "FUND", APART FROM THE MARK AS SHOWN.
FOR BANKING AND RELATED FINANCIAL SERVICES (U.S. CL. 102).

SN 74-584,923. SOCIETY OF MANUFACTURING ENGINEERS, DEARBORN, MI. FILED 10-12-1994.

SME EDUCATION FOUNDATION

OWNER OF U.S. REG. NOS. 914,640, 1,632,644 AND OTHERS.
NO CLAIM IS MADE TO THE EXCLUSIVE RIGHT TO USE "EDUCATION FOUNDATION", APART FROM THE MARK AS SHOWN.
FOR CHARITABLE FUND RAISING SERVICES IN SUPPORT OF MANUFACTURING ENGINEERING EDUCATIONAL PROGRAMS (U.S. CLS. 100, 101 AND 102).
FIRST USE 6-1-1994; IN COMMERCE 6-1-1994.

SN 74-585,373. QUANTUM COMMERCIAL MANAGEMENT, INC., VANCOUVER, WA. FILED 10-13-1994.

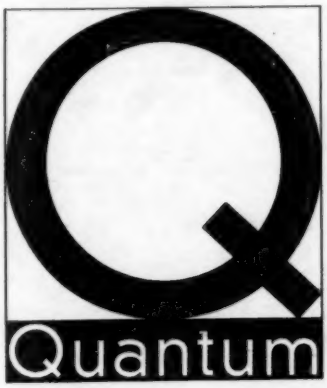

FOR MANAGEMENT AND ADVISORY SERVICES RELATING TO COMMERCIAL AND MULTI-FAMILY RESIDENTIAL REAL ESTATE, REAL ESTATE BROKERAGE OF COMMERCIAL AND MULTI-FAMILY RESIDENTIAL REAL ESTATE, FINANCIAL INVESTMENT IN THE FIELD OF REAL ESTATE (U.S. CLS. 100, 101 AND 102).
FIRST USE 8-1-1994; IN COMMERCE 8-1-1994.

CLASS 36—(Continued).

SN 74-587,061. MANAGED CARE OF NORTH AMERICA, INC., NORTH MIAMI BEACH, FL. FILED 10-18-1994.

NO CLAIM IS MADE TO THE EXCLUSIVE RIGHT TO USE "MANAGED CARE OF NORTH AMERICA, INC.", APART FROM THE MARK AS SHOWN.

FOR ADMINISTRATION OF PRE-PAID HEALTH/DENTAL INSURANCE (U.S. CLS. 100, 101 AND 102).

SN 74-590,404. ALL CHILDREN'S HOSPITAL, INC., ST. PETERSBURG, FL. FILED 10-25-1994.

NO CLAIM IS MADE TO THE EXCLUSIVE RIGHT TO USE "CHILDREN'S HOSPITAL FOUNDATION", APART FROM THE MARK AS SHOWN.

THE MARK CONSISTS IN PART OF FANCIFUL REPRESENTATIONS OF THREE CHILDREN.

SEC. 2(F) AS TO "ALL".

FOR CHARITABLE FUND RAISING SERVICES (U.S. CLS. 100, 101 AND 102).

FIRST USE 0-0-1989; IN COMMERCE 0-0-1989.

CLASS 36—(Continued).

SN 74-590,405. ALL CHILDREN'S HOSPITAL, INC., ST. PETERSBURG, FL. FILED 10-25-1994.

NO CLAIM IS MADE TO THE EXCLUSIVE RIGHT TO USE "CHILDREN'S HOSPITAL FOUNDATION", APART FROM THE MARK AS SHOWN.

THE MARK CONSISTS IN PART OF FANCIFUL REPRESENTATIONS OF THREE CHILDREN.

SEC. 2(F) AS TO "ALL".

FOR CHARITABLE FUND RAISING SERVICES (U.S. CLS. 100, 101 AND 102).

FIRST USE 0-0-1989; IN COMMERCE 0-0-1989.

SN 74-590,590. CHILDREN'S HOSPITAL, WASHINGTON, DC. FILED 10-25-1994.

AUTUMN ADVENTURE

FOR CHARITABLE FUND-RAISING SERVICES (U.S. CLS. 100, 101 AND 102).

FIRST USE 10-21-0994; IN COMMERCE 10-21-1994.

SN 74-600,872. CHICAGO STOCK EXCHANGE, INCORPORATED, CHICAGO, IL. FILED 11-21-1994.

EXTRA POINT

FOR AUTOMATED SECURITIES BROKERAGE (U.S. CLS. 100, 101 AND 102).

SN 74-602,098. COPELCO CAPITAL, INC., PARK RIDGE, NJ. FILED 11-22-1994.

COPELCO CAPITAL

NO CLAIM IS MADE TO THE EXCLUSIVE RIGHT TO USE "CAPITAL", APART FROM THE MARK AS SHOWN.

FOR LOAN FINANCING CONNECTED WITH THE LEASING OF VARIOUS PRODUCTS (U.S. CLS. 100, 101 AND 102).

FIRST USE 7-1-1994; IN COMMERCE 7-1-1994.

CLASS 36—(Continued).

SN 74-603,476. HARPER, GERALD L., DALTON, GA. FILED 11-28-1994.

NO CLAIM IS MADE TO THE EXCLUSIVE RIGHT TO USE "FIRST BANK" AND "DALTON", APART FROM THE MARK AS SHOWN.

FOR BANKING SERVICES (U.S. CLS. 100, 101 AND 102).

SN 74-603,478. CORESTATES FINANCIAL CORP, PHILADELPHIA, PA. FILED 11-28-1994.

SMALL BUSINESS GROWTH LINE

NO CLAIM IS MADE TO THE EXCLUSIVE RIGHT TO USE "SMALL BUSINESS" AND "LINE", APART FROM THE MARK AS SHOWN.

FOR LINE OF CREDIT FOR BUSINESS BORROWERS (U.S. CLS. 100, 101 AND 102).

SN 74-609,588. PAUL J. DUCOFF AND KAREN L. DUCOFF PARTNERSHIP, THE, BATAVIA, IL. FILED 12-12-1994.

INSURANCE DIRECT

NO CLAIM IS MADE TO THE EXCLUSIVE RIGHT TO USE "INSURANCE", APART FROM THE MARK AS SHOWN.

FOR BROKERAGE SERVICES, NAMELY INSURANCE, MUTUAL FUNDS AND ANNUITIES BROKERAGE (U.S. CLS. 100, 101 AND 102).

FIRST USE 9-18-1994; IN COMMERCE 9-30-1994.

CLASS 36—(Continued).

SN 74-610,674. GIFTCO, INC., BUFFALO GROVE, IL. FILED 12-13-1994.

CHILDRENS SECRET STORE

NO CLAIM IS MADE TO THE EXCLUSIVE RIGHT TO USE "CHILDRENS", APART FROM THE MARK AS SHOWN.

FOR CHARITABLE FUND-RAISING IN SCHOOLS BY MEANS OF GIFTWARE RETAILING (U.S. CLS. 100, 101 AND 102).

SN 74-615,574. FIRST FEDERAL SAVINGS & LOAN ASSOCIATION OF THE PALM BEACHES, WEST PALM BEACH, FL. FILED 12-27-1994.

FOR BANKING SERVICES (U.S. CLS. 100, 101 AND 102). FIRST USE 0-0-1991; IN COMMERCE 0-0-1991.

SN 74-618,608. MEDICI CAPITAL MANAGEMENT, INC., HOUSTON, TX. FILED 1-6-1995.

MEDICI FUND LTD

NO CLAIM IS MADE TO THE EXCLUSIVE RIGHT TO USE "FUND" AND "LTD", APART FROM THE MARK AS SHOWN.

FOR CAPITAL INVESTMENT CONSULTATION IN THE NATURE OF RAISING AND INVESTING CAPITAL (U.S. CLS. 100, 101 AND 102).

SN 74-630,347. VANGUARD GROUP, THE, MALVERN, PA. FILED 2-6-1995.

VANGUARD HORIZON FUND

OWNER OF U.S. REG. NOS. 1,599,572, 1,784,435 AND OTHERS.

NO CLAIM IS MADE TO THE EXCLUSIVE RIGHT TO USE "FUND", APART FROM THE MARK AS SHOWN.

FOR FUND INVESTMENT SERVICES (U.S. CLS. 100, 101 AND 102).

CLASS 36—(Continued).

SN 74-644,911. HEALTH CARE EMPLOYMENT SPECIALISTS, INC., DALLAS, TX. FILED 3-8-1995.

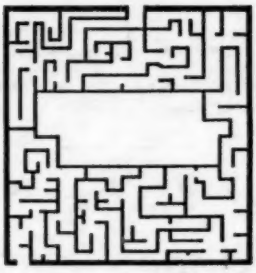

FOR RISK MANAGEMENT, NAMELY ON-THE-JOB RISK ASSESSMENT SERVICES (U.S. CLS. 100, 101 AND 102).

FIRST USE 2-20-1988; IN COMMERCE 2-20-1988.

SN 74-645,049. GREAT AMERICAN INSURANCE COMPANY, CINCINNATI, OH. FILED 3-7-1995.

EAGLE AMERICAN

SEC. 2(F) AS TO "AMERICAN".

FOR PROPERTY AND CASUALTY INSURANCE UNDERWRITING SERVICES (U.S. CLS. 100, 101 AND 102).

FIRST USE 1-1-1988; IN COMMERCE 1-1-1988.

SN 74-647,656. NCC FUNDS, CLEVELAND, OH. FILED 3-16-1995.

ARMADA

FOR MUTUAL FUND DISTRIBUTION AND INVESTMENT (U.S. CLS. 100, 101 AND 102).

FIRST USE 5-22-1995; IN COMMERCE 5-22-1995.

CLASS 36—(Continued).

SN 74-647,904. TRANSFLEET UNDERWRITERS, INC., TIMONIUM, MD. FILED 3-17-1995.

NO CLAIM IS MADE TO THE EXCLUSIVE RIGHT TO USE "UNDERWRITERS, INC.", APART FROM THE MARK AS SHOWN.

THE MARK CONSISTS OF THE TERMS "TRANSFLEET UNDERWRITERS, INC." IN CONJUNCTION WITH A HIGHLY STYLIZED RENDITION OF THREE ALIGNED TRUCKS.

FOR INSURANCE BROKERAGE IN THE FIELD OF TRANSPORTATION INSURANCE (U.S. CLS. 100, 101 AND 102).

FIRST USE 2-0-1993; IN COMMERCE 2-0-1993.

SN 74-648,916. COMMERCIAL BANK OF PROMOTION OF PROGRESSIVE TECHNOLOGIES AND INVESTMENTS IN THE FIELDS OF POWER INDUSTRY, BIOTECHNOLOGY AND MEDICINE ("ELBIM-BANK"), MOSCOW 125047, RUSSIAN FEDERATIO, FILED 3-20-1995.

THE TRADEMARK CONSISTS OF THE STYLIZED REPRESENTATION OF THE LETTERS "IMU".

FOR FINANCIAL MONETARY AFFAIRS, NAMELY ESTATE TRUST MANAGEMENT, BANKING, LOANS (NAMELY HOME EQUITY, INSTALLMENT AND TEMPORARY), CREDIT RECOVERY AND COLLECTION, FINANCIAL ANALYSES, CAPITAL INVESTMENT CONSULTATION, ISSUING TRAVELER'S CHECKS, RENTING OF APARTMENTS, LEASING OF REAL ESTATE, BAIL-BONDING, FINANCIAL GUARANTEE, LEASING OF FARMS, DEBT COLLECTION AGENCIES, REAL ESTATE MANAGEMENT, MORTGAGE BANKING, FINANCIAL CLEARING HOUSE, LEASE-PURCHASE FINANCING AGENCY, EXCHANGING MONEY, CHARITABLE FUND RAISING, COLLECTION AGENCY, FACTORING AGENCY, SAFETY DEPOSIT SERVICES, AUTOMATED SECURITIES BROKERAGE (U.S. CLS. 100, 101 AND 102).

FIRST USE 0-0-1990; IN COMMERCE 1-5-1993.

CLASS 36—(Continued).

SN 74-653,384. CITICORP, NEW YORK, NY. FILED 3-27-1995.

CITIQUIK

FOR MORTGAGE APPROVAL AND LOAN SERVICES (U.S. CLS. 100, 101 AND 102).
FIRST USE 4-17-1995; IN COMMERCE 4-17-1995.

SN 74-657,643. FIRSTAR CORPORATION, MILWAUKEE, WI. FILED 4-7-1995.

DO SOMETHING WITH YOUR MONEY

FOR BANKING SERVICES; AND FINANCIAL SERVICES, NAMELY SECURITIES BROKERAGE SERVICES, INSURANCE BROKERAGE SERVICES, AND TRUST SERVICES (U.S. CLS. 100, 101 AND 102).

SN 74-659,925. SNAP-ON INCORPORATED, KENOSHA, WI. FILED 4-5-1995.

SNAP-ON

FOR FINANCING SERVICES (U.S. CLS. 100, 101 AND 102).
FIRST USE 0-0-1929; IN COMMERCE 0-0-1960.

SN 74-660,295. BARNETT BANKS TRUST COMPANY, N.A., JACKSONVILLE, FL. FILED 4-7-1995.

STAYING AHEAD

FOR BANKING AND FINANCIAL SERVICES, NAMELY ADMINISTERING 401(K) RETIREMENT PLANS (U.S. CLS. 100, 101 AND 102).
FIRST USE 4-6-1994; IN COMMERCE 4-6-1994.

SN 74-660,296. MILLENNIUM TELECOMMUNICATIONS INC., GARDEN CITY, NY. FILED 4-7-1995.

GIFT MINUTES

FOR TELEPHONE CALLING CARD SERVICES (U.S. CLS. 100, 101 AND 102).

CLASS 36—(Continued).

SN 74-660,297. MILLENNIUM TELECOMMUNICATIONS INC., GARDEN CITY, NY. FILED 4-7-1995.

TRAVELERS' MINUTES

NO CLAIM IS MADE TO THE EXCLUSIVE RIGHT TO USE "TRAVELERS", APART FROM THE MARK AS SHOWN.
FOR TELEPHONE CALLING CARD SERVICES (U.S. CLS. 100, 101 AND 102).

SN 74-660,745. COPELAND ASSOCIATES, INC., EAST BRUNSWICK, NJ. FILED 4-14-1995.

COPELAND'S HORIZON COLLECTION

NO CLAIM IS MADE TO THE EXCLUSIVE RIGHT TO USE "COLLECTION", APART FROM THE MARK AS SHOWN.
FOR RETIREMENT AND FINANCIAL PLANNING SERVICES; FINANCIAL ANALYSIS AND CONSULTING; PROPERTY AND CASUALTY INSURANCE UNDERWRITING AND BROKERAGE; INVESTMENT ADVISORY AND CONSULTING SERVICES; CONSUMER LOAN SERVICES, NAMELY HOME EQUITY LOANS, INSTALLMENT LOANS AND LINES OF CREDIT; DEBT RESTRUCTURING SERVICES AND CREDIT CARD SERVICES (U.S. CLS. 100, 101 AND 102).

SN 74-664,405. AMERICAN AUTO FUNDING CORP., PARK RIDGE, IL. FILED 4-21-1995.

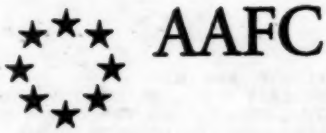

FOR INDIRECT SECONDARY FINANCING SERVICES FOR THE PURCHASE OF USED AUTOMOBILES (U.S. CLS. 100, 101 AND 102).
FIRST USE 8-31-1994; IN COMMERCE 8-31-1994.

SN 74-664,778. MCI COMMUNICATIONS CORPORATION, WASHINGTON, DC. FILED 4-24-1995.

PHONECASH

OWNER OF U.S. REG. NO. 1,847,467.
FOR CALLING CARD SERVICES, NAMELY PAYMENT OF THE ELECTRONIC TRANSMISSION OF VOICE AND INFORMATION (U.S. CLS. 100, 101 AND 102).
FIRST USE 8-16-1993; IN COMMERCE 8-16-1993.

CLASS 36—(Continued).

SN 74-665,676. APOGEE ENTERPRISES, INC., BLOOMINGTON, MN. FILED 4-25-1995.

FIRSTCALL

FOR PROPERTY AND CASUALTY INSURANCE CLAIMS PROCESSING (U.S. CLS. 100, 101 AND 102).

SN 74-667,065. BAKER, FENTRESS & COMPANY, CHICAGO, IL. FILED 4-26-1995.

FOR FUNDS INVESTMENT, INVESTMENT MANAGEMENT AND FINANCIAL INVESTMENT IN THE FIELD OF SECURITIES (U.S. CLS. 100, 101 AND 102).
FIRST USE 2-0-1995; IN COMMERCE 2-0-1995.

SN 74-668,797. NEST EGG MORTGAGE CORPORATION, SAN JOSE, CA. FILED 5-1-1995.

NO CLAIM IS MADE TO THE EXCLUSIVE RIGHT TO USE "MORTGAGE", APART FROM THE MARK AS SHOWN.
FOR MORTGAGE LENDING SERVICES (U.S. CLS. 100, 101 AND 102).
FIRST USE 12-0-1993; IN COMMERCE 12-0-1993.

CLASS 36—(Continued).

SN 74-669,733. PRUDENTIAL INSURANCE COMPANY OF AMERICA, THE, NEWARK, NJ. FILED 5-4-1995.

THE PRUDENTIAL PREFERRED PROVIDER DENTAL MAINTENANCE ORGANIZATION

OWNER OF U.S. REG. NOS. 693,628, 1,465,756 AND OTHERS.
NO CLAIM IS MADE TO THE EXCLUSIVE RIGHT TO USE "PREFERRED PROVIDER DENTAL MAINTENANCE ORGANIZATION", APART FROM THE MARK AS SHOWN.
FOR UNDERWRITING AND ADMINISTRATION OF PREPAID DENTAL CARE INSURANCE SERVICES (U.S. CLS. 100, 101 AND 102).
FIRST USE 5-20-1986; IN COMMERCE 5-20-1986.

SN 74-672,409. FIRST HAWAIIAN BANK, HONOLULU, HI. FILED 5-3-1995.

YESNET

FOR PROVIDING INFORMATION RELATING TO BANKING SERVICES BY ACCESS TO COMPUTER NETWORKS AND PROVIDING BANKING SERVICES BY ACCESS TO COMPUTER NETWORKS (U.S. CLS. 100, 101 AND 102).

SN 74-672,681. INTERCITY INVESTMENTS, INC., DALLAS, TX. FILED 5-11-1995.

Intercity Investments, Inc.

NO CLAIM IS MADE TO THE EXCLUSIVE RIGHT TO USE "INVESTMENTS, INC.", APART FROM THE MARK AS SHOWN.
FOR REAL ESTATE BROKERAGE, INVESTMENT, LEASING AND MANAGEMENT (U.S. CLS. 100, 101 AND 102).
FIRST USE 1-31-1982; IN COMMERCE 1-31-1982.

CLASS 36—(Continued).

SN 74-672,883. MASSACHUSETTS MUTUAL LIFE INSURANCE COMPANY, SPRINGFIELD, MA. FILED 5-12-1995.

MML Investors Services, Inc.

NO CLAIM IS MADE TO THE EXCLUSIVE RIGHT TO USE "INVESTORS SERVICES" AND "INC.", APART FROM THE MARK AS SHOWN.

FOR INVESTMENT BROKERAGE IN THE NATURE OF BROKER DEALER SERVICES FOR DISTRIBUTION OF MUTUAL FUNDS, UNIT INVESTMENT TRUSTS, DIRECT PARTICIPATION PROGRAMS, STOCKS, BONDS, AND VARIABLE INSURANCE PRODUCTS (U.S. CLS. 100, 101 AND 102).

FIRST USE 0-0-1990; IN COMMERCE 0-0-1990.

SN 74-674,555. AMERUS GROUP, INC., DES MOINE, IA. FILED 5-16-1995.

AMERUS INSURANCE

NO CLAIM IS MADE TO THE EXCLUSIVE RIGHT TO USE "INSURANCE", APART FROM THE MARK AS SHOWN.

FOR FINANCIAL SERVICES, NAMELY ANNUITY UNDERWRITING AND BROKERAGE SERVICES, INVESTMENT SECURITIES BROKERAGE SERVICES; AND, INSURANCE SERVICES, NAMELY INSURANCE UNDERWRITING IN THE FIELDS OF PROPERTY AND CASUALTY, TITLE, HEALTH AND LIFE; INSURANCE ADMINISTRATION AND INSURANCE BROKERAGE (U.S. CLS. 100, 101 AND 102).

SN 74-674,557. AMERUS GROUP, INC., DES MOINES, IA. FILED 5-16-1995.

AMERUS INVESTMENTS

NO CLAIM IS MADE TO THE EXCLUSIVE RIGHT TO USE "INVESTMENTS", APART FROM THE MARK AS SHOWN.

FOR BANKING SERVICES; FINANCIAL SERVICES, NAMELY ANNUITY UNDERWRITING AND BROKERAGE SERVICES, INVESTMENT SECURITIES BROKERAGE SERVICES, REAL ESTATE BROKERAGE, MORTAGAGE LENDING AND ESCROW SERVICES; REAL ESTATE PROPERTY MANAGEMENT AND BROKERAGE SERVICES; AND, INSURANCE SERVICES, NAMELY INSURANCE UNDERWRITING IN THE FIELDS OF PROPERTY AND CASUALTY, TITLE, HEALTH AND LIFE; INSURANCE ADMINISTRATION AND INSURANCE BROKERAGE (U.S. CLS. 100, 101 AND 102).

CLASS 36—(Continued).

SN 74-674,625. AMERUS GROUP, INC., DES MOINES, IA. FILED 5-16-1995.

AMERUS PROPERTIES

NO CLAIM IS MADE TO THE EXCLUSIVE RIGHT TO USE "PROPERTIES", APART FROM THE MARK AS SHOWN.

FOR REAL ESTATE BROKERAGE, MORTGAGE LENDING AND ESCROW SERVICES; REAL ESTATE PROPERTY MANAGEMENT AND BROKERAGE SERVICES; AND, INSURANCE SERVICES, NAMELY INSURANCE UNDERWRITING IN THE FIELDS OF PROPERTY AND CASUALTY AND TITLE; INSURANCE ADMINISTRATION AND INSURANCE BROKERAGE (U.S. CLS. 100, 101 AND 102).

SN 74-676,154. AUTO-OWNERS LIFE INSURANCE COMPANY, LANSING, MI. FILED 5-18-1995.

AUTO-OWNERS

FOR LIFE INSURANCE UNDERWRITING SERVICES (U.S. CLS. 100, 101 AND 102).

FIRST USE 12-31-1966; IN COMMERCE 12-31-1966.

SN 74-677,322. CALIBRE FINANCIAL CORPORATION, MEMPHIS, TN. FILED 9-19-1994.

SIDN

FOR SECURITY BROKERAGE SERVICES (U.S. CLS. 100, 101 AND 102).

FIRST USE 4-1-1994; IN COMMERCE 4-1-1994.

SN 74-677,669. WALK-THE-TALK PRODUCTIONS, INC., LOS ANGELES, CA. FILED 5-19-1995.

Walk•The•Talk

FOR CHARITABLE FUND RAISING (U.S. CLS. 100, 101 AND 102).

FIRST USE 11-3-1994; IN COMMERCE 11-3-1994.

CLASS 36—(Continued).

SN 74-678,240. FAREWELL NATIONWIDE FUNERAL SERVICE, INC., FRESNO, CA. FILED 5-22-1995.

FAREWELL NATIONWIDE FUNERAL SERVICE

NO CLAIM IS MADE TO THE EXCLUSIVE RIGHT TO USE "NATIONWIDE FUNERAL SERVICE", APART FROM THE MARK AS SHOWN.

FOR INSURANCE BROKERAGE, FINANCING LOANS, AND SETTING UP AND ADMINISTERING TRUST ACCOUNTS FOR THE PAYMENTS OF PRE-NEED AND AT-NEED FUNERAL, CREMATION, AND BURIAL EXPENSES (U.S. CLS. 100, 101 AND 102).

SN 74-684,714. COMERICA INCORPORATED, DETROIT, MI. FILED 6-5-1995.

R.E.T.I.R.E. - REAL EXPERTISE TO INVEST REQUIRES EDUCATION

FOR ADMINISTRATION OF EMPLOYEE BENEFIT PLANS (U.S. CLS. 100, 101 AND 102).

SN 74-684,715. COMERICA INCORPORATED, DETROIT, MI. FILED 6-5-1995.

CAPTIVE CASH

NO CLAIM IS MADE TO THE EXCLUSIVE RIGHT TO USE "CASH", APART FROM THE MARK AS SHOWN.

FOR CASH MANAGEMENT SERVICES (U.S. CLS. 100, 101 AND 102).

SN 74-687,222. GATEWAY LOAN CO., ST. LOUIS, MO. FILED 6-12-1995.

FOR SMALL DENOMINATION, SHORT-TERM LOANS (U.S. CLS. 100, 101 AND 102).

FIRST USE 1-1-1992; IN COMMERCE 1-1-1992.

CLASS 36—(Continued).

SN 74-687,914. HEALTHCARE RECOVERIES, INC., LOUISVILLE, KY. FILED 6-13-1995.

MCARS

FOR CLAIMS REVIEW SERVICES FOR HEALTHCARE INSURANCE PAYORS (U.S. CLS. 100, 101 AND 102).

SN 74-688,805. LIBERTY HEALTHCARE CORPORATION, BALA CYNWYD, PA. FILED 6-15-1995.

LIBERTY HEALTH NETWORK

OWNER OF U.S. REG. NOS. 1,495,782 AND 1,529,976.

NO CLAIM IS MADE TO THE EXCLUSIVE RIGHT TO USE "HEALTH NETWORK", APART FROM THE MARK AS SHOWN.

FOR ADMINISTRATION OF PREFERRED PROVIDER PROGRAMS IN THE FIELD OF HEALTH CARE (U.S. CLS. 100, 101 AND 102).

SN 74-688,926. ROOSEVELT BANK, A FEDERAL SAVINGS BANK, CHESTERFIELD, MO. FILED 6-15-1995.

SMART CHECKING

NO CLAIM IS MADE TO THE EXCLUSIVE RIGHT TO USE "CHECKING", APART FROM THE MARK AS SHOWN.

FOR BANKING SERVICES (U.S. CLS. 100, 101 AND 102).

FIRST USE 10-0-1994; IN COMMERCE 10-0-1994.

SN 74-689,852. MARINE MIDLAND BANKS, INC., BUFFALO, NY. FILED 6-16-1995.

GOOD DEAL CHECKING

NO CLAIM IS MADE TO THE EXCLUSIVE RIGHT TO USE "CHECKING", APART FROM THE MARK AS SHOWN.

THE MARK CONSISTS OF THE WORDS "GOOD DEAL CHECKING".

FOR BANKING SERVICES (U.S. CLS. 100, 101 AND 102).

FIRST USE 10-6-1975; IN COMMERCE 10-6-1975.

SN 74-691,299. M. ARTHUR GENSLER JR. & ASSOCIATES, INC., SAN FRANCISCO, CA. FILED 6-20-1995.

ARCHITECT OF IDEAS

FOR REAL ESTATE MANAGEMENT SERVICES (U.S. CLS. 100, 101 AND 102).

CLASS 36—(Continued).

SN 74-691,895. ALCOTT, WILLIAM D., III, ST. CLAIR SHORES, MI. FILED 6-13-1995.

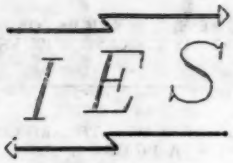

FOR INSURANCE ADMINISTRATION SERVICES, NAMELY COORDINATING HEALTH INSURANCE BENEFITS (U.S. CLS. 100, 101 AND 102).

SN 74-692,324. FREEDOM INVESTMENTS, INC., OMAHA, NE. FILED 6-22-1995.

TRADE FLASH

FOR AUTOMATED SECURITIES BROKERAGE SERVICES (U.S. CLS. 100, 101 AND 102).

SN 74-692,381. PREFERRED TECHNOLOGY, INC., SAN FRANCISCO, CA. FILED 6-22-1995.

PREFERRED TECHNOLOGY, INC.

NO CLAIM IS MADE TO THE EXCLUSIVE RIGHT TO USE "TECHNOLOGY, INC.", APART FROM THE MARK AS SHOWN.

FOR SECURITIES TRANSFER SERVICES, NAMELY THE EXECUTION AND CLEARING OF SECURITIES TRANSACTIONS (U.S. CLS. 100, 101 AND 102).

FIRST USE 4-13-1982; IN COMMERCE 4-13-1982.

SN 74-692,484. MCI COMMUNICATIONS CORPORATION, WASHINGTON, DC. FILED 6-22-1995.

1-800-MCI-PAGE

OWNER OF U.S. REG. NOS. 1,261,955 AND 1,380,778.

FOR TELECOMMUNICATIONS SERVICES, NAMELY PAGING SERVICES (U.S. CLS. 100, 101 AND 102).

FIRST USE 6-1-1995; IN COMMERCE 6-1-1995.

CLASS 36—(Continued).

SN 74-695,770. PRACTICAL MARINE SUPPLY, INC., NORTHBROOK, IL. FILED 6-28-1995.

STARS & STRIPES YACHT BROKERAGE

NO CLAIM IS MADE TO THE EXCLUSIVE RIGHT TO USE "YACHT BROKERAGE", APART FROM THE MARK AS SHOWN.

FOR YACHT BROKERAGE SERVICES (U.S. CLS. 100, 101 AND 102).

SN 74-696,484. FIRST WAY FUND RAISING GROUP, IRVINE, CA. FILED 6-21-1995.

SCRATCH & HELP

NO CLAIM IS MADE TO THE EXCLUSIVE RIGHT TO USE "SCRATCH", APART FROM THE MARK AS SHOWN.

FOR FUND RAISING PROGRAMS AND CONSULTING FOR FUND RAISING PROGRAMS (U.S. CLS. 100, 101 AND 102).

FIRST USE 4-20-1993; IN COMMERCE 4-20-1993.

SN 74-700,441. U.S. HEALTHCARE, INC., BLUE BELL, PA. FILED 7-12-1995.

QUALITY NETWORK CHOICE

FOR ADMINISTERING AND UNDERWRITING PREPAID HEALTH CARE PLANS AND HEALTH CARE INSURANCE SERVICES (U.S. CLS. 100, 101 AND 102).

SN 74-700,507. NEUBERGER & BERMAN MANAGEMENT INC., NEW YORK, NY. FILED 7-13-1995.

PARTNERS TRUST

NO CLAIM IS MADE TO THE EXCLUSIVE RIGHT TO USE "TRUST", APART FROM THE MARK AS SHOWN.

FOR INVESTMENT ADVISORY AND MUTUAL FUND SERVICES, NAMELY SPONSORING MUTUAL FUNDS, PROVIDING ADMINISTRATION AND SHAREHOLDER SERVICES TO MUTUAL FUNDS, DISTRIBUTING MUTUAL FUND SHARES AND MANAGING FUNDS, STOCKS AND BONDS AND OTHER INVESTMENTS FOR INSTITUTIONS AND THE GENERAL PUBLIC (U.S. CLS. 100, 101 AND 102).

FIRST USE 8-3-1993; IN COMMERCE 8-3-1993.

CLASS 36—(Continued).

SN 74-702,006. PAN-AMERICAN LIFE INSURANCE COMPANY, NEW ORLEANS, LA. FILED 7-17-1995.

THE FORERUNNER

FOR LIFE INSURANCE UNDERWRITING SERVICES (U.S. CLS. 100, 101 AND 102).

SN 74-705,935. DREYFUS SERVICE CORPORATION, NEW YORK, NY. FILED 7-25-1995.

THE BENEFITS TOUCH

OWNER OF U.S. REG. NO. 1,852,591.
FOR FINANCIAL SERVICES, NAMELY PROVIDING INVESTMENT DATA VIA AN AUTOMATED ACCESSING SYSTEM (U.S. CLS. 100, 101 AND 102).
FIRST USE 8-0-1993; IN COMMERCE 8-0-1993.

SN 74-707,529. UNITED SERVICES LIFE INSURANCE COMPANY, ARLINGTON, VA. FILED 7-26-1995.

SEE US

OWNER OF U.S. REG. NOS. 992,187 AND 1,187,098.
FOR LIFE INSURANCE UNDERWRITING SERVICES (U.S. CLS. 100, 101 AND 102).
FIRST USE 9-29-1971; IN COMMERCE 9-29-1971.

SN 74-729,423. LONG TERM CARE CONCEPTS, INC., WAUKESHA, WI. FILED 9-15-1995.

LTC Concepts

NO CLAIM IS MADE TO THE EXCLUSIVE RIGHT TO USE "LTC", APART FROM THE MARK AS SHOWN.
FOR INSURANCE BROKERAGE SERVICES IN THE FIELD OF LONG TERM CARE POLICIES (U.S. CLS. 100, 101 AND 102).

CLASS 37—CONSTRUCTION AND REPAIR

SN 74-594,863. SIP 'N SPIN, INC., HAYS, KS. FILED 11-4-1994.

SIP 'N SPIN
"We Make Laundry Fun"

FOR PROVIDING WASHING AND DRYING LAUNDRY FACILITIES; SELF-SERVICE LAUNDRY; LAUNDRY SERVICES FOR CLOTHING (U.S. CLS. 100, 103 AND 106).
FIRST USE 8-3-1994; IN COMMERCE 9-12-1994.

SN 74-613,994. BAKER HUGHES INCORPORATED, HOUSTON, TX. FILED 12-20-1994.

REELED SOLUTION TECHNOLOGY

NO CLAIM IS MADE TO THE EXCLUSIVE RIGHT TO USE "SOLUTION TECHNOLOGY", APART FROM THE MARK AS SHOWN.
FOR OIL WELL DEVELOPMENT, NAMELY CUSTOM PLANNING AND DESIGNING OF OIL FIELD WELLBORE AND DRILLING SERVICES, OIL WELL BORING AND OIL WELL DRILLING SERVICES (U.S. CLS. 100, 103 AND 106).

SN 74-621,337. AMOCO OIL COMPANY, CHICAGO, IL. FILED 1-17-1995.

CASH MAN

FOR SERVICE STATION SERVICES FEATURING CASH PAYMENT FOR GASOLINE AT PUMPS (U.S. CLS. 100, 103 AND 106).
FIRST USE 11-1-1994; IN COMMERCE 11-1-1994.

CLASS 37—(Continued).

SN 74-648,494. LAIDLAW WASTE SYSTEMS, INC., FORT WORTH, TX. FILED 3-20-1995.

FOR COLLECTION OF RECYCLABLE WASTE MATERIALS, NAMELY GLASS AND PLASTIC CONTAINERS, CANS, NEWSPAPERS AND MAGAZINES (U.S. CLS. 100, 103 AND 106).
FIRST USE 1-9-1995; IN COMMERCE 1-9-1995.

SN 74-649,369. HOLMES, DOUGLAS C., BERWYN, PA. FILED 3-20-1995.

DECK DOCTOR

NO CLAIM IS MADE TO THE EXCLUSIVE RIGHT TO USE "DECK", APART FROM THE MARK AS SHOWN.
FOR RESTORATION, MAINTENANCE AND REPAIR OF WOODEN DECKS (U.S. CLS. 100, 103 AND 106).
FIRST USE 4-15-1987; IN COMMERCE 8-1-1987.

SN 74-652,745. MUTA, JOSEPH J., LAKE OSWEGO, OR. FILED 3-29-1995.

NO CLAIM IS MADE TO THE EXCLUSIVE RIGHT TO USE "CARPET CARE", APART FROM THE MARK AS SHOWN.
FOR CARPET AND FURNITURE UPHOLSTERY CLEANING SERVICES (U.S. CLS. 100, 103 AND 106).
FIRST USE 11-1-1993; IN COMMERCE 11-1-1993.

CLASS 37—(Continued).

SN 74-655,718. GONZALES, MANUEL, PLAINVIEW, TX. FILED 4-4-1995.

TEXAS BUILDERS

NO CLAIM IS MADE TO THE EXCLUSIVE RIGHT TO USE "BUILDERS", APART FROM THE MARK AS SHOWN.
SEC. 2(F).
FOR CUSTOM HOME AND COMMERCIAL CONSTRUCTION (U.S. CLS. 100, 103 AND 106).
FIRST USE 9-30-1977; IN COMMERCE 9-30-1977.

SN 74-659,480. CERTIFIED ENAMELING, INC., LOS ANGELES, CA. FILED 4-3-1995.

CENAMELIZE

FOR PAINTING IN THE FIELD OF METAL PAINTING, INCLUDING ARCHITECTURAL METAL (U.S. CLS. 100, 103 AND 106).
FIRST USE 2-15-1995; IN COMMERCE 2-15-1995.

SN 74-659,806. ATLANTIC GULF COMMUNITIES CORPORATION, JACKSONVILLE, FL. FILED 4-5-1995.

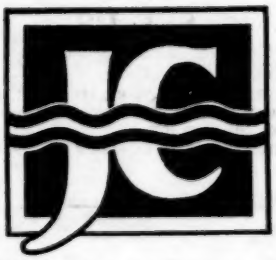

FOR LAND DEVELOPMENT SERVICES, NAMELY PLANNING AND LAYING OUT OF RESIDENTIAL COMMUNITIES (U.S. CLS. 100, 103 AND 106).
FIRST USE 4-1-1993; IN COMMERCE 4-1-1993.

SN 74-665,371. DONZIS, BYRON A., HOUSTON, TX. FILED 4-21-1995.

BIOSWEEP

FOR SERVICES OF STERILIZING EQUIPMENT WORN BY HUMANS AND ANIMALS SUCH AS PROTECTIVE PADDING (U.S. CLS. 100, 103 AND 106).

CLASS 37—(Continued).

SN 74-668,836. BRIDGEWATER AUTO BODY SHOP, INC., BRIDGEWATER, NJ. FILED 4-24-1995.

DENTWORLD

FOR MOTOR VEHICLE BODY REPAIR SERVICES (U.S. CLS. 100, 103 AND 106).

SN 74-669,185. WHITTLESEY, DENNIS, YAKIMA, WA. FILED 5-2-1995.

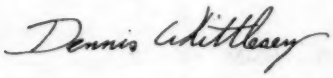

FOR PAINTING OF DECORATIVE DESIGNS ON FIREARMS (U.S. CLS. 100, 103 AND 106).

SN 74-674,673. AMERUS GROUP, INC., DES MOINES, IA. FILED 5-16-1995.

AMERUS MANAGEMENT

NO CLAIM IS MADE TO THE EXCLUSIVE RIGHT TO USE "MANAGEMENT", APART FROM THE MARK AS SHOWN.

FOR COMMERCIAL AND RESIDENTIAL CONSTRUCTION AND DEVELOPMENT OF BUILDING SITES; PLANNING AND LAYING OUT RESIDENTIAL COMMUNITIES, COMMERCIAL COMPLEXES AND INDUSTRIAL PARKS (U.S. CLS. 100, 103 AND 106).

SN 74-674,674. AMERUS GROUP, INC., DES MOINES, IA. FILED 5-16-1995.

AMERUS PROPERTIES

NO CLAIM IS MADE TO THE EXCLUSIVE RIGHT TO USE "PROPERTIES", APART FROM THE MARK AS SHOWN.

FOR COMMERCIAL AND RESIDENTIAL CONSTRUCTION AND DEVELOPMENT OF BUILDING SITES; PLANNING AND LAYING OUT RESIDENTIAL COMMUNITIES, COMMERCIAL COMPLEXES AND INDUSTRIAL PARKS (U.S. CLS. 100, 103 AND 106).

CLASS 37—(Continued).

SN 74-674,687. AMERUS GROUP, INC., DES MOINES, IA. FILED 5-16-1995.

AMERUS LEASING

NO CLAIM IS MADE TO THE EXCLUSIVE RIGHT TO USE "LEASING", APART FROM THE MARK AS SHOWN.

FOR LEASING OF BUILDING AND CONSTRUCTION EQUIPMENT, TRACTORS, DRILLING EQUIPMENT, CLEANING EQUIPMENT AND EARTH MOVING EQUIPMENT (U.S. CLS. 100, 103 AND 106).

SN 74-685,289. ALCOA FUJIKURA LTD., BRENTWOOD, TN. FILED 6-6-1995.

THE SPLICE IS RIGHT

FOR FIBER OPTIC CABLE SPLICING SERVICES (U.S. CLS. 100, 103 AND 106).

FIRST USE 5-12-1995; IN COMMERCE 5-12-1995.

SN 74-688,133. A ADVANTAGE HEATING & AIR CONDITIONING, INC., MANASSAS, VA. FILED 6-14-1995.

NO CLAIM IS MADE TO THE EXCLUSIVE RIGHT TO USE "HEATING & AIR CONDITIONING, INC.", APART FROM THE MARK AS SHOWN.

FOR HEATING, VENTILATION, AIR CONDITIONING REPAIR AND INSTALLATION SERVICES (U.S. CLS. 100, 103 AND 106).

FIRST USE 1-0-1990; IN COMMERCE 1-0-1990.

SN 74-688,139. PIPELINING PRODUCTS INC., MAMARONECK, NY. FILED 6-14-1995.

CURE-LINE PIPE

NO CLAIM IS MADE TO THE EXCLUSIVE RIGHT TO USE "PIPE", APART FROM THE MARK AS SHOWN.

FOR PIPELINE REHABILITATION SERVICES, NAMELY THE REPAIR AND RELINING OF EXISTING PIPE LINE (U.S. CLS. 100, 103 AND 106).

CLASS 37—(Continued).

SN 74-688,708. D&J CLEANERS, INC., TA LINDER'S FRENCH CLEANERS, BERNARDSVILLE, NJ. FILED 6-5-1995.

THE STIPPLING IS A FEATURE OF THE MARK AND DOES NOT INDICATE COLOR.

FOR DRY CLEANING SERVICES (U.S. CLS. 100, 103 AND 106).

FIRST USE 1-1-1993; IN COMMERCE 1-1-1993.

SN 74-688,777. TEK-MOR INDUSTRIES, INCORPORATED, SOUTHFIELD, MI. FILED 6-15-1995.

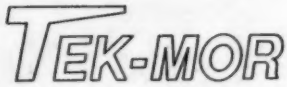

FOR BUILDING CONTRACTING (U.S. CLS. 100, 103 AND 106).

FIRST USE 5-0-1991; IN COMMERCE 5-0-1991.

SN 74-690,841. CURBELL, INC., ORCHARD PARK, NY. FILED 6-19-1995.

FOR REPAIR SERVICES IN THE FIELD OF HOSPITAL CONTROLS AND RELATED ELECTRONIC EQUIPMENT, NAMELY REPAIR OF NURSE CALL SYSTEMS, PILLOW SPEAKERS, AND MOTORIZED HOSPITAL BEDS (U.S. CLS. 100, 103 AND 106).

CLASS 37—(Continued).

SN 74-701,700. HALLMARK AIR CONDITIONING INC., HOUSTON, TX. FILED 7-17-1995.

IT ALL BEGINS WITH GOOD SERVICE

FOR INSTALLATION AND REPAIR OF AIR CONDITIONING APPARATUS (U.S. CLS. 100, 103 AND 106).

CLASS 38—COMMUNICATION

SN 74-507,482. MCI COMMUNICATIONS CORPORATION, WASHINGTON, DC. FILED 3-31-1994.

MCI 800 CALL MANAGER

OWNER OF U.S. REG. NOS. 1,261,955, 1,380,778 AND 1,813,150.

NO CLAIM IS MADE TO THE EXCLUSIVE RIGHT TO USE "800 CALL MANAGER", APART FROM THE MARK AS SHOWN.

FOR TELECOMMUNICATIONS SERVICES, NAMELY ELECTRONIC TRANSMISSION OF VOICE, DATA AND INFORMATION (U.S. CLS. 100, 101 AND 104).

SN 74-588,373. AT&T CORP., NEW YORK, NY. FILED 10-5-1994.

RELAY CHOICE

NO CLAIM IS MADE TO THE EXCLUSIVE RIGHT TO USE "RELAY", APART FROM THE MARK AS SHOWN.

FOR TELECOMMUNICATIONS SERVICES FOR THE DISABLED, NAMELY THE ELECTRONIC TRANSMISSION OF VOICE, FACSIMILE, DATA, VIDEO AND INFORMATION (U.S. CLS. 100, 101 AND 104).

CLASS 38—(Continued).

SN 74-590,791. LMC SATCOM, INC., DOUGLASVILLE, GA. FILED 10-26-1994.

ATLANTA INTERNATIONAL TELEPORT

NO CLAIM IS MADE TO THE EXCLUSIVE RIGHT TO USE "TELEPORT", APART FROM THE MARK AS SHOWN.

SEC. 2(F).

FOR GROUND TO SATELLITE DOMESTIC AND INTERNATIONAL TELECOMMUNICATIONS SERVICES, NAMELY AUDIO AND VIDEO TRANSMISSION SERVICES VIA SATELLITE (U.S. CLS. 100, 101 AND 104).

FIRST USE 1-0-1988; IN COMMERCE 1-0-1988.

SN 74-604,748. PERFORMANCE SYSTEMS INTERNATIONAL, INC., HERNDON, VA. FILED 11-30-1994.

LAN DIAL

NO CLAIM IS MADE TO THE EXCLUSIVE RIGHT TO USE "LAN", APART FROM THE MARK AS SHOWN.

THE LINING IS A FEATURE OF THE MARK AND NOT FOR COLOR.

FOR COMMUNICATION SERVICES, NAMELY PROVIDING TELEPHONE LINE DIAL-UP CONNECTION AND ACCESS SERVICES TO LINK COMPUTER SYSTEMS ELECTRONICALLY AND ALLOW USERS TO TRANSMIT OR RECEIVE DATA, DOCUMENTS AND MESSAGES (U.S. CLS. 100, 101 AND 104).

FIRST USE 3-0-1992; IN COMMERCE 3-0-1992.

CLASS 38—(Continued).

SN 74-607,553. COMSAT CORPORATION, BETHESDA, MD. FILED 12-6-1994.

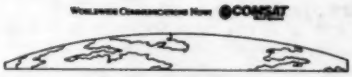

OWNER OF U.S. REG. NOS. 828,366, 1,670,224 AND OTHERS.

NO CLAIM IS MADE TO THE EXCLUSIVE RIGHT TO USE "WORLDWIDE COMMUNICATIONS" AND "WORLD SYSTEMS", APART FROM THE MARK AS SHOWN.

FOR COMMUNICATIONS SERVICES VIA SATELLITE, NAMELY TELEPHONE, TELEX, TELEGRAM, DATA TRANSMISSION, FACSIMILE TRANSMISSION, RADIO, MOBILE RADIO, TELEVISION BROADCASTING TRANSMISSION, CABLE TELEVISION BROADCASTING TRANSMISSION, SUBSCRIPTION TELEVISON BROADCASTING, AND CABLE RADIO TRANSMISSION, ALL SUCH SERVICES BEING PROVIDED IN EITHER ANALOG OR DIGITAL MODES OF TRANSMISSION OR ANY COMBINATION OF SUCH MODES, AND ALL SUCH SERVICES BEING PROVIDED BETWEEN POINTS THAT MAY BE LOCATED EITHER ON LAND, INCLUDING BUT NOT LIMITED TO FIXED AND LAND MOBILE UNITS, ON THE SEAS OR ANY OTHER BODY OF WATER OR UPON AERONAUTICAL CRAFT; COMMUNICATIONS SERVICES FOR THE LODGING INDUSTRY OR ANY OTHER INDUSTRY PROVIDING ACCOMMODATIONS TO ONE OR MORE PERSONS, INCLUDING THE HOSPITAL, NURSING HOME AND CRUISE SHIP INDUSTRIES, PROVIDED WITHIN A FACILITY OR ESTABLISHMENT IN ANY SUCH INDUSTRY AND RELATING TO 1) THE PROVISION OF MOVIES, TELEVISION PROGRAMS AND/OR OTHER VIDEO OR AUDIO ENTERTAINMENT VIA TELEVISION SETS LOCATED IN THE FACILITY OR ESTABLISHMENT, 2) THE PROVISION OF INFORMATION BETWEEN A GUEST AND THE FACILITY'S OR ESTABLISHMENT'S COMPUTER(S) VIA A TELEVISION SET IN A GUEST'S ROOM, AND/OR 3) THE PROVISION OF INTERACTIVE SERVICES TO A GUEST VIA A TELEVISION SET IN A GUEST'S ROOM, INCLUDING BUT NOT LIMITED TO SUCH INTERACTIVE SERVICES AS VIDEO GAMES, REFERENCE SERVICES AND VIDEO SHOPPING SERVICES; COMMUNICATION SERVICES FOR THE PROVISION OF TELEPHONE, FACSIMILE, RADIO, VIDEO, TELEX, TELEGRAM AND DATA TRANSMISSION SERVICES VIA WIRED OR WIRELESS SYSTEMS CONNECTING A CENTRAL POINT TO MULTIPLE USER LOCATIONS IN THINLY POPULATED AREAS AND FOR THE CONNECTION OF ONE OR MORE SUCH CENTRAL POINTS TO EACH OTHER AND/OR OTHER COMMUNICATIONS NETWORKS OR SOURCES/DESTINATIONS (U.S. CLS. 100, 101 AND 104).

FIRST USE 11-0-1993; IN COMMERCE 11-0-1993.

CLASS 38—(Continued).

SN 74-611,125. AIRTOUCH COMMUNICATIONS OF CALIFORNIA, SAN FRANCISCO, CA. BY CHANGE OF NAME FROM AIRTOUCH COMMUNICATIONS, WALNUT CREEK, CA. FILED 10-7-1994.

AIRTOUCH MODEMCONNECT

FOR TELECOMMUNICATIONS SERVICES, NAMELY TRANSMISSION OF DATA BY MEANS OF RADIO FREQUENCIES (U.S. CLS. 100, 101 AND 104).
FIRST USE 10-19-1994; IN COMMERCE 10-19-1994.

SN 74-624,470. COMMUNIGROUP OF K.C., INC., MISSION, KS. FILED 1-23-1995.

BUSINESS EDGE: YOUR EDGE IN BUSINESS

FOR LONG DISTANCE TELEPHONE COMMUNICATION SERVICES (U.S. CLS. 100, 101 AND 104).

SN 74-624,471. COMMUNIGROUP OF K.C., INC., MISSION, KS. FILED 1-23-1995.

BUSINESS EDGE

FOR LONG DISTANCE TELEPHONE COMMUNICATION SERVICES (U.S. CLS. 100, 101 AND 104).

SN 74-624,472. COMMUNIGROUP OF K.C., INC., MISSION, KS. FILED 1-23-1995.

MAKE BUSINESS EDGE YOUR EDGE IN BUSINESS

FOR LONG DISTANCE TELEPHONE COMMUNICATION SERVICES (U.S. CLS. 100, 101 AND 104).

SN 74-627,896. HILIFE THERAPEUTICS, INC., SOUTH SAN FRANCISCO, CA. FILED 1-31-1995.

HILIFE

FOR ELECTRONIC DATA COMMUNICATION SERVICES, NAMELY ELECTRONIC COLLECTION, RECEIVING, AND TRANSMISSION OF MESSAGES AND DATA FOR A PERSONAL HEALTH NETWORK (U.S. CLS. 100, 101 AND 104).

CLASS 38—(Continued).

SN 74-635,183. CENTURY TELEPHONE ENTERPRISES, INC., MONROE, LA. FILED 2-17-1995.

INTERACTIVE COMMUNICATIONS, INC.

NO CLAIM IS MADE TO THE EXCLUSIVE RIGHT TO USE "INTERACTIVE COMMUNICATIONS INC.", APART FROM THE MARK AS SHOWN.
THE STIPPLING ON THE DRAWING IS FOR SHADING PURPOSES ONLY.
FOR TELEPHONE COMMUNICATION SERVICES (U.S. CLS. 100, 101 AND 104).
FIRST USE 9-0-1994; IN COMMERCE 9-0-1994.

SN 74-642,043. AT&T CORP., NEW YORK, NY. FILED 2-27-1995.

MAXIMUM ADVANTAGE

FOR TELECOMMUNICATIONS SERVICES, NAMELY THE ELECTRONIC TRANSMISSION OF VOICE, FACSIMILE, DATA AND INFORMATION (U.S. CLS. 100, 101 AND 104).
FIRST USE 8-2-1993; IN COMMERCE 8-2-1993.

SN 74-642,047. AT&T CORP., NEW YORK, NY. FILED 2-27-1995.

AT&T MAXIMUM ADVANTAGE

OWNER OF U.S. REG. NOS. 1,293,305, 1,296,936 AND 1,298,084.
FOR TELECOMMUNICATIONS SERVICES, NAMELY THE ELECTRONIC TRANSMISSION OF VOICE, FACSIMILE, DATA AND INFORMATION (U.S. CLS. 100, 101 AND 104).
FIRST USE 8-2-1993; IN COMMERCE 8-2-1993.

SN 74-643,022. TRANS NATIONAL COMMUNICATIONS, INC., BOSTON, MA. FILED 3-6-1995.

TEACHERS LONG DISTANCE ADVANTAGE

OWNER OF U.S. REG. NO. 1,790,715.
NO CLAIM IS MADE TO THE EXCLUSIVE RIGHT TO USE "TEACHERS LONG DISTANCE", APART FROM THE MARK AS SHOWN.
FOR LONG DISTANCE TELEPHONE COMMUNICATION SERVICES (U.S. CLS. 100, 101 AND 104).

CLASS 38—(Continued).

SN 74-646,252. SLJ COMMUNICATIONS, INC., GARDEN CITY, NY. FILED 3-13-1995.

THE MARK CONSISTS OF A BELT WITH A PAGER ON IT, AND THE WORDS, "BUSINESS ON A BELT", ALONG AND CONSTITUTING THE BELT.

FOR MESSAGING SERVICES, NAMELY THE RECORDING, STORAGE AND SUBSEQUENT TRANSMISSION OF VOICE MESSAGES VIA THE TELEPHONES; FACSIMILE TRANSMISSION SERVICES; ELECTRONIC MAIL DROP BOX SERVICES; RADIO PAGING SERVICES; AND TELECOMMUNICATIONS SERVICES, NAMELY PROVIDING TELEPHONE CONNECTIONS BETWEEN A CALLER AND A CALL RECIPIENT IN A REMOTE LOCATION (U.S. CLS. 100, 101 AND 104).

FIRST USE 3-10-1995; IN COMMERCE 3-10-1995.

SN 74-648,186. CITICASTERS CO., CINCINNATI, OH. FILED 3-16-1995.

NO CLAIM IS MADE TO THE EXCLUSIVE RIGHT TO USE "105.5 CLASSIC ROCK", APART FROM THE MARK AS SHOWN.

FOR RADIO BROADCASTING (U.S. CLS. 100, 101 AND 104).

FIRST USE 3-14-1995; IN COMMERCE 3-14-1995.

CLASS 38—(Continued).

SN 74-648,195. CITICASTERS CO., CINCINNATI, OH. FILED 3-16-1995.

THUNDER 105.5 CLASSIC ROCK

NO CLAIM IS MADE TO THE EXCLUSIVE RIGHT TO USE "105.5 CLASSIC ROCK", APART FROM THE MARK AS SHOWN.

FOR RADIO BROADCASTING (U.S. CLS. 100, 101 AND 104).

FIRST USE 3-14-1995; IN COMMERCE 3-14-1995.

SN 74-653,177. S.V.V. SALES, INC., DBA ARCADA COMMUNICATIONS, SEATTLE, WA. FILED 3-20-1995.

NO CLAIM IS MADE TO THE EXCLUSIVE RIGHT TO USE "COMMUNICATIONS", APART FROM THE MARK AS SHOWN.

FOR TELECOMMUNICATIONS SERVICES, NAMELY LONG DISTANCE TELEPHONE SERVICES AND DOMESTIC PUBLIC CELLULAR RADIO TELECOMMUNICATIONS SERVICES (U.S. CLS. 100, 101 AND 104).

FIRST USE 6-28-1994; IN COMMERCE 6-28-1994.

SN 74-665,139. BLACK GOLD INFORMATION SYSTEMS, INC., OWASSO, OK. FILED 4-24-1995.

BLACK GOLD

FOR ELECTRONIC ON-LINE COMPUTER COMMUNICATIONS SERVICES, NAMELY BULLETIN BOARD SERVICES FOR THE EXCHANGE AND DISSEMINATION OF GENERAL INFORMATION IN THE FIELD OF EDUCATION, MAIL, NEWS, AND ENTERTAINMENT, INCLUDING INTERACTIVE ON-LINE DISCUSSIONS AND GAMES, AND PROVIDING ACCESS TO COMPUTER DATABASES OF OTHERS (U.S. CLS. 100, 101 AND 104).

FIRST USE 6-0-1981; IN COMMERCE 6-0-1992.

CLASS 38—(Continued).

SN 74-668,456. P.S.P. MARKETING GROUP, INC., JACKSON, MS. FILED 11-8-1994.

THE I.T. GROUP

NO CLAIM IS MADE TO THE EXCLUSIVE RIGHT TO USE "GROUP", APART FROM THE MARK AS SHOWN.

FOR TELEPHONE LONG DISTANCE COMMUNICATIONS SERVICES (U.S. CLS. 100, 101 AND 104).

FIRST USE 8-1-1992; IN COMMERCE 8-1-1992.

SN 74-669,749. U.S. SATELLITE CORPORATION, MURRAY, UT. FILED 5-4-1995.

INTERMOUNTAIN TELEPORT

NO CLAIM IS MADE TO THE EXCLUSIVE RIGHT TO USE "TELEPORT", APART FROM THE MARK AS SHOWN.

FOR TELECOMMUNICATION SERVICES, NAMELY THE TRANSMISSION AND RECEPTION OF AUDIO, VIDEO, AND DATA USING SATELLITE UPLINKS AND DOWNLINKS (U.S. CLS. 100, 101 AND 104).

FIRST USE 1-2-1985; IN COMMERCE 1-2-1985.

SN 74-675,238. AT&T CORP., NEW YORK, NY. FILED 5-16-1995.

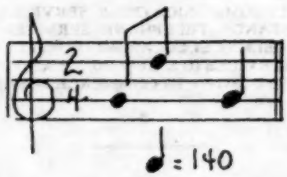

THE MARK CONSISTS OF A DISTINCTIVE MUSICAL SOUND THAT IS REMINISCENT OF THREE (3) BEEPS AND MAY BE EXPRESSED AS FOLLOWS: IT IS WRITTEN IN THE TREBLE OR G CLEF AND THE METRONOMIC BEAT SHOWS 140 (WALKING SPEED). THE DRAWING SHOWS A COMPLETE MEASURE, AND IS DESCRIBED AS HAVING TWO EIGHTH NOTES, ONE ON THE NOTE G (ABOVE MIDDLE C) AND THE OTHER ONE ON THE NOTE D (A FIFTH ABOVE THE G) FOLLOWED BY A QUARTER NOTE G (THE SAME AS THE FIRST EIGHTH NOTE IN THE MEASURE). THE MEASURE IS COMPLETED WITH A DOUBLE BAR.

FOR TELECOMMUNICATIONS SERVICES, NAMELY THE ELECTRONIC TRANSMISSION OF VOICE, DATA, IMAGES AND FACSIMILE; TELECONFERENCING SERVICES; MULTIMEDIA TELECOMMUNICATIONS SERVICES, NAMELY THE ELECTRONIC TRANSMISSION OF VOICE, DATA, IMAGES AND FACSIMILE ALONG WITH VOICE (U.S. CLS. 100, 101 AND 104).

CLASS 38—(Continued).

SN 74-681,713. COMMUNIGROUP OF K.C., INC., MISSION, KS. FILED 5-30-1995.

SHOW ME SAVINGS LONG DISTANCE

NO CLAIM IS MADE TO THE EXCLUSIVE RIGHT TO USE "LONG DISTANCE", APART FROM THE MARK AS SHOWN.

FOR LONG DISTANCE TELEPHONE COMMUNICATION SERVICES (U.S. CLS. 100, 101 AND 104).

FIRST USE 5-0-1994; IN COMMERCE 5-0-1994.

SN 74-682,824. CINCINNATI BELL TELEPHONE, INC., CINCINNATI, OH. FILED 6-1-1995.

NETQ

FOR TELEPHONE COMMUNICATION SERVICES, NAMELY AUTOMATED QUEUING OF INCOMING TELEPHONE CALLS WITH INTEGRATED FOLLOW UP ANNOUNCEMENTS (U.S. CLS. 100, 101 AND 104).

FIRST USE 5-22-1995; IN COMMERCE 5-22-1995.

SN 74-683,478. AT&T CORP., NEW YORK, NY. FILED 6-2-1995.

1 800 MOVE-ATT

OWNER OF U.S. REG. NOS. 1,293,305, 1,296,936 AND OTHERS.

NO CLAIM IS MADE TO THE EXCLUSIVE RIGHT TO USE "1 800", APART FROM THE MARK AS SHOWN.

FOR TELECOMMUNICATIONS SERVICES, NAMELY THE ELECTRONIC TRANSMISSION OF VOICE, FACSIMILE, DATA, VIDEO AND INFORMATION (U.S. CLS. 100, 101 AND 104).

FIRST USE 5-19-1995; IN COMMERCE 5-19-1995.

SN 74-683,486. AT&T CORP., NEW YORK, NY. FILED 6-2-1995.

TRUE COMPETITION

FOR TELECOMMUNICATIONS SERVICES, NAMELY THE ELECTRONIC TRANSMISSION OF VOICE, FACSIMILE, DATA, VIDEO AND INFORMATION (U.S. CLS. 100, 101 AND 104).

CLASS 38—(Continued).

SN 74-685,284. GTE SERVICE CORPORATION, STAMFORD, CT. FILED 6-6-1995.

MAKE IT KNOWN AND MAKE IT RING

FOR TELEPHONE COMMUNICATION SERVICES (U.S. CLS. 100, 101 AND 104).

SN 74-685,629. KARISI COMMUNICATIONS, INC., SOMERVILLE, MA. FILED 6-7-1995.

AfricA ONLINE

NO CLAIM IS MADE TO THE EXCLUSIVE RIGHT TO USE "AFRICA ONLINE", APART FROM THE MARK AS SHOWN.

FOR COMPUTER INFORMATION SERVICES IN THE NATURE OF LEASING ACCESS TIME TO A GLOBAL COMPUTER NETWORK WHICH PROVIDES INFORMATION REGARDING AFRICA (U.S. CLS. 100, 101 AND 104).

FIRST USE 11-3-1994; IN COMMERCE 3-4-1995.

SN 74-686,778. COMMUNIGROUP OF K.C., INC., MISSION, KS. FILED 6-9-1995.

PERSONAL EDGE

FOR LONG DISTANCE TELEPHONE COMMUNICATION SERVICES (U.S. CLS. 100, 101 AND 104).

CLASS 38—(Continued).

SN 74-687,870. AT&T CORP., NEW YORK, NY. FILED 6-13-1995.

진정한 고객의 선택

THE NON-LATIN CHARACTERS IN THE DRAWING STAND FOR "YOUR TRUE CHOICE" IN KOREAN AND TRANSLITERATE TO "JIN JUNG HAN GO GAIK EUI SUN TAIK".

FOR TELECOMMUNICATIONS SERVICES, NAMELY THE ELECTRONIC TRANSMISSION OF VOICE, FACSIMILE, DATA, VIDEO AND INFORMATION (U.S. CLS. 100, 101 AND 104).

FIRST USE 5-17-1995; IN COMMERCE 5-17-1995.

SN 74-691,371. ADAMS, SCOTT G., ALEXANDRIA, VA. FILED 6-7-1995.

RightLine

FOR RESIDENTIAL AND COMMERCIAL LONG-DISTANCE TELEPHONE SERVICE (U.S. CLS. 100, 101 AND 104).

SN 74-692,199. FOX BROADCASTING COMPANY, LOS ANGELES, CA. FILED 6-22-1995.

THE SET

FOR CABLE TELEVISION BROADCASTING SERVICES (U.S. CLS. 100, 101 AND 104).

SN 74-692,429. PINOAK DIGITAL CORPORATION, GLADSTONE, NJ. FILED 6-22-1995.

PINOAK DIGITAL

NO CLAIM IS MADE TO THE EXCLUSIVE RIGHT TO USE "DIGITAL", APART FROM THE MARK AS SHOWN.

FOR RADIO COMMUNICATION SERVICES (U.S. CLS. 100, 101 AND 104).

FIRST USE 2-13-1995; IN COMMERCE 2-13-1995.

CLASS 38—(Continued).

SN 74-698,269. US WATS, INC., BALA CYNWYD, PA. FILED 6-5-1995.

CELLAIR SAVER

NO CLAIM IS MADE TO THE EXCLUSIVE RIGHT TO USE "SAVER", APART FROM THE MARK AS SHOWN.
FOR CELLULAR TELEPHONE SERVICES (U.S. CLS. 100, 101 AND 104).
FIRST USE 5-1-1995; IN COMMERCE 5-1-1995.

SN 74-701,461. AYELET TOURS, LTD., ALBANY, NY. FILED 7-14-1995.

FOR ARRANGING TRAVEL TOURS, NAMELY TOURS TO ISRAEL (U.S. CLS. 100, 101 AND 104).
FIRST USE 9-30-1991; IN COMMERCE 12-31-1993.

SN 74-717,897. AT&T CORP., NEW YORK, NY. FILED 8-21-1995.

1 888 MOVE-ATT

OWNER OF U.S. REG. NOS. 1,293,305, 1,296,936 AND OTHERS.
NO CLAIM IS MADE TO THE EXCLUSIVE RIGHT TO USE "1 888", APART FROM THE MARK AS SHOWN.
FOR TELECOMMUNICATIONS SERVICES, NAMELY THE ELECTRONIC TRANSMISSION OF VOICE, FACSIMILE, DATA, VIDEO AND INFORMATION (U.S. CLS. 100, 101 AND 104).

CLASS 39—TRANSPORTATION AND STORAGE

SN 74-554,186. TRAFIK SERVICES, INC., EAST PROVIDENCE, RI. FILED 7-27-1994.

FOR BUSINESS MANAGEMENT CONSULTING SERVICES (U.S. CLS. 100 AND 105).
FIRST USE 1-1-1979; IN COMMERCE 1-1-1979.

SN 74-575,314. ACADEMY BUS TOURS, INC., HOBOKEN, NY. FILED 9-19-1994.

THE MARK CONSISTS OF THREE (3) CURVING AND INTERTWINING STRIPES OF VARYING WIDTHS.
FOR BUS TRANSPORTATION SERVICES (U.S. CL. 105).
FIRST USE 0-0-1989; IN COMMERCE 0-0-1989.

CLASS 39—(Continued).

SN 74-579,135. ALAMO TRAILER LEASING, INC., MEMPHIS, TN. FILED 9-27-1994.

NO CLAIM IS MADE TO THE EXCLUSIVE RIGHT TO USE "TRAILER LEASING", APART FROM THE MARK AS SHOWN.

FOR LEASING OF CLOSED-IN TRAILERS FOR COMMERCIAL SHIPPING AND WAREHOUSE STORAGE SERVICES (U.S. CLS. 100 AND 105).

FIRST USE 6-30-1986; IN COMMERCE 6-30-1986.

SN 74-579,480. AIRLIFT NORTHWEST, SEATTLE, WA. FILED 9-28-1994.

NO CLAIM IS MADE TO THE EXCLUSIVE RIGHT TO USE "AIRLIFT", APART FROM THE MARK AS SHOWN.

FOR EMERGENCY AND INTER-HOSPITAL AIR AMBULANCE TRANSPORT SERVICE TO CRITICALLY ILL OR INJURED PATIENTS IN AIRCRAFT EQUIPPED WITH EMERGENCY AND CRITICAL CARE EQUIPMENT AND STAFFED BY A MEDICAL TEAM (U.S. CLS. 100 AND 105).

FIRST USE 3-17-1982; IN COMMERCE 3-17-1982.

SN 74-580,743. ALAMO TRAILER LEASING, INC., MEMPHIS, TN. FILED 9-30-1994.

"Remember The Alamo" for all your trailer needs.

NO CLAIM IS MADE TO THE EXCLUSIVE RIGHT TO USE "TRAILER", APART FROM THE MARK AS SHOWN.

FOR LEASING OF CLOSED-IN TRAILERS FOR COMMERCIAL SHIPPING AND WAREHOUSE STORAGE SERVICES (U.S. CLS. 100 AND 105).

FIRST USE 6-30-1986; IN COMMERCE 6-30-1986.

CLASS 39—(Continued).

SN 74-590,107. HUMIDOR TO DOOR LLC, CHICAGO, IL. FILED 10-24-1994.

HUMIDOR TO DOOR

FOR HOME DELIVERY OF CIGARS (U.S. CLS. 100 AND 105).

FIRST USE 11-7-1994; IN COMMERCE 11-7-1994.

SN 74-594,076. INTERMATION, INC., BELLEVUE, WA. FILED 11-2-1994.

INTERMATION CERTIFIED NRC

FOR DOCUMENT STORAGE, PICK-UP, DELIVERY, TRANSPORT, MANAGEMENT, SECURITY AND TRACKING (U.S. CLS. 100 AND 105).

SN 74-602,178. VACATION STORE, INC., THE, VIRGINIA BEACH, VA. FILED 11-23-1994.

TVS

FOR ARRANGING TRAVEL TOURS AND TRAVEL MANAGEMENT (U.S. CLS. 100 AND 105).

SN 74-602,933. HORIZONS HOLIDAYS, INC., NEW YORK, NY. FILED 11-25-1994.

AFRICAN HORIZONS

NO CLAIM IS MADE TO THE EXCLUSIVE RIGHT TO USE "AFRICAN", APART FROM THE MARK AS SHOWN.

FOR ARRANGING TRAVEL TOURS TO AFRICA (U.S. CLS. 100 AND 105).

SN 74-602,936. HORIZONS HOLIDAYS, INC., NEW YORK, NY. FILED 11-25-1994.

TROPICAL HORIZONS

NO CLAIM IS MADE TO THE EXCLUSIVE RIGHT TO USE "TROPICAL", APART FROM THE MARK AS SHOWN.

FOR ARRANGING TRAVEL TOURS TO THE TROPICS (U.S. CLS. 100 AND 105).

CLASS 39—(Continued).

SN 74-645,549. HAMILTON WHITNEY CORP., BOCA RATON, FL. FILED 3-13-1995.

NO CLAIM IS MADE TO THE EXCLUSIVE RIGHT TO USE "SENIOR CITIZENS TAXICAB SERVICE" AND "SENIOR CITIZENS", APART FROM THE MARK AS SHOWN.

FOR TAXI SERVICE FOR TAXICAB COMPANIES THROUGHOUT THE UNITED STATES (U.S. CLS. 100 AND 105).

SN 74-648,953. PRICE/COSTCO, INC., ISSAQUAH, WA. FILED 3-20-1995.

PRICE COSTCO

OWNER OF U.S. REG. NO. 1,318,685.

FOR DELIVERY OF GOODS BY TRUCK; TRAVEL AGENCY SERVICES, NAMELY MAKING RESERVATIONS AND BOOKINGS FOR TRANSPORTATION; AND TRAVEL INFORMATION SERVICES (U.S. CLS. 100 AND 105).

FIRST USE 10-22-1993; IN COMMERCE 10-22-1993.

SN 74-673,924. LIMO SCENE, INC., UPPER MARLBORO, MD. FILED 5-15-1995.

LIMO SCENE

NO CLAIM IS MADE TO THE EXCLUSIVE RIGHT TO USE "LIMO", APART FROM THE MARK AS SHOWN.

FOR LIMOUSINE TRANSPORTATION SERVICES (U.S. CLS. 100 AND 105).

FIRST USE 1-0-1991; IN COMMERCE 1-0-1991.

CLASS 39—(Continued).

SN 74-680,569. AMERICAN ELECTRIC POWER COMPANY, INC., COLUMBUS, OH. FILED 5-26-1995.

AEP A GENERATION AHEAD

OWNER OF U.S. REG. NOS. 690,010 AND 1,489,672.

FOR PUBLIC UTILITY SERVICES IN THE NATURE OF SUPPLYING ELECTRIC POWER (U.S. CLS. 100 AND 105).

SN 74-680,622. GOURMET ON WHEELS, INC., LOS ANGELES, CA. FILED 5-26-1995.

GOURMET ON WHEELS

FOR FOOD DELIVERY SERVICES FROM RESTAURANTS THAT DO NOT DELIVER (U.S. CLS. 100 AND 105).

FIRST USE 6-30-1991; IN COMMERCE 6-30-1991.

SN 74-682,916. GOURMET SHUTTLE, INC., HUNTINGTON BEACH, CA. FILED 6-1-1995.

FOR DELIVERY OF FOOD AND RELATED ITEMS TO HOMES AND OFFICES FROM A VARIETY OF RESTAURANTS (U.S. CLS. 100 AND 105).

FIRST USE 5-1-1995; IN COMMERCE 5-1-1995.

SN 74-688,551. ALPI USA INC., DES PLAINES, IL. FILED 6-14-1995.

ALPI

FOR FREIGHT FORWARDING (U.S. CLS. 100 AND 105).

FIRST USE 6-30-1990; IN COMMERCE 6-30-1990.

CLASS 39—(Continued).

SN 74-691,285. CONSOLIDATED FREIGHTWAYS, INC., PALO ALTO, CA. FILED 6-20-1995.

SUPERIOR SERVICE LANES

FOR TRANSPORTATION OF GOODS OF OTHERS BY TRUCK, RAIL OR SHIP (U.S. CLS. 100 AND 105).

SN 74-694,171. AVERITT EXPRESS, INC., COOKEVILLE, TN. FILED 6-26-1995.

OUR DRIVING FORCE IS PEOPLE

FOR FREIGHT TRANSPORTATION BY TRUCK AND OTHER LAND VEHICLES (U.S. CLS. 100 AND 105).
FIRST USE 4-30-1983; IN COMMERCE 4-30-1983.

SN 74-694,961. FEDERAL EXPRESS CORPORATION, MEMPHIS, TN. FILED 6-29-1995.

OWNER OF U.S. REG. NO. 1,909,467.
FOR PICK-UP, TRANSPORTATION, STORAGE AND DELIVERY OF DOCUMENTS, PACKAGES, AND FREIGHT BY LAND AND AIR (U.S. CLS. 100 AND 105).

CLASS 39—(Continued).

SN 74-694,963. FEDERAL EXPRESS CORPORATION, MEMPHIS, TN. FILED 6-29-1995.

FOR PICK-UP, TRANSPORTATION, STORAGE AND DELIVERY OF DOCUMENTS, PACKAGES, AND FREIGHT BY LAND AND AIR (U.S. CLS. 100 AND 105).

SN 74-697,619. AIRTRAIN CORPORATION, ALIQUIPPA, PA. FILED 7-6-1995.

JETTRAIN

FOR COMMERCIAL TRANSPORTATION OF PERSONS AND/OR PROPERTY BY MEANS OF AIR TRANSPORTATION (U.S. CLS. 100 AND 105).

SN 74-702,272. UNITED ILLUMINATING COMPANY, THE, NEW HAVEN, CT. FILED 7-17-1995.

FOR PUBLIC UTILITY SERVICES IN THE NATURE OF ELECTRICITY GENERATION, TRANSMISSION AND DISTRIBUTION (U.S. CLS. 100 AND 105).

CLASS 39—(Continued).

SN 74-702,306. UNITED ILLUMINATING COMPANY, THE, NEW HAVEN, CT. FILED 7-17-1995.

UI ENERNET

FOR PUBLIC UTILITY SERVICES IN THE NATURE OF ELECTRICITY GENERATION, TRANSMISSION AND DISTRIBUTION (U.S. CLS. 100 AND 105).

SN 74-710,840. DHL AIRWAYS, INC., REDWOOD CITY, CA. FILED 7-28-1995.

THE WORLD STARTS HERE

FOR COURIER SERVICES BY AIR, LAND AND SEA, NAMELY WORLDWIDE DELIVERY AND TRANSPORTATION OF PACKAGES, DOCUMENTS, CARGO AND PARCELS (U.S. CLS. 100 AND 105).
FIRST USE 7-26-1993; IN COMMERCE 7-26-1993.

CLASS 40—MATERIAL TREATMENT

SN 74-570,311. LARGE CARDS, INC., SHELBYVILLE, IN. FILED 9-6-1994.

NO CLAIM IS MADE TO THE EXCLUSIVE RIGHT TO USE "LARGE CARDS INCORPORATED", APART FROM THE MARK AS SHOWN.
THE MARK IS LINED FOR THE COLORS GREEN, ORANGE, YELLOW AND BLUE.
FOR CUSTOM MANUFACTURE OF SIGNS TO THE ORDER AND SPECIFICATIONS OF OTHERS (U.S. CLS. 100, 103 AND 106).

CLASS 40—(Continued).

SN 74-599,379. HERITAGE MANUFACTURING, INC., OPA-LOCKA, FL. FILED 11-16-1994.

NO CLAIM IS MADE TO THE EXCLUSIVE RIGHT TO USE "MANUFACTURING, INC.", APART FROM THE MARK AS SHOWN.
THE MARK CONSISTS OF A DESIGN OF A GROUP OF SOLDIERS AND A CANNON.
FOR MANUFACTURE AND ASSEMBLY OF FIREARMS TO THE ORDER AND THE SPECIFICATION OF OTHERS (U.S. CLS. 100, 103 AND 106).
FIRST USE 3-0-1993; IN COMMERCE 3-0-1993.

SN 74-635,749. PAUL-SON GAMING SUPPLIES, INC., LAS VEGAS, NV. FILED 2-17-1995.

PAUL-SON GAMING SUPPLIES

NO CLAIM IS MADE TO THE EXCLUSIVE RIGHT TO USE "GAMING SUPPLIES", APART FROM THE MARK AS SHOWN.
FOR CUSTOM MANUFACTURE OF GAMING EQUIPMENT FOR OTHERS (U.S. CLS. 100, 103 AND 106).
FIRST USE 7-0-1994; IN COMMERCE 7-0-1994.

SN 74-675,734. ACCUCOLOR, LIMITED, FREDERICK, MD. FILED 5-10-1995.

COLORWAVE

FOR CUSTOM MANUFACTURE OF COLOR READING INSTRUMENTS (U.S. CLS. 100, 103 AND 106).

CLASS 40—(Continued).

SN 74-675,762. MARKETING CONCEPTS GROUP INCORPORATED, INDIANAPOLIS, IN. FILED 5-15-1995.

MARKETING CONCEPTS GROUP

NO CLAIM IS MADE TO THE EXCLUSIVE RIGHT TO USE "GROUP", APART FROM THE MARK AS SHOWN.

FOR MANUFACTURE OF PAPER AND CARDBOARD PACKAGING AND CONTAINERS FOR FOOD PRODUCTS, NAMELY BOXES AND CARTONS, TO THE ORDER AND SPECIFICATIONS OF OTHERS (U.S. CLS. 100, 103 AND 106).

FIRST USE 4-6-1988; IN COMMERCE 4-6-1988.

SN 74-679,582. AOK CORPORATION, DBA COMPLETE-SEAL, SAN ANTONIO, TX. FILED 5-24-1995.

CompleteSeal
FABRIC PROTECTION SERVICE

NO CLAIM IS MADE TO THE EXCLUSIVE RIGHT TO USE "FABRIC PROTECTION SERVICE", APART FROM THE MARK AS SHOWN.

THE MARK IS LINED FOR THE COLOR BLUE.

FOR TREATMENT OF FABRIC FOR THE PREVENTION OF PERMANENT STAINING (U.S. CLS. 100, 103 AND 106).

FIRST USE 5-5-1995; IN COMMERCE 5-5-1995.

SN 74-687,673. G. L. DOEMELT RACING, INC., ARCOLA, IL. FILED 6-13-1995.

RACE-N-USA

FOR MANUFACTURE OF PARTS FOR RACING VEHICLES (U.S. CLS. 100, 103 AND 106).

CLASS 40—(Continued).

SN 74-689,670. AESTHETIC CONCERNS PROSTHETICS, INC., PORT JERVIS, NY. FILED 6-16-1995.

AESTHETIC

CONCERNS

FOR MAKING OF PROSTHETIC DEVICES TO ORDER (U.S. CLS. 100, 103 AND 106).

SN 74-694,770. UNITED RESOURCE RECOVERY CORPORATION, SPARTANBURG, SC. FILED 6-28-1995.

URRC

FOR CHEMICAL RECOVERY SERVICES (U.S. CLS. 100, 103 AND 106).

FIRST USE 5-22-1995; IN COMMERCE 5-22-1995.

CLASS 41—EDUCATION AND ENTERTAINMENT

SN 74-125,892. SHEA, JAMES, VANCOUVER, BRITISH COLUMBIA V6M2B5, CANADA, FILED 12-24-1990.

TRANSPERSONAL EMPOWERMENT

PRIORITY CLAIMED UNDER SEC. 44(D) ON CANADA APPLICATION NO. 660867, FILED 6-22-1990, REG. NO. TMA439361, DATED 2-17-1995, EXPIRES 2-17-2010.

NO CLAIM IS MADE TO THE EXCLUSIVE RIGHT TO USE "EMPOWERMENT", APART FROM THE MARK AS SHOWN.

FOR EDUCATION SERVICES, NAMELY CONDUCTING SEMINARS AND WORKSHOPS ON PERSONAL DEVELOPMENT (U.S. CLS. 100, 101 AND 107).

CLASS 41—(Continued).

SN 74-469,652. KOMESAR, ADAM, SMYRNA, GA. FILED 12-14-1993.

THE INFLATABLE ZOO

FOR ENTERTAINMENT SERVICES; NAMELY, PERFORMANCES CONSISTING OF BALLOON SCULPTING, MAGIC TRICKS, COMEDY AND MUSIC (U.S. CL. 107).
FIRST USE 6-15-1989; IN COMMERCE 9-1-1990.

SN 74-507,332. SMITHSONIAN INSTITUTION, WASHINGTON, DC. FILED 3-31-1994.

OWNER OF U.S. REG. NOS. 1,003,624, 1,003,625 AND 1,003,626.
NO CLAIM IS MADE TO THE EXCLUSIVE RIGHT TO USE "OCEAN" AND "PLANET", APART FROM THE MARK AS SHOWN.
FOR MUSEUM SERVICES, NAMELY EXHIBITIONS, BROCHURES AND OTHER EDUCATIONAL PROGRAMS RELATING TO THE OCEAN PLANET SMITHSONIAN EXHIBIT (U.S. CLS. 100, 101 AND 107).
FIRST USE 1-5-1995; IN COMMERCE 1-5-1995.

SN 74-539,588. PRODUCTIVITY DEVELOPMENT GROUP, INC., THE, SANTA BARBARA, CA. FILED 6-20-1994.

MANAGING WORK FLOW

SEC. 2(F).
FOR EDUCATIONAL SERVICES, NAMELY CONDUCTING AND ORGANIZING TRAINING SEMINARS AND WORKSHOPS TO HELP OTHERS DEVELOP MANAGEMENT AND BUSINESS SKILLS, EFFICIENT WORK HABITS, PLANNING AND ORGANIZATIONAL TECHNIQUES AND PERSONAL PRODUCTIVITY AND GROWTH (U.S. CLS. 100, 101 AND 107).
FIRST USE 3-1-1988; IN COMMERCE 3-1-1988.

CLASS 41—(Continued).

SN 74-555,088. ROVER GROUP LIMITED, BICKENHILL, BIRMINGHAM, B37 7HQ, ENGLAND, FILED 7-29-1994.

PRIORITY CLAIMED UNDER SEC. 44(D) ON UNITED KINGDOM APPLICATION NO. 1,575,637, FILED 6-15-1994, REG. NO. 1,575,637, DATED 6-15-1994, EXPIRES 6-15-2001.
OWNER OF U.S. REG. NOS. 541,722, 1,201,939 AND OTHERS.
FOR VEHICLE DRIVING INSTRUCTION SERVICES AND EDUCATIONAL SERVICES, NAMELY PROVIDING COURSES OF INSTRUCTION IN FOUR-WHEEL DRIVE AND OFF-ROAD DRIVING TECHNIQUES, VEHICLE MECHANICS, MAP READING, DRIVING SAFETY AND ENVIRONMENTAL RESPONSIBILITY AS CONCERNS LAND VEHICLES (U.S. CLS. 100, 101 AND 107).

SN 74-559,680. SMITH & NEPHEW ROLYAN, INC., GERMANTOWN, WI. FILED 8-8-1994.

THERAPISTS WORKING WITH THERAPISTS

SEC. 2(F).
FOR EDUCATIONAL SERVICES, NAMELY CONDUCTING SEMINARS, WORKSHOPS, TELEPHONE AND IN PERSON CONSULTATIONS ON THE USE OF OCCUPATIONAL THERAPY EQUIPMENT (U.S. CLS. 100, 101 AND 107).
FIRST USE 9-0-1988; IN COMMERCE 9-0-1988.

SN 74-577,589. MATRICES CONSULTANTS, INC., PORTLAND, ME. FILED 9-23-1994.

MANAGING ROUND-THE-CLOCK ORGANIZATIONS

SEC. 2(F).
FOR CONDUCTING SEMINARS AND TRAINING PROGRAMS ON THE TOPIC OF OPERATING MULTI-SHIFT BUSINESSES, USING AUDIOVISUAL AND WRITTEN MATERIALS (U.S. CL. 107).
FIRST USE 10-20-1987; IN COMMERCE 10-20-1987.

CLASS 41—(Continued).

SN 74-579,182. HILSEN, KENNETH, FORT LEE, NJ. AND JACKSON, JOHN, RIDGEWOOD, NJ. FILED 9-27-1994.

SNOREDONTICS

FOR EDUCATIONAL SERVICES, NAMELY PROVIDING SEMINARS, CONFERENCES, WORKSHOPS, AND LECTURES IN THE FIELD OF SNORING PREVENTION; AND PROVIDING DENTAL PATIENT DEMONSTRATION MODELS OF TEETH, JAW, AND THROAT CONFIGURATIONS FOR EDUCATIONAL PURPOSES IN CONNECTION WITH SNORING PREVENTION (U.S. CLS. 100, 101 AND 107).

SN 74-581,195. LAUZON, CHERYL, PUNTA GORDA, FL. FILED 10-3-1994.

GOOD NEWS! A LOOK AT THE GOOD SIDE...

FOR ENTERTAINMENT SERVICES RENDERED THROUGH THE MEDIUM OF RADIO AND TELEVISION ABOUT THE ENCOURAGEMENT AND SPONSORSHIP OF PROJECTS RELATED TO KIND DEED AND OTHER ACTS OF POSITIVE NEWS AND KINDNESS (U.S. CLS. 100, 101 AND 107).

SN 74-588,985. WASHINGTON PUBLIC AFFAIRS NETWORK, OLYMPIA, WA. FILED 10-21-1994.

TVW

FOR PRODUCTION AND DISTRIBUTION OF TELEVISION PROGRAMS (U.S. CLS. 100, 101 AND 107).

SN 74-590,557. READING AND LANGUAGE ARTS CENTERS, INC., THE, BLOOMFIELD HILLS, MI. FILED 10-25-1994.

PHONICS FIRST

NO CLAIM IS MADE TO THE EXCLUSIVE RIGHT TO USE "PHONICS", APART FROM THE MARK AS SHOWN.

FOR EDUCATIONAL SERVICES, NAMELY CONDUCTING EDUCATIONAL CLASSES FOR STUDENTS TO IMPROVE THEIR READING AND WRITING, CONDUCTING CLASSES FOR TEACHERS TO TEACH SUCH EDUCATIONAL CLASSES, AND THE DEVELOPMENT AND DISSEMINATION OF EDUCATIONAL MATERIALS RELATED THEREWITH (U.S. CLS. 100, 101 AND 107).

FIRST USE 8-0-1992; IN COMMERCE 1-29-1994.

CLASS 41—(Continued).

SN 74-591,031. SOUNDWATERS, STAMFORD, CT. FILED 10-26-1994.

FOR EDUCATIONAL SERVICES, NAMELY CONDUCTING CLASSES, SEMINARS, CONFERENCES AND WORKSHOPS IN THE FIELD OF THE ENVIRONMENT (U.S. CLS. 100, 101 AND 107).

FIRST USE 7-9-1989; IN COMMERCE 7-9-1989.

SN 74-591,904. HOME SHOPPING NETWORK, INC., CLEARWATER, FL. FILED 10-28-1994.

OWNER OF U.S. REG. NOS. 1,286,508, 1,694,996 AND OTHERS.

SEC. 2(F) AS TO "HOME SHOPPING NETWORK".

FOR ENTERTAINMENT SERVICES IN THE NATURE OF AN ONGOING TELEVISION PROGRAM WHEREBY VIEWERS ARE INFORMED OF VARIOUS GOODS THAT CAN BE PURCHASED BY THE VIEWERS (U.S. CLS. 100, 101 AND 107).

FIRST USE 7-1-1985; IN COMMERCE 7-1-1985.

CLASS 41—(Continued).

SN 74-592,583. ARLINGTON INTERNATIONAL RACECOURSE, INC., ARLINGTON HEIGHTS, IL. FILED 10-31-1994.

EQUIPOISE MILE HANDICAP

NO CLAIM IS MADE TO THE EXCLUSIVE RIGHT TO USE "MILE HANDICAP", APART FROM THE MARK AS SHOWN.

FOR ENTERTAINMENT SERVICES, IN THE NATURE OF THOROUGHBRED RACING (U.S. CLS. 100, 101 AND 107).

FIRST USE 0-0-1941; IN COMMERCE 0-0-1941.

SN 74-592,793. AEROBICS AND FITNESS ASSOCIATION OF AMERICA, SHERMAN OAKS, CA. FILED 10-31-1994.

OWNER OF U.S. REG. NOS. 1,427,014 AND 1,736,342.

NO CLAIM IS MADE TO THE EXCLUSIVE RIGHT TO USE "FITNESS", APART FROM THE MARK AS SHOWN.

SEC. 2(F) AS TO "AEROBICS AND FITNESS ASSOCIATION OF AMERICA".

FOR EDUCATIONAL SERVICES, NAMELY CONDUCTING PERSONALIZED INSTRUCTION IN THE FIELDS OF HEALTH, FITNESS AND EXERCISE (U.S. CLS. 100, 101 AND 107).

CLASS 41—(Continued).

SN 74-592,913. ARLINGTON INTERNATIONAL RACECOURSE, INC., ARLINGTON HEIGHTS, IL. FILED 10-31-1994.

ARLINGTON HANDICAP

OWNER OF U.S. REG. NOS. 1,643,066, 1,722,046 AND OTHERS.

NO CLAIM IS MADE TO THE EXCLUSIVE RIGHT TO USE "HANDICAP", APART FROM THE MARK AS SHOWN.

SEC. 2(F) AS TO "ARLINGTON".

FOR ENTERTAINMENT SERVICES, IN THE NATURE OF THOROUGHBRED RACING (U.S. CLS. 100, 101 AND 107).

FIRST USE 0-0-1929; IN COMMERCE 0-0-1929.

SN 74-594,858. PETER MATTHEW PRODUCTIONS, INC., BONITA SPRINGS, FL. FILED 11-4-1994.

NO CLAIM IS MADE TO THE EXCLUSIVE RIGHT TO USE "HOUSE", APART FROM THE MARK AS SHOWN.

THE MARK IS LINED FOR THE COLORS GREEN, RED AND BLUE.

FOR ENTERTAINMENT SERVICES, NAMELY A SERIES OF TELEVISION PROGRAMS FEATURING STAGES IN THE PLANNING AND CONSTRUCTION OF A HOME (U.S. CLS. 100, 101 AND 107).

SN 74-602,230. J3 LEARNING CORPORATION, MINNEAPOLIS, MN. BY CHANGE OF NAME FROM LEARN PC, INC., MINNEAPOLIS, MN. FILED 11-23-1994.

J3 LEARNING

NO CLAIM IS MADE TO THE EXCLUSIVE RIGHT TO USE "LEARNING", APART FROM THE MARK AS SHOWN.

FOR EDUCATIONAL SERVICES, NAMELY PROVIDING COURSE INSTRUCTION IN THE FIELD OF COMPUTER HARDWARE AND SOFTWARE VIA SATELLITE, MODEM, CABLE AND SUBSCRIPTION (U.S. CLS. 100, 101 AND 107).

CLASS 41—(Continued).

SN 74-610,196. SENTINEL RESEARCH SERVICES, INC., CLEVELAND, TN. FILED 11-15-1994.

GOT A MINUTE FOR YOUR HEALTH?

FOR EDUCATIONAL SERVICES RENDERED THROUGH THE MEDIUM OF RADIO, NAMELY SHORT SPOTS IN THE FIELD OF GENERAL HEALTH (U.S. CLS. 100, 101 AND 107).
FIRST USE 11-0-1993; IN COMMERCE 11-0-1993.

SN 74-613,132. VERSTAPPEN, ARNO, LOS ANGELES, CA. AND VERSTAPPEN, ALLISON LINDSAY, LOS ANGELES, CA. FILED 12-20-1994.

Challenge

FOR ENTERTAINMENT SERVICES IN THE NATURE OF LIVE PERFORMANCES BY A MUSICAL GROUP (U.S. CLS. 100, 101 AND 107).
FIRST USE 1-16-1990; IN COMMERCE 8-10-1990.

SN 74-614,860. ROCKPORT COMPANY, INC., THE, MARLBORO, MA. FILED 12-23-1994.

ROCKPORT

OWNER OF U.S. REG. NOS. 1,023,296, 1,706,924 AND OTHERS.
FOR EDUCATIONAL SERVICES, NAMELY CONDUCTING CLASSES AND DISTRIBUTING COURSE MATERIAL IN CONNECTION THEREWITH, IN THE FIELD OF PHYSICAL FITNESS (U.S. CLS. 100, 101 AND 107).

SN 74-617,869. AHMED, KAMAL, NEW YORK, NY. FILED 1-4-1995.

KAMAL

FOR LIVE MUSIC, ACTING AND COMEDY ENTERTAINMENT SERVICES (U.S. CLS. 100, 101 AND 107).

CLASS 41—(Continued).

SN 74-627,587. KOMANDO CORPORATION, THE, SCOTTSDALE, AZ. FILED 1-30-1995.

KIM KOMANDO'S KOMPUTER KLINIC

NO CLAIM IS MADE TO THE EXCLUSIVE RIGHT TO USE "COMPUTER CLINIC", APART FROM THE MARK AS SHOWN.
"KIM KOMANDO" IS A LIVING INDIVIDUAL WHOSE CONSENT IS OF RECORD.
FOR SERVICES FOR PROVIDING COMPUTER TRAINING VIA A COMPUTER COMMUNICATION NETWORK; ENTERTAINMENT AND EDUCATIONAL SERVICES IN THE NATURE OF A CONTINUING RADIO PROGRAM AND TELEVISION AND VIDEO PROGRAMS FEATURING COMPUTER-RELATED INFORMATION (U.S. CLS. 100, 101 AND 107).
FIRST USE 1-8-1994; IN COMMERCE 1-8-1994.

SN 74-632,005. HANKINS, BRIAN T., PITTSBURGH, PA. FILED 2-9-1995.

BTH RECORDS

NO CLAIM IS MADE TO THE EXCLUSIVE RIGHT TO USE "RECORDS", APART FROM THE MARK AS SHOWN.
FOR AUDIO RECORDING AND PRODUCTION SERVICES (U.S. CLS. 100, 101 AND 107).
FIRST USE 9-1-1994; IN COMMERCE 9-1-1994.

SN 74-634,855. HSN DIRECT JOINT VENTURE, CLEARWATER, FL. FILED 2-16-1995.

TOMORROW'S HOME

FOR ENTERTAINMENT SERVICES IN THE NATURE OF AN ON-GOING TELEVISION PROGRAM OFFERING A VARIETY OF PRODUCTS WHICH VIEWERS CAN PURCHASE (U.S. CLS. 100, 101 AND 107).

CLASS 41—(Continued).

SN 74-637,081. TENNISPORT INC., LONG ISLAND CITY, NY. FILED 2-22-1995.

Tennisport inc.

NO CLAIM IS MADE TO THE EXCLUSIVE RIGHT TO USE "INC.", APART FROM THE MARK AS SHOWN.

FOR ENTERTAINMENT SERVICES, NAMELY TENNIS CLUB SERVICES AND ORGANIZING TENNIS EXHIBITIONS AND TOURNAMENTS, AND EDUCATIONAL SERVICES, NAMELY TENNIS INSTRUCTION (U.S. CLS. 100, 101 AND 107).

FIRST USE 11-15-1974; IN COMMERCE 11-15-1974.

SN 74-638,188. SCOTWORK, GLASGOW, G11 5NU, SCOTLAND, FILED 2-24-1995.

SCOTWORK

OWNER OF UNITED KINGDOM REG. NO. 1429282, DATED 6-12-1990, EXPIRES 6-12-1997.

FOR EDUCATIONAL, INSTRUCTIONAL AND TEACHING SERVICES; ORGANIZATION AND RUNNING OF TRAINING COURSES; ALL RELATING TO NEGOTIATING SKILLS, PUBLICATION OF BOOKS AND TEXT (U.S. CLS. 100, 101 AND 107).

FIRST USE 0-0-1975; IN COMMERCE 1-0-1985.

CLASS 41—(Continued).

SN 74-641,702. DALLAS K.T. 1 LTD., RICHARDSON, TX. FILED 3-3-1995.

THE LINING SHOWN IN THE DRAWING IS A FEATURE OF THE MARK AND NOT INTENDED TO INDICATE COLOR.

FOR AMUSEMENT PARK SERVICES, NAMELY A THEME PARK WITH FACILITIES SCALED FOR CHILDREN, SUCH AS A GAS STATION, AIRPORT, MEDICAL CENTER, FIRE STATION, TELEVISION STATION, GROCERY STORE, BANK, MUSEUM AND THE LIKE, WHICH ALSO OFFERS PROGRAMS SUCH AS MAGICIANS, STAGE THEATER SHOWS, AND PUPPET SHOWS, AND EDUCATIONAL PROGRAMS AND OTHER SPECIAL EVENTS (U.S. CLS. 100, 101 AND 107).

FIRST USE 2-17-1995; IN COMMERCE 2-17-1995.

SN 74-643,828. ROUSE, JOYCE JOHNSON, BRENTWOOD, TN. FILED 3-9-1995.

Earth Mama

FOR ENTERTAINMENT, NAMELY LIVE PERFORMANCES BY A SINGER (U.S. CLS. 100, 101 AND 107).

FIRST USE 9-21-1994; IN COMMERCE 9-21-1994.

CLASS 41—(Continued).

SN 74-648,267. ORBIS BROADCAST GROUP L.P., CHICAGO, IL. FILED 3-17-1995.

THE LOVE JUDGE

NO CLAIM IS MADE TO THE EXCLUSIVE RIGHT TO USE "JUDGE", APART FROM THE MARK AS SHOWN.
FOR ENTERTAINMENT IN THE NATURE OF ONGOING TELEVISION PROGRAMS IN THE FIELD OF THE ADJUDICATION OF REAL AND SIMULATED DISPUTES BETWEEN COUPLES AND FAMILY MEMBERS (U.S. CLS. 100, 101 AND 107).

SN 74-654,938. UNIVERSITY OF WASHINGTON, SEATTLE, WA. FILED 4-3-1995.

CABLEARN

FOR EDUCATIONAL SERVICES IN THE NATURE OF WORKSHOPS, SEMINARS, INTERVIEWS, LECTURES, PRESENTATIONS, PERFORMANCES, PUBLIC EVENTS, DEBATES, INFORMATIONAL PROGRAMMING AND EDUCATIONAL PROGRAMMING, PROVIDED VIA A CABLE NETWORK (U.S. CLS. 100, 101 AND 107).

SN 74-655,642. SMITHKLINE BEECHAM CORPORATION, PHILADELPHIA, PA. FILED 4-3-1995.

OSTEOPATHIC MEDICINE'S CARING COOPERATIVE

NO CLAIM IS MADE TO THE EXCLUSIVE RIGHT TO USE "OSTEOPATHIC MEDICINE'S", APART FROM THE MARK AS SHOWN.
FOR EDUCATIONAL SERVICES, NAMELY CONDUCTING CONTINUING MEDICAL EDUCATION AND PATIENT EDUCATION SEMINARS AND SYMPOSIA ON MEDICAL AND HEALTH CARE RELATED TOPICS IN THE FIELD OF OSTEOPATHIC MEDICINE PRACTICE (U.S. CLS. 100, 101 AND 107).

CLASS 41—(Continued).

SN 74-657,093. DUQUESNE UNIVERSITY OF THE HOLY GHOST, PITTSBURGH, PA. FILED 4-7-1995.

FOR EDUCATIONAL SERVICES, NAMELY UNDERGRADUATE, GRADUATE AND PROFESSIONAL COURSE AND ARRANGING AND CONDUCTING ATHLETIC COMPETITIONS PRESENTED LIVE AND THROUGH BROADCAST AND TELECAST MEDIA (U.S. CLS. 100, 101 AND 107).
FIRST USE 2-15-1990; IN COMMERCE 2-15-1990.

SN 74-657,474. DEVITO, DANNY, LOS ANGELES, CA. FILED 4-7-1995.

JERSEY MUSIC

NO CLAIM IS MADE TO THE EXCLUSIVE RIGHT TO USE "MUSIC", APART FROM THE MARK AS SHOWN.
FOR ENTERTAINMENT SERVICES, NAMELY MUSIC PUBLISHING SERVICES (U.S. CLS. 100, 101 AND 107).

SN 74-659,406. BUSCH ENTERTAINMENT CORPORATION, ST. LOUIS, MO. FILED 4-4-1995.

SERENGETI PLAIN

FOR ENTERTAINMENT SERVICES IN THE NATURE OF AN AMUSEMENT PARK ATTRACTION, SPECIFICALLY, A WILDLIFE AREA (U.S. CLS. 100, 101 AND 107).
FIRST USE 9-0-1966; IN COMMERCE 9-0-1966.

SN 74-660,414. PLAYERS INTERNATIONAL, INC., LAKE CHARLES, LA. FILED 4-13-1995.

STAR CASINO

NO CLAIM IS MADE TO THE EXCLUSIVE RIGHT TO USE "CASINO", APART FROM THE MARK AS SHOWN.
FOR CASINO SERVICES (U.S. CLS. 100, 101 AND 107).
FIRST USE 11-9-1993; IN COMMERCE 11-9-1993.

CLASS 41—(Continued).

SN 74-660,950. AMERICAN MANAGEMENT SYSTEMS, INC., FAIRFAX, VA. FILED 4-11-1995.

FOR EDUCATIONAL AND INSTRUCTIONAL SERVICES, NAMELY CONDUCTING CLASSES, DEVELOPING COMPUTER-BASED TRAINING AND DEVELOPING JOB AIDS, BOTH PAPER AND ELECTRONIC BASED, TO IMPROVE EMPLOYEE AND JOB PERFORMANCE, IN THE FIELD OF PROFESSIONAL AND CAREER DEVELOPMENT, AND DEVELOPING AND DISTRIBUTING EDUCATIONAL MATERIALS IN CONNECTION THEREWITH (U.S. CLS. 100, 101 AND 107).

FIRST USE 5-0-1994; IN COMMERCE 5-0-1994.

SN 74-664,726. A LITTLE VANITEA, LTD., SALEM, NH. FILED 4-21-1995.

A LITTLE VANITEA

FOR ORGANIZING AND PROVIDING PARTY PLANNING AND HOSTESS SERVICES FOR OTHERS (U.S. CLS. 100, 101 AND 107).

FIRST USE 10-0-1994, FIRST USED IN ANOTHER FORM IN APRIL, 1993; IN COMMERCE 10-0-1994, FIRST USED IN COMMERCE IN ANOTHER FORM IN APRIL, 1993.

CLASS 41—(Continued).

SN 74-664,886. UNITED WAY OF AMERICA, ALEXANDRIA, WA. FILED 4-24-1995.

THE MARK CONSISTS OF A THREE DIMENSIONAL SCULPTURE DEPICTING A FAMILY OF FOUR, TWO PARENTS AND TWO CHILDREN, LOCKED IN AN EMBRACE.

FOR RECOGNITION OF OUTSTANDING VOLUNTEER SERVICES THROUGH THE MEDIUM OF AN ANNUAL AWARD GIVEN BY LOCAL MEMBER ORGANIZATIONS (U.S. CLS. 100, 101 AND 107).

FIRST USE 0-0-1979; IN COMMERCE 0-0-1979.

SN 74-667,215. NEW LINE PRODUCTIONS, INC., NEW YORK, NY. FILED 4-26-1995.

THE MASK

FOR EDUCATION AND ENTERTAINMENT, NAMELY ANIMATED TELEVISION PROGRAMMING IN THE NATURE OF A SERIES (U.S. CLS. 100, 101 AND 107).

SN 74-667,335. ALFIERS, JOHN, SUISUN, CA. FILED 4-28-1995.

THUNDER RIDGE

FOR ENTERTAINMENT SERVICES, NAMELY LIVE PERFORMANCES BY A MUSICAL BAND (U.S. CLS. 100, 101 AND 107).

FIRST USE 10-1-1994; IN COMMERCE 10-15-1994.

CLASS 41—(Continued).

SN 74-672,340. SCITEC S.A., 1000 LAUSANNE 20, SWITZERLAND, FILED 5-11-1995.

ICAR

FOR SCIENTIFIC EDUCATION SERVICES, NAMELY ARRANGING AND CONDUCTING OF CONFERENCES, SYMPOSIUMS AND WORKSHOPS IN CONNECTION WITH AUTOMATION, ROBOTICS AND ARTIFICIAL INTELLIGENCE APPLIED TO ANALYTICAL CHEMISTRY AND LABORATORY MEDICINE (U.S. CLS. 100, 101 AND 107).
FIRST USE 2-26-1993; IN COMMERCE 1-25-1994.

SN 74-672,444. BACARDI & COMPANY LIMITED, NEW PROVIDENCE, BAHAMAS, FILED 5-5-1995.

NO CLAIM IS MADE TO THE EXCLUSIVE RIGHT TO USE "CUP", APART FROM THE MARK AS SHOWN.
FOR ORGANIZING AND CONDUCTING BOAT RACES (U.S. CLS. 100, 101 AND 107).

SN 74-672,745. ALLAN S. BORESS & ASSOCIATES, INC., CORAL SPRINGS, FL. FILED 5-11-1995.

"I-HATE-SELLING"

FOR EDUCATIONAL SERVICES, NAMELY CONDUCTING SEMINARS IN THE FIELD OF SALES AND MARKETING FOR PROFESSIONALS (U.S. CLS. 100, 101 AND 107).
FIRST USE 3-1-1986; IN COMMERCE 3-1-1986.

CLASS 41—(Continued).

SN 74-674,229. S.J.S. RADIO NETWORKS, LTD., NEW YORK, NY. FILED 5-15-1995.

E-WRAP

FOR RADIO PROGRAMMING (U.S. CLS. 100, 101 AND 107).
FIRST USE 1-6-1995; IN COMMERCE 1-6-1995.

SN 74-677,235. MACY, NORMAN E., SALINA, KS. FILED 5-19-1995.

KILLER B'S

FOR PRODUCTION AND PRODUCTION SUPPORT OF TELEVISION PROGRAMS (U.S. CLS. 100, 101 AND 107).
FIRST USE 3-0-1993; IN COMMERCE 3-0-1993.

SN 74-677,237. MACY, NORMAN E., SALINA, KS. FILED 5-19-1995.

NO CLAIM IS MADE TO THE EXCLUSIVE RIGHT TO USE "LTD.", APART FROM THE MARK AS SHOWN.
FOR PRODUCTION AND PRODUCTION SUPPORT OF TELEVISION PROGRAMS (U.S. CLS. 100, 101 AND 107).
FIRST USE 3-0-0993; IN COMMERCE 3-0-1993.

SN 74-679,578. LINCOLN ELECTRIC COMPANY, THE, CLEVELAND, OH. FILED 5-24-1995.

GCR

FOR ON-SITE TRAINING IN USE AND APPLICATION OF ARC WELDING EQUIPMENT (U.S. CLS. 100, 101 AND 107).

CLASS 41—(Continued).

SN 74-679,791. CENTRAL CITY PRODUCTIONS, INC., CHICAGO, IL. FILED 5-25-1995.

WHAT'S UP WITH YOUR HERITAGE

FOR ENTERTAINMENT SERVICES, NAMELY ONGOING AND SPECIAL TELEVISION PROGRAMS IN THE FIELDS OF BUSINESS AND ECONOMIC NEWS, MUSICAL AWARDS AND TRIBUTES, HISTORIC DOCUMENTARIES; QUIZ SHOWS AND VARIETY AND ENTERTAINMENT PROGRAMS; AND, TELEVISION PROGRAM SYNDICATION (U.S. CLS. 100, 101 AND 107).

SN 74-681,381. WE FIVE, INC., MINNEAPOLIS, MN. FILED 5-26-1995.

MINNESOTA BLUE OX

NO CLAIM IS MADE TO THE EXCLUSIVE RIGHT TO USE "MINNESOTA", APART FROM THE MARK AS SHOWN.

FOR ENTERTAINMENT SERVICES IN THE FORM OF PROFESSIONAL ROLLER HOCKEY EXHIBITIONS (U.S. CLS. 100, 101 AND 107).

SN 74-681,392. FOX TELEVISION STATIONS, INC., LOS ANGELES, CA. FILED 5-25-1995.

UTAH TODAY

NO CLAIM IS MADE TO THE EXCLUSIVE RIGHT TO USE "UTAH", APART FROM THE MARK AS SHOWN.

FOR ENTERTAINMENT SERVICES IN THE NATURE OF A CONTINUING NEWS AND TALK PROGRAM (U.S. CLS. 100, 101 AND 107).

CLASS 41—(Continued).

SN 74-683,296. FLORIDA INSTITUTE OF CERTIFIED PUBLIC ACCOUNTANTS, TALLAHASSEE, FL. FILED 4-14-1995.

FOR EDUCATIONAL SERVICES, NAMELY CONDUCTING SEMINARS IN THE ACCOUNTING AND TAX FIELD (U.S. CLS. 100, 101 AND 107).

FIRST USE 6-10-1993; IN COMMERCE 6-10-1993.

SN 74-683,504. TIME WARNER ENTERTAINMENT COMPANY, L. P., NEW YORK, NY. FILED 6-2-1995.

NERDLUCKS

FOR ENTERTAINMENT SERVICES, NAMELY PRODUCTION AND DISTRIBUTION OF MOTION PICTURES, TELEVISION PRODUCTION, AND DISTRIBUTION OF TELEVISION PROGRAMS FOR OTHERS (U.S. CLS. 100, 101 AND 107).

SN 74-683,509. TIME WARNER ENTERTAINMENT COMPANY, L. P., NEW YORK, NY. FILED 6-2-1995.

NERDLOCKS

FOR ENTERTAINMENT SERVICES, NAMELY PRODUCTION AND DISTRIBUTION OF MOTION PICTURES, TELEVISION PRODUCTION, AND DISTRIBUTION OF TELEVISION PROGRAMS FOR OTHERS (U.S. CLS. 100, 101 AND 107).

SN 74-683,894. GTE MAIN STREET INCORPORATED, STAMFORD, CT. FILED 6-2-1995.

VOCABULATION

FOR CABLE TELEVISION PROGRAMMING SERVICES (U.S. CLS. 100, 101 AND 107).

CLASS 41—(Continued).

SN 74-684,789. GATEWAY INTERNATIONAL MOTORSPORTS CORPORATION, LONG BEACH, CA. FILED 6-5-1995.

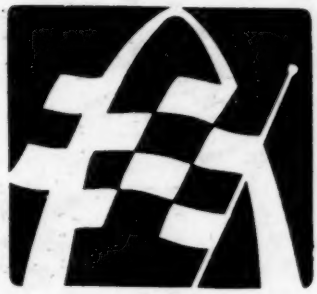

THE MARK CONSISTS OF A CHECKERED FLAG AND ARCHWAY.

FOR ORGANIZING AND CONDUCTING MOTOR VEHICLE RACING EVENTS (U.S. CLS. 100, 101 AND 107).

FIRST USE 10-28-1994; IN COMMERCE 10-28-1994.

SN 74-684,907. JIREH RECORDS, INC., FALLS CHURCH, VA. FILED 6-5-1995.

JIREH RECORDS

NO CLAIM IS MADE TO THE EXCLUSIVE RIGHT TO USE "RECORDS", APART FROM THE MARK AS SHOWN.

FOR AUDIO AND VIDEO RECORDING AND PRODUCTION SERVICES (U.S. CLS. 100, 101 AND 107).

SN 74-685,155. WIRELESS TELECOMMUNICATIONS, INC., YORK, PA. FILED 6-6-1995.

FOR DISTRIBUTION OF MULTIPLE CHANNELS OF TELEVISION PROGRAMMING BY MEANS OF A WIRELESS MICROWAVE SYSTEM TO SUBSCRIBERS (U.S. CLS. 100, 101 AND 107).

CLASS 41—(Continued).

SN 74-685,944. GLOBAL TRAINING NETWORK, INC., DBA PRODUCTIVITY POINT INTERNATIONAL, HINSDALE, IL. FILED 6-8-1995.

TRAININGPOINT

FOR EDUCATIONAL SERVICES, NAMELY STUDENT EVALUATION FOR USE IN CONNECTION WITH COMPUTER TRAINING COURSES (U.S. CLS. 100, 101 AND 107).

SN 74-685,945. GLOBAL TRAINING NETWORK, INC., DBA PRODUCTIVITY POINT INTERNATIONAL, HINSDALE, IL. FILED 6-8-1995.

SKILLPOINT

FOR EDUCATIONAL SERVICES, NAMELY STUDENT EVALUATION FOR USE IN CONNECTION WITH COMPUTER TRAINING COURSES (U.S. CLS. 100, 101 AND 107).

SN 74-686,469. AKZO NOBEL SALT INC., CLARKS SUMMIT, PA. FILED 6-5-1995.

STREET SMART

FOR ADVISORY WORKSHOPS FOR ASSISTING CUSTOMERS IN EFFECTIVELY MANAGING DEICING RESOURCES INCLUDING TECHNIQUES FOR ESTIMATING SALT STOCKPILE INVENTORY, DEICER APPLICATION TECHNIQUES, DEICER STORAGE METHODS, AND OVERALL ASSISTANCE IN FORMULATING WINTER STORM ACTION PLANS (U.S. CLS. 100, 101 AND 107).

FIRST USE 8-0-1994; IN COMMERCE 8-0-1994.

SN 74-689,844. TEXAS STATION, INC., N. LAS VEGAS, NV. FILED 6-16-1995.

EVERYBODY NEEDS SOME TEXAS

FOR CASINO SERVICES AND LIVE ENTERTAINMENT SERVICES, NAMELY VARIETY SHOWS AND VOCAL AND INSTRUMENTAL PERFORMANCES (U.S. CLS. 100, 101 AND 107).

CLASS 41—(Continued).

SN 74-690,491. FLAMINGO HILTON-LAUGHLIN, INC., LAUGHLIN, NV. FILED 6-19-1995.

THE LINING IS FOR SHADING PURPOSES ONLY AND DOES NOT INDICATE COLOR.

FOR ENTERTAINMENT SERVICES IN THE NATURE OF LIVE MUSICAL PERFORMANCES BY A VARIETY OF ARTISTS (U.S. CLS. 100, 101 AND 107).

FIRST USE 3-1-1995; IN COMMERCE 3-1-1995.

SN 74-691,172. ALAN LOWEN, CHRISTINE N. CARTER AND PAUL CARTER PARTNERSHIP, THE, PAIA, HI. FILED 6-20-1995.

Body, Heart & Soul

FOR SEMINARS AND WORKSHOPS CONCERNING CONSCIOUSNESS, INTIMACY AND HEALING (U.S. CLS. 100, 101 AND 107).

FIRST USE 3-0-1990; IN COMMERCE 3-0-1990.

CLASS 41—(Continued).

SN 74-693,774. UNIVERSITY OF WASHINGTON, SEATTLE, WA. FILED 6-27-1995.

FOR EDUCATIONAL SERVICES, NAMELY PROVIDING COURSES RELATING TO INCREASING THE UNDERSTANDING OF TECHNOLOGY AND COMPUTER LITERACY (U.S. CLS. 100, 101 AND 107).

FIRST USE 6-0-1994; IN COMMERCE 6-0-1994.

SN 74-693,802. CREATIVE DOMAIN, INC., LOS ANGELES, CA. FILED 6-26-1995.

CREATIVE DOMAIN

FOR PRODUCTION OF FILM TRAILERS AND RADIO AND TELEVISION ADVERTISEMENTS (U.S. CLS. 100, 101 AND 107).

FIRST USE 6-23-1995; IN COMMERCE 6-23-1995.

SN 74-694,081. ADVERTISING UNLIMITED, INC., SLEEPY EYE, MN. FILED 6-26-1995.

POWER ENCOUNTERS

FOR SERVICES COMPRISING SALES TRAINING SEMINARS (U.S. CLS. 100, 101 AND 107).

SN 74-694,253. ASHWORTH, CHARLES, NASHVILLE, TN. AND ASHWORTH, ANDREA, NASHVILLE, TN. FILED 6-26-1995.

RE:THINK

FOR AUDIO RECORDING AND PRODUCTION SERVICES, AND PUBLICATION OF BOOKS AND MUSIC (U.S. CLS. 100, 101 AND 107).

CLASS 41—(Continued).

SN 74-694,459. FLORIDA MARLINS BASEBALL, LTD., MIAMI, FL. FILED 6-27-1995.

BILLY THE MARLIN

OWNER OF U.S. REG. NOS. 1,862,991 AND 1,881,634.
FOR ENTERTAINMENT SERVICES IN THE NATURE OF BASEBALL EXHIBITIONS (U.S. CLS. 100, 101 AND 107).
FIRST USE 2-23-1993; IN COMMERCE 2-23-1993.

SN 74-695,483. JOY OUTDOOR EDUCATION CENTER, CLARKSVILLE, OH. FILED 6-30-1995.

LEARNING THAT STICKS

FOR EDUCATIONAL SERVICES, NAMELY CONDUCTING EXPERIENTIAL PERSONAL GROWTH PROGRAMS (U.S. CLS. 100, 101 AND 107).

SN 74-696,672. ARTICHOKE JOE'S, SAN BRUNO, CA. FILED 7-3-1995.

POKERTAINMENT!

FOR CASINO SERVICES (U.S. CLS. 100, 101 AND 107).
FIRST USE 3-24-1995; IN COMMERCE 3-24-1995.

SN 74-700,412. VIACOM INTERNATIONAL INC., NEW YORK, NY. FILED 7-12-1995.

SUPEROCK

FOR ENTERTAINMENT SERVICES IN THE NATURE OF AN ONGOING TELEVISION SERIES FEATURING MUSIC (U.S. CLS. 100, 101 AND 107).
FIRST USE 2-0-1995; IN COMMERCE 2-0-1995.

SN 74-706,128. DEVINE, ROBERT J., ORLAND PARK, IL. FILED 7-26-1995.

STEAM

FOR BAND (ENTERTAINMENT, NAMELY LIVE PERFORMANCES BY A MUSICAL BAND) (U.S. CLS. 100, 101 AND 107).

CLASS 41—(Continued).

SN 74-709,500. COMSAT VIDEO ENTERPRISES, INC., BETHESDA, MD. FILED 8-1-1995.

COLORADO AVALANCHE

NO CLAIM IS MADE TO THE EXCLUSIVE RIGHT TO USE "COLORADO", APART FROM THE MARK AS SHOWN.
FOR ENTERTAINMENT SERVICES, NAMELY PROVIDING PROFESSIONAL HOCKEY EXHIBITIONS (U.S. CLS. 100, 101 AND 107).

SN 74-710,871. POWERHOUSE BODY BUILDING GYM, INC., FARMINGTON HILLS, MI. FILED 8-2-1995.

FOR ARRANGING AND CONDUCTING ATHLETIC ENDURANCE COMPETITIONS (U.S. CLS. 100, 101 AND 107).
FIRST USE 1-0-1995; IN COMMERCE 1-0-1995.

SN 74-712,481. NETCO VENTURES, BOCA RATON, FL. FILED 8-8-1995.

NET FORCE

FOR ENTERTAINMENT SERVICES IN THE NATURE OF ONGOING TELEVISION PROGRAMS IN THE FIELD OF LIVE, CARTOON OR ANIMATED CHARACTERS (U.S. CLS. 100, 101 AND 107).

CLASS 42—MISCELLANEOUS SERVICES

SN 74-160,193. EXECUTIVE COVERAGE ENTERPRISES, INC., LOS ANGELES, CA. FILED 4-24-1991.

"THAT'S A WRAP" GIFT COURIERS

NO CLAIM IS MADE TO THE EXCLUSIVE RIGHT TO USE "GIFT COURIERS", APART FROM THE MARK AS SHOWN.

FOR PERSONAL GIFT SHOPPING SERVICE (U.S. CL. 101).

FIRST USE 3-8-1991; IN COMMERCE 4-3-1991.

SN 74-232,818. ULTRACUTS, AUSTIN, TX. FILED 12-23-1991.

ULTRACUTS

FOR HAIRCUTTING, HAIRDRESSING, BEAUTY SALON SERVICES AND DISTRIBUTION OF HAIRCARE AND BEAUTY PRODUCTS (U.S. CLS. 100 AND 101).

FIRST USE 12-30-1983; IN COMMERCE 12-30-1983.

SN 74-293,573. CHICKEN OUTFIT, INC., CORAL GABLES, FL. FILED 7-13-1992.

ROTISSERIA!

FOR RESTAURANT SERVICES (U.S. CL. 100).

FIRST USE 8-30-1991; IN COMMERCE 8-30-1991.

SN 74-449,479. AIRLINE CREW HOTELS INC., TORONTO, ONTARIO M1V 1Z6, CANADA, FILED 10-22-1993.

AIRLINE CREW HOTELS

NO CLAIM IS MADE TO THE EXCLUSIVE RIGHT TO USE "AIRLINE CREW HOTELS", APART FROM THE MARK AS SHOWN.

FOR MAKING HOTEL RESERVATIONS AND BOOKINGS FOR AIRLINE CREWS (U.S. CLS. 100 AND 101).

FIRST USE 5-25-1993; IN COMMERCE 5-25-1993.

CLASS 42—(Continued).

SN 74-460,246. GENESIS MICROCHIP INC., MARKHAM, ONTARIO, CANADA, FILED 11-18-1993.

GENESIS

OWNER OF CANADA REG. NO. TMA372652, DATED 8-31-1990, EXPIRES 8-31-2005.

FOR DESIGN OF SEMI-CONDUCTOR PRODUCTS, NAMELY MICROCHIPS, FOR OTHERS (U.S. CLS. 100 AND 101).

SN 74-465,099. EYE GOTCHA, D.C., INC., WALNUT CREEK, CA. FILED 12-3-1993.

EYE GOTCHA

OPTOMETRIC

NO CLAIM IS MADE TO THE EXCLUSIVE RIGHT TO USE "OPTOMETRIC", APART FROM THE MARK AS SHOWN.

FOR RETAIL OPTICAL STORES FEATURING EYEGLASS AND SUNGLASS FRAMES, EYE EXAMINATIONS, AND PRESCRIPTION AND FITTING OF OPTICAL LENSES (U.S. CLS. 100 AND 101).

FIRST USE 11-16-1992; IN COMMERCE 8-10-1993.

CLASS 42—(Continued).

SN 74-465,596. AMERISOURCE CORPORATION, MALVERN, PA. BY CHANGE OF NAME FROM ALCO HEALTH SERVICES CORPORATION, MALVERN, PA. FILED 12-6-1993.

AMERISOURCE

FOR WHOLESALE DISTRIBUTORSHIP SERVICES FEATURING PRIVATE LABEL, BRAND NAME AND GENERIC PHARMACEUTICALS AND RELATED PRODUCTS, AND HEALTH AND BEAUTY AIDS DISTRIBUTED TO HEALTH CARE PRODUCT OUTLETS INCLUDING BUT NOT LIMITED TO HOSPITALS, DRUGSTORES, NURSING HOMES, AND CLINICS (U.S. CLS. 100 AND 101).

SN 74-474,510. TCOM, L.P., COLUMBIA, MD. FILED 12-29-1993.

LASS

FOR SURVEILLANCE SERVICES FOR USE BY GOVERNMENT AND LAW ENFORCEMENT OFFICIALS IN THE DETECTION OF SURFACE AND AIRBORNE TRAFFIC (U.S. CL. 100).

FIRST USE 8-0-1986; IN COMMERCE 8-0-1986.

SN 74-511,796. VEIN CLINICS OF AMERICA, INC., SCHAUMBURG, IL. FILED 4-13-1994.

VEIN OF AMERICA CLINICS

NO CLAIM IS MADE TO THE EXCLUSIVE RIGHT TO USE "VEIN CLINICS", APART FROM THE MARK AS SHOWN.

SEC. 2(F).

FOR MEDICAL SERVICES, NAMELY DIAGNOSIS AND TREATMENT OF VEIN DISEASE AND DISORDERS (U.S. CL. 100).

FIRST USE 7-0-1992; IN COMMERCE 7-0-1992.

SN 74-526,025. MEDIX, INC., NEWARK, NJ. FILED 5-16-1994.

CD MIDS

NO CLAIM IS MADE TO THE EXCLUSIVE RIGHT TO USE "CD", APART FROM THE MARK AS SHOWN.

FOR PROVIDING DATA AND INFORMATION REGARDING ANALYSIS OF HEALTH CARE FINANCE ISSUES VIA DISTRIBUTION OF COMPUTER SOFTWARE DISKS (U.S. CLS. 100 AND 101).

CLASS 42—(Continued).

SN 74-537,117. SLEDGE, HAROLD, DBA FURAIBO TEBA-SAKI CHICKEN, GARDENA, CA. FILED 6-13-1994.

風来坊 FuRaiBo Teba-Saki Chicken

NO CLAIM IS MADE TO THE EXCLUSIVE RIGHT TO USE "TEBA-SAKI CHICKEN", APART FROM THE MARK AS SHOWN.

THE JAPANESE CHARACTERS IN THE MARK TRANSLITERATE TO "FURAIBO" AND THIS MEANS "FREE AS THE WIND". THE ENGLISH TRANSLATION OF "TEBA-SAKI" IN THE MARK IS "WING - RICE WINE STYLE".

FOR RESTAURANT SERVICES (U.S. CLS. 100 AND 101).

SN 74-549,250. FOOTPRINT SOFTWARE, INC., TORONTO, ONTARIO, CANADA, FILED 7-14-1994.

FOOTPRINT

PRIORITY CLAIMED UNDER SEC. 44(D) ON CANADA APPLICATION NO. 745,261, FILED 1-17-1994.

OWNER OF U.S. REG. NO. 1,871,119.

FOR CUSTOM COMPUTER SOFTWARE CONSULTING SERVICES (U.S. CL. 100).

FIRST USE 8-17-1992; IN COMMERCE 8-17-1992.

SN 74-551,476. OMNIBOX, INC., STAMFORD, CT. FILED 7-20-1994.

SATELLITE JUKEBOX

NO CLAIM IS MADE TO THE EXCLUSIVE RIGHT TO USE "JUKEBOX", APART FROM THE MARK AS SHOWN.

FOR PROVIDING ACCESS TO AN INTERACTIVE COMPUTER DATA BASE IN THE FIELD OF MUSIC AND AUDIO BOOKS WHICH CAN THEN BE PREVIEWED AND ORDERED FOR DELIVERY (U.S. CLS. 100 AND 101).

CLASS 42—(Continued).

SN 74-559,969. ONE PRICE...JUST KIDS, INC., LATHAM, NY. FILED 8-11-1994.

Priceless...Kids

THE DRAWING IS LINED FOR THE COLORS BLUE, RED, YELLOW AND GREEN.

FOR RETAIL STORE SERVICES FEATURING CHILDREN'S CLOTHING AND ACCESSORIES (U.S. CLS. 100 AND 101).

FIRST USE 8-8-1994; IN COMMERCE 8-8-1994.

SN 74-562,538. US-1 AUTO PARTS FRANCHISE CORP., LAKE SUCCESS, NY. FILED 8-18-1994.

AutoParts US-1

OWNER OF U.S. REG. NO. 1,309,461.

NO CLAIM IS MADE TO THE EXCLUSIVE RIGHT TO USE "AUTOPARTS", APART FROM THE MARK AS SHOWN.

THE MARK IS LINED FOR THE COLORS BLUE AND RED.

FOR RETAIL STORE SERVICES IN THE FIELD OF AUTOMOTIVE PARTS AND SUPPLIES (U.S. CL. 101).

FIRST USE 7-0-1983; IN COMMERCE 7-0-1983.

SN 74-563,497. TOTAL INFORMATION, INC., ROCHESTER, NY. FILED 8-19-1994.

SMART BOOK CLUB

NO CLAIM IS MADE TO THE EXCLUSIVE RIGHT TO USE "BOOK CLUB", APART FROM THE MARK AS SHOWN.

FOR MAIL ORDER BOOK CLUB SERVICES (U.S. CLS. 100 AND 101).

CLASS 42—(Continued).

SN 74-569,275. AMERICAN PAPER & TWINE COMPANY, NASHVILLE, TN. FILED 9-2-1994.

AMERICAN PAPER & TWINE CO.

NO CLAIM IS MADE TO THE EXCLUSIVE RIGHT TO USE "PAPER & TWINE CO.", APART FROM THE MARK AS SHOWN.

SEC. 2(F) AS TO "AMERICAN".

FOR CATALOG AND DISTRIBUTION SERVICES FEATURING THE FOLLOWING PACKAGING AND OFFICE SUPPLIES, NAMELY ENVELOPES, MAILERS, TUBE MAILERS, BUBBLE WRAP, SEALING TAPE, LABELS; AND MAINTENANCE SUPPLIES, NAMELY CLEANING PREPARATIONS; AND NON-FOOD DISPOSABLE RESTAURANT SUPPLIES, NAMELY BEVERAGE CUPS AND NAPKINS (U.S. CLS. 100 AND 101).

FIRST USE 11-18-1926; IN COMMERCE 1-0-1929.

SN 74-572,946. GOOD, ARTHUR C., SAN DIEGO, CA. FILED 9-13-1994.

JAZZTREKS

FOR TRAVEL AGENCY SERVICES, NAMELY MAKING RESERVATIONS AND BOOKING FOR TEMPORARY LODGING (U.S. CLS. 100 AND 101).

SN 74-573,218. MCDONALD'S CORPORATION, OAK BROOK, IL. FILED 9-13-1994.

SABOR DEL MES

OWNER OF U.S. REG. NOS. 1,846,870 AND 1,854,941.

THE MARK WHEN TRANSLATED INTO ENGLISH IS "FLAVOR OF THE MONTH".

FOR RESTAURANT SERVICES (U.S. CL. 100).

FIRST USE 4-15-1994; IN COMMERCE 4-15-1994.

CLASS 42—(Continued).

SN 74-573,724. HIGH-POINT, ALEXANDRIA, VA. FILED 8-24-1994.

FOR CONSTRUCTION CONSULTING SERVICES (U.S. CLS. 100 AND 101).
FIRST USE 2-28-1986; IN COMMERCE 2-28-1986.

SN 74-575,351. ANCELL, SUSAN, SHAWNEE, KS. FILED 9-19-1994.

SURE RETURN KEY FINDERS

NO CLAIM IS MADE TO THE EXCLUSIVE RIGHT TO USE "KEY FINDERS", APART FROM THE MARK AS SHOWN.
FOR SERVICE OF RETURNING KEYS TO OTHERS (U.S. CL. 100).
FIRST USE 7-1-1994; IN COMMERCE 7-18-1994.

SN 74-578,199. LUCKY STAR INTERNATIONAL, DBA LUCKY COMPUTERS, RICHARDSON, TX. FILED 9-26-1994.

LSI

FOR RETAIL STORE SERVICES FEATURING PERSONAL COMPUTERS AND PERSONAL COMPUTER PERIPHERALS (U.S. CLS. 100 AND 101).
FIRST USE 4-0-1989; IN COMMERCE 4-0-1989.

CLASS 42—(Continued).

SN 74-578,886. ENOTRIA, LTD., MCLEAN, VA. FILED 9-27-1994.

RISTORANTE IL BORGO

NO CLAIM IS MADE TO THE EXCLUSIVE RIGHT TO USE "RISTORANTE", APART FROM THE MARK AS SHOWN.
THE ENGLISH TRANSLATION OF "RISTORANTE IL BORGO" IS "THE RESTAURANT BORGO".
FOR RESTAURANT SERVICES (U.S. CL. 100).
FIRST USE 4-27-1994; IN COMMERCE 4-27-1994.

SN 74-578,921. BLACK LAW-ENFORCEMENT ASSOCIATION, INC., THE, WASHINGTON, DC. FILED 9-27-1994.

FOR ASSOCIATION SERVICES, NAMELY PROMOTING THE INTEREST OF ITS MEMBERS AND TO ACQUAINT THE GENERAL PUBLIC OF THE NEED TO IMPROVE THE RELATIONSHIP BETWEEN THE LAW-ENFORCEMENT OFFICERS AND THE PUBLIC (U.S. CLS. 100 AND 101).
FIRST USE 6-1-1993; IN COMMERCE 6-1-1993.

SN 74-581,655. INFORMANET LTD., BARRINGTON, IL. FILED 10-3-1994.

INFORMANET LTD.

NO CLAIM IS MADE TO THE EXCLUSIVE RIGHT TO USE "LTD.", APART FROM THE MARK AS SHOWN.
FOR CONSULTING SERVICES FOR PROFESSIONALS IN THE CRIMINAL AND JUDICIAL SYSTEMS CONSISTING OF RESEARCH IN FIELDS OF SCIENCE AND MEDICINE, PREPARATION OF MEDICAL REPORTS; EXAMINATION, REVIEW AND EVALUATION OF CLIENT RECORDS; SELECTION AND PREPARATION OF EXPERT WITNESSES; ASSISTANCE IN THE PRESENTATIONS OF ARGUMENTS INCLUDING THE PROVIDING OF RELEVANT MATERIALS TO SUPPORT ARGUMENTS (U.S. CLS. 100 AND 101).
FIRST USE 1-1-1994; IN COMMERCE 1-1-1994.

CLASS 42—(Continued).

SN 74-583,869. BROOKLYN CAFE, INC., ATLANTA, GA. FILED 10-11-1994.

NO CLAIM IS MADE TO THE EXCLUSIVE RIGHT TO USE "ATLANTA" AND "BROOKLYN CAFE", APART FROM THE MARK AS SHOWN.

FOR RESTAURANT SERVICES (U.S. CLS. 100 AND 101).

FIRST USE 11-17-1992; IN COMMERCE 11-17-1992.

SN 74-585,037. CERPLEX GROUP, INC., THE, ANAHEIM, CA. FILED 10-12-1994.

DIVERSIFIED MANUFACTURING SERVICES

NO CLAIM IS MADE TO THE EXCLUSIVE RIGHT TO USE "MANUFACTURING SERVICES", APART FROM THE MARK AS SHOWN.

FOR DEPOT REPAIR AND DISASSEMBLY AND REUTILIZATION FOR LASER-BASED PRINT SYSTEMS (U.S. CLS. 100 AND 101).

FIRST USE 6-0-1991; IN COMMERCE 6-0-1991.

SN 74-586,223. MBCM LIMITED LIABILITY COMPANY, DENVER, CO. FILED 10-17-1994.

NO CLAIM IS MADE TO THE EXCLUSIVE RIGHT TO USE "BAR GRILL" AND "FRESH & FIERY", APART FROM THE MARK AS SHOWN.

FOR RESTAURANT SERVICES SPECIALIZING IN AND PROVIDING INTERNATIONAL SPICY CUISINE OF A MULTI-ETHNIC NATURE FOR PUBLIC CONSUMPTION (U.S. CLS. 100 AND 101).

CLASS 42—(Continued).

SN 74-587,043. NUCLEUS DESIGN LIMITED, THAMES DITTON, SURREY, KT7 ORD, ENGLAND, FILED 10-18-1994.

NUCLEUS

FOR CONSULTING, INFORMATION AND ADVICE RELATING TO NETWORKING TECHNOLOGY; INFORMATION TECHNOLOGY CONSULTING, INFORMATION AND ADVICE RELATING TO THE TRANSMISSION OF INFORMATION AND DATA BY COMPUTER HARDWARE, COMPUTER SOFTWARE, VIDEOS AND ELECTRONIC MEANS; GRAPHIC DESIGN AND GRAPHIC ART SERVICES WITH REGARD TO GRAPHIC ART AND GRAPHIC DESIGN (U.S. CLS. 100 AND 101).

SN 74-589,402. EASTERN CONTINUOUS FORMS, INC., BLUE BELL, PA. FILED 10-24-1994.

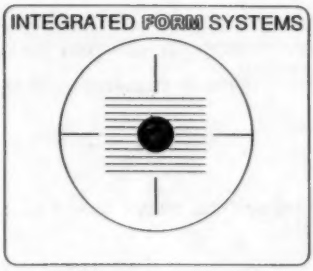

NO CLAIM IS MADE TO THE EXCLUSIVE RIGHT TO USE "INTEGRATED FORM SYSTEMS", APART FROM THE MARK AS SHOWN.

THE LINING SHOWN IN THE DRAWING APPEARS TO BE A FEATURE OF THE MARK AND IS NOT INTENDED TO INDICATE COLOR.

FOR RETAIL, WHOLESALE OUTLETS, AND DISTRIBUTORSHIPS FEATURING THE SALE OF CONTINUOUS OR CUT SHEET FORMS AND LABELS (U.S. CLS. 100 AND 101).

SN 74-589,937. METAPHASE DESIGN GROUP, INC., ST. LOUIS, MO. FILED 10-24-1994.

METAPHASE

FOR CONSULTING SERVICES IN THE FIELDS OF INDUSTRIAL PRODUCT DESIGN AND DESIGN RESEARCH, ERGONOMICS, WORK PLACE SAFETY, PRODUCTS DEVELOPMENT AND MEDICAL TECHNOLOGY (U.S. CLS. 100 AND 101).

FIRST USE 6-8-1988; IN COMMERCE 6-8-1988.

CLASS 42—(Continued).

SN 74-595,462. FITZGERALDS LAS VEGAS LIMITED PARTNERSHIP, LAS VEGAS, NV. FILED 11-7-1994.

A TASTY EXPERIENCE

FOR RESTAURANT SERVICES IN A CASINO (U.S. CLS. 100 AND 101).
FIRST USE 10-9-1994; IN COMMERCE 10-9-1994.

SN 74-595,869. CAREPATH INDEPENDENT PHYSICIANS ASSOCIATION, INC., GLENDALE, CA. FILED 11-7-1994.

CARE PATH

FOR RETAIL PHARMACEUTICAL STORES (U.S. CLS. 100 AND 101).

SN 74-597,868. ESPRESS-WAY, INC., CINCINNATI, OH. FILED 11-14-1994.

NO CLAIM IS MADE TO THE EXCLUSIVE RIGHT TO USE "DRIVE-THRU COFFEE BAR", APART FROM THE MARK AS SHOWN.
FOR RESTAURANT SERVICES, NAMELY A DRIVE-THROUGH COFFEE RESTAURANT (U.S. CLS. 100 AND 101).
FIRST USE 8-11-1994; IN COMMERCE 8-11-1994.

SN 74-598,507. BAJA CHUY'S MESQUITE BROILER, INC., DBA CHUY'S RESTAURANTS, NEWHALL, CA. FILED 11-14-1994.

KILLER BEEF

OWNER OF U.S. REG. NOS. 1,844,921 AND 1,844,944.
NO CLAIM IS MADE TO THE EXCLUSIVE RIGHT TO USE "BEEF", APART FROM THE MARK AS SHOWN.
FOR RESTAURANT SERVICES AND FOOD CATERING SERVICES (U.S. CLS. 100 AND 101).
FIRST USE 9-0-1993; IN COMMERCE 9-0-1993.

CLASS 42—(Continued).

SN 74-600,484. KOCH, TINA MARIE, DBA DESIGN PERSPECTIVES, SPRING VALLEY, CA. FILED 11-18-1994.

NO CLAIM IS MADE TO THE EXCLUSIVE RIGHT TO USE "DESIGN", APART FROM THE MARK AS SHOWN.
THE STIPPLING IN THE DRAWING IS FOR SHADING PURPOSES ONLY AND IS NOT A FEATURE OF THE MARK OR INTENDED TO INDICATE COLOR.
FOR INTERIOR DECORATING SERVICES (U.S. CLS. 100 AND 101).
FIRST USE 6-14-1991; IN COMMERCE 8-28-1991.

SN 74-602,040. BULL S.A., 78430 LOUVECIENNES, FRANCE, FILED 11-22-1994.

IAGENT

PRIORITY CLAIMED UNDER SEC. 44(D) ON FRANCE APPLICATION NO. 94/521771, FILED 5-26-1994, REG. NO. 94/521771, DATED 5-26-1994, EXPIRES 5-26-2004.
FOR COMPUTER ENGINEERING SERVICES; COMPUTER PROGRAMMING FOR OTHERS; SOFTWARE DEVELOPMENT FOR OTHERS; AND UPDATING OF SOFTWARE OF OTHERS (U.S. CLS. 100 AND 101).

SN 74-604,900. N.B.D. INC., MOUNTAIN VIEW, CA. FILED 12-1-1994.

JOYSOUND

FOR COMPUTER SERVICES, NAMELY LEASING ACCESS TIME TO A COMPUTER DATA BASE IN THE FIELD OF MULTIMEDIA ENTERTAINMENT, NAMELY AUDIO TRACKS, VIDEO IMAGES AND SONG TEXTS, VIA INTEGRATED NETWORKS (U.S. CLS. 100 AND 101).

CLASS 42—(Continued).

SN 74-605,097. ACCOR, 91000 EVRY, FRANCE, FILED 12-1-1994.

THALASSA-INTERNATIONAL

OWNER OF FRANCE REG. NO. 1564907, DATED 12-11-1989, EXPIRES 12-11-1999.

OWNER OF FRANCE REG. NO. 1268549, DATED 2-16-1994, EXPIRES 2-16-2004.

FOR HEALTH RESORT SERVICES; BODY CARE SERVICES IN THE NATURE OF HEALTH SPA SERVICES, PARTICULARLY BY SEA HYDROTHERAPY; HOTEL AND RESTAURANT SERVICES PROVIDED BY SEA WATER THERAPY OR HEALTH ESTABLISHMENTS (U.S. CLS. 100 AND 101).

SN 74-607,056. COLORHOUSE, INC., MINNEAPOLIS, MN. FILED 12-5-1994.

COLORHOUSE
EXPRESS

NO CLAIM IS MADE TO THE EXCLUSIVE RIGHT TO USE "EXPRESS", APART FROM THE MARK AS SHOWN.

FOR GRAPHIC ART DESIGN (U.S. CLS. 100 AND 101).

FIRST USE 6-1-1994; IN COMMERCE 9-1-1994.

SN 74-610,233. META GROUP, INC., STAMFORD, CT. FILED 12-12-1994.

META GROUP

NO CLAIM IS MADE TO THE EXCLUSIVE RIGHT TO USE "GROUP", APART FROM THE MARK AS SHOWN.

FOR COMPUTER TECHNOLOGY CONSULTING SERVICES, NAMELY ANALYSIS EVALUATION AND PLANNING WITH RESPECT TO COMPUTERS, COMPUTER SOFTWARE AND TELECOMMUNICATION SOFTWARE OF OTHERS (U.S. CLS. 100 AND 101).

FIRST USE 6-1-1990; IN COMMERCE 6-1-1990.

CLASS 42—(Continued).

SN 74-611,612. PRORIVER, INCORPORATED, PITTSBURGH, PA. FILED 12-16-1994.

OWNER OF U.S. REG. NO. 1,498,999.

NO CLAIM IS MADE TO THE EXCLUSIVE RIGHT TO USE "AUTHENTIC BARBEQUE & GRILLE", APART FROM THE MARK AS SHOWN.

THE LINING IN THE DRAWING IS FOR SHADING PURPOSES.

FOR RESTAURANT SERVICES (U.S. CLS. 100 AND 101).

FIRST USE 10-17-1994; IN COMMERCE 10-17-1994.

SN 74-611,613. PRORIVER, INCORPORATED, PITTSBURGH, PA. FILED 12-16-1994.

RED RIVER

OWNER OF U.S. REG. NO. 1,498,999.

FOR RESTAURANT SERVICES (U.S. CLS. 100 AND 101).

FIRST USE 10-16-1987; IN COMMERCE 10-16-1987.

SN 74-613,432. A.M. CASTLE & CO., FRANKLIN PARK, IL. FILED 12-20-1994.

CASTLE ADVANCED MATERIALS SPG

OWNER OF U.S. REG. NOS. 376,443, 1,336,048 AND OTHERS.

NO CLAIM IS MADE TO THE EXCLUSIVE RIGHT TO USE "ADVANCED MATERIALS", APART FROM THE MARK AS SHOWN.

FOR DISTRIBUTORSHIP SERVICES IN THE FIELD OF RAW TITANIUM, NICKEL ALLOYS, STAINLESS STEEL, COPPER AND BRASS FOR FURTHER MANUFACTURE (U.S. CLS. 100 AND 101).

CLASS 42—(Continued).

SN 74-613,552. HARDER, JONATHAN P., MILFORD, MA. FILED 12-21-1994.

ALITECH

FOR ENGINEERING, RESEARCH AND CONSULTING SERVICES IN THE FIELDS OF ENGINEERING AND INFORMATION SYSTEMS; PRODUCT DEVELOPMENT, INCLUDING PRODUCT TESTING AND EVALUATION; PRODUCT AND PROCESS DEVELOPMENT (U.S. CLS. 100 AND 101).
FIRST USE 12-30-1993; IN COMMERCE 12-30-1993.

SN 74-615,546. TUCKER, TRENT, MINNEAPOLIS, MN. FILED 12-27-1994.

FROM THE THREE

OWNER OF U.S. REG. NO. 1,929,178.
FOR RETAIL STORE, MAIL ORDER CATALOG AND WHOLESALE STORE SERVICES FEATURING HATS, SHIRTS, SHORTS, SWEATSHIRTS, SWEATPANTS, SWEATWEAR, PANTS AND JACKETS (U.S. CLS. 100 AND 101).
FIRST USE 2-6-1994; IN COMMERCE 2-6-1994.

SN 74-620,842. BOB EVANS FARMS, INC., COLUMBUS, OH. FILED 1-13-1995.

"YOU WON'T GO HUNGRY AT BOB EVANS. YOU WON'T GO BROKE EITHER."

OWNER OF U.S. REG. NOS. 846,356, 1,221,259 AND OTHERS.
THE MARK INCORPORATES THE NAME "BOB EVANS", A LIVING INDIVIDUAL WHOSE CONSENT IS OF RECORD.
FOR RESTAURANT SERVICES (U.S. CLS. 100 AND 101).
FIRST USE 6-0-1993; IN COMMERCE 6-0-1993.

SN 74-622,448. CLARINET COMMUNICATIONS CORP., SAN JOSE, CA. FILED 1-18-1995.

E.NEWS

FOR NEWS GATHERING AND DISTRIBUTION SERVICES FOR FUTURE DELIVERY ON COMPUTER NETWORKS (U.S. CLS. 100 AND 101).
FIRST USE 12-15-1994; IN COMMERCE 12-15-1994.

CLASS 42—(Continued).

SN 74-623,710. CYBERMARK, INC., WASHINGTON, DC. FILED 1-20-1995.

THE STIPPLING SHOWN IN THE DRAWING IS A FEATURE OF THE MARK AND IS NOT INTENDED TO INDICATE COLOR.
THE MARK CONSISTS OF A SHADED OVAL DEPICTING A COMET AND THE COMET'S TRAIL.
FOR DESIGN AND DEVELOPMENT OF SMART CARD SOFTWARE AND HARDWARE COMPONENTS, NAMELY INFORMATION AND SERVICE KIOSKS, TERMINALS AND PERIPHERALS, FOR INTEGRATION TO THIRD-PARTY FINANCIAL AND INFORMATION NETWORKS FOR THE METERING, PAYMENT AND DISTRIBUTION OF PRODUCTS, SERVICES AND INFORMATION (U.S. CLS. 100 AND 101).

SN 74-625,653. RACER COMMUNICATIONS, INC., TUSTIN, CA. FILED 1-26-1995.

RACENET

FOR LEASING ACCESS TIME TO A COMPUTER DATABASE IN THE FIELD OF RACING NEWS (U.S. CLS. 100 AND 101).

CLASS 42—(Continued).

SN 74-626,213. LAMBERTI, ROMUALDO, CHERRY HILL, NJ. FILED 1-27-1995.

NO CLAIM IS MADE TO THE EXCLUSIVE RIGHT TO USE "TRATTORIA", APART FROM THE MARK AS SHOWN.

THE ENGLISH TRANSLATION FOR THE WORD "TRATTORIA" IS "INN" OR "RESTAURANT".

FOR RESTAURANT SERVICES (U.S. CLS. 100 AND 101).

FIRST USE 10-3-1994; IN COMMERCE 10-3-1994.

SN 74-626,364. INTERNATIONAL VISION SERVICES, INC., TRENTON, MO. FILED 1-27-1995.

NO CLAIM IS MADE TO THE EXCLUSIVE RIGHT TO USE "SHADES", APART FROM THE MARK AS SHOWN.

FOR MAIL ORDER CATALOG SERVICES FEATURING PRESCRIPTION AND NON-PRESCRIPTION EYEWEAR AND SUNGLASSES (U.S. CLS. 100 AND 101).

FIRST USE 1-0-1994; IN COMMERCE 2-0-1994.

SN 74-626,650. SCIENTIFIC HOLDINGS CORP., WILMINGTON, DE. FILED 1-27-1995.

LAB LOGIC

NO CLAIM IS MADE TO THE EXCLUSIVE RIGHT TO USE "LAB", APART FROM THE MARK AS SHOWN.

FOR PROVIDING ACCESS TO AN ON-LINE SERVICE FOR SELECTING, ORDERING AND INVENTORYING LABORATORY EQUIPMENT, SUPPLIES AND CHEMICALS (U.S. CLS. 100 AND 101).

CLASS 42—(Continued).

SN 74-627,895. HILIFE THERAPEUTICS, INC., SOUTH SAN FRANCISCO, CA. FILED 1-31-1995.

HILIFE

FOR HEALTH INFORMATION SERVICES, NAMELY GENERATING AND MAINTAINING FILES AND PERSONAL MEDICAL HISTORY RECORDS FOR PATIENTS AND HEALTH CARE PROVIDERS; AND LEASING AND RENTING PERSONAL ELECTRONIC DATA PROCESSING, STORAGE, TRANSMISSION, AND RECEIVING DEVICES, NAMELY COMPUTERS, PAGERS, AND COMPUTER SOFTWARE FOR A PERSONAL HEALTH CARE NETWORK (U.S. CLS. 100 AND 101).

SN 74-630,087. BEST DESTINATIONS EUROPE, CAMDEN, ME. FILED 2-6-1995.

NO CLAIM IS MADE TO THE EXCLUSIVE RIGHT TO USE "EUROPE", APART FROM THE MARK AS SHOWN.

FOR TRAVEL AGENCY AND TOURISM SERVICES, NAMELY MAKING RESERVATIONS AND BOOKINGS FOR TEMPORARY LODGING (U.S. CLS. 100 AND 101).

FIRST USE 12-29-1993; IN COMMERCE 3-0-1994.

SN 74-631,636. TJV VIDEO, INC., HAMDEN, CT. FILED 2-8-1995.

TOMMY K'S

FOR RETAIL STORE SERVICES FEATURING VIDEO TAPES AND DISCS AND AUDIO TAPES AND DISCS (U.S. CLS. 100 AND 101).

FIRST USE 11-30-1984; IN COMMERCE 11-30-1994.

CLASS 42—(Continued).

SN 74-632,204. ATLANTIC RICHFIELD COMPANY, LOS ANGELES, CA. FILED 2-9-1995.

ampm

OWNER OF U.S. REG. NOS. 1,153,526, 1,810,236 AND OTHERS.

FOR RETAIL STORES FEATURING LOTIONS, MOISTURIZERS, SOAP, COSMETICS AND SUNSCREEN PREPARATIONS (U.S. CLS. 100 AND 101).

SN 74-632,473. KRANCO CRANE SERVICES, INC., DBA KRANCO 21, HOUSTON, TX. FILED 2-10-1995.

KRANCO 21

FOR ENGINEERING SERVICES FOR OVERHEAD CRANES (U.S. CLS. 100 AND 101).

FIRST USE 9-0-1994; IN COMMERCE 9-0-1994.

SN 74-633,885. LATTICE SOFTWARE, INC., HAMILTON, MT. FILED 2-13-1995.

VISUAL METRICS

NO CLAIM IS MADE TO THE EXCLUSIVE RIGHT TO USE "VISUAL", APART FROM THE MARK AS SHOWN.

FOR CONSULTING SERVICES IN THE FIELD OF APPLICATION DEVELOPMENT, DATA WAREHOUSING, DATABASE MANAGEMENT, AND DECISION SUPPORT SOFTWARE PROGRAMS (U.S. CLS. 100 AND 101).

SN 74-633,886. LATTICE SOFTWARE, INC., HAMILTON, MT. FILED 2-13-1995.

BRINGING TRUE INTELLIGENCE TO BUSINESS

NO CLAIM IS MADE TO THE EXCLUSIVE RIGHT TO USE "BUSINESS", APART FROM THE MARK AS SHOWN.

FOR CONSULTING SERVICES IN THE FIELD OF APPLICATION DEVELOPMENT, DATA WAREHOUSING, DATABASE MANAGEMENT, AND DECISION SUPPORT SOFTWARE PROGRAMS (U.S. CLS. 100 AND 101).

CLASS 42—(Continued).

SN 74-636,692. QVC, INC., WEST CHESTER, PA. FILED 2-21-1995.

DON'T MISS A THING

FOR HOME SHOPPING SERVICES THROUGH THE USE OF TELEVISION (U.S. CLS. 100 AND 101).

FIRST USE 4-28-1994; IN COMMERCE 4-28-1994.

SN 74-638,075. JOE BOXER CORPORATION, SAN FRANCISCO, CA. FILED 2-22-1995.

JOE BOXER

OWNER OF U.S. REG. NOS. 1,399,568, 1,839,984 AND OTHERS.

"JOE BOXER" IS A COINED NAME, AND DOES NOT REFER TO ANY LIVING INDIVIDUAL.

FOR RETAIL STORE SERVICES, FEATURING CLOTHING, HEADGEAR, FOOTWEAR, SUNGLASSES, COSMETICS, BODY PRODUCTS, JEWELRY, PAPER GOODS, FURNITURE, HOME FURNISHINGS, TOYS, AND SPORTING GOODS (U.S. CLS. 100 AND 101).

SN 74-638,736. CHRISTIAN MEDICAL AND DENTAL SOCIETY, RICHARDSON, TX. FILED 2-27-1995.

PRESCRIBE A RESOURCE

FOR RETAIL MAIL ORDER CATALOG SERVICES FEATURING BOOKS, BLANK AUDIO TAPES, PRERECORDED AUDIO TAPES, BLANK VIDEO TAPES, PRERECORDED VIDEO TAPES AND PRERECORDED COMPACT DISCS (U.S. CLS. 100 AND 101).

SN 74-639,781. COCA-COLA COMPANY, THE, ATLANTA, GA. FILED 2-22-1995.

OWNER OF U.S. REG. NOS. 1,057,885, 1,374,555 AND OTHERS.

NO CLAIM IS MADE TO THE EXCLUSIVE RIGHT TO USE THE REPRESENTATION OF THE MAP DESIGN AND "NETWORK", APART FROM THE MARK AS SHOWN.

FOR ASSOCIATION SERVICES, NAMELY PROMOTING THE INTERESTS OF THE BEVERAGE INDUSTRY (U.S. CLS. 100 AND 101).

FIRST USE 2-0-1995; IN COMMERCE 2-0-1995.

CLASS 42—(Continued).

SN 74-640,585. RAPAPORT CORPORATION, SAN FRANCISCO, CA. FILED 3-1-1995.

SCOOTER'S

FOR MAIL-ORDER CATALOG SERVICES FEATURING PRODUCTS FOR PETS (U.S. CLS. 100 AND 101).
FIRST USE 12-1-1994; IN COMMERCE 12-1-1994.

SN 74-644,355. HAMID A. TOWHIDIAN M.D., PASADENA, MD. FILED 3-10-1995.

NO CLAIM IS MADE TO THE EXCLUSIVE RIGHT TO USE "M.D.", "P.A." AND "FAMILY PRACTICE & REHABILITATION CENTER", APART FROM THE MARK AS SHOWN.
"HAMID TOWHIDIAN" IS A LIVING INDIVIDUAL WHOSE CONSENT IS OF RECORD.
FOR MEDICAL SERVICES IN THE NATURE OF FAMILY MEDICAL PRACTICE AND REHABILITATION SERVICES (U.S. CLS. 100 AND 101).
FIRST USE 1-1-1995; IN COMMERCE 3-1-1995.

SN 74-644,521. CARUSO INTERNATIONAL, INC., WARMINSTER, PA. FILED 3-10-1995.

CARUSO CARES

OWNER OF U.S. REG. NOS. 1,287,728 AND 1,837,748.
FOR TELEPHONE CONSULTATION SERVICES, NAMELY PROVIDING ADVICE IN THE FIELD OF BEAUTY AND HAIR CARE (U.S. CLS. 100 AND 101).
FIRST USE 5-31-1994; IN COMMERCE 5-31-1994.

CLASS 42—(Continued).

SN 74-645,712. FOX, SUZANNE, DUNWOODY, GA. FILED 3-13-1995.

VIRTUAL ROMANCE

NO CLAIM IS MADE TO THE EXCLUSIVE RIGHT TO USE "VIRTUAL", APART FROM THE MARK AS SHOWN.
FOR PROVIDING ACCESS TO DATA BASES AND INTERACTIVE FORMATS VIA DATA COMMUNICATIONS NETWORKS IN CONNECTION WITH MATTERS RELATING TO DATING, SOCIALIZATION, AND ENTERTAINMENT (U.S. CLS. 100 AND 101).

SN 74-646,300. AL JOHNSON'S SWEDISH RESTAURANT AND BUTIK, SISTER BAY, WI. FILED 2-27-1995.

AL JOHNSON'S SWEDISH RESTAURANT

NO CLAIM IS MADE TO THE EXCLUSIVE RIGHT TO USE "SWEDISH RESTAURANT", APART FROM THE MARK AS SHOWN.
THE NAME SHOWN IN THE MARK IDENTIFIES A LIVING INDIVIDUAL WHOSE CONSENT IS OF RECORD.
FOR RESTAURANT SERVICES (U.S. CLS. 100 AND 101).
FIRST USE 1-1-1963; IN COMMERCE 1-1-1963.

SN 74-647,712. AMERICAN NATIONAL RED CROSS, AKA THE AMERICAN RED CROSS, WASHINGTON, DC. FILED 3-16-1995.

1-800-HELP-NOW

FOR DISSEMINATION OF INFORMATION CONCERNING WHERE TO DONATE BLOOD AND WHERE TO TAKE HEALTH AND SAFETY COURSES (U.S. CLS. 100 AND 101).

CLASS 42—(Continued).

SN 74-647,947. TRAVELING LITE, INC., DALLAS, TX. FILED 3-17-1995.

TRAVELING LITE

FOR FOOD PREPARATION SERVICES, NAMELY IN-HOME CHEF SERVICES SPECIALIZING IN LOW-FAT CUISINE AND THE PREPARATION OF LOW-FAT FOODS FOR OTHERS FOR DISTRIBUTION AND SALE (U.S. CLS. 100 AND 101).

FIRST USE 5-0-1991; IN COMMERCE 5-0-1991.

SN 74-648,646. MANTIS CORPORATION, ROSWELL, GA. FILED 3-20-1995.

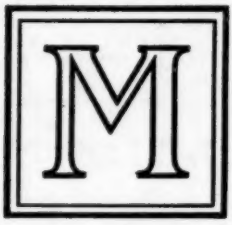

MANTIS

FOR HEALTH CARE SERVICES (U.S. CLS. 100 AND 101).

FIRST USE 2-1-1995; IN COMMERCE 2-1-1995.

SN 74-650,844. F.F.F. ENTERPRISES, INC., TEMECULA, CA. FILED 3-23-1995.

IGIV-IMMUNE GLOBULIN INFORMATION VANE

NO CLAIM IS MADE TO THE EXCLUSIVE RIGHT TO USE "IMMUNE GLOBULIN INFORMATION VANE", APART FROM THE MARK AS SHOWN.

FOR PROVIDING MULTIPLE-USER ACCESS TO A GLOBAL COMPUTER INFORMATION NETWORK FOR THE TRANSFER AND DISSEMINATION OF A WIDE RANGE OF INFORMATION (U.S. CLS. 100 AND 101).

CLASS 42—(Continued).

SN 74-653,173. WEAVER, JOANN K., LINCOLN, NE. FILED 3-20-1995.

Gloria Deo

THE ENGLISH TRANSLATION OF "GLORIA DEO" IS "GLORY TO GOD".

FOR RETAIL STORE SERVICES FEATURING PUBLICATIONS, CLOTHING, CARDS, WINE, CANDLES, PICTURES, STATUTES, INCENSE, VIDEOS AND OTHER GIFT ITEMS OF A RELIGIOUS THEME (U.S. CLS. 100 AND 101).

FIRST USE 11-15-1993; IN COMMERCE 11-15-1993.

SN 74-654,637. HAMADA SOGYO KABUSHIKI KAISHA, MIE, JAPAN, FILED 3-31-1995.

NO CLAIM IS MADE TO THE EXCLUSIVE RIGHT TO USE "FINE CHINA CUISINE", APART FROM THE MARK AS SHOWN.

THE NON-LATIN CHARACTERS IN THE MARK TRANSLITERATE TO "TAU TAU". THE ENGLISH TRANSLATION OF "TAU TAU" IN THE MARK IS "THE MANNER OF RUNNING HORSES", "A RELAXING AND PLEASANT STATE" AND "A VIGOROUS STATE".

FOR RESTAURANT SERVICES FEATURING CHINESE OR OTHER ASIAN FOOD (U.S. CLS. 100 AND 101).

SN 74-655,844. GRUEN, PENNY, PORTLAND, ME. FILED 4-4-1995.

COLORNET

FOR PRINTING AND GRAPHIC ART DESIGN SERVICES, NAMELY DUPLICATION, ENHANCEMENT AND PRINTING OF DATA, IMAGES AND DIGITAL INFORMATION (U.S. CLS. 100 AND 101).

CLASS 42—(Continued).

SN 74-656,866. DOLLAR GENERAL CORPORATION, SCOTTSVILLE, KY. FILED 4-6-1995.

DOLLAR GENERAL

OWNER OF U.S. REG. NO. 881,060.
THE DRAWING IS LINED FOR THE COLORS YELLOW AND RED.
FOR RETAIL VARIETY STORE SERVICE (U.S. CLS. 100 AND 101).
FIRST USE 1-0-1995; IN COMMERCE 1-0-1995.

SN 74-659,123. GHC, INC., BIRMINGHAM, AL. FILED 4-11-1995.

THE IRONDALE CAFE THE ORIGINAL WHISTLE STOP CAFE

NO CLAIM IS MADE TO THE EXCLUSIVE RIGHT TO USE "IRONDALE CAFE, ORIGINAL" AND "CAFE", APART FROM THE MARK AS SHOWN.
FOR RESTAURANT SERVICES (U.S. CLS. 100 AND 101).
FIRST USE 4-1-1992; IN COMMERCE 4-1-1992.

CLASS 42—(Continued).

SN 74-659,331. NATIONAL AUDUBON SOCIETY, INC., NEW YORK, NY. FILED 3-9-1995.

LIVING OCEANS

NO CLAIM IS MADE TO THE EXCLUSIVE RIGHT TO USE "OCEANS", APART FROM THE MARK AS SHOWN.
FOR ASSOCIATION SERVICES, NAMELY PROMOTING THE GENERAL INTERESTS OF THOSE CONCERNED WITH THE GENERAL PRESERVATION OF MARINE LIFE AND ECOSYSTEMS AND RELATED ENVIRONMENTAL ACTIVITIES (U.S. CLS. 100 AND 101).
FIRST USE 7-1-1993; IN COMMERCE 7-1-1993.

SN 74-660,671. DYNAMITE TOOLS CORPORATION, BOHEMIA, NY. FILED 4-13-1995.

DYNAMITE TOOL CO.

NO CLAIM IS MADE TO THE EXCLUSIVE RIGHT TO USE THE TERM "TOOL CO." IS DISCLAIMED AS USED APART FROM THE MARK AS SHOWN., APART FROM THE MARK AS SHOWN.
FOR WHOLESALE, RETAIL STORE AND CATALOG SERVICES IN THE FIELD OF HARDWARE, HAND TOOLS, AND POWER TOOLS (U.S. CLS. 100 AND 101).
FIRST USE 0-0-1977; IN COMMERCE 0-0-1987.

SN 74-661,434. INFO TECH, INC., GAINESVILLE, FL. FILED 4-14-1995.

INFO TECH

FOR PROVIDING EXPERT WITNESSES AND CONSULTANTS IN LEGAL PROCEEDINGS (U.S. CLS. 100 AND 101).
FIRST USE 1-1-1977; IN COMMERCE 1-1-1980.

CLASS 42—(Continued).

SN 74-661,681. BERRY BEARING COMPANY, LYONS, IL. FILED 4-17-1995.

BERRY BEARING COMPANY

NO CLAIM IS MADE TO THE EXCLUSIVE RIGHT TO USE "BEARING COMPANY", APART FROM THE MARK AS SHOWN.

FOR DISTRIBUTORSHIP FEATURING BEARINGS AND POWER TRANSMISSION EQUIPMENT (U.S. CLS. 100 AND 101).

FIRST USE 1-2-1924; IN COMMERCE 1-2-1924.

SN 74-663,002. LAW ENFORCEMENT ASSISTANCE PROGRAMS, INC., BOSTON, MA. FILED 4-17-1995.

NO CLAIM IS MADE TO THE EXCLUSIVE RIGHT TO USE "INC." AND "LAW ENFORCEMENT ASSISTANCE PROGRAMS", APART FROM THE MARK AS SHOWN.

THE MARK CONSISTS OF A STYLIZED POLICE OFFICER'S BADGE. ON THE LEFT SIDE OF THE BADGE ARE THE SILHOUETTES OF THREE POLICE OFFICERS AND THEIR SHADOWS. ON THE RIGHT SIDE OF THE BADGE ARE THE LETTERS "LEAP, INC." UNDERNEATH WHICH ARE THE WORDS "LAW ENFORCEMENT ASSISTANCE PROGRAMS".

FOR RENDERING OF PSYCHOLOGICAL COUNSELING, ASSESSMENT, INTERVENTION, AND CONSULTATION SERVICES TO EMPLOYERS AND EMPLOYEES OF PUBLIC SAFETY ORGANIZATIONS, POLICE DEPARTMENTS, FIRE DEPARTMENTS, AND RESCUE SQUADS (U.S. CLS. 100 AND 101).

FIRST USE 2-0-1995; IN COMMERCE 2-0-1995.

CLASS 42—(Continued).

SN 74-663,009. INTERACTIVE CELLULAR, LTD., WEST PEABODY, MA. FILED 4-17-1995.

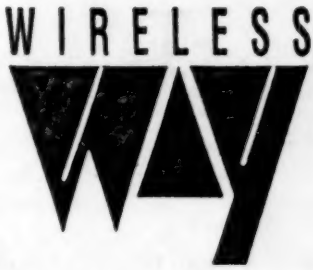

NO CLAIM IS MADE TO THE EXCLUSIVE RIGHT TO USE "WIRELESS", APART FROM THE MARK AS SHOWN.

FOR RETAIL STORE SERVICES, NAMELY RETAIL STORES SPECIALIZING IN COMMUNICATIONS PRODUCTS AND PROVIDING ACCESS TO COMMUNICATIONS SERVICES (U.S. CLS. 100 AND 101).

FIRST USE 11-5-1994; IN COMMERCE 11-5-1994.

SN 74-663,093. OUR CITY, OUR CHILDREN STEERING COMMITTEE, FORT WORTH, TX. FILED 4-18-1995.

OUR CITY. OUR CHILDREN.

FOR COMMUNITY ACTION PROGRAM, NAMELY PROMOTING THE INTEREST OF CHILDREN THROUGH CHALLENGING AND MOBILIZING INDIVIDUALS, ORGANIZATION, BUSINESSES AND THE RELIGIOUS COMMUNITY TO COMMIT TO MAKE A DIFFERENCE IN THE LIVES OF CHILDREN (U.S. CLS. 100 AND 101).

FIRST USE 1-0-1995; IN COMMERCE 1-0-1995.

SN 74-664,840. OLD TOWN MAGIC SHOP, INC., KISSIMMEE, FL. FILED 4-24-1995.

MAGIC MAX

NO CLAIM IS MADE TO THE EXCLUSIVE RIGHT TO USE "MAGIC", APART FROM THE MARK AS SHOWN.

FOR RETAIL STORE SERVICES IN THE FIELD OF MAGIC PARAPHERNALIA (U.S. CLS. 100 AND 101).

CLASS 42—(Continued).

SN 74-665,272. AGRAMUNT, LUIS, MIAMI, FL. FILED 4-24-1995.

NO CLAIM IS MADE TO THE EXCLUSIVE RIGHT TO USE THE REPRESENTATION OF THE SCALES OF JUSTICE, APART FROM THE MARK AS SHOWN.

THE ENGLISH TRANSLATION OF "PLURIMAE LEGES, IUS UNUM" IS "MANY LAWS, ONE RIGHT".

FOR LEGAL SERVICES AND COUNSELING (U.S. CLS. 100 AND 101).

FIRST USE 1-1-1995; IN COMMERCE 1-1-1995.

SN 74-667,904. EQUIPMENT DEPOT, INC., WACO, TX. FILED 5-1-1995.

NO CLAIM IS MADE TO THE EXCLUSIVE RIGHT TO USE "EQUIPMENT", APART FROM THE MARK AS SHOWN.

FOR RETAIL STORE SERVICES FEATURING HEAVY EQUIPMENT, NAMELY FORKLIFTS, TRACTORS, AND AERIAL LIFTS (U.S. CLS. 100 AND 101).

SN 74-669,623. ADVANCED AUTOMATION, INC., GREENVILLE, SC. FILED 5-4-1995.

NO CLAIM IS MADE TO THE EXCLUSIVE RIGHT TO USE "AUTOMATION", APART FROM THE MARK AS SHOWN.

FOR DESIGN AND MANUFACTURE OF CUSTOM AUTOMATED MANUFACTURING MACHINES FOR OTHERS (U.S. CLS. 100 AND 101).

FIRST USE 1-0-1993; IN COMMERCE 1-0-1993.

CLASS 42—(Continued).

SN 74-670,224. GREEN DERBY CORPORATION, TIFTON, GA. FILED 5-5-1995.

NO CLAIM IS MADE TO THE EXCLUSIVE RIGHT TO USE "RESTAURANT & BAR", APART FROM THE MARK AS SHOWN.

FOR RESTAURANT AND BAR SERVICES (U.S. CLS. 100 AND 101).

FIRST USE 1-2-1995; IN COMMERCE 1-2-1995.

SN 74-671,045. COLUMBUS-CABRINI MEDICAL CENTER, CHICAGO, IL. FILED 5-8-1995.

NO CLAIM IS MADE TO THE EXCLUSIVE RIGHT TO USE "CENTER FOR WOUND TREATMENT"AND "HOSPITAL-CHICAGO", APART FROM THE MARK AS SHOWN.

THE MARK COMPRISES "CENTER FOR WOUND TREATMENT COLUMBUS HOSPITAL-CHICAGO" AND A STYLIZED SPHERICAL DESIGN.

FOR MEDICAL CONSULTING SERVICES FOR OTHERS, NAMELY DEVELOPING INDUSTRY STANDARDS SPECIFICALLY POLICIES, PRACTICES, AND PROCEDURES FOR TREATMENT FOR PATIENTS WITH ACUTE AND CHRONIC WOUNDS, COMPRISING MULTI-DISCIPLINARY INTERVENTION THROUGH DIAGNOSTIC, THERAPEUTIC AND SURGICAL SERVICES; MEDICAL SERVICES IN THE FIELD OF ACUTE AND CHRONIC WOUND TREATMENT (U.S. CLS. 100 AND 101).

FIRST USE 7-1-1994; IN COMMERCE 7-1-1994.

SN 74-671,330. FIRST DATA INTEGRATED SERVICES, INC., OMAHA, NE. FILED 5-8-1995.

CITYSCOPE

FOR PROVIDING ACCESS TO A COMPUTER DATABASE CONTAINING ADDRESSES, TELEPHONE NUMBERS AND OTHER INFORMATION PERTINENT TO A SPECIFIC LOCALITY INCLUDING BUT NOT LIMITED TO STATE AND LOCAL GOVERNMENTAL AGENCIES, UTILITY COMPANIES, MILITARY FACILITIES AND MAJOR EMPLOYERS (U.S. CLS. 100 AND 101).

CLASS 42—(Continued).

SN 74-672,393. EAST BOY INC., NEW YORK, NY. FILED 5-11-1995.

Teriyaki Boy

NO CLAIM IS MADE TO THE EXCLUSIVE RIGHT TO USE "TERIYAKI", APART FROM THE MARK AS SHOWN.

THE STIPPLING IS A FEATURE OF THE MARK AND DOES NOT INDICATE COLOR.

FOR RESTAURANTS (U.S. CLS. 100 AND 101).

FIRST USE 10-0-1992; IN COMMERCE 10-0-1992.

SN 74-672,660. EASYSTREET ONLINE SERVICES, INC., BEAVERTON, OR. FILED 5-11-1995.

EASYSTREET

FOR PROVIDING ACCESS TO A GLOBAL COMPUTER COMMUNICATIONS NETWORK FEATURING A WIDE VARIETY OF INFORMATION REGARDING CONSUMER, BUSINESS, AND COMMUNITY INFORMATION (U.S. CLS. 100 AND 101).

FIRST USE 9-19-1995; IN COMMERCE 9-19-1995.

CLASS 42—(Continued).

SN 74-672,811. MALEY, INC., COKEBURG, PA. FILED 5-11-1995.

NO CLAIM IS MADE TO THE EXCLUSIVE RIGHT TO USE "DELITE" AND "50'S", APART FROM THE MARK AS SHOWN.

THE LINING IS A FEATURE OF THE MARK AND DOES NOT INDICATE COLOR.

THE MARK CONSISTS OF THE PHRASES "DEBBIE'S DELITE, ROCK AROUND THE CLOCK" AND "BACK TO THE 50'S" AND THE DESIGN OF A WAITRESS HOLDING A FOOD TRAY. THE WAITRESS IS SITUATED INSIDE A CLOCK WHICH CONSISTS OF A SET OF CIRCLES THAT CONTAINS MUSICAL SYMBOLS AND THE NUMBERS "3", "6", "9" AND "12". BENEATH THE CLOCK IS A CADILLAC AUTOMOBILE.

FOR RESTAURANT SERVICES (U.S. CLS. 100 AND 101).

FIRST USE 4-22-1995; IN COMMERCE 4-22-1995.

SN 74-672,902. ZORAN LADICORBIC LTD., NEW YORK, NY. FILED 5-12-1995.

ZORAN

OWNER OF U.S. REG. NO. 1,066,805.

FOR RETAIL STORE SERVICES FEATURING CLOTHING AND CLOTHING ACCESSORIES (U.S. CLS. 100 AND 101).

FIRST USE 8-0-1982; IN COMMERCE 8-0-1982.

SN 74-673,063. MERITER HEALTH SERVICES, INC., MADISON, WI. FILED 5-12-1995.

TERRACES

FOR COMMUNITY BASED RESIDENTIAL FACILITY SERVICES, NAMELY PROVIDING ROOM AND BOARD, HEALTH CARE SERVICES, AND ASSISTED LIVING SERVICES TO PERSONS RESIDING IN THE FACILITIES (U.S. CLS. 100 AND 101).

CLASS 42—(Continued).

SN 74-673,177. ARGO BREEDING COMPANY INTERNATIONAL, INC., NACOGDOCHES, TX. FILED 4-25-1995.

ARGO

FOR SELECTED BREEDING OF CHICKENS FOR MEAT PRODUCTION (U.S. CLS. 100 AND 101).
FIRST USE 12-9-1994; IN COMMERCE 1-18-1995.

SN 74-674,563. AMERUS GROUP, INC., DES MOINES, IA. FILED 5-16-1995.

AMERUS PROPERTIES

NO CLAIM IS MADE TO THE EXCLUSIVE RIGHT TO USE "PROPERTIES", APART FROM THE MARK AS SHOWN.
FOR TITLE SEARCHING SERVICES (U.S. CLS. 100 AND 101).

SN 74-674,768. GET THE LEAD OUT, L.L.C., CHARLOTTE, NC. FILED 5-12-1995.

GET THE LEAD OUT

FOR CONSULTATION SERVICES IN THE FIELD OF LEAD TESTING AND ABATEMENTS, NAMELY EVALUATION AND TESTING OF BUILDINGS FOR THE PRESENCE OF LEAD, DEVELOPING LEAD ABATEMENT PLANS FOR OTHERS, SUPERVISING AND MONITORING THE IMPLEMENTATION OF LEAD ABATEMENT PLANS AND TECHNICAL SUPERVISION AND POST-ABATEMENT INSPECTIONS OF LEAD ABATEMENT PLANS (U.S. CLS. 100 AND 101).

SN 74-675,319. FLYING J INC., BRIGHAM CITY, UT. FILED 5-17-1995.

NO CLAIM IS MADE TO THE EXCLUSIVE RIGHT TO USE "RESTAURANT & BUFFET", APART FROM THE MARK AS SHOWN.
THE LINING IS A FEATURE OF THE MARK AND DOES NOT INDICATE COLOR.
FOR RESTAURANT SERVICES (U.S. CLS. 100 AND 101).

CLASS 42—(Continued).

SN 74-675,393. ABATE' SEAFOOD COMPANY, L.P., PITTSBURGH, PA. FILED 5-17-1995.

ABATE'

THE ITALIAN WORD "ABATE" TRANSLATES TO "ABBOT" IN ENGLISH.
FOR RESTAURANT AND BAR SERVICES (U.S. CLS. 100 AND 101).
FIRST USE 9-23-1987; IN COMMERCE 9-23-1987.

SN 74-675,972. CYBER SCENTS, INC., BOCA RATON, FL. FILED 5-18-1995.

CYBERSCENTS

FOR COMPUTERIZED ON-LINE RETAIL SERVICES IN THE FIELD OF PERFUMES, COSMETICS, AND OTHER BEAUTY PRODUCTS (U.S. CLS. 100 AND 101).

SN 74-676,120. QUESTEL-ORBIT, INCORPORATED, MCLEAN, VA. FILED 5-18-1995.

PATSOURCE

FOR PROVIDING MULTIPLE-USER ACCESS TO A GLOBAL COMPUTER INFORMATION NETWORK FOR THE TRANSFER AND DISSEMINATION OF INTELLECTUAL PROPERTY INFORMATION (U.S. CLS. 100 AND 101).

SN 74-676,181. SOFTWARE EXCHANGE FRANCHISING CORPORATION, SCHAUMBURG, IL. FILED 5-18-1995.

CYBER EXCHANGE

NO CLAIM IS MADE TO THE EXCLUSIVE RIGHT TO USE "EXCHANGE", APART FROM THE MARK AS SHOWN.
FOR RETAIL STORE SERVICES AND PROVIDING ACCESS TO AN ON-LINE DATABASE FEATURING NEW AND USED SOFTWARE (U.S. CLS. 100 AND 101).
FIRST USE 5-17-1995; IN COMMERCE 5-17-1995.

CLASS 42—(Continued).

SN 74-676,430. COLUMBUS-CABRINI MEDICAL CENTER, CHICAGO, IL. FILED 5-18-1995.

Center for Wound Treatment
Columbus Hospital - Chicago

OWNER OF U.S. REG. NOS. 1,909,600 AND 1,930,188.

NO CLAIM IS MADE TO THE EXCLUSIVE RIGHT TO USE "CENTER FOR WOUND TREATMENT" AND "HOSPITAL-CHICAGO", APART FROM THE MARK AS SHOWN.

FOR MEDICAL CONSULTING SERVICES FOR OTHERS, NAMELY DEVELOPING INDUSTRY STANDARDS SPECIFICALLY POLICIES, PRACTICES, AND PROCEDURES FOR TREATMENT FOR PATIENTS WITH ACUTE AND CHRONIC WOUNDS, COMPRISING MULTI-DISCIPLINARY INTERVENTION THROUGH DIAGNOSTIC, THERAPEUTIC AND SURGICAL SERVICES; MEDICAL SERVICES IN THE FIELD OF ACUTE AND CHRONIC WOUND TREATMENT (U.S. CLS. 100 AND 101).

FIRST USE 7-1-1994; IN COMMERCE 7-1-1994.

SN 74-676,431. ALPHA I MARKETING CORP., WHITE PLAINS, NY. FILED 5-18-1995.

AIMO
Association of Independent Merchants

NO CLAIM IS MADE TO THE EXCLUSIVE RIGHT TO USE "ASSOCIATION OF INDEPENDENT MERCHANTS", APART FROM THE MARK AS SHOWN.

FOR RETAIL GROCERY STORE SERVICES (U.S. CLS. 100 AND 101).

SN 74-676,545. SLOSBERG, BARNET, DBA HELLO!, SAN DIEGO, CA. FILED 5-18-1995.

HELLO!

FOR DATING SERVICES, NAMELY ARRANGEMENT OF MEETINGS, INTRODUCTIONS AND DATES BETWEEN PERSONS BY MAIL AND/OR REGULAR TELEPHONE AND OR VIDEOPHONE AND/OR COMPUTER AND/OR FACSIMILE MACHINES AND/OR NEWSPRINT (U.S. CLS. 100 AND 101).

CLASS 42—(Continued).

SN 74-676,575. UNIFIED PHYSICIANS OF WASHINGTON, INC., FEDERAL WAY, WA. FILED 5-18-1995.

UNIFIED PHYSICIANS
of Washington

NO CLAIM IS MADE TO THE EXCLUSIVE RIGHT TO USE "UNIFIED PHYSICIANS OF WASHINGTON", APART FROM THE MARK AS SHOWN.

THE MARK IS LINED FOR THE FOLLOWING COLORS: LIGHT GREEN VERTICAL STRIPES (PMS 360) AND TEAL HORIZONTAL STRIPES (PMS 3265).

THE MARK CONSISTS OF THE WORDING AND A "PLUS" SIGN FORMED BY A CROSSHATCH OF THREE STRIPES EACH.

FOR PROVISION OF HEALTH INFORMATION; HEALTH CARE IN THE NATURE OF HEALTH MAINTENANCE ORGANIZATIONS; AND MANAGED HEALTH CARE SERVICES (U.S. CLS. 100 AND 101).

SN 74-677,583. A-VEDA CORPORATION, DBA AVEDA CORPORATION, MINNEAPOLIS, MN. FILED 5-19-1995.

ECO-DISTRIBUTOR

FOR DISTRIBUTORSHIP SERVICES FEATURING HAIR CARE, SKIN CARE, FRAGRANCES, CANDLES, PERSONAL HYGIENE PRODUCTS AND HOME HYGIENE PRODUCTS (U.S. CLS. 100 AND 101).

SN 74-677,751. GM MARKETS, INC., DBA THE GRASS ROOTS MARKET, NEW YORK, NY. FILED 5-19-1995.

THE GRASS ROOTS MARKET

FOR RETAIL HEALTH FOOD STORE SERVICES (U.S. CLS. 100 AND 101).

CLASS 42—(Continued).

SN 74-679,000. CHEMICAL MANUFACTURERS ASSOCIATION, INC., WASHINGTON, DC. FILED 5-23-1995.

OWNER OF U.S. REG. NOS. 1,625,397 AND 1,702,314.

THE MARK CONSISTS, IN PART, OF A DESIGN OF A PAIR OF UPRAISED HANDS BELOW A MOLECULAR SYMBOL.

FOR ASSOCIATION SERVICES, NAMELY PROMOTING THE INTERESTS OF THE PUBLIC AND THE CHEMICAL INDUSTRY IN IMPROVING THE CHEMICAL INDUSTRY'S PERFORMANCE IN HEALTH, SAFETY AND ENVIRONMENTAL QUALITY (U.S. CLS. 100 AND 101).

FIRST USE 3-31-1995; IN COMMERCE 3-31-1995.

SN 74-679,410. HAUGLAND, DONALD "SONNY", PLATTE CITY, MO. FILED 5-23-1995.

NO CLAIM IS MADE TO THE EXCLUSIVE RIGHT TO USE "USA CARS INC.", APART FROM THE MARK AS SHOWN.

THE DRAWING IS LINED FOR THE COLORS RED AND BLUE.

FOR AUTOMOBILE DEALERSHIPS (U.S. CLS. 100 AND 101).

SN 74-679,558. ARAMARK, PHILADELPHIA, PA. FILED 5-24-1995.

NIK

FOR PROVIDING DIETARY INFORMATION ON DAILY MENUS OF FOOD PRODUCTS SERVED AT A RESTAURANT (U.S. CLS. 100 AND 101).

CLASS 42—(Continued).

SN 74-679,581. ALLIED OFFICE SUPPLIES, INC., HASBROUCK HEIGHTS, NJ. FILED 5-24-1995.

OWNER OF U.S. REG. NO. 1,549,624.

NO CLAIM IS MADE TO THE EXCLUSIVE RIGHT TO USE "OFFICE PRODUCTS", APART FROM THE MARK AS SHOWN.

FOR TELEPHONE AND MAIL ORDER AND RETAIL STORE SERVICES IN THE FIELD OF OFFICE SUPPLIES AND OFFICE FURNITURE (U.S. CLS. 100 AND 101).

FIRST USE 7-0-1994; IN COMMERCE 7-0-1994.

SN 74-679,780. LIFE ENTERPRISES CO., PORTLAND, OR. FILED 5-25-1995.

OWNER OF U.S. REG. NO. 1,011,818.

NO CLAIM IS MADE TO THE EXCLUSIVE RIGHT TO USE "ENTERPRISES CO.", APART FROM THE MARK AS SHOWN.

FOR DISTRIBUTORSHIP IN THE FIELD OF BICYCLE PARTS AND BICYCLE ACCESSORIES (U.S. CLS. 100 AND 101).

FIRST USE 3-0-1994; IN COMMERCE 3-0-1994.

SN 74-680,210. WILLINGHAM, ROBERT D., GRANBURY, TX. AND WILLINGHAM, SUSAN R., GRANBURY, TX. FILED 5-26-1995.

GOLF ETC

NO CLAIM IS MADE TO THE EXCLUSIVE RIGHT TO USE "GOLF", APART FROM THE MARK AS SHOWN.

FOR RETAIL STORE SERVICES IN THE FIELD OF GOLF EQUIPMENT (U.S. CLS. 100 AND 101).

FIRST USE 10-1-1992; IN COMMERCE 10-1-1992.

CLASS 42—(Continued).

SN 74-680,439. LEVINDALE HEBREW GERIATRIC CENTER AND HOSPITAL, INC., BALTIMORE, MD. FILED 5-26-1995.

For people who are out of the hospital,

but not out of the woods.

FOR POST ACUTE MEDICAL CARE SERVICES INCLUDING TWENTY-FOUR (24) HOUR ON-SITE VENTILATOR SERVICE, COMPLEX PULMONARY DISEASE CARE, WOUND MANAGEMENT, AIR FLUIDIZED BED THERAPY, INPATIENT DIALYSIS, LONG-TERM ANTIBIOTIC THERAPY, HYPERALIMENTATION CARE, PAIN MANAGEMENT, TERMINAL CARE, AIDS CARE, INFECTIOUS DISEASE TREATMENT, COMPREHENSIVE INPATIENT REHABILITATION, PSYCHIATRIC REHABILITATION SERVICES, AND PSYCHIATRIC PARTIAL HOSPITALIZATION PROGRAM (U.S. CLS. 100 AND 101).
FIRST USE 4-23-1995; IN COMMERCE 4-23-1995.

SN 74-680,707. FUNDCRAFT PUBLISHING, INC., COLLIERVILLE, TN. FILED 5-26-1995.

EASY MONEY

FOR CUSTOM COOKBOOK PUBLISHING SERVICES (U.S. CLS. 100 AND 101).
FIRST USE 4-19-1995; IN COMMERCE 4-19-1995.

SN 74-680,788. MANNY'S BASEBALL LAND, INC., PALM CITY, FL. FILED 5-26-1995.

IF YOU WANT THE PRO STUFF...CALL THE PRO TEAM

OWNER OF U.S. REG. NO. 1,843,331.
FOR RETAIL STORE AND MAIL ORDER SERVICES FOR SPORTING GOODS, INCLUDING APPAREL AND EQUIPMENT, AND SPORTS RELATED SOUVENIRS (U.S. CLS. 100 AND 101).

SN 74-681,100. ALAR, INC., ORLANDO, FL. FILED 5-30-1995.

ALAR

FOR SERVICES RENDERED IN PROVIDING MASSAGE, FLOTATION, STRESS MANAGEMENT AND RELAXATION THERAPY FOR OTHERS (U.S. CLS. 100 AND 101).
FIRST USE 0-0-1988; IN COMMERCE 0-0-1988.

CLASS 42—(Continued).

SN 74-681,223. GUTHRIE, HAL HUDSON, HALEYVILLE, AL. FILED 5-22-1995.

THE MARK CONSISTS OF A FANCIFUL DESIGN OF AN AWNING WITH ONE FILLED IN PANEL.
FOR PROVIDING OF FOOD AND DRINK, IN A RESTAURANT SETTING, BOTH IN-HOUSE DINING AND VIA DRIVE-THRU SERVICE (U.S. CLS. 100 AND 101).
FIRST USE 6-1-1965; IN COMMERCE 6-1-1965.

SN 74-681,489. UNIVERSITY OF MEDICINE AND DENTISTRY OF NEW JERSEY, NEWARK, NJ. FILED 5-30-1995.

UMG

FOR CLINICAL HEALTH SERVICES (U.S. CLS. 100 AND 101).
FIRST USE 9-6-1994; IN COMMERCE 9-6-1994.

CLASS 42—(Continued).

SN 74-681,695. GREENWORLD ENVIRONMENTAL PUBLICATIONS CO., LOS ANGELES, CA. FILED 5-30-1995.

FOR CONDUCTING PUBLIC OPINION POLL SURVEYS CONCERNING ENVIRONMENTAL ISSUES AND RELATED CITIZEN ACTION GROUPS; PROVIDING ACCESS TIME TO COMPUTERIZED DATA BASES REGARDING ENVIRONMENTAL ISSUES AND RELATED CITIZEN ACTION GROUPS (U.S. CLS. 100 AND 101).

SN 74-681,783. FOR PET'S SAKE, INC., SEATTLE, WA. FILED 5-30-1995.

GROOMINGDALE'S

FOR ANIMAL GROOMING SERVICES (U.S. CLS. 100 AND 101).

SN 74-682,081. SUNGLASS HUT CORPORATION, CORAL GABLES, FL. FILED 5-9-1995.

EYE EXCHANGE

NO CLAIM IS MADE TO THE EXCLUSIVE RIGHT TO USE "EYE", APART FROM THE MARK AS SHOWN.
FOR RETAIL OPTICAL SHOPS (U.S. CLS. 100 AND 101).

CLASS 42—(Continued).

SN 74-682,092. LERNER, JONATHAN D., PRESCOTT, AZ. FILED 5-30-1995.

FOR RETAIL STORE SERVICES FEATURING DRUMS AND PERCUSSION INSTRUMENTS (U.S. CLS. 100 AND 101).
FIRST USE 3-1-1994; IN COMMERCE 3-1-1994.

SN 74-682,279. HEALTHNETWORK, OAK BROOK, IL. FILED 5-30-1995.

GREATLANDS HMO

NO CLAIM IS MADE TO THE EXCLUSIVE RIGHT TO USE "HMO", APART FROM THE MARK AS SHOWN.
FOR MANAGED HEALTHCARE SERVICES (U.S. CLS. 100 AND 101).

SN 74-682,280. HEALTHNETWORK, OAK BROOK, IL. FILED 5-30-1995.

GREATLANDS PLAN

NO CLAIM IS MADE TO THE EXCLUSIVE RIGHT TO USE "PLAN", APART FROM THE MARK AS SHOWN.
FOR MANAGED HEALTHCARE SERVICES (U.S. CLS. 100 AND 101).

CLASS 42—(Continued).

SN 74-682,551. NYMEX TECHNOLOGY CORPORATION, NEW YORK, NY. AND ENERSOFT CORPORATION, HOUSTON, TX. FILED 5-31-1995.

CH 4

FOR PROVIDING ACCESS TO AN ONLINE DATABASE THROUGH SOFTWARE FEATURING A WIDE VARIETY OF INFORMATION REGARDING THE NATURAL GAS INDUSTRY, SUCH DATABASE AND SOFTWARE BEING UTILIZED TO FACILITATE PRINCIPAL-TO-PRINCIPAL TRANSACTIONS FOR TRADING IN NATURAL GAS AND TRANSPORTATION CAPACITY (U.S. CLS. 100 AND 101).

SN 74-683,065. ACCUMULATORS, INC., HOUSTON, TX. FILED 6-1-1995.

Accumulators, Inc.

FOR DISTRIBUTORSHIPS AND TECHNICAL CONSULTATION IN THE FIELD OF METAL CYLINDERS FOR COMPRESSED GAS OR LIQUIDS, SOLD EMPTY (U.S. CLS. 100 AND 101).
FIRST USE 11-0-1987; IN COMMERCE 11-0-1987.

SN 74-683,066. ACCUMULATORS, INC., HOUSTON, TX. FILED 6-1-1995.

ACCINC

FOR DISTRIBUTORSHIPS AND TECHNICAL CONSULTING IN THE FIELD OF METAL CYLINDERS FOR COMPRESSED GAS OF LIQUIDS, SOLD EMPTY (U.S. CLS. 100 AND 101).
FIRST USE 2-0-1995; IN COMMERCE 2-0-1995.

SN 74-683,403. MAC USA, INC., EDINA, MN. FILED 5-13-1994.

TECHNOLOGY SQUARED

NO CLAIM IS MADE TO THE EXCLUSIVE RIGHT TO USE "TECHNOLOGY", APART FROM THE MARK AS SHOWN.
FOR WHOLESALE DISTRIBUTORSHIP, DIRECT MAIL RETAILING AND RETAIL STORE SERVICES IN THE FIELD OF COMPUTER HARDWARE AND COMPUTER SOFTWARE (U.S. CLS. 100 AND 101).

CLASS 42—(Continued).

SN 74-683,594. POWELL, GOLDSTEIN, FRAZER & MURPHY, ATLANTA, GA. FILED 6-2-1995.

NAVIGATING GROWTH

FOR LEGAL SERVICES (U.S. CLS. 100 AND 101).

SN 74-683,595. POWELL, GOLDSTEIN, FRAZER & MURPHY, ATLANTA, GA. FILED 6-2-1995.

THE MARK CONSISTS OF A PICTORIAL REPRESENTATION OF A LIGHTHOUSE.
FOR LEGAL SERVICES (U.S. CLS. 100 AND 101).

SN 74-684,657. ADVOCATE HEALTH CARE NETWORK, OAK BROOK, IL. FILED 6-5-1995.

HEALTH CARE WITH A WHOLE NEW ATTITUDE

FOR HEALTH CARE SERVICES AND HOSPITAL SERVICES (U.S. CLS. 100 AND 101).
FIRST USE 4-26-1995; IN COMMERCE 4-26-1995.

SN 74-684,658. DENTAL TECHNICIANS SUPPLY COMPANY, INC., NEW HYDE PARK, NY. FILED 6-5-1995.

DTS

FOR DISTRIBUTORSHIPS IN THE FIELD OF DENTAL EQUIPMENT, DENTAL TOOLS, AND DENTAL SUPPLIES (U.S. CLS. 100 AND 101).
FIRST USE 3-0-1982; IN COMMERCE 3-0-1982.

CLASS 42—(Continued).

SN 74-684,798. 2 DAY VIDEO, INC., DALLAS, TX. FILED 6-5-1995.

FOR VIDEO STORE SERVICES (U.S. CLS. 100 AND 101). FIRST USE 0-0-1994; IN COMMERCE 0-0-1994.

SN 74-684,855. TIRE MART, INC., ST. LOUIS, MO. FILED 6-6-1995.

TEAR UP THE COMPETITION

FOR RETAIL STORE AND WHOLESALE DISTRIBUTORSHIP SERVICES IN THE FIELD OF TIRES, TUBES FOR TIRES AND CHAINS FOR TIRES FOR MOTOR VEHICLES (U.S. CLS. 100 AND 101).
FIRST USE 4-1-1995; IN COMMERCE 4-1-1995.

SN 74-685,122. TREASURE CHEST MARITIME CO., ATLANTA, GA. FILED 6-6-1995.

THE TREASURE CHEST

FOR MAIL ORDER CATALOG SERVICES FEATURING NAUTICAL ITEMS (U.S. CLS. 100 AND 101).

SN 74-685,736. GREEN TERRACE, INC., MOULTRIE, GA. FILED 6-8-1995.

GREEN TERRACE

FOR ASSISTED LIVING FACILITY SERVICES FOR SENIOR ADULTS (U.S. CLS. 100 AND 101).
FIRST USE 10-26-1986; IN COMMERCE 11-22-1986.

CLASS 42—(Continued).

SN 74-685,911. INTERNETWORX INC., NEW YORK, NY. FILED 6-8-1995.

NewYork.net

FOR CONSULTING SERVICES WITH RESPECT TO COMPUTER SOFTWARE AND ACCESSING A GLOBAL COMPUTER COMMUNICATIONS NETWORK (U.S. CLS. 100 AND 101).

SN 74-686,018. GLOBAL GUARDIAN TECHNOLOGY, INC., IRVINE, CA. FILED 6-8-1995.

LIFESENTRY

FOR MAINTAINING PERSONAL, BUSINESS, AND MEDICAL HISTORY RECORDS AND FILES FOR OTHERS (U.S. CLS. 100 AND 101).
FIRST USE 10-26-1993; IN COMMERCE 5-27-1995.

SN 74-686,377. ASHFORD GROUP, L.L.C., THE, CHICAGO, IL. FILED 6-9-1995.

CAFISTRO

FOR RESTAURANT AND COCKTAIL BAR SERVICES (U.S. CLS. 100 AND 101).

SN 74-686,628. DAYTON HUDSON CORPORATION, MINNEAPOLIS, MN. FILED 6-9-1995.

SILVER SCREEN

FOR PORTRAIT PHOTOGRAPH STUDIO SERVICES (U.S. CLS. 100 AND 101).

SN 74-686,821. FICCARDI, A.J., JR., EDINBORO, PA. FILED 6-12-1995.

DR. AUTO LOCK

FOR AUTOMOBILE UNLOCKING SERVICES (U.S. CLS. 100 AND 101).
FIRST USE 6-6-1995; IN COMMERCE 6-6-1995.

CLASS 42—(Continued).

SN 74-686,947. APPLIANCE RECYCLING CENTERS OF AMERICA, INC., MINNEAPOLIS, MN. FILED 6-12-1995.

ENCORE

FOR RETAIL STORE SERVICES FEATURING NEW AND USED HOUSEHOLD APPLIANCES (U.S. CLS. 100 AND 101).

SN 74-687,144. MURDOCK, JAMES D., PHILADELPHIA, PA. FILED 6-12-1995.

WATERWELL

FOR AQUATIC THERAPY SPA SERVICES (U.S. CLS. 100 AND 101).

SN 74-687,497. JOHN E. CHANCE & ASSOCIATES, INC., LAFAYETTE, LA. FILED 6-7-1995.

TRUCKMAP

FOR MOBILE ELECTRONIC MAPPING AND GIS (GEOGRAPHIC INFORMATION SYSTEM) DATA COLLECTION (U.S. CLS. 100 AND 101).
FIRST USE 2-25-1994; IN COMMERCE 2-25-1994.

SN 74-687,522. DICHARRY, VERNE, BATON ROUGE, LA. FILED 6-12-1995.

FOR RESTAURANT SERVICES (U.S. CLS. 100 AND 101).
FIRST USE 1-9-1983; IN COMMERCE 1-9-1983.

SN 74-687,644. TOGER CORPORATION, KENT, WA. FILED 6-13-1995.

WALK THE DOG

FOR RETAIL AND MAIL ORDER SERVICES FEATURING ANIMALS, PET SUPPLIES, PET GROOMING EQUIPMENT AND PRODUCTS, PET FOOD, AND PET TOYS (U.S. CLS. 100 AND 101).

CLASS 42—(Continued).

SN 74-687,779. C.S.F. CORP., WILMINGTON, DE. FILED 6-13-1995.

WE'RE ALL IN THE SAME BOAT

FOR RETAIL STORE SERVICES FOR APPAREL AND ACCESSORIES (U.S. CLS. 100 AND 101).

SN 74-687,812. GET SMART INC., MIAMI, FL. FILED 6-13-1995.

GET SMART

FOR RETAIL STORE SERVICES IN THE FIELD OF EDUCATIONAL MATERIALS, BOOKS, TOYS, RECORDS, TEACHING AIDS, GIFTS, OFFICE AND SCHOOL SUPPLIES (U.S. CLS. 100 AND 101).
FIRST USE 12-0-1979; IN COMMERCE 12-0-1979.

SN 74-687,853. ARTMAN, ROBERT, WOODBURY, NY. FILED 6-13-1995.

CHAMPION OF THE PEOPLE

OWNER OF U.S. REG. NO. 1,757,455.
FOR RETAIL FURNITURE STORE SERVICES (U.S. CLS. 100 AND 101).
FIRST USE 4-6-1995; IN COMMERCE 4-6-1995.

SN 74-687,961. ARTMAN, ROBERT, WOODBURY, NY. FILED 6-13-1995.

CONSUMERS CHAMPION OF THE PEOPLE

OWNER OF U.S. REG. NO. 1,757,455.
FOR RETAIL FURNITURE STORE SERVICES (U.S. CLS. 100 AND 101).
FIRST USE 4-6-1995; IN COMMERCE 4-6-1995.

CLASS 42—(Continued).

SN 74-688,100. ALCHE LIMITED, SANTA FE, NM. FILED 6-14-1995.

THE STIPPLING IS FOR SHADING PURPOSES.
FOR RESTAURANT SERVICES (U.S. CLS. 100 AND 101).

SN 74-689,508. FIG TREE RESTAURANT, INC., SAN ANTONIO, TX. FILED 6-14-1995.

FIG TREE RESTAURANT

NO CLAIM IS MADE TO THE EXCLUSIVE RIGHT TO USE "RESTAURANT", APART FROM THE MARK AS SHOWN.
FOR RESTAURANT SERVICES (U.S. CLS. 100 AND 101).
FIRST USE 12-0-1971; IN COMMERCE 12-0-1971.

SN 74-689,742. ATLAS INTERNATIONAL FOOD AND EQUIPMENT COMPANY, INC., FARGO, ND. FILED 6-19-1995.

DE LITES BAKERY AND CAFE

NO CLAIM IS MADE TO THE EXCLUSIVE RIGHT TO USE "BAKERY" AND "CAFE", APART FROM THE MARK AS SHOWN.
FOR RESTAURANT (U.S. CLS. 100 AND 101).

CLASS 42—(Continued).

SN 74-689,842. J & O, INC., DBA JERGEL'S, PITTSBURGH, PA. FILED 6-16-1995.

NO CLAIM IS MADE TO THE EXCLUSIVE RIGHT TO USE "SINCE 1984", APART FROM THE MARK AS SHOWN.
FOR RESTAURANT SERVICES (U.S. CLS. 100 AND 101).
FIRST USE 0-0-1984, FIRST USED IN ANOTHER FORM IN MAY, 1989; IN COMMERCE 0-0-1984, FIRST USED IN COMMERCE IN ANOTHER FORM IN MAY, 1989.

SN 74-690,632. ALLIED WASTE INDUSTRIES, INC., SCOTTSDALE, AZ. FILED 6-19-1995.

A GREAT EVENT

FOR RENTAL AND LEASING OF PORTABLE SANITATION EQUIPMENT, NAMELY SINKS AND TOILETS (U.S. CLS. 100 AND 101).
FIRST USE 10-19-1994; IN COMMERCE 10-19-1994.

SN 74-690,651. ALLIED WASTE INDUSTRIES, INC., SCOTTSDALE, AZ. FILED 6-19-1995.

A GREAT EVENT OF CHICAGOLAND

FOR RENTAL AND LEASING OF PORTABLE SANITATION EQUIPMENT, NAMELY SINKS AND TOILETS (U.S. CLS. 100 AND 101).
FIRST USE 10-19-1994; IN COMMERCE 10-19-1994.

CLASS 42—(Continued).

SN 74-690,738. FLEMING COMPANIES, INC., OKLAHOMA CITY, OK. FILED 6-19-1995.

FOR PROVIDING INFORMATION ON INVENTORY, PRICING, SALES AND OTHER MATTERS RELATED TO GROCERY STORE AND WHOLESALE GROCERY DISTRIBUTORSHIP SERVICES VIA AN INTERACTIVE COMPUTER NETWORK (U.S. CLS. 100 AND 101).

SN 74-690,787. HOTEL CORPORATION OF THE PACIFIC, INC., DBA ASTON HOTELS & RESORTS, HONOLULU, HI. FILED 6-19-1995.

RELAX AND ENJOY THE VALUE

FOR HOTEL AND RESORT HOTEL SERVICES AND HOTEL MANAGEMENT SERVICES FOR OTHERS (U.S. CLS. 100 AND 101).
FIRST USE 1-16-1995; IN COMMERCE 1-16-1995.

SN 74-690,840. CURBELL, INC., ORCHARD PARK, NY. FILED 6-19-1995.

CURBELL

FOR DISTRIBUTORSHIP SERVICES IN THE FIELD OF INDUSTRIAL PLASTICS (U.S. CLS. 100 AND 101).
FIRST USE 12-31-1942; IN COMMERCE 12-31-1942.

SN 74-690,843. CURBELL, INC., ORCHARD PARK, NY. FILED 6-19-1995.

FOR DISTRIBUTORSHIP SERVICES IN THE FIELD OF INDUSTRIAL PLASTICS (U.S. CLS. 100 AND 101).
FIRST USE 1-1-1987; IN COMMERCE 1-1-1987.

CLASS 42—(Continued).

SN 74-690,915. KURKO, ANN MARIE, DBA ANNE MARIE'S ITALIAN KITCHEN, NORTON, MA. FILED 6-20-1995.

THE PORTRAIT COMPOSING THE MARK REPRESENTS A LIVING INDIVIDUAL WHOSE CONSENT TO REGISTRATION IS OF RECORD.
FOR FOOD PREPARATION, RESTAURANT AND CATERING SERVICES (U.S. CLS. 100 AND 101).
FIRST USE 4-15-1987; IN COMMERCE 4-15-1987.

SN 74-690,954. ROCKEFELLER GROUP, INC., NEW YORK, NY. FILED 6-20-1995.

RADIO CITY

OWNER OF U.S. REG. NOS. 1,121,615 AND 1,323,767.
FOR BAR SERVICES (U.S. CLS. 100 AND 101).

SN 74-690,957. ROCKEFELLER GROUP, INC., NEW YORK, NY. FILED 6-20-1995.

RADIO CITY STATION

OWNER OF U.S. REG. NOS. 1,121,615 AND 1,323,767.
FOR BAR SERVICES (U.S. CLS. 100 AND 101).

SN 74-691,598. GREAT AMERICAN BREWERY CO., THE, AKRON, OH. FILED 6-21-1995.

FEED THE BEAST

FOR RESTAURANT SERVICES (U.S. CLS. 100 AND 101).

CLASS 42—(Continued).

SN 74-692,056. AMENITY STORE, INC., THE, KINGSTON, NJ. FILED 6-22-1995.

THE AMENITY STORE

NO CLAIM IS MADE TO THE EXCLUSIVE RIGHT TO USE "STORE", APART FROM THE MARK AS SHOWN.
FOR HOTEL SUPPLY SERVICES (U.S. CLS. 100 AND 101).
FIRST USE 6-0-1993; IN COMMERCE 6-0-1993.

SN 74-692,259. CALIFORNIA CAFE RESTAURANT CORPORATION, CORTE MADERA, CA. FILED 6-16-1995.

BEST BEER BEHIND BARS

NO CLAIM IS MADE TO THE EXCLUSIVE RIGHT TO USE "BEST BEER", APART FROM THE MARK AS SHOWN.
FOR RESTAURANT, BAR AND BREW PUB SERVICES (U.S. CLS. 100 AND 101).

SN 74-692,342. HOME PHYSICIANS MANAGEMENT, INC., CHICAGO, IL. FILED 6-22-1995.

Home

PHYSICIANS

NO CLAIM IS MADE TO THE EXCLUSIVE RIGHT TO USE "HOME PHYSICIANS", APART FROM THE MARK AS SHOWN.
FOR HOME-BASED PHYSICIAN, PHARMACY, MEDICAL TESTING, AND X-RAY TECHNICIAN SERVICES (U.S. CLS. 100 AND 101).
FIRST USE 5-20-1995; IN COMMERCE 5-20-1995.

CLASS 42—(Continued).

SN 74-692,391. PULSETECH PRODUCTS CORPORATION, IRVING, TX. FILED 6-22-1995.

PulseTech
Products Corporation

NO CLAIM IS MADE TO THE EXCLUSIVE RIGHT TO USE "PRODUCTS CORPORATION", APART FROM THE MARK AS SHOWN.
FOR CATALOG MAIL AND TELEPHONE ORDER SERVICES AND PRODUCT DISTRIBUTORSHIP SERVICES FEATURING A STORAGE BATTERY MAINTENANCE SYSTEM, NAMELY A SOLAR POWERED BATTERY CHARGE MAINTAINER, CLAMPS, TRANSFORMER, CHARGER, TERMINAL CONNECTORS, AND PARTS THEREFOR (U.S. CLS. 100 AND 101).
FIRST USE 12-10-1994; IN COMMERCE 12-10-1994.

SN 74-693,274. NETBOX, INC., PALO ALTO, CA. FILED 6-26-1995.

NETBOX

FOR ISSUING PERMANENT ELECTRONIC MAIL ADDRESSES TO COMPANIES AND INDIVIDUALS (U.S. CLS. 100 AND 101).

SN 74-693,618. WILLIAMSON PRINTING CORPORATION, DALLAS, TX. FILED 6-26-1995.

FOR PRINTING SERVICES (U.S. CLS. 100 AND 101).
FIRST USE 6-0-1989; IN COMMERCE 6-0-1989.

CLASS 42—(Continued).

SN 74-694,591. ABSTRAX INC., TEMPE, AZ. FILED 6-29-1995.

ABSTRAX

FOR COMPUTER PROGRAMMING FOR OTHERS (U.S. CLS. 100 AND 101).

SN 74-695,131. AUTOMOTIVE ENGINEERING MANAGEMENT SERVICES, INC., BRIGHTON, MI. FILED 6-29-1995.

TEAMTEST

FOR AUTOMOBILE TESTING AND CONSULTING SERVICES (U.S. CLS. 100 AND 101).

SN 74-695,315. HUNTEL COMMUNICATIONS, INC., OMAHA, NE. FILED 6-30-1995.

WHERE VOICE AND DATA MEET

FOR CONSULTING SERVICES RELATED TO THE DESIGN, CONFIGURATION, MAINTENANCE AND OPERATION OF COMPUTER NETWORKS AND THE INTEGRATION OF COMPUTER NETWORKS WITH VOICE COMMUNICATIONS SYSTEMS; AND CUSTOM DESIGNING VOICE AND DATA COMMUNICATION SYSTEMS FOR BUSINESSES (U.S. CLS. 100 AND 101).
FIRST USE 4-20-1995; IN COMMERCE 4-20-1995.

SN 74-695,503. INTELLIGENT SPORTS INC., ROYAL OAK, MI. FILED 6-29-1995.

YOU'VE NEVER SEEN ANYTHING QUITE LIKE IT

FOR RETAIL STORE SERVICES IN THE FIELD OF SPORTING GOODS AND EQUIPMENT, APPAREL, FOOTWEAR, HEADGEAR AND RELATED GOODS AND SERVICES (U.S. CLS. 100 AND 101).

SN 74-695,888. NETWORK ENTERPRISES, INC., NASHVILLE, TN. FILED 6-30-1995.

THE OFFICIAL STORE

NO CLAIM IS MADE TO THE EXCLUSIVE RIGHT TO USE "STORE", APART FROM THE MARK AS SHOWN.
FOR RETAIL SHOPS FEATURING AUTOMOBILE RACING RELATED MERCHANDISE (U.S. CLS. 100 AND 101).

CLASS 42—(Continued).

SN 74-695,953. MENENDEZ, JORGE SUAREZ, MIAMI, FL. FILED 6-30-1995.

MESUA

FOR PROVIDING COSMETOLOGICAL SERVICES, NAMELY PERFORMING SURGICAL AND NON-SURGICAL COSMETOLOGICAL PROCEDURES (U.S. CLS. 100 AND 101).

SN 74-696,087. A PLACE IN TIME, INC., MIAMI LAKES, FL. FILED 7-3-1995.

A PLACE IN TIME

FOR RETAIL GIFT SHOP (U.S. CLS. 100 AND 101).
FIRST USE 8-10-1989; IN COMMERCE 8-12-1990.

SN 74-696,609. DESGRIPPES CATO GOBE, INC., DBA DESGRIPPES GOBE & ASSOCIATES, NEW YORK, NY. FILED 6-14-1995.

SENSE

FOR COMMERCIAL ART DESIGN AND PACKAGING DESIGN FOR OTHERS, NAMELY PRODUCT, PACKAGING, AND RETAIL ENVIRONMENT DESIGN SERVICES (U.S. CLS. 100 AND 101).
FIRST USE 6-1-1988; IN COMMERCE 6-1-1988.

SN 74-698,359. QVC, INC., WEST CHESTER, PA. FILED 7-7-1995.

GENESIS

FOR HOME SHOPPING SERVICES IN THE FIELD OF JEWELRY BY MEANS OF TELEVISION (U.S. CLS. 100 AND 101).
FIRST USE 2-4-1994; IN COMMERCE 2-4-1994.

SN 74-698,702. HEALTH VISION, INC., LAS VEGAS, NV. FILED 7-10-1995.

PREDICTIVE

FOR PREVENTATIVE HEALTH CARE SERVICES (U.S. CLS. 100 AND 101).

CLASS 42—(Continued).

SN 74-699,062. U.S. PRESS, INC., VALDOSTA, GA. FILED 7-10-1995.

America's Color Printer

OWNER OF U.S. REG. NO. 1,557,443.
NO CLAIM IS MADE TO THE EXCLUSIVE RIGHT TO USE NO CLAIM IS MADE TO THE EXCLUSIVE RIGHT TO USE "COLOR PRINTER" APART FROM THE MARK AS SHOWN, APART FROM THE MARK AS SHOWN.
SEC. 2(F).
FOR PRINTING SERVICES (U.S. CLS. 100 AND 101).
FIRST USE 11-15-1986; IN COMMERCE 12-1-1986.

SN 74-699,330. PRESTIFILIPPO, ROSEANNE, MONTCLAIR, NJ. FILED 7-10-1995.

NO CLAIM IS MADE TO THE EXCLUSIVE RIGHT TO USE "BAR & GRILL", APART FROM THE MARK AS SHOWN.
THE MARK CONSISTS OF A SKELETON HEAD IN A SAFARI HAT LOOKING THROUGH BINOCULARS IN A JUNGLE.
FOR RESTAURANT AND LOUNGE THAT SERVES FOOD AND LIQUOR AND PROVIDES ENTERTAINMENT (U.S. CLS. 100 AND 101).
FIRST USE 12-1-1994; IN COMMERCE 12-1-1994.

SN 74-699,831. EASTERN MOTOR INNS, INC., ROANOKE, VA. FILED 7-11-1995.

SUITEMASTER

FOR MOTEL SERVICES (U.S. CLS. 100 AND 101).

CLASS 42—(Continued).

SN 74-699,862. NATIONAL MARROW DONOR PROGRAM, MINNEAPOLIS, MN. FILED 7-11-1995.

STAR

FOR MATCHING OF DONORS AND RECIPIENTS FOR MEDICAL PURPOSES (U.S. CLS. 100 AND 101).
FIRST USE 11-15-1992; IN COMMERCE 11-15-1992.

SN 74-699,911. VISIBLE DECISIONS INC., TORONTO, ONTARIO, CANADA, FILED 7-11-1995.

ANNA

FOR CONSULTING SERVICES CONCERNING THE USE AND IMPLEMENTATION OF COMPUTER SOFTWARE AND CUSTOMIZATION OF COMPUTER SOFTWARE AND PROGRAMS RELATED TO COMPUTER COMMUNICATIONS AND VISUAL APPLICATIONS, AND THE CONNECTION OF INTERFACES TO DATABASES, OTHER INFORMATION MEDIA AND DATA CONNECTIONS FROM EXTERNAL SOURCES (U.S. CLS. 100 AND 101).

SN 74-700,317. DFO, INC., SPARTANBURG, SC. FILED 7-12-1995.

TAKE A NEW LOOK AT AN OLD FRIEND

FOR RESTAURANT SERVICES (U.S. CLS. 100 AND 101).
FIRST USE 3-0-1994; IN COMMERCE 3-0-1994.

SN 74-701,587. HARRAH'S CLUB, RENO, NV. FILED 7-17-1995.

THE RANGE

FOR RESTAURANT SERVICES (U.S. CLS. 100 AND 101).

CLASS 42—(Continued).

SN 74-701,957. DELPHI INTERNET SERVICES CORPORATION, CAMBRIDGE, MA. FILED 7-17-1995.

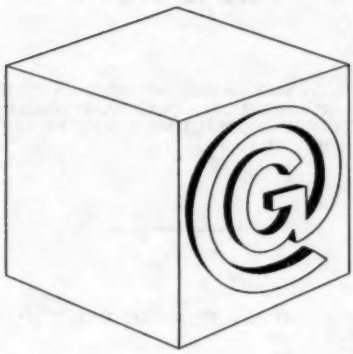

FOR PROVIDING MULTIPLE-USER ACCESS TO A GLOBAL COMPUTER INFORMATION NETWORK FOR THE TRANSFER AND DISSEMINATION OF A WIDE RANGE OF INFORMATION AND ENTERTAINMENT (U.S. CLS. 100 AND 101).

SN 74-701,958. DELPHI INTERNET SERVICES CORPORATION, CAMBRIDGE, MA. FILED 7-17-1995.

FOR PROVIDING MULTIPLE-USER ACCESS TO A GLOBAL COMPUTER INFORMATION NETWORK FOR THE TRANSFER AND DISSEMINATION OF A WIDE RANGE OF INFORMATION AND ENTERTAINMENT (U.S. CLS. 100 AND 101).

CLASS 42—(Continued).

SN 74-704,539. DYNAMIC BUSINESS CONCEPTS, INC., FOREST HILLS, NY. FILED 7-24-1995.

NO CLAIM IS MADE TO THE EXCLUSIVE RIGHT TO USE "GIFT CERTIFICATE", APART FROM THE MARK AS SHOWN.

FOR TELEPHONE AND MAIL ORDER SERVICES FEATURING GIFT CERTIFICATES (U.S. CLS. 100 AND 101).

SN 74-705,186. DWELLY, DENNIS D., PLAINVILLE, MA. FILED 7-24-1995.

NO CLAIM IS MADE TO THE EXCLUSIVE RIGHT TO USE "ANIMAL CARE", APART FROM THE MARK AS SHOWN.

FOR PET SITTING AND RELATED SERVICES, NAMELY MAIL AND NEWSPAPER COLLECTION, LIGHT ROTATION, AND PLANT CARE (U.S. CLS. 100 AND 101).

FIRST USE 8-1-1994; IN COMMERCE 11-23-1994.

SN 74-706,130. P.C. RICHARD & SON, FARMINGDALE, NY. FILED 7-26-1995.

BUY WITH CONFIDENCE

FOR RETAIL STORE SERVICES IN THE FIELDS OF APPLIANCES, ELECTRONICS AND RELATED GOODS (U.S. CLS. 100 AND 101).

FIRST USE 1-0-1995; IN COMMERCE 1-0-1995.

CLASS 42—(Continued).

SN 74-706,334. DOMESTIC VIOLENCE INTERVENTION ALLIANCE OF DALLAS, INC., DBA THE FAMILY PLACE, DALLAS, TX. FILED 7-26-1995.

FOR CHARITABLE SERVICES, NAMELY PROVIDING HOUSING ASSISTANCE, CLOTHES AND SOCIAL SERVICES FOR VICTIMS OF FAMILY VIOLENCE (U.S. CLS. 100 AND 101).

FIRST USE 2-1-1993; IN COMMERCE 2-1-1993.

SN 74-706,485. UNITED STATES SHOE CORPORATION, THE, CINCINNATI, OH. FILED 7-27-1995.

THE STIPPLING IS A FEATURE OF THE MARK AND IS NOT INTENDED TO INDICATE COLOR.

FOR CHARITABLE SERVICES, NAMELY COLLECTION AND DISTRIBUTION OF USED EYEWEAR; EYE EXAMINATION AND EYEGLASS FILLING SERVICES WITHOUT CHARGE (U.S. CLS. 100 AND 101).

FIRST USE 10-31-1991; IN COMMERCE 10-31-1991.

CLASS 42—(Continued).

SN 74-713,391. POINT COMMUNICATIONS CORPORATION, BROOKLINE, MA. FILED 8-10-1995.

POINT NOW

FOR PROVIDING ON-LINE ACCESS TO A COMPUTER DATABASE FOR USE AS A GUIDE AND SCHEDULE IN THE FIELD OF INTERACTIVE COMPUTER SERVICES (U.S. CLS. 100 AND 101).

SN 74-723,675. MENENDEZ, JORGE SUAREZ, MIAMI, FL. FILED 9-1-1995.

DERMASYSTEM

FOR PROVIDING COSMETOLOGICAL SERVICES, NAMELY PERFORMING SURGICAL AND NON-SURGICAL COSMETOLOGICAL PROCEDURES (U.S. CLS. 100 AND 101).

SN 74-726,937. FIESTA BAJA, INC., SCOTTSDALE, AZ. FILED 9-11-1995.

FIESTA BAJA

FOR RESTAURANT AND CATERING SERVICES (U.S. CLS. 100 AND 101).

* * * * *

PRIOR UNITED STATES CLASSIFICATION

APPLICATION IN ONE CLASS

COLLECTIVE MEMBERSHIP MARKS

CLASS 200—COLLECTIVE MEMBERSHIP

SN 74-647,779. NATIONAL ASSOCIATION OF PROFESSIONAL BASEBALL LEAGUES, INC., ST. PETERSBURG, FL. FILED 3-16-1995.

A

FOR INDICATING MEMBERSHIP AND STATUS IN AN ORGANIZATION OF PROFESSIONAL BASEBALL LEAGUES AND CLUBS WHERE MEMBERS PROVIDE ENTERTAINMENT SERVICES IN THE NATURE OF BASEBALL GAMES AND EXHIBITIONS.

FIRST USE 10-0-1901; IN COMMERCE 10-0-1901.

SN 74-647,780. NATIONAL ASSOCIATION OF PROFESSIONAL BASEBALL LEAGUES, INC., ST. PETERSBURG, FL. FILED 3-16-1995.

TRIPLE A

FOR INDICATING MEMBERSHIP AND STATUS IN AN ORGANIZATION OF PROFESSIONAL BASEBALL LEAGUES AND CLUBS WHERE MEMBERS PROVIDE ENTERTAINMENT SERVICES IN THE NATURE OF BASEBALL GAMES AND EXHIBITIONS.

FIRST USE 12-0-1945; IN COMMERCE 12-0-1945.

CERTIFICATION MARKS

CLASS B—SERVICES

SN 74-597,747. INTERNATIONAL BOARD OF LACTATION CONSULTANT EXAMINERS, FALLS CHURCH, VA. FILED 11-10-1994.

INTERNATIONAL BOARD CERTIFIED LACTATION CONSULTANT

NO CLAIM IS MADE TO THE EXCLUSIVE RIGHT TO USE "BOARD CERTIFIED LACTATION CONSULTANT", APART FROM THE MARK AS SHOWN.

THE CERTIFICATION MARK, AS USED BY AUTHORIZED PERSONS, INDICATES THAT THOSE PERSONS HAVE FULFILLED CERTAIN STANDARDS OF EDUCATION AND/OR EXAMINATION IN THE FIELD OF HEALTH CARE RELEVANT TO LACTATION CONSULTATION.

SEC. 2(F).

FOR INDEPENDENT LACTATION CONSULTANT SERVICES.

FIRST USE 3-8-1985; IN COMMERCE 3-8-1985.

SN 74-632,244. VALUESTAR, INC., ALAMEDA, CA. FILED 2-9-1995.

OWNER OF U.S. REG. NO. 1,830,736.

NO CLAIM IS MADE TO THE EXCLUSIVE RIGHT TO USE "CONSUMER", APART FROM THE MARK AS SHOWN.

THE MARK CERTIFIES THAT THE SERVICES ARE BEING PERFORMED BY A PERSON OR BUSINESS THAT MEETS CERTAIN CUSTOMER SATISFACTION STANDARDS SET BY THE CERTIFIER SUCH AS HAVING ADEQUATE INSURANCE AND PROPER LICENSES.

FOR HOME CONSTRUCTION, REPAIR, MAINTENANCE, AND FURNISHINGS SERVICES, PERSONAL CARE SERVICES, HEALTH CARE SERVICES, AUTOMOBILE MAINTENANCE, REPAIR AND PARTS SUPPLY SERVICES, TRANSPORTATION SERVICES, FINANCIAL SERVICES, NAMELY BANKING, FINANCIAL PLANNING, REAL ESTATE LOAN, INSURANCE, STOCK BROKERAGE, TAX PREPARATION, SAVINGS AND LOAN, AND RESUME PREPARATION SERVICES, EMPLOYMENT AGENCY SERVICES, PROFESSIONAL SERVICES, NAMELY ACCOUNTING, ARCHITECTURAL, AND LEGAL SERVICES, APPLIANCE REPAIR SERVICES, CARPET AND DRAPERY CLEANING SERVICES, EQUIPMENT RENTAL SERVICES, CATERING SERVICES, DATING SERVICES, DAY CARE SERVICES, DIAPER SERVICES, AND CEMETERIES.

FIRST USE 4-0-1992; IN COMMERCE 4-0-1992.

• • • • •

TRADEMARK REGISTRATIONS ISSUED

PRINCIPAL REGISTER

SECTION 1.—INTERNATIONAL CLASSIFICATION

The short titles associated below with the international class numbers are terms designed merely for quick identification and are not an official part of the international classification. The full names of international classes are given in section 6.1 of the trademark rules of practice.

The designation "U.S. Cl." appearing in this section refers to the U.S. class in effect prior to Sep. 1, 1973 rather than the international class which applies to applications filed on or after that date. For adoption of international classification see notice in the OFFICIAL GAZETTE of Jun. 26, 1973 (911 O.G. TM 210).

CLASS 1—CHEMICALS

1,955,480. **PETROFERM.** PETROFERM INC., MULTIPLE CLASS, (INT. CLS. 1 AND 3), (U.S. CLS. 6 AND 52). SN 74-255,225. PUB. 11-21-1995. FILED 3-13-1992.

1,955,506. **PETRO EATER (STYLIZED).** ENVIRONMENTAL CONNECTION, INC., (U.S. CL. 6). SN 74-374,410. PUB. 11-21-1995. FILED 4-1-1993.

1,955,557. **V (STYLIZED).** ASHLAND OIL, INC., MULTIPLE CLASS, (INT. CLS. 1, 4, 6, 7, 8, 9, 14, 16, 18, 20, 21, 24, 25, 28 AND 34), (U.S. CLS. 1, 2, 3, 5, 6, 8, 9, 10, 12, 13, 14, 15, 17, 19, 21, 22, 23, 25, 26, 27, 28, 29, 30, 31, 32, 33, 34, 35, 36, 37, 38, 39, 40, 41, 42, 44, 46 AND 50). SN 74-454,073. PUB. 11-21-1995. FILED 11-3-1993.

1,955,569. **IMPERLAS.** GUERRERO, PASCUAL BERBEGAL, MULTIPLE CLASS, (INT. CLS. 1 AND 17), (U.S. CLS. 1, 5, 6, 12, 13, 35 AND 50). SN 74-464,183. PUB. 11-21-1995. FILED 11-30-1993.

1,955,571. **ADHESIVE ENGINEERING & SUPPLY AND DESIGN.** ADHESIVE ENGINEERING & SUPPLY, INC., (U.S. CL. 6). SN 74-465,034. PUB. 11-21-1995. FILED 12-3-1993.

1,955,678. **MISCELLANEOUS DESIGN.** MEIJER, INC., MULTIPLE CLASS, (INT. CLS. 1 AND 5), (U.S. CLS. 1, 5, 6, 10, 18, 26, 44, 46, 51 AND 52). SN 74-531,676. PUB. 11-21-1995. FILED 5-31-1994.

1,955,713. **MISCELLANEOUS DESIGN.** AGRI-BLENDS, INC., MULTIPLE CLASS, (INT. CLS. 1 AND 31), (U.S. CLS. 1 AND 10). SN 74-542,830. PUB. 11-21-1995. FILED 6-27-1994.

1,955,777. **ODOR ZAPP.** GUARDSMAN PRODUCTS, INC., (U.S. CLS. 1, 5, 6, 10, 26 AND 46). SN 74-555,776. PUB. 11-21-1995. FILED 8-1-1994.

1,955,812. **EXR.** EASTMAN KODAK COMPANY, (U.S. CLS. 6 AND 26). SN 74-561,225. PUB. 11-21-1995. FILED 8-15-1994.

1,955,955. **DETOX.** EARTH SAFE TECHNOLOGIES, INC., (U.S. CLS. 1, 5, 6, 10, 26 AND 46). SN 74-598,781. PUB. 8-1-1995. FILED 11-14-1994.

1,956,041. **MISCELLANEOUS DESIGN.** LOUISIANA REMEDIATION CO., INC., MULTIPLE CLASS, (INT. CLS. 1, 40 AND 42), (U.S. CLS. 1, 5, 6, 10, 26, 46, 100, 101, 103 AND 106). SN 74-617,126. PUB. 11-21-1995. FILED 1-3-1995.

1,956,064. **CONDENSATIONGARD (STYLIZED).** W. R. GRACE & CO.-CONN., (U.S. CLS. 1, 5, 6, 10, 26 AND 46). SN 74-622,279. PUB. 11-21-1995. FILED 1-17-1995.

1,956,235. **CHIP QUIK.** CHIP QUIK INCORPORATED, (U.S. CLS. 1, 5, 6, 10, 26 AND 46). SN 74-645,791. PUB. 11-21-1995. FILED 3-13-1995.

1,956,240. **TURBO SPIN.** CONSTRUCTION SUPPORT EQUIPMENT, INC., (U.S. CLS. 1, 5, 6, 10, 26 AND 46). SN 74-646,087. PUB. 11-21-1995. FILED 3-13-1995.

1,956,254. **AGRIGATOR.** ALDERSON, TIMOTHY E., AND ALIREZA, GHASSAN, (U.S. CLS. 1, 5, 6, 10, 26 AND 46). SN 74-646,930. PUB. 11-21-1995. FILED 3-15-1995.

1,956,263. **CRYOTECH CMA.** GENERAL ATOMICS INTERNATIONAL SERVICES CORPORATION, (U.S. CLS. 1, 5, 6, 10, 26 AND 46). SN 74-647,545. PUB. 11-21-1995. FILED 3-16-1995.

1,956,283. **COUNTRY COTTAGE.** A. H. HOFFMAN, INC., (U.S. CLS. 1, 5, 6, 10, 26 AND 46). SN 74-648,970. PUB. 11-21-1995. FILED 3-20-1995.

1,956,317. **PENETROX.** BURNDY CORPORATION, (U.S. CLS. 1, 5, 6, 10, 26 AND 46). SN 74-650,218. PUB. 11-21-1995. FILED 3-22-1995.

1,956,362. **ANEDCO.** ANEDCO, INC., (U.S. CLS. 1, 5, 6, 10, 26 AND 46). SN 74-652,783. PUB. 11-21-1995. FILED 3-29-1995.

1,956,487. **INTERCHEM.** INTERCHEM TRADING CORP., (U.S. CLS. 1, 5, 6, 10, 26 AND 46). SN 74-658,758. PUB. 11-21-1995. FILED 4-10-1995.

CLASS 2—PAINTS

1,955,467. **NCS NATURAL COLOR SYSTEM AND DESIGN.** SKANDINAVISKA FARGINSTITUTET AKTIEBOLAG, MULTIPLE CLASS, (INT. CLS. 2, 16 AND 42), (U.S. CLS. 6, 11, 16, 37, 100 AND 101). SN 73-826,736. PUB. 11-21-1995. FILED 9-21-1989.

1,955,537. **PRECOTE 80.** PRECOTE USA, INC., (U.S. CLS. 6, 11 AND 16). SN 74-427,335. PUB. 6-6-1995. FILED 8-20-1993.

1,955,591. **PLATINUM.** SWIMC, INC., ASSIGNEE OF SHERWIN-WILLIAMS COMPANY, THE, (U.S. CL. 16). SN 74-479,108. PUB. 11-21-1995. FILED 1-13-1994.

1,955,778. **DYE IT.** G & K CRAFT INDUSTRIES, LTD., (U.S. CLS. 6, 11 AND 16). SN 74-555,882. PUB. 11-21-1995. FILED 8-1-1994.

1,956,226. **IMAC.** JOHNSON, LAWRENCE W., DBA IMAC, (U.S. CLS. 6, 11 AND 16). SN 74-645,384. PUB. 11-21-1995. FILED 3-13-1995.

1,956,421. **LUXLITE.** KELLY-MOORE PAINT COMPANY, INC., (U.S. CLS. 6, 11 AND 16). SN 74-655,510. PUB. 11-21-1995. FILED 4-3-1995.

1,956,422. **PLASTI-NAMEL.** KELLY-MOORE PAINT COMPANY, INC., (U.S. CLS. 6, 11 AND 16). SN 74-655,511. PUB. 11-21-1995. FILED 4-3-1995.

1,956,525. **SUNSILK.** SUN CHEMICAL CORPORATION, (U.S. CLS. 6, 11 AND 16). SN 74-660,641. PUB. 11-21-1995. FILED 4-13-1995.

1,956,610. **LUSTREKOTE.** HOBBICO, INC., (U.S. CLS. 6, 11 AND 16). SN 74-666,703. PUB. 11-21-1995. FILED 4-28-1995.

CLASS 3—COSMETICS AND CLEANING PREPARATIONS

1,955,478. **EMERGENCEE (STYLIZED).** NEXXUS PRODUCTS COMPANY, (U.S. CL. 51). SN 74-218,016. PUB. 11-21-1995. FILED 10-30-1991.

1,955,480 (*See Class 1 for this trademark*).

1,955,497. **CRYSTAL-MAGIC.** ROBINSON, RAYMOND W. SR., (U.S. CLS. 4, 29, 44, 51 AND 52). SN 74-349,997. PUB. 11-21-1995. FILED 1-21-1993.

1,955,533. **FACO-NAVAL (STYLIZED).** ALBERT GOLDBERG AND JEAN-PIERRE BENAYM PARTNERSHP, THE, MULTIPLE CLASS, (INT. CLS. 3, 9, 16 AND 25), (U.S. CLS. 26, 37, 38, 39, 51 AND 52). SN 74-418,020. PUB. 11-21-1995. FILED 7-29-1993.

1,955,599. **COLOURS BY ALEXANDER JULIAN AND DESIGN.** ALEXANDER JULIAN, INC., (U.S. CLS. 1, 4, 6, 50, 51 AND 52). SN 74-486,772. PUB. 11-21-1995. FILED 2-4-1994.

1,955,603. **TREBARK UNIVERSAL.** CRUMLEY, JAMES H., MULTIPLE CLASS, (INT. CLS. 3, 8, 9, 13, 16, 17, 18, 20, 24, 25, 28 AND 34), (U.S. CLS. 1, 2, 3, 4, 5, 6, 8, 9, 12, 13, 17, 21, 22, 23, 25, 26, 28, 29, 32, 35, 36, 37, 38, 39, 41, 42, 44, 50, 51 AND 52). SN 74-488,792. PUB. 11-21-1995. FILED 2-10-1994.

1,955,643. **S SWISS METICS AND DESIGN.** SWISSMETICS, LTD., (U.S. CLS. 51 AND 52). SN 74-513,654. PUB. 4-4-1995. FILED 4-18-1994.

1,955,656. **ACCENTING.** L'OREAL, (U.S. CLS. 1, 4, 6, 50, 51 AND 52). SN 74-522,160. PUB. 11-21-1995. FILED 4-29-1994.

1,955,662. **TOTE-A-LONG KIT.** KIWI BRANDS, INC., (U.S. CL. 4). SN 74-525,162. PUB. 11-21-1995. FILED 5-16-1994.

1,955,715. **BIOSPHERE.** EB HOLDING S.A., (U.S. CLS. 1, 4, 6, 50, 51 AND 52). SN 74-543,299. PUB. 11-21-1995. FILED 6-28-1994.

1,955,722. **ECOSYSTEM PLUS (STYLIZED).** NEOZYME INTERNATIONAL, INC., (U.S. CLS. 6 AND 52). SN 74-545,265. PUB. 5-30-1995. FILED 6-27-1994.

1,955,748. **BODY SPLENDOR.** INNE DISPENSABLES, INC., (U.S. CLS. 1, 4, 6, 50, 51 AND 52). SN 74-549,674. PUB. 11-21-1995. FILED 7-15-1994.

1,955,789. **LAKESIDE.** AVON PRODUCTS, INC., (U.S. CLS. 1, 4, 6, 50, 51 AND 52). SN 74-557,652. PUB. 11-21-1995. FILED 8-5-1994.

1,955,797. **FDC.** F.D.C. WHOLESALE CORP., MULTIPLE CLASS, (INT. CLS. 3 AND 8), (U.S. CLS. 1, 4, 6, 23, 28, 44, 50, 51 AND 52). SN 74-558,290. PUB. 11-21-1995. FILED 8-8-1994.

1,955,826. **COLOR ME BEAUTIFUL.** COLOR ME BEAUTIFUL, INC., (U.S. CLS. 1, 4, 6, 50, 51 AND 52). SN 74-565,547. PUB. 6-20-1995. FILED 8-25-1994.

1,955,829. **ALL DRY.** RTS LABORATORIES, INC., (U.S. CL. 51). SN 74-566,069. PUB. 11-21-1995. FILED 8-26-1994.

1,955,855. **P&W AND DESIGN.** P&W INTERNATIONAL TECH CO., INC., MULTIPLE CLASS, (INT. CLS. 3 AND 8), (U.S. CLS. 1, 4, 6, 23, 28, 44, 50, 51 AND 52). SN 74-573,108. PUB. 11-21-1995. FILED 9-13-1994.

1,955,861. **VAXA.** VAXA INTERNATIONAL INC., (U.S. CLS. 1, 4, 6, 50, 51 AND 52). SN 74-575,511. PUB. 11-21-1995. FILED 9-19-1994.

1,955,867. **DECK RENEW.** ACE MW INC., (U.S. CLS. 1, 4, 6, 50, 51 AND 52). SN 74-576,195. PUB. 11-21-1995. FILED 9-20-1994.

1,955,921. **THE WORLD'S LEADING COLOR AUTHORITY.** REVLON CONSUMER PRODUCTS CORPORATION, (U.S. CLS. 1, 4, 6, 50, 51 AND 52). SN 74-591,478. PUB. 11-21-1995. FILED 10-27-1994.

1,955,943. **ANCIENT SECRETS.** LOTUS BRANDS, INC., (U.S. CLS. 1, 4, 6, 50, 51 AND 52). SN 74-595,055. PUB. 11-21-1995. FILED 11-4-1994.

1,955,964. **GRES (STYLIZED).** GRES PRODUCTIONS, (U.S. CLS. 1, 4, 6, 50, 51 AND 52). SN 74-601,624. PUB. 11-21-1995. FILED 11-21-1994.

1,955,999. **CREATIVES (STYLIZED).** JOHN PAUL MITCHELL SYSTEMS, (U.S. CLS. 1, 4, 6, 50, 51 AND 52). SN 74-609,720. PUB. 11-21-1995. FILED 12-12-1994.

1,956,015. **CREATIVES GLOSS.** JOHN PAUL MITCHELL SYSTEMS, (U.S. CLS. 1, 4, 6, 50, 51 AND 52). SN 74-611,492. PUB. 11-21-1995. FILED 12-15-1994.

1,956,016. **CREATIVES FINISHING RINSE.** JOHN PAUL MITCHELL SYSTEMS, (U.S. CLS. 1, 4, 6, 50, 51 AND 52). SN 74-611,493. PUB. 11-21-1995. FILED 12-15-1994.

1,956,080. **SCENTIMENTS.** PHILBO ASSOCIATES, INC., (U.S. CLS. 1, 4, 6, 50, 51 AND 52). SN 74-626,687. PUB. 11-21-1995. FILED 1-27-1995.

1,956,117. **COLOR SHIELD.** MARY KAY COSMETICS, INC., (U.S. CLS. 1, 4, 6, 50, 51 AND 52). SN 74-635,358. PUB. 11-21-1995. FILED 2-17-1995.

1,956,154. **OKAY.** PRESTIGE PRODUCTS INCORPORATED, (U.S. CLS. 1, 4, 6, 50, 51 AND 52). SN 74-639,090. PUB. 11-21-1995. FILED 2-27-1995.

1,956,157. **EMBELLIR.** DESIGNED MANAGEMENT, INC., (U.S. CLS. 1, 4, 6, 50, 51 AND 52). SN 74-639,229. PUB. 11-21-1995. FILED 2-27-1995.

1,956,199. **SURFACE MAGIC.** AUTO WAX COMPANY, INC., (U.S. CLS. 1, 4, 6, 50, 51 AND 52). SN 74-643,471. PUB. 11-21-1995. FILED 3-8-1995.

1,956,223. **MISCELLANEOUS DESIGN.** F. SCHUMACHER & CO., MULTIPLE CLASS, (INT. CLS. 3, 4, 5, 24 AND 27), (U.S. CLS. 1, 4, 6, 15, 18, 19, 20, 37, 42, 44, 46, 50, 51 AND 52). SN 74-645,033. PUB. 11-21-1995. FILED 3-7-1995.

1,956,381. **ULTRADENT.** ULTRADENT PRODUCTS, INC., (U.S. CLS. 1, 4, 6, 50, 51 AND 52). SN 74-653,801. PUB. 11-21-1995. FILED 3-30-1995.

1,956,427. **PETE & PAM.** LACLEDE PROFESSIONAL PRODUCTS, INC., (U.S. CLS. 1, 4, 6, 50, 51 AND 52). SN 74-655,920. PUB. 11-21-1995. FILED 4-4-1995.

1,956,438. **MISCELLANEOUS DESIGN.** FIRST BRANDS PROPERTIES INC., (U.S. CLS. 1, 4, 6, 50, 51 AND 52). SN 74-656,673. PUB. 11-21-1995. FILED 4-6-1995.

1,956,447. **PRO STRONG.** PRO STRONG, INC., (U.S. CLS. 1, 4, 6, 50, 51 AND 52). SN 74-657,000. PUB. 11-21-1995. FILED 4-6-1995.

1,956,477. **STOP ITCH.** JASON & JEAN PRODUCTS INC., (U.S. CLS. 1, 4, 6, 50, 51 AND 52). SN 74-658,219. PUB. 11-21-1995. FILED 4-10-1995.

1,956,516. **CLASSIC EDITION.** HEWITT SOAP COMPANY, INC., THE, (U.S. CLS. 1, 4, 6, 50, 51 AND 52). SN 74-659,959. PUB. 11-21-1995. FILED 4-5-1995.

1,956,585. **GLAZE-N-GROW.** GABEL HOLDING COMPANY, INC., (U.S. CLS. 1, 4, 6, 50, 51 AND 52). SN 74-664,660. PUB. 11-21-1995. FILED 4-24-1995.

CLASS 4—LUBRICANTS AND FUELS

1,955,520. **QUINSYN.** COLTEC INDUSTRIES INC, (U.S. CL. 15). SN 74-392,763. PUB. 2-8-1994. FILED 5-20-1993.

1,955,553. **NORTH STAR.** CITGO PETROLEUM CORPORATION, (U.S. CL. 15). SN 74-447,950. PUB. 11-21-1995. FILED 10-18-1993.

1,955,557 (*See Class 1 for this trademark*).

1,955,642. **TRIBONITE.** SALVIA, VINCENT F., (U.S. CLS. 1, 6 AND 15). SN 74-513,171. PUB. 2-7-1995. FILED 4-18-1994.

1,955,868. **HIFLO (STYLIZED).** YUKONG LIMITED, (U.S. CLS. 1, 6 AND 15). SN 74-576,563. PUB. 11-21-1995. FILED 9-21-1994.

1,955,994. **STP STOP SQUEAK.** FIRST BRANDS PROPERTIES INC., (U.S. CLS. 1, 6 AND 15). SN 74-608,360. PUB. 11-21-1995. FILED 12-8-1994.

1,956,223 (*See Class 3 for this trademark*).

1,956,426. **COUNTRY CANDLE.** LAURENCE CANDLE CO., INC., (U.S. CLS. 1, 6 AND 15). SN 74-655,701. PUB. 11-21-1995. FILED 4-4-1995.

1,956,564. **SAS-10.** INFINITY TRADING, INC., (U.S. CLS. 1, 6 AND 15). SN 74-662,897. PUB. 11-21-1995. FILED 4-19-1995.

1,956,611. **FLAVORWOOD.** G W PRODUCTS, INC., (U.S. CLS. 1, 6 AND 15). SN 74-666,871. PUB. 11-21-1995. FILED 4-27-1995.

CLASS 5—PHARMACEUTICALS

1,955,461. **NAPRELAN.** ELAN CORPORATION, PLC., (U.S. CL. 18). SN 73-659,443. PUB. 11-21-1995. FILED 5-7-1987.

1,955,511. **...THE FIRST NAME IN TAPE (STYLIZED).** PERMACEL, MULTIPLE CLASS, (INT. CLS. 5, 9, 16 AND 17), (U.S. CLS. 1, 2, 5, 12, 13, 21, 22, 23, 26, 29, 35, 37, 38, 44 AND 50). SN 74-378,850. PUB. 11-21-1995. FILED 4-9-1993.

1,955,540. **CLONICEL.** HORACEK, H. JOSEPH, (U.S. CLS. 6, 18, 44, 46, 51 AND 52). SN 74-437,742. PUB. 3-8-1994. FILED 9-20-1993.

1,955,560. **OPRASORB.** LOHMANN GMBH & CO. KG, (U.S. CLS. 6, 18, 44, 46, 51 AND 52). SN 74-456,935. PUB. 11-21-1995. FILED 11-4-1993.

1,955,638. **SEQUENASE.** AMERSHAM INTERNATIONAL PLC, ASSIGNEE OF UNITED STATES BIOCHEMICAL CORPORATION, (U.S. CLS. 6, 18, 44, 46, 51 AND 52). SN 74-510,801. PUB. 11-21-1995. FILED 4-11-1994.

1,955,664. **STABLON.** BIOFARMA, S.A., (U.S. CL. 18). SN 74-525,347. PUB. 6-20-1995. FILED 5-16-1994.

1,955,675. **D-CON BROAD SPECTRUM CRAWLING BUG KILLER AND DESIGN.** LINDEN CORPORATION, BY ASSIGNMENT AND ASSIGNMENT FROM STERLING WINTHROP INC., (U.S. CL. 6). SN 74-530,243. PUB. 11-21-1995. FILED 5-27-1994.

1,955,678 (*See Class 1 for this trademark*).

1,955,732. **FOREVER BEE PROPOLIS.** ALOE VERA OF AMERICA, INC., (U.S. CL. 18). SN 74-546,732. PUB. 11-21-1995. FILED 7-7-1994.

1,955,770. **POLA.** POLA KASEI KOGYO KABUSHIKI KAISHA, (U.S. CLS. 6, 18, 44, 46, 51 AND 52). SN 74-554,082. PUB. 11-21-1995. FILED 7-27-1994.

1,955,818. **FIRST CHECK.** WORLDWIDE MEDICAL CORPORATION, (U.S. CLS. 6, 18, 44, 46, 51 AND 52). SN 74-562,878. PUB. 11-21-1995. FILED 8-19-1994.

1,955,862. **ARIFLO.** SMITHKLINE BEECHAM P.L.C., (U.S. CL. 18). SN 74-575,532. PUB. 11-21-1995. FILED 9-19-1994.

1,955,934. **OLBETAM.** FARMITALIA CARLO ERBA S.R.L., (U.S. CLS. 6, 18, 44, 46, 51 AND 52). SN 74-593,632. PUB. 11-21-1995. FILED 11-1-1994.

1,955,953. **TYSON.** TYSON AND ASSOCIATES, INC., (U.S. CLS. 6, 18, 44, 46, 51 AND 52). SN 74-598,302. PUB. 11-21-1995. FILED 11-14-1994.

1,955,960. **PEACE OF MIND.** ARNO WOLLE'S NATUREMEDICINE PRODUCTION A/S, (U.S. CLS. 6, 18, 44, 46, 51 AND 52). SN 74-599,967. PUB. 11-21-1995. FILED 11-17-1994.

1,956,005. **MINOCLINE.** DONG KOOK PHARMACEUTICAL CO., LTD., (U.S. CLS. 6, 18, 44, 46, 51 AND 52). SN 74-610,713. PUB. 11-21-1995. FILED 12-13-1994.

1,956,046. **ERYMIN.** ELAN CORPORATION, PLC, (U.S. CLS. 6, 18, 44, 46, 51 AND 52). SN 74-619,547. PUB. 11-21-1995. FILED 1-10-1995.

1,956,075. **BACCHUS D AND DESIGN.** DONG-A PHARMACEUTICAL CO., LTD., (U.S. CLS. 6, 18, 44, 46, 51 AND 52). SN 74-624,918. PUB. 11-21-1995. FILED 1-24-1995.

1,956,082. **PHANASIN.** PHARMAKON LABS, INC., (U.S. CLS. 6, 18, 44, 46, 51 AND 52). SN 74-627,359. PUB. 11-21-1995. FILED 1-30-1995.

1,956,120. **BACK IN SHAPE AND DESIGN.** ANABOLIC LABORATORIES, INC., (U.S. CLS. 6, 18, 44, 46, 51 AND 52). SN 74-635,704. PUB. 11-21-1995. FILED 2-17-1995.

1,956,121. **NUTRITIONALYSIS.** OLD FASHIONED NATURAL PRODUCTS, INC., (U.S. CLS. 6, 18, 44, 46, 51 AND 52). SN 74-635,755. PUB. 11-21-1995. FILED 2-17-1995.

1,956,134. **BEEF BREEDER.** CARGILL, INCORPORATED, (U.S. CLS. 6, 18, 44, 46, 51 AND 52). SN 74-636,887. PUB. 11-21-1995. FILED 2-21-1995.

1,956,141. **NMP22.** MATRITECH, INC., (U.S. CLS. 6, 18, 44, 46, 51 AND 52). SN 74-637,698. PUB. 11-21-1995. FILED 2-22-1995.

1,956,164. **SCIENTIFIC AND DESIGN.** SCIENTIFIC PACKAGING CORPORATION, (U.S. CLS. 6, 18, 44, 46, 51 AND 52). SN 74-640,304. PUB. 11-21-1995. FILED 2-24-1995.

1,956,173. **NATUREBATH (STYLIZED).** SAFETY PET PRODUCTS INC., (U.S. CLS. 6, 18, 44, 46, 51 AND 52). SN 74-640,870. PUB. 11-21-1995. FILED 3-2-1995.

1,956,193. **PRIME FIBER.** PRIMEQUEST INTERNATIONAL, INC., (U.S. CLS. 6, 18, 44, 46, 51 AND 52). SN 74-642,773. PUB. 11-21-1995. FILED 3-6-1995.

1,956,203. **SENSODYNE AND DESIGN.** DENTCO, INC., (U.S. CLS. 6, 18, 44, 46, 51 AND 52). SN 74-643,624. PUB. 11-21-1995. FILED 3-9-1995.

1,956,223 (*See Class 3 for this trademark*).

1,956,248. **MOTHER KNOWS BEST AND DESIGN.** TAGGART, COLLEEN S., (U.S. CLS. 6, 18, 44, 46, 51 AND 52). SN 74-646,534. PUB. 11-21-1995. FILED 3-14-1995.

1,956,255. **CHEWY BEARS.** AMERICAN HEALTH, INC., (U.S. CLS. 6, 18, 44, 46, 51 AND 52). SN 74-646,997. PUB. 11-21-1995. FILED 3-15-1995.

1,956,259. **720 AND DESIGN.** MCPHAIL LABORATORIES, INC., (U.S. CLS. 6, 18, 44, 46, 51 AND 52). SN 74-647,356. PUB. 11-21-1995. FILED 3-16-1995.

1,956,281. **HEALTHY TRESSES FOR MEN AND WOMEN AND DESIGN.** SCOTT PIERCE, INC., (U.S. CLS. 6, 18, 44, 46, 51 AND 52). SN 74-648,806. PUB. 11-21-1995. FILED 3-20-1995.

1,956,289. **THE ENDURANCE TO FINISH WHAT YOU START.** AMRION, INC., (U.S. CLS. 6, 18, 44, 46, 51 AND 52). SN 74-649,334. PUB. 11-21-1995. FILED 3-20-1995.

1,956,306. **BENZIE-PAK.** DERMIK LABORATORIES, INC., (U.S. CLS. 6, 18, 44, 46, 51 AND 52). SN 74-649,867. PUB. 11-21-1995. FILED 3-16-1995.

1,956,363. **MOUNTAIN PINE.** MEDO INDUSTRIES, INC., (U.S. CLS. 6, 18, 44, 46, 51 AND 52). SN 74-652,916. PUB. 11-21-1995. FILED 3-14-1995.

1,956,368. **BRIGHT ENERGY.** HALVORSRUDE, KEN, AND HALVORSRUDE, RENATE, (U.S. CLS. 6, 18, 44, 46, 51 AND 52). SN 74-653,065. PUB. 11-21-1995. FILED 3-20-1995.

1,956,370. **ODOR LAUNCHER (STYLIZED).** OSMEGEN INCORPORATED, (U.S. CLS. 6, 18, 44, 46, 51 AND 52). SN 74-653,168. PUB. 11-21-1995. FILED 3-20-1995.

1,956,377. **CITRUS BLOSSOM.** MCAULEY'S, INC., (U.S. CLS. 6, 18, 44, 46, 51 AND 52). SN 74-653,710. PUB. 11-21-1995. FILED 3-30-1995.

1,956,392. **B&D POTPOURRI (STYLIZED).** MCAULEY'S, INC., (U.S. CLS. 6, 18, 44, 46, 51 AND 52). SN 74-654,061. PUB. 11-21-1995. FILED 3-30-1995.

1,956,393. **CARPET VET (STYLIZED).** MCAULEY'S, INC., (U.S. CLS. 6, 18, 44, 46, 51 AND 52). SN 74-654,063. PUB. 11-21-1995. FILED 3-30-1995.

1,956,405. **ORAL SAFE.** GREAT LAKES ORTHODONTICS, LTD., (U.S. CLS. 6, 18, 44, 46, 51 AND 52). SN 74-655,008. PUB. 11-21-1995. FILED 4-3-1995.

1,956,408. **HYGENAIRE.** HYGENAIRE, (U.S. CLS. 6, 18, 44, 46, 51 AND 52). SN 74-655,109. PUB. 11-21-1995. FILED 4-3-1995.

1,956,435. **PROVINE.** KAIRE INTERNATIONAL, INC., (U.S. CLS. 6, 18, 44, 46, 51 AND 52). SN 74-656,473. PUB. 11-21-1995. FILED 4-5-1995.

1,956,448. **KOTEX PERSONALS.** KIMBERLY-CLARK CORPORATION, (U.S. CLS. 6, 18, 44, 46, 51 AND 52). SN 74-657,090. PUB. 11-21-1995. FILED 4-6-1995.

1,956,463. **VERSICLEAR.** HOPE PHARMACEUTICALS, (U.S. CLS. 6, 18, 44, 46, 51 AND 52). SN 74-657,655. PUB. 11-21-1995. FILED 4-7-1995.

1,956,479. **POWER LIFT.** BODY HEALTH, INC., (U.S. CLS. 6, 18, 44, 46, 51 AND 52). SN 74-658,359. PUB. 11-21-1995. FILED 3-30-1995.

1,956,483. **LECI-PS.** LUCAS MEYER, INC., (U.S. CLS. 6, 18, 44, 46, 51 AND 52). SN 74-658,491. PUB. 11-21-1995. FILED 3-27-1995.

1,956,495. **THERMO SLENDER.** ADVANTAGE MARKETING, INC., (U.S. CLS. 6, 18, 44, 46, 51 AND 52). SN 74-659,027. PUB. 11-21-1995. FILED 4-11-1995.

1,956,504. **MISCELLANEOUS DESIGN.** SO'S U.S.A. CO., INC., (U.S. CLS. 6, 18, 44, 46, 51 AND 52). SN 74-659,570. PUB. 11-21-1995. FILED 4-3-1995.

1,956,513. **SURE-START.** SMARTE IMMUNOSYSTEMS LTD., (U.S. CLS. 6, 18, 44, 46, 51 AND 52). SN 74-659,855. PUB. 11-21-1995. FILED 4-6-1995.

1,956,535. **GREEN SUPREME.** ULTRA LIFE PRODUCTS INC., (U.S. CLS. 6, 18, 44, 46, 51 AND 52). SN 74-661,387. PUB. 11-21-1995. FILED 4-14-1995.

1,956,612. **VITATRUM.** MASON DISTRIBUTORS, INC., (U.S. CLS. 6, 18, 44, 46, 51 AND 52). SN 74-667,023. PUB. 11-21-1995. FILED 4-28-1995.

1,956,620. **TOPICAINE.** BASSO, ESTELA, (U.S. CLS. 6, 18, 44, 46, 51 AND 52). SN 74-668,440. PUB. 11-21-1995. FILED 5-1-1995.

1,956,630. **MASTER CELL PROTECTOR.** GREAT AMERICAN PRODUCTS, INC., (U.S. CLS. 6, 18, 44, 46, 51 AND 52). SN 74-670,250. PUB. 11-21-1995. FILED 5-5-1995.

1,956,646. **CHROMA SLIM.** RICHARDSON LABS, INC., (U.S. CLS. 6, 18, 44, 46, 51 AND 52). SN 74-719,236. PUB. 11-21-1995. FILED 8-23-1995.

CLASS 6—METAL GOODS

1,955,544. **VERTEX.** WESTERN FORMS, INC., (U.S. CL. 14). SN 74-439,272. PUB. 11-21-1995. FILED 9-23-1993.

1,955,557 (*See Class 1 for this trademark*).

1,955,622. **FRACASSO.** METALMECCANICA FRACASSO S.P.A., MULTIPLE CLASS, (INT. CLS. 6 AND 17), (U.S. CLS. 1, 2, 5, 12, 13, 14, 23, 25, 35 AND 50). SN 74-499,913. PUB. 11-21-1995. FILED 3-9-1994.

1,955,658. **SOMMELIER THE ART OF WINE L'ART DU VIN.** MURRAY SALES INC., MULTIPLE CLASS, (INT. CLS. 6, 16, 20 AND 21), (U.S. CLS. 2, 5, 12, 13, 14, 22, 23, 25, 29, 30, 32, 33, 37, 38, 40 AND 50). SN 74-522,566. PUB. 11-21-1995. FILED 5-5-1994.

1,955,792. **TY (STYLIZED).** TONG YUNG IND. CO., LTD., (U.S. CLS. 2, 12, 13, 14, 23, 25 AND 50). SN 74-557,872. PUB. 11-21-1995. FILED 8-5-1994.

1,955,941. **SUR-LOC.** WELDING COMPANY OF AMERICA, (U.S. CLS. 2, 12, 13, 14, 23, 25 AND 50). SN 74-594,370. PUB. 11-21-1995. FILED 11-3-1994.

1,955,944. **RENEGADES.** RENEGADE PARTNERS, L.P., MULTIPLE CLASS, (INT. CLS. 6, 16 AND 41), (U.S. CLS. 2, 5, 12, 13, 14, 22, 23, 25, 29, 37, 38, 50, 100, 101 AND 107). SN 74-595,193. PUB. 11-21-1995. FILED 11-4-1994.

1,955,973. **KAISERHOF AND DESIGN.** KAISERHOF WINDOWS, INC., (U.S. CLS. 2, 12, 13, 14, 23, 25 AND 50). SN 74-603,673. PUB. 11-21-1995. FILED 11-28-1994.

1,955,974. **KAISERHOF.** KAISERHOF WINDOWS, INC., (U.S. CLS. 2, 12, 13, 14, 23, 25 AND 50). SN 74-603,674. PUB. 11-21-1995. FILED 11-28-1994.

1,955,975. **MISCELLANEOUS DESIGN.** KAISERHOF WINDOWS, INC., (U.S. CLS. 2, 12, 13, 14, 23, 25 AND 50). SN 74-603,675. PUB. 11-21-1995. FILED 11-28-1994.

1,956,060. **M-TEE DRUM PORTER.** GS INDUSTRIES, INC., (U.S. CLS. 2, 12, 13, 14, 23, 25 AND 50). SN 74-621,777. PUB. 11-21-1995. FILED 1-17-1995.

1,956,066. **LET LOK.** HAM-LET (ISRAEL-CANADA) METAL PRODUCTS LTD., (U.S. CLS. 2, 12, 13, 14, 23, 25 AND 50). SN 74-622,956. PUB. 11-21-1995. FILED 1-19-1995.

1,956,100. **TRIPOD.** PRECISION GENERAL, INC., (U.S. CLS. 2, 12, 13, 14, 23, 25 AND 50). SN 74-631,799. PUB. 11-21-1995. FILED 2-2-1995.

1,956,112. **3 (STYLIZED).** RICHARD CHILDRESS RACING ENTERPRISES, INC., MULTIPLE CLASS, (INT. CLS. 6, 8, 9, 14, 16, 18, 20, 21, 24, 25, 28 AND 41), (U.S. CLS. 1, 2, 3, 5, 12, 13, 14, 21, 22, 23, 25, 26, 27, 28, 29, 30, 32, 33, 36, 37, 38, 39, 40, 41, 42, 44, 50, 100, 101 AND 107). SN 74-634,414. PUB. 11-21-1995. FILED 2-8-1995.

1,956,274. **INVISIPERF.** EXETER ARCHITECTURAL PRODUCTS, INC., (U.S. CLS. 2, 12, 13, 14, 23, 25 AND 50). SN 74-648,423. PUB. 11-21-1995. FILED 3-17-1995.

1,956,406. **REEL E-Z.** T&L ROBINS, INC, (U.S. CLS. 2, 12, 13, 14, 23, 25 AND 50). SN 74-655,066. PUB. 11-21-1995. FILED 4-3-1995.

1,956,531. **SYSTEM-3.** JOMAR INTERNATIONAL, LTD., (U.S. CLS. 2, 12, 13, 14, 23, 25 AND 50). SN 74-661,307. PUB. 11-21-1995. FILED 4-14-1995.

1,956,532. **SYSTEM-4.** JOMAR INTERNATIONAL, LTD., (U.S. CLS. 2, 12, 13, 14, 23, 25 AND 50). SN 74-661,308. PUB. 11-21-1995. FILED 4-14-1995.

1,956,533. **SYSTEM-5.** JOMAR INTERNATIONAL, LTD., (U.S. CLS. 2, 12, 13, 14, 23, 25 AND 50). SN 74-661,309. PUB. 11-21-1995. FILED 4-14-1995.

1,956,534. **SYSTEM-6.** JOMAR INTERNATIONAL, LTD., (U.S. CLS. 2, 12, 13, 14, 23, 25 AND 50). SN 74-661,310. PUB. 11-21-1995. FILED 4-14-1995.

1,956,544. **"CLIMB-ME".** W.T. AYRES & ASSOCIATES, (U.S. CLS. 2, 12, 13, 14, 23, 25 AND 50). SN 74-662,165. PUB. 11-21-1995. FILED 4-17-1995.

1,956,578. **ROUNDRIVE.** ILLINOIS TOOL WORKS INC., (U.S. CLS. 2, 12, 13, 14, 23, 25 AND 50). SN 74-664,060. PUB. 11-21-1995. FILED 4-21-1995.

1,956,591. **TRIM EASE.** ABBOTT-INTERFAST CORPORATION, (U.S. CLS. 2, 12, 13, 14, 23, 25 AND 50). SN 74-664,917. PUB. 11-21-1995. FILED 4-25-1995.

1,956,627. **SLO-BALL (STYLIZED).** JOMAR INTERNATIONAL, LTD., (U.S. CLS. 2, 12, 13, 14, 23, 25 AND 50). SN 74-669,612. PUB. 11-21-1995. FILED 5-4-1995.

1,956,643. **THE REVOLUTIONARY CHALLENGER. (STYLIZED).** JOMAR INTERNATIONAL, LTD., (U.S. CLS. 2, 12, 13, 14, 23, 25 AND 50). SN 74-690,953. PUB. 11-21-1995. FILED 6-20-1995.

CLASS 7—MACHINERY

1,955,468. **KPD.** KABUSHIKI KAISHA KOMATSU SEISAKUSHO, (U.S. CLS. 13, 19, 21, 23, 31, 34 AND 35). SN 74-024,726. PUB. 11-21-1995. FILED 2-1-1990.

1,955,470. **PETROCARBON.** COSTAIN OIL, GAS & PROCESS LIMITED, ASSIGNEE OF COSTAIN ENGINEERING LIMITED, (U.S. CL. 23). SN 74-080,961. PUB. 12-21-1993. FILED 7-23-1990.

1,955,474. **LASERBOSS.** BRENT INTERNATIONAL PLC, BY CHANGE OF NAME FROM BRENT CHEMICALS INTERNATIONAL PLC, MULTIPLE CLASS, (INT. CLS. 7 AND 42), (U.S. CLS. 13, 19, 21, 23, 31, 34, 35, 100 AND 101). SN 74-144,949. PUB. 11-21-1995. FILED 3-6-1991.

1,955,521. **LIST AND DESIGN.** LIST AG, MULTIPLE CLASS, (INT. CLS. 7 AND 42), (U.S. CLS. 23 AND 100). SN 74-397,416. PUB. 11-21-1995. FILED 6-1-1993.

1,955,557 (*See Class 1 for this trademark*).

1,955,582. **TRANSOR.** TRANSOR FILTER USA, INC., (U.S. CL. 23). SN 74-473,836. PUB. 11-21-1995. FILED 12-22-1993.

1,955,645. **WINTEC (STYLIZED).** WINTEC MACHINERY CO., LTD., (U.S. CLS. 13, 19, 21, 23, 31, 34 AND 35). SN 74-514,388. PUB. 11-21-1995. FILED 4-19-1994.

1,955,657. **MARUN.** SULZER PAPERTEC KREFELD GMBH, (U.S. CLS. 13, 19, 21, 23, 31, 34 AND 35). SN 74-522,221. PUB. 11-21-1995. FILED 5-6-1994.

1,955,676. **HAKUTO AND DESIGN.** HAKUTO KABUSHIKI KAISHA (HAKUTO CO., LTD.), (U.S. CLS. 13, 19, 21, 23, 31, 34 AND 35). SN 74-530,597. PUB. 11-21-1995. FILED 5-27-1994.

1,955,754. **DYNOSYS II.** STETTLER, WERNER ULRICH, AND SCHWALLER, EDWIN, (U.S. CLS. 13, 19, 21, 23, 31, 34 AND 35). SN 74-551,012. PUB. 10-24-1995. FILED 7-19-1994.

1,955,846. **QUIET LIFT.** OMNIFEED SYSTEMS, INC., (U.S. CLS. 13, 19, 21, 23, 31, 34 AND 35). SN 74-569,936. PUB. 11-21-1995. FILED 9-6-1994.

1,955,872. **DEUTZ MWM (STYLIZED).** KLOCKNER-HUMBOLDT-DEUTZ AG, MULTIPLE CLASS, (INT. CLS. 7 AND 12), (U.S. CLS. 13, 19, 21, 23, 31, 34, 35 AND 44). SN 74-576,815. PUB. 11-21-1995. FILED 9-22-1994.

1,955,874. **ATS (STYLIZED).** CENTRAL/ATS, INC., MULTIPLE CLASS, (INT. CLS. 7 AND 42), (U.S. CLS. 13, 19, 21, 23, 31, 34, 35, 100 AND 101). SN 74-577,046. PUB. 11-21-1995. FILED 9-22-1994.

1,955,945. **PR HOFFMAN AND DESIGN.** P.R. HOFFMAN MACHINE PRODUCTS CORPORATION, (U.S. CLS. 13, 19, 21, 23, 31, 34 AND 35). SN 74-595,330. PUB. 11-21-1995. FILED 11-4-1994.

1,956,012. **RELIANT.** BANDWISE RELIANT LIMITED, (U.S. CLS. 13, 19, 21, 23, 31, 34 AND 35). SN 74-611,312. PUB. 11-21-1995. FILED 12-15-1994.

1,956,017. **IRT AND DESIGN.** ROTH, SCOTT R., DBA IMPACT ROLLER TECHNOLOGY, (U.S. CLS. 13, 19, 21, 23, 31, 34 AND 35). SN 74-611,840. PUB. 11-21-1995. FILED 12-16-1994.

1,956,184. **MACHETE AND DESIGN.** ALAMO GROUP INC., (U.S. CLS. 13, 19, 21, 23, 31, 34 AND 35). SN 74-642,102. PUB. 11-21-1995. FILED 3-6-1995.

1,956,237. **DEEPDISC.** FERRO-TECH, INC., (U.S. CLS. 13, 19, 21, 23, 31, 34 AND 35). SN 74-646,005. PUB. 11-21-1995. FILED 3-13-1995.

1,956,238. **TURN-A-PLANT.** HENEHAN, WILLIAM M., (U.S. CLS. 13, 19, 21, 23, 31, 34 AND 35). SN 74-646,072. PUB. 11-21-1995. FILED 3-13-1995.

1,956,304. **PRO-LONG.** J. THOMAS DISTRIBUTORS, INC., (U.S. CLS. 13, 19, 21, 23, 31, 34 AND 35). SN 74-649,828. PUB. 11-21-1995. FILED 3-21-1995.

1,956,339. WITHDRAWN.

1,956,350. **WATERWAY.** B & S PLASTICS, INC., MULTIPLE CLASS, (INT. CLS. 7 AND 11), (U.S. CLS. 13, 19, 21, 23, 31, 34 AND 35). SN 74-652,084. PUB. 11-21-1995. FILED 3-27-1995.

1,956,354. **GUARDMATIC.** DBNA TRADEMARKS HOLDING INC., (U.S. CLS. 13, 19, 21, 23, 31, 34 AND 35). SN 74-652,202. PUB. 11-21-1995. FILED 3-27-1995.

1,956,616. **W AND DESIGN.** B & S PLASTICS, INC., MULTIPLE CLASS, (INT. CLS. 7 AND 11), (U.S. CLS. 13, 19, 21, 23, 31, 34 AND 35). SN 74-667,938. PUB. 11-21-1995. FILED 5-1-1995.

CLASS 8—HAND TOOLS

1,955,557 (*See Class 1 for this trademark*).

1,955,603 (*See Class 3 for this trademark*).

1,955,619. **PROGRESSIVE INTERNATIONAL.** PROGRESSIVE INTERNATIONAL CORP., MULTIPLE CLASS, (INT. CLS. 8, 9 AND 21), (U.S. CLS. 2, 13, 21, 23, 26, 28, 29, 30, 33, 36, 38, 40, 44 AND 50). SN 74-496,842. PUB. 11-21-1995. FILED 3-4-1994.

1,955,677. **HYDE.** HYDE MANUFACTURING COMPANY, (U.S. CLS. 23, 28 AND 44). SN 74-530,845. PUB. 11-21-1995. FILED 5-31-1994.

1,955,746. **COLUMBIAN (STYLIZED).** WARREN TOOL CORPORATION, (U.S. CLS. 23, 28 AND 44). SN 74-549,037. PUB. 11-21-1995. FILED 7-14-1994.

1,955,797 (*See Class 3 for this trademark*).

1,955,827. **KINDERTOOLS AND DESIGN.** FGT ENTERPRISES, INC., MULTIPLE CLASS, (INT. CLS. 8 AND 21), (U.S. CLS. 2, 13, 23, 28, 29, 30, 33, 40, 44 AND 50). SN 74-565,780. PUB. 11-21-1995. FILED 11-5-1993.

1,955,850. **COL. LITTLETON.** COL. LITTLETON LTD., INC., MULTIPLE CLASS, (INT. CLS. 8, 14 AND 16), (U.S. CLS. 2, 5, 22, 23, 27, 28, 29, 37, 38, 44 AND 50). SN 74-571,220. PUB. 11-21-1995. FILED 9-8-1994.

1,955,855 (*See Class 3 for this trademark*).

1,956,087. **MISCELLANEOUS DESIGN.** REED AND BARTON CORPORATION, (U.S. CLS. 23, 28 AND 44). SN 74-628,529. PUB. 11-21-1995. FILED 2-1-1995.

1,956,098. **PROBLOCK.** PRO MOTORCAR PRODUCTS INC., (U.S. CLS. 23, 28 AND 44). SN 74-631,164. PUB. 11-21-1995. FILED 2-7-1995.

1,956,112 (*See Class 6 for this trademark*).

1,956,329. **YAMATO.** HAUSER, ROBERT, DBA ROBERT ALLEN SHEARS & CO., (U.S. CLS. 23, 28 AND 44). SN 74-650,865. PUB. 11-21-1995. FILED 3-23-1995.

1,956,330. **TERMINX.** BEN HUGHES COMMUNICATION PRODUCTS COMPANY, (U.S. CLS. 23, 28 AND 44). SN 74-651,058. PUB. 11-21-1995. FILED 3-24-1995.

CLASS 9—ELECTRICAL AND SCIENTIFIC APPARATUS

1,955,458. **GEAC (STYLIZED).** GEAC COMPUTER CORPORATION LIMITED, MULTIPLE CLASS, (INT. CLS. 9, 37 AND 42), (U.S. CLS. 21, 23, 26, 36, 38, 100, 101, 103 AND 106). SN 73-416,179. PUB. 11-13-1984. FILED 3-7-1983.

1,955,481. **CLESTRA.** CLESTRA HAUSERMAN, MULTIPLE CLASS, (INT. CLS. 9 AND 11), (U.S. CLS. 21, 23, 26, 34, 36 AND 38). SN 74-256,552. PUB. 5-16-1995. FILED 3-18-1992.

1,955,494. **NATIONAL POWER CORPORATION.** NATIONAL POWER CORPORATION, (U.S. CL. 21). SN 74-340,625. PUB. 11-21-1995. FILED 12-16-1992.

1,955,496. **ROYAL.** NOVO-INVEST CASINO DEVELOPMENT AKTIENGESELLSCHAFT, MULTIPLE CLASS, (INT. CLS. 9, 28, 37, 39, 41 AND 42), (U.S. CLS. 21, 22, 23, 26, 36, 38, 100, 101, 103, 105 AND 107). SN 74-348,519. PUB. 6-20-1995. FILED 1-14-1993.

1,955,509. **WORKSHOP-ON-A-DISK.** ATKINS, STUART, DBA ASHFORD SOFTWARE, (U.S. CL. 38). SN 74-375,365. PUB. 1-18-1994. FILED 4-5-1993.

1,955,511 (*See Class 5 for this trademark*).

1,955,512. **R/T.** ELM STREET INDUSTRIES, INC., DBA R & T ENTERPRISES, (U.S. CL. 21). SN 74-382,509. PUB. 11-21-1995. FILED 4-26-1993.

1,955,515. **SI AND DESIGN.** SMITHS INDUSTRIES AEROSPACE AND DEFENSE SYSTEMS LIMITED, (U.S. CLS. 21, 23, 26, 36 AND 38). SN 74-386,080. PUB. 11-21-1995. FILED 5-4-1993.

1,955,516. **CROSSKEYS.** CROSSKEYS SYSTEMS CORPORATION, MULTIPLE CLASS, (INT. CLS. 9 AND 42), (U.S. CLS. 38 AND 100). SN 74-386,166. PUB. 11-21-1995. FILED 4-30-1993.

1,955,517. **EDUSOFT.** STEKETEE, SCOTT, (U.S. CLS. 21, 23, 26, 36 AND 38). SN 74-389,566. PUB. 8-15-1995. FILED 5-12-1993.

1,955,523. **CLEANSCAN.** TURING INSTITUTE LIMITED, THE, MULTIPLE CLASS, (INT. CLS. 9 AND 16), (U.S. CL. 38). SN 74-401,530. PUB. 11-21-1995. FILED 6-14-1993.

1,955,533 (*See Class 3 for this trademark*).

1,955,536. **WELLINGTON OUTDOORS.** WELLINGTON LEISURE PRODUCTS, INC., MULTIPLE CLASS, (INT. CLS. 9, 16 AND 28), (U.S. CLS. 2, 5, 21, 22, 23, 26, 29, 36, 37, 38 AND 50). SN 74-426,049. PUB. 11-21-1995. FILED 8-19-1993.

1,955,542. **DREAMFORGE.** EVENT HORIZON SOFTWARE, INC., MULTIPLE CLASS, (INT. CLS. 9 AND 28), (U.S. CLS. 21, 22, 23, 26, 36, 38 AND 50). SN 74-438,153. PUB. 11-21-1995. FILED 9-20-1993.

1,955,552. **CINEMATRIX INTERACTIVE ENTERTAINMENT SYSTEMS AND DESIGN.** CARPENTER, LOREN, AND CARPENTER, RACHEL, (U.S. CLS. 21, 23, 26, 36 AND 38). SN 74-444,206. PUB. 11-21-1995. FILED 10-5-1993.

1,955,555. **DATABLASTER.** GRAYSON ELECTRONICS COMPANY, ASSIGNEE OF TSR TECHNOLOGIES, INC., (U.S. CLS. 21, 23, 26, 36 AND 38). SN 74-449,191. PUB. 10-4-1994. FILED 10-21-1993.

1,955,557 (*See Class 1 for this trademark*).

1,955,573. **V AND DESIGN.** VISIONEERING INTERNATIONAL, INC., (U.S. CLS. 21, 23, 26, 36 AND 38). SN 74-466,328. PUB. 12-27-1994. FILED 12-3-1993.

1,955,577. **MAKING HIGH VOLTAGE EASIER.** ULTRAVOLT, INC., (U.S. CL. 21). SN 74-470,616. PUB. 11-21-1995. FILED 12-17-1993.

1,955,578. **RIPPLE STRIPPER.** ULTRAVOLT, INC., (U.S. CL. 21). SN 74-470,617. PUB. 11-21-1995. FILED 12-17-1993.

1,955,581. **SQIS.** COMMONWEALTH SCIENTIFIC AND INDUSTRIAL RESEARCH ORGANISATION, (U.S. CLS. 21, 23, 26, 36 AND 38). SN 74-472,145. PUB. 11-21-1995. FILED 12-20-1993.

1,955,587. **LASER DOCUMENT SOLUTIONS.** PBF CORP., MULTIPLE CLASS, (INT. CLS. 9 AND 16), (U.S. CLS. 2, 5, 22, 23, 29, 37, 38 AND 50). SN 74-477,305. PUB. 11-21-1995. FILED 1-7-1994.

1,955,592. **FDR/UPSTREAM.** INNOVATION DATA PROCESSING, INC., (U.S. CLS. 21, 23, 26, 36 AND 38). SN 74-480,051. PUB. 11-21-1995. FILED 1-18-1994.

1,955,602. **SEQUENCE.** GOULD PLASTICS, INC., (U.S. CL. 32). SN 74-487,518. PUB. 6-13-1995. FILED 2-7-1994.

1,955,603 (*See Class 3 for this trademark*).

1,955,604. **SHINING TIME STATION.** BRITT ALLCROFT INC., BY CHANGE OF NAME FROM QUALITY FAMILY ENTERTAINMENT, INC., MULTIPLE CLASS, (INT. CLS. 9, 16 AND 28), (U.S. CLS. 21, 22, 23, 26, 36, 37, 38 AND 50). SN 74-488,839. PUB. 11-21-1995. FILED 2-10-1994.

1,955,607. **TIMEWARE.** IET INTELLIGENT ELECTRONICS LTD, (U.S. CLS. 21, 23, 26, 36 AND 38). SN 74-492,179. PUB. 11-21-1995. FILED 2-15-1994.

1,955,608. **PERSONAL TRAINING SYSTEMS AND DESIGN.** PERSONAL TRAINING SYSTEMS, (U.S. CLS. 21, 23, 26, 36 AND 38). SN 74-492,184. PUB. 11-21-1995. FILED 2-18-1994.

1,955,611. **CFLPA AND DESIGN.** CANADIAN FOOTBALL LEAGUE PLAYERS ASSOCIATION, MULTIPLE CLASS, (INT. CLS. 9, 14, 16, 18, 20, 24, 25, 28, 34 AND 35), (U.S. CLS. 3, 8, 22, 26, 28, 37, 39, 42, 50 AND 100). SN 74-492,881. PUB. 5-9-1995. FILED 2-22-1994.

1,955,618. **PC INVISION.** FIRST UNION CORPORATION, MULTIPLE CLASS, (INT. CLS. 9 AND 36), (U.S. CLS. 21, 23, 26, 36, 38, 100, 101 AND 102). SN 74-496,406. PUB. 8-1-1995. FILED 2-28-1994.

1,955,619 (*See Class 8 for this trademark*).

1,955,620. **MEGAMEDIA.** MEGAMEDIA COMPUTER CORPORATION, (U.S. CLS. 21, 23, 26, 36 AND 38). SN 74-498,997. PUB. 5-30-1995. FILED 3-10-1994.

1,955,624. **HOTZEE.** ASCANERUS HOLDINGS LIMITED, (U.S. CLS. 21, 23, 26, 36 AND 38). SN 74-500,736. PUB. 11-21-1995. FILED 3-15-1994.

1,955,629. **SUPERBETA AND DESIGN.** SONY CONRPORATION, (U.S. CLS. 21, 23, 26, 36 AND 38). SN 74-505,266. PUB. 11-21-1995. FILED 3-25-1994.

1,955,634. **CACTAS (STYLIZED).** RANSCO INDUSTRIES LIMITED PARTNERSHIP, (U.S. CL. 38). SN 74-508,808. PUB. 11-21-1995. FILED 4-4-1994.

1,955,635. **DIGIVOTE.** BRAHLER, HELMUT, DBA BRAHLER KONFERENZTECHNIK ICS INTERNATIONAL CONGRESS SERVICE, (U.S. CLS. 21, 23, 26, 36 AND 38). SN 74-509,965. PUB. 8-22-1995. FILED 4-7-1994.

1,955,652. **MIFARE.** MIKRON GESELLSCHAFT FUR INTEGRIERTE MIKROELEKTRONIK MBH, (U.S. CLS. 21, 26 AND 38). SN 74-521,198. PUB. 11-21-1995. FILED 5-4-1994.

1,955,653. **ONE PHONE.** INTERDIGITAL COMMUNICATIONS CORPORATION, (U.S. CLS. 21, 23, 26, 36 AND 38). SN 74-521,450. PUB. 11-21-1995. FILED 5-9-1994.

1,955,654. **INTERDIGITAL.** INTERDIGITAL COMMUNICATIONS CORPORATION, (U.S. CLS. 21, 23, 26, 36 AND 38). SN 74-521,452. PUB. 11-21-1995. FILED 5-9-1994.

1,955,659. **COMPILE/QQF.** PLATINUM TECHNOLOGY, INC., (U.S. CL. 38). SN 74-523,156. PUB. 11-21-1995. FILED 5-14-1994.

1,955,661. **PARADISE.** SCIENTIFIC COMPUTING ASSOCIATES, INC., (U.S. CLS. 21, 23, 26, 36 AND 38). SN 74-524,706. PUB. 7-4-1995. FILED 5-16-1994.

1,955,668. **MASTERBUILDER.** MASTERCHART, INC., (U.S. CLS. 21, 23, 26, 36 AND 38). SN 74-526,807. PUB. 8-1-1995. FILED 5-20-1994.

1,955,679. **GLUCOSTAT.** ARGENTO, GARY P., DBA GLUCOWARE, (U.S. CL. 38). SN 74-532,082. PUB. 6-13-1995. FILED 6-1-1994.

1,955,680. **PROTOCALL.** HARRIS CORFORATION, (U.S. CLS. 21, 26 AND 38). SN 74-532,162. PUB. 6-27-1995. FILED 6-1-1994.

1,955,681. **SIGNATURE LOCK AND DESIGN.** D.T.I. INC., DBA DESIGN TECHNOLOGY, (U.S. CL. 38). SN 74-533,364. PUB. 8-1-1995. FILED 6-6-1994.

1,955,683. **MISCELLANEOUS DESIGN.** THOMAS BROS. MAPS, MULTIPLE CLASS, (INT. CLS. 9, 16 AND 42), (U.S. CLS. 21, 23, 26, 36, 38, 100 AND 101). SN 74-534,647. PUB. 11-21-1995. FILED 6-7-1994.

1,955,695. **CATALYST.** CISCO SYSTEMS, INC., (U.S. CLS. 21, 23, 26, 36 AND 38). SN 74-537,177. PUB. 11-21-1995. FILED 6-13-1994.

1,955,700. **MISCELLANEOUS DESIGN.** GULF ATLANTIC MANAGEMENT GROUP, INC., MULTIPLE CLASS, (INT. CLS. 9, 41 AND 42), (U.S. CLS. 21, 36, 100, 101 AND 107). SN 74-538,809. PUB. 11-21-1995. FILED 6-17-1994.

1,955,702. **HC AND DESIGN.** HEATCON, INC., MULTIPLE CLASS, (INT. CLS. 9, 41 AND 42), (U.S. CLS. 21, 23, 26, 36, 38, 100, 101 AND 107). SN 74-538,900. PUB. 11-21-1995. FILED 6-17-1994.

1,955,717. **SYNC-LINK.** WEIN PRODUCTS INC., (U.S. CLS. 21, 23, 26, 36 AND 38). SN 74-543,836. PUB. 11-21-1995. FILED 6-30-1994.

1,955,724. **ANTHOS LUCY.** ANTHOS LABTEC INSTRUMENTS GES.M.B.H., MULTIPLE CLASS, (INT. CLS. 9 AND 42), (U.S. CLS. 21, 23, 26, 36, 38, 100 AND 101). SN 74-545,520. PUB. 11-21-1995. FILED 7-5-1994.

1,955,727. **FREEBSD.** WALNUT CREEK CDROM, INCORPORATED, (U.S. CLS. 21, 23, 26, 36 AND 38). SN 74-546,171. PUB. 11-21-1995. FILED 7-6-1994.

1,955,739. WITHDRAWN.

1,955,740. **HYPERGUARD.** HILGRAEVE, INCORPORATED, (U.S. CLS. 21, 23, 26, 36 AND 38). SN 74-547,897. PUB. 11-21-1995. FILED 7-11-1994.

1,955,747. **RITA.** COMPUTER SCIENCE INNOVATIONS, INC., (U.S. CLS. 21, 23, 26, 36 AND 38). SN 74-549,344. PUB. 11-21-1995. FILED 7-14-1994.

1,955,749. **TRAN TRACKS.** TRAN TRACKS, INC., (U.S. CLS. 21, 23, 26, 36 AND 38). SN 74-550,002. PUB. 11-21-1995. FILED 7-15-1994.

1,955,751. **WRQ AND DESIGN.** WALKER RICHER & QUINN, INC., (U.S. CLS. 21, 23, 26, 36 AND 38). SN 74-550,209. PUB. 11-21-1995. FILED 7-18-1994.

1,955,752. **KEYMAN!.** HAMPTON SYSTEMS GROUP, INC., (U.S. CLS. 21, 23, 26, 36 AND 38). SN 74-550,281. PUB. 11-21-1995. FILED 7-18-1994.

1,955,753. **MICROLON.** GRAYHILL, INC., (U.S. CL. 26). SN 74-550,461. PUB. 6-20-1995. FILED 7-18-1994.

1,955,755. **TITRODE.** ORBIT TECHNOLOGIES, INC., (U.S. CLS. 21, 23, 26, 36 AND 38). SN 74-551,108. PUB. 11-21-1995. FILED 7-19-1994.

1,955,757. **FASTCHEQUE.** BARCLAYS BANK PLC, MULTIPLE CLASS, (INT. CLS. 9 AND 16), (U.S. CLS. 2, 5, 21, 22, 23, 26, 29, 36, 37, 38 AND 50). SN 74-551,470. PUB. 11-21-1995. FILED 7-20-1994.

1,955,771. **DAVOX CORPORATION AND DESIGN.** DAVOX CORPORATION, MULTIPLE CLASS, (INT. CLS. 9, 37, 41 AND 42), (U.S. CLS. 21, 26, 38, 100, 101, 103, 106 AND 107). SN 74-554,115. PUB. 11-21-1995. FILED 7-27-1994.

1,955,779. **MISCELLANEOUS DESIGN.** MOORE PRODUCTS CO., (U.S. CLS. 21, 23, 26, 36 AND 38). SN 74-556,474. PUB. 11-21-1995. FILED 8-2-1994.

1,955,793. **BASEWORX.** AT&T CORP., (U.S. CL. 38). SN 74-557,888. PUB. 11-21-1995. FILED 8-5-1994.

1,955,798. **PROFILEVIEW.** EXTRUDE HOME CORPORATION, (U.S. CLS. 21, 23, 26, 36 AND 38). SN 74-558,521. PUB. 11-21-1995. FILED 8-8-1994.

1,955,803. **APG CASH DRAWER AND DESIGN.** UPPER MIDWEST INDUSTRIES, INC., DBA APG CASH DRAWER, (U.S. CLS. 21, 23, 26, 36 AND 38). SN 74-559,124. PUB. 11-21-1995. FILED 8-10-1994.

1,955,805. **USAGARD.** NATIONAL GUARDIAN SECURITY SERVICES CORP., MULTIPLE CLASS, (INT. CLS. 9 AND 42), (U.S. CLS. 21, 23, 26, 36, 38, 100 AND 101). SN 74-559,631. PUB. 11-21-1995. FILED 8-8-1994.

1,955,806. **MIX-RITE.** X-RITE, INCORPORATED, (U.S. CL. 26). SN 74-559,761. PUB. 6-13-1995. FILED 8-11-1994.

1,955,813. **MISCELLANEOUS DESIGN.** WILDEN KG, MULTIPLE CLASS, (INT. CLS. 9, 11 AND 42), (U.S. CLS. 13, 21, 23, 26, 31, 34, 36, 38, 100 AND 101). SN 74-561,609. PUB. 11-21-1995. FILED 8-16-1994.

1,955,814. **VIDEOSTRIDE.** CVT PRODUCTIONS, INC., AND DAYBREAK FILMS, LTD., (U.S. CLS. 21, 23, 26, 36 AND 38). SN 74-561,612. PUB. 11-21-1995. FILED 8-16-1994.

1,955,833. **PERFORMAIRE (STYLIZED).** RIDGEWOOD ENGINEERING, INC., (U.S. CLS. 21 AND 26). SN 74-566,691. PUB. 11-21-1995. FILED 8-29-1994.

1,955,837. **SPEEDSTER.** PORSCHE DESIGN PRODUKTE VERTRIEBSGESELLSCHAFT M.B.H., MULTIPLE CLASS, (INT. CLS. 9, 14 AND 18), (U.S. CLS. 1, 2, 3, 22, 26, 27 AND 41). SN 74-567,548. PUB. 11-21-1995. FILED 8-30-1994.

1,955,838. **ROADSTER.** PORSCHE DESIGN PRODUKTE VERTRIEBSGESELLSCHAFT M.B.H., MULTIPLE CLASS, (INT. CLS. 9, 14 AND 18), (U.S. CLS. 1, 2, 3, 22, 26, 27 AND 41). SN 74-567,550. PUB. 11-21-1995. FILED 8-30-1994.

1,955,840. **NOVIS.** MODCOMP/CERPLEX L.P., AKA MODCOMP, ASSIGNEE OF MODULAR COMPUTER SYSTEMS, INC., AKA MODCOMP, (U.S. CLS. 21, 26 AND 38). SN 74-567,719. PUB. 6-27-1995. FILED 8-30-1994.

1,955,849. **COLORDRIVE.** PANTONE, INC., (U.S. CLS. 21, 23, 26, 36 AND 38). SN 74-570,944. PUB. 11-21-1995. FILED 9-8-1994.

1,955,851. **VACU MAID AND DESIGN.** LINDSAY MANUFACTURING INC., (U.S. CLS. 21, 23, 26, 36 AND 38). SN 74-571,523. PUB. 11-21-1995. FILED 9-9-1994.

1,955,856. **CABLE DR. INC..** CABLE DR., INC., (U.S. CLS. 21, 23, 26, 36 AND 38). SN 74-573,345. PUB. 11-21-1995. FILED 9-14-1994.

1,955,864. **EZ-TESTER.** ELECTRODATA, INC., (U.S. CLS. 21, 23, 26, 36 AND 38). SN 74-575,649. PUB. 11-21-1995. FILED 9-19-1994.

1,955,865. **AGTEK.** AGTEK DEVELOPMENT CO., INC., (U.S. CLS. 21, 23, 26, 36 AND 38). SN 74-575,994. PUB. 11-21-1995. FILED 9-20-1994.

1,955,866. **SENPRO AND DESIGN.** BOGERD NAVTEC, (U.S. CL. 26). SN 74-576,085. PUB. 11-21-1995. FILED 9-20-1994.

1,955,869. **MAXICON.** INTERNATIONAL DATA GROUP, INC., (U.S. CLS. 21, 23, 26, 36 AND 38). SN 74-576,707. PUB. 11-21-1995. FILED 9-22-1994.

1,955,873. **COLORSYNERGY.** CANDELA, LTD., (U.S. CLS. 21, 23, 26, 36 AND 38). SN 74-577,015. PUB. 11-21-1995. FILED 9-22-1994.

1,955,876. **SPECTRAGEN.** TEXSCAN CORPORATION, (U.S. CL. 21). SN 74-577,636. PUB. 7-4-1995. FILED 9-23-1994.

1,955,903. **MAGSCAN.** DEISTER ELECTRONIC GMBH, (U.S. CLS. 21, 23, 26, 36 AND 38). SN 74-583,667. PUB. 6-27-1995. FILED 10-11-1994.

1,955,910. **EXE (STYLIZED).** INTERSPORT, INC., (U.S. CLS. 21, 23, 26, 36 AND 38). SN 74-587,988. PUB. 11-21-1995. FILED 10-20-1994.

1,955,916. **SEIKO (STYLIZED).** KABUSHIKI KAISHA HATTORI SEIKO, TA SEIKO CORPORATION, (U.S. CLS. 21, 23, 26, 36 AND 38). SN 74-589,405. PUB. 11-21-1995. FILED 10-24-1994.

1,955,924. **NOVALOGIC.** NOVALOGIC, INC., MULTIPLE CLASS, (INT. CLS. 9, 16, 25, 28 AND 42), (U.S. CLS. 2, 5, 21, 22, 23, 26, 29, 36, 37, 38, 39, 50, 100 AND 101). SN 74-591,923. PUB. 11-21-1995. FILED 10-28-1994.

1,955,938. **PCC.** TADIRAN ELECTRONIC INDUSTRIES, INC., (U.S. CLS. 21, 23, 26, 36 AND 38). SN 74-594,013. PUB. 11-21-1995. FILED 11-2-1994.

1,955,942. **GEORGE GERSHWIN (STYLIZED).** GERSHWIN ENTERPRISES, MULTIPLE CLASS, (INT. CLS. 9 AND 16), (U.S. CLS. 2, 5, 21, 22, 23, 26, 29, 36, 37, 38 AND 50). SN 74-594,804. PUB. 11-21-1995. FILED 11-3-1994.

1,955,948. **DYNAMIC PLANNING WORKBENCH.** INTEGRATED SOLUTIONS GROUP, INC. (ISG), (U.S. CLS. 21, 23, 26, 36 AND 38). SN 74-596,664. PUB. 11-21-1995. FILED 11-8-1994.

1,955,951. **MATH MADE EASY.** VIDEO TUTORIAL SERVICE, INC., (U.S. CLS. 21, 23, 26, 36 AND 38). SN 74-597,804. PUB. 11-21-1995. FILED 11-14-1994.

1,955,952. **MINDS OVER NETWORKS SMARTS AND DESIGN.** SYSTEM MANAGEMENT ARTS, (U.S. CLS. 21, 23, 26, 36 AND 38). SN 74-598,141. PUB. 11-21-1995. FILED 11-14-1994.

1,955,969. **STYLEBINDER.** LECTRA SYSTEMES, (U.S. CLS. 21, 23, 26, 36 AND 38). SN 74-602,578. PUB. 11-21-1995. FILED 11-23-1994.

1,955,976. **3M EMPORE.** MINNESOTA MINING AND MANUFACTURING COMPANY, AKA 3M, (U.S. CLS. 21, 23, 26, 36 AND 38). SN 74-603,743. PUB. 11-21-1995. FILED 11-28-1994.

1,955,980. **MULTI X PAC.** TECNICOB, (U.S. CLS. 21, 23, 26, 36 AND 38). SN 74-604,378. PUB. 11-21-1995. FILED 11-30-1994.

1,955,992. **ACCU-TAB.** SUPERIOR SCHOOL SUPPLIES, INC., (U.S. CLS. 21, 23, 26, 36 AND 38). SN 74-607,306. PUB. 11-21-1995. FILED 12-5-1994.

1,955,995. **COMANCHE.** NOVALOGIC, INC., MULTIPLE CLASS, (INT. CLS. 9, 16 AND 28), (U.S. CLS. 2, 5, 21, 22, 23, 26, 29, 36, 37, 38 AND 50). SN 74-608,830. PUB. 11-21-1995. FILED 12-9-1994.

1,955,998. **PETROFLAG.** DEXSIL CORPORATION, (U.S. CLS. 21, 23, 26, 36 AND 38). SN 74-609,713. PUB. 11-21-1995. FILED 12-12-1994.

1,956,006. **RESTOURS.** LOGIBRO INC., (U.S. CLS. 21, 23, 26, 36 AND 38). SN 74-610,717. PUB. 11-21-1995. FILED 12-13-1994.

1,956,007. **LOGITOURS.** LOGIBRO INC., (U.S. CLS. 21, 23, 26, 36 AND 38). SN 74-610,722. PUB. 11-21-1995. FILED 12-13-1994.

1,956,008. **MILLENNIUM.** LASER IMAGES, INC., (U.S. CLS. 21, 23, 26, 36 AND 38). SN 74-610,784. PUB. 11-21-1995. FILED 12-6-1994.

1,956,009. **CUMBERLAND MOUNTAIN BAND.** CM PRODUCTIONS, INC., MULTIPLE CLASS, (INT. CLS. 9 AND 41), (U.S. CLS. 21, 23, 26, 36, 38, 100, 101 AND 107). SN 74-610,866. PUB. 11-21-1995. FILED 12-14-1994.

1,956,013. **AFTER THOUGHTS.** F.W. WOOLWORTH CO., (U.S. CLS. 21, 23, 26, 36 AND 38). SN 74-611,387. PUB. 11-21-1995. FILED 12-15-1994.

1,956,025. **INTEGRAL TECHNOLOGIES.** INTEGRAL TECHNOLOGIES, INC., (U.S. CLS. 21, 23, 26, 36 AND 38). SN 74-613,927. PUB. 11-21-1995. FILED 12-20-1994.

1,956,032. **BATTLESPACE, INC. AND DESIGN.** BATTLESPACE, INC., (U.S. CLS. 21, 23, 26, 36 AND 38). SN 74-614,451. PUB. 9-5-1995. FILED 12-22-1994.

1,956,036. **MISCELLANEOUS DESIGN.** CASIO KEISANKI KABUSHIKI KAISHA, DBA CASIO COMPUTER CO., LTD., (U.S. CLS. 21, 23, 26, 36 AND 38). SN 74-616,017. PUB. 11-21-1995. FILED 12-28-1994.

1,956,062. **STELLAR.** STELLAR ONE CORPORATION, (U.S. CLS. 21, 23, 26, 36 AND 38). SN 74-621,839. PUB. 11-21-1995. FILED 1-12-1995.

1,956,073. **MSC-CAL.** MACNEAL-SCHWENDLER CORPORATION, THE, (U.S. CLS. 21, 23, 26, 36 AND 38). SN 74-624,498. PUB. 11-21-1995. FILED 1-23-1995.

1,956,074. **SALESMAGIC.** MAGIC SOLUTIONS, INC., (U.S. CLS. 21, 23, 26, 36 AND 38). SN 74-624,805. PUB. 11-21-1995. FILED 11-21-1994.

1,956,078. **KITCHENART.** ROBBINS INDUSTRIES, INC., (U.S. CLS. 21, 23, 26, 36 AND 38). SN 74-626,130. PUB. 11-21-1995. FILED 1-26-1995.

1,956,097. **NEED ACCESS.** LAW ACCESS, INC., (U.S. CLS. 21, 23, 26, 36 AND 38). SN 74-630,647. PUB. 11-21-1995. FILED 2-6-1995.

1,956,106. **MISCELLANEOUS DESIGN.** CABOT SAFETY CORPORATION, (U.S. CLS. 21, 23, 26, 36 AND 38). SN 74-633,082. PUB. 11-21-1995. FILED 2-13-1995.

1,956,107. **BANYAN RECORDS.** BORROK, BURTON A., MULTIPLE CLASS, (INT. CLS. 9 AND 41), (U.S. CLS. 21, 23, 26, 36, 38, 100, 101 AND 107). SN 74-633,484. PUB. 11-21-1995. FILED 2-13-1995.

1,956,112 (*See Class 6 for this trademark*).

1,956,113. **PHD.** INTERNATIONAL DATA OPERATIONS, INC., (U.S. CLS. 21, 23, 26, 36 AND 38). SN 74-634,551. PUB. 11-21-1995. FILED 2-15-1995.

1,956,129. **BREAKFAST.** BREAKFAST COMMUNICATIONS CORPORATION, (U.S. CLS. 21, 23, 26, 36 AND 38). SN 74-636,346. PUB. 11-21-1995. FILED 2-21-1995.

1,956,130. **OBJECT CORE.** AMERICAN MANAGEMENT SYSTEMS, INC., (U.S. CLS. 21, 23, 26, 36 AND 38). SN 74-636,488. PUB. 11-21-1995. FILED 2-21-1995.

1,956,133. **EZ MORTGAGE.** ADVANCED MARKETING, INC., (U.S. CLS. 21, 23, 26, 36 AND 38). SN 74-636,866. PUB. 11-21-1995. FILED 2-15-1995.

1,956,136. **METASYS.** METASYS INC., (U.S. CLS. 21, 23, 26, 36 AND 38). SN 74-637,049. PUB. 11-21-1995. FILED 2-22-1995.

1,956,150. **NETMARK.** DUKANE CORPORATION, (U.S. CLS. 21, 23, 26, 36 AND 38). SN 74-638,613. PUB. 11-21-1995. FILED 2-27-1995.

1,956,155. **OAKTOWN AND DESIGN.** HAYNIE, ISAAC B., (U.S. CLS. 21, 23, 26, 36 AND 38). SN 74-639,125. PUB. 11-21-1995. FILED 2-27-1995.

1,956,159. **COOP 2000.** CRITICAL SKILLS GROUP, LTD., THE, (U.S. CLS. 21, 23, 26, 36 AND 38). SN 74-639,924. PUB. 11-21-1995. FILED 2-24-1995.

1,956,162. WITHDRAWN.

1,956,166. **MAGRO.** MAGRO, INC., MULTIPLE CLASS, (INT. CLS. 9 AND 20), (U.S. CLS. 2, 13, 21, 22, 23, 25, 26, 32, 36, 38 AND 50). SN 74-640,408. PUB. 11-21-1995. FILED 2-23-1995.

1,956,198. **SOAR SOUND OF AMERICA RECORDS AND DESIGN.** SOAR CORPORATION, THE, (U.S. CLS. 21, 23, 26, 36 AND 38). SN 74-643,409. PUB. 11-21-1995. FILED 3-8-1995.

1,956,209. **PHOSJET.** SYNERGY RESEARCH CORPORATION, (U.S. CLS. 21, 23, 26, 36 AND 38). SN 74-643,960. PUB. 11-21-1995. FILED 3-9-1995.

1,956,212. **ROLLUP.** MEDIAPLAN, INC., (U.S. CLS. 21, 23, 26, 36 AND 38). SN 74-644,056. PUB. 11-21-1995. FILED 3-9-1995.

1,956,213. **MULTIREACH.** MEDIAPLAN, INC., (U.S. CLS. 21, 23, 26, 36 AND 38). SN 74-644,059. PUB. 11-21-1995. FILED 3-9-1995.

1,956,219. **FRONTIER TECHNOLOGIES CORPORATION AND DESIGN.** FRONTIER TECHNOLOGIES CORPORATION, (U.S. CLS. 21, 23, 26, 36 AND 38). SN 74-644,773. PUB. 11-21-1995. FILED 3-10-1995.

1,956,222. **PIX PAK.** SENCORE, INC., (U.S. CLS. 21, 23, 26, 36 AND 38). SN 74-644,989. PUB. 11-21-1995. FILED 3-9-1995.

1,956,225. **FAMILY MATTERS (STYLIZED).** NICKLAS, RAYMOND, (U.S. CLS. 21, 23, 26, 36 AND 38). SN 74-645,344. PUB. 11-21-1995. FILED 3-13-1995.

1,956,229. **POWER INVESTOR.** INVESTORS ALLIANCE, INC., THE, (U.S. CLS. 21, 23, 26, 36 AND 38). SN 74-645,592. PUB. 11-21-1995. FILED 3-13-1995.

1,956,245. **THE WINE HELPER.** COMPUWINE, (U.S. CLS. 21, 23, 26, 36 AND 38). SN 74-646,455. PUB. 11-21-1995. FILED 3-14-1995.

1,956,249. **MINDBOOSTERS AND DESIGN.** HOWARD, CARY E., DBA MINDWORLD, MULTIPLE CLASS, (INT. CLS. 9 AND 41), (U.S. CLS. 21, 23, 26, 36, 38, 100, 101 AND 107). SN 74-646,647. PUB. 11-21-1995. FILED 2-14-1995.

1,956,258. **INTREC AND DESIGN.** INTREC SOFTWARE, INC., (U.S. CLS. 21, 23, 26, 36 AND 38). SN 74-647,349. PUB. 11-21-1995. FILED 3-16-1995.

1,956,264. **TARRAGON.** APPLIED LEARNING AUSTRALASIA PTY LIMITED, (U.S. CLS. 21, 23, 26, 36 AND 38). SN 74-647,811. PUB. 11-21-1995. FILED 3-16-1995.

1,956,271. **OPTICARE.** OPTICCARE EYE HEALTH CENTER, P.C. - WATERBURY, (U.S. CLS. 21, 23, 26, 36 AND 38). SN 74-648,278. PUB. 11-21-1995. FILED 3-17-1995.

1,956,272. **MEZZMATONE RECORDS.** HEFT, ROBERT G., (U.S. CLS. 21, 23, 26, 36 AND 38). SN 74-648,383. PUB. 11-21-1995. FILED 3-17-1995.

1,956,273. **AQUALERT.** CARTON DRIVE ENTERPRISES, (U.S. CLS. 21, 23, 26, 36 AND 38). SN 74-648,401. PUB. 11-21-1995. FILED 3-13-1995.

1,956,287. **MISCELLANEOUS DESIGN.** AEROMETRICS INCORPORATED, (U.S. CLS. 21, 23, 26, 36 AND 38). SN 74-649,279. PUB. 11-21-1995. FILED 3-20-1995.

1,956,303. **LIFETIME SCHOLAR.** LOGOS PRODUCTIONS INC., MULTIPLE CLASS, (INT. CLS. 9 AND 16), (U.S. CLS. 2, 5, 21, 22, 23, 26, 29, 36, 37, 38 AND 50). SN 74-649,693. PUB. 11-21-1995. FILED 3-21-1995.

1,956,310. **RPM - RAPID PROTOTYPING MODULE.** IMAGEWARE, INC., (U.S. CLS. 21, 23, 26, 36 AND 38). SN 74-649,933. PUB. 11-21-1995. FILED 3-21-1995.

1,956,311. **RPM.** IMAGEWARE, INC., (U.S. CLS. 21, 23, 26, 36 AND 38). SN 74-649,934. PUB. 11-21-1995. FILED 2-21-1995.

1,956,312. **ENSIGN.** BOOLE & BABBAGE, INC., (U.S. CLS. 21, 23, 26, 36 AND 38). SN 74-650,037. PUB. 11-21-1995. FILED 3-22-1995.

1,956,314. **UNI-TWIST.** NCM A/S PHOENIX B.V., INC., (U.S. CLS. 21, 23, 26, 36 AND 38). SN 74-650,113. PUB. 11-21-1995. FILED 3-22-1995.

1,956,320. **MISCELLANEOUS DESIGN.** BOOLE & BABBAGE, INC., (U.S. CLS. 21, 23, 26, 36 AND 38). SN 74-650,401. PUB. 11-21-1995. FILED 3-22-1995.

1,956,324. **TILT RECORDS.** BOYD, MICHAEL, AND JUDGE, CHARLES, (U.S. CLS. 21, 23, 26, 36 AND 38). SN 74-650,537. PUB. 11-21-1995. FILED 3-23-1995.

1,956,327. **INETIX.** MICRO COMPUTER SYSTEMS, INC., (U.S. CLS. 21, 23, 26, 36 AND 38). SN 74-650,615. PUB. 11-21-1995. FILED 3-23-1995.

1,956,335. **QUICKSTOCK.** CINEMA NETWORK, INC., (U.S. CLS. 21, 23, 26, 36 AND 38). SN 74-651,462. PUB. 11-21-1995. FILED 3-24-1995.

1,956,340. **CURRICULUM BUILDER.** MCGRAW-HILL, INC., (U.S. CLS. 21, 23, 26, 36 AND 38). SN 74-651,750. PUB. 11-21-1995. FILED 3-27-1995.

1,956,347. **FEM-ED AND DESIGN.** GILLESPIE, SUSAN BROWN, MULTIPLE CLASS, (INT. CLS. 9 AND 16), (U.S. CLS. 2, 5, 21, 22, 23, 26, 29, 36, 37, 38 AND 50). SN 74-652,012. PUB. 11-21-1995. FILED 3-27-1995.

1,956,349. **MAX HARDCORE.** ZANE ENTERTAINMENT GROUP INC., (U.S. CLS. 21, 23, 26, 36 AND 38). SN 74-652,054. PUB. 11-21-1995. FILED 3-27-1995.

1,956,351. **TNT EMBEDDED KERNEL.** PHAR LAP SOFTWARE, INC., (U.S. CLS. 21, 23, 26, 36 AND 38). SN 74-652,123. PUB. 11-21-1995. FILED 3-27-1995.

1,956,352. **TNT EMBEDDED TOOLSUITE.** PHAR LAP SOFTWARE, INC., (U.S. CLS. 21, 23, 26, 36 AND 38). SN 74-652,125. PUB. 11-21-1995. FILED 3-27-1995.

1,956,359. **IQD INTEGRATED QUALITY DYNAMICS.** INTEGRATED QUALITY DYNAMICS, INC., MULTIPLE CLASS, (INT. CLS. 9 AND 16), (U.S. CLS. 2, 5, 21, 22, 23, 26, 29, 36, 37, 38 AND 50). SN 74-652,603. PUB. 11-21-1995. FILED 3-13-1995.

1,956,360. **SLA AND DESIGN.** MEDIALOGIC ADL, INC., (U.S. CLS. 21, 23, 26, 36 AND 38). SN 74-652,670. PUB. 11-21-1995. FILED 3-20-1995.

1,956,361. **5388.** XEROX CORPORATION, (U.S. CLS. 21, 23, 26, 36 AND 38). SN 74-652,694. PUB. 11-21-1995. FILED 3-22-1995.

1,956,364. **CRUISE/VIEW.** PIOR, GEORGE, (U.S. CLS. 21, 23, 26, 36 AND 38). SN 74-652,999. PUB. 11-21-1995. FILED 3-15-1995.

1,956,365. **CONVEY.** SYSTEMS TECHNIQUES, INC., (U.S. CLS. 21, 23, 26, 36 AND 38). SN 74-653,029. PUB. 11-21-1995. FILED 3-27-1995.

1,956,371. **TWENTIETH CENTURY FOX SELECTIONS.** TWENTIETH CENTURY FOX FILM CORPORATION, (U.S. CLS. 21, 23, 26, 36 AND 38). SN 74-653,385. PUB. 11-21-1995. FILED 3-27-1995.

1,956,372. **SURGEBLOC.** EAGLE ELECTRIC MANUFACTURING CO., INC., (U.S. CLS. 21, 23, 26, 36 AND 38). SN 74-653,512. PUB. 11-21-1995. FILED 3-30-1995.

1,956,375. **CUBEPUBLISHER.** ANZEN CORPORATION, (U.S. CLS. 21, 23, 26, 36 AND 38). SN 74-653,679. PUB. 11-21-1995. FILED 3-17-1995.

1,956,376. **ONENET.** JOSTENS LEARNING CORPORATION, (U.S. CLS. 21, 23, 26, 36 AND 38). SN 74-653,702. PUB. 11-21-1995. FILED 3-30-1995.

1,956,383. **MAGNITUDE.** COMPRESSION LABS, INC., (U.S. CLS. 21, 23, 26, 36 AND 38). SN 74-653,923. PUB. 11-21-1995. FILED 3-30-1995.

1,956,385. **MYRIAD.** INFORMATIVE GRAPHICS CORPORATION, (U.S. CLS. 21, 23, 26, 36 AND 38). SN 74-653,944. PUB. 11-21-1995. FILED 3-30-1995.

1,956,386. **COMPUTE-A-CHARGE.** CPS PRODUCTS, INC., (U.S. CLS. 21, 23, 26, 36 AND 38). SN 74-653,947. PUB. 11-21-1995. FILED 3-30-1995.

1,956,387. **TEMP-SEEKER.** CPS PRODUCTS, INC., (U.S. CLS. 21, 23, 26, 36 AND 38). SN 74-653,948. PUB. 11-21-1995. FILED 3-30-1995.

1,956,389. **TWISTIK.** EXIDYNE INSTRUMENTATION TECHNOLOGIES, INC., (U.S. CLS. 21, 23, 26, 36 AND 38). SN 74-653,976. PUB. 11-21-1995. FILED 3-30-1995.

1,956,402. **CLEARVIEW.** PILKINGTON BARNES HIND, INC., (U.S. CLS. 21, 23, 26, 36 AND 38). SN 74-654,937. PUB. 11-21-1995. FILED 4-3-1995.

1,956,423. **MULTY-TRANZ.** ANDERSEN, BRIAN DAVID, (U.S. CLS. 21, 23, 26, 36 AND 38). SN 74-655,580. PUB. 11-21-1995. FILED 4-3-1995.

1,956,424. **ELLIPSE.** PRESO METERS CORPORATION, (U.S. CLS. 21, 23, 26, 36 AND 38). SN 74-655,629. PUB. 11-21-1995. FILED 4-3-1995.

1,956,425. **LABORSOLUTIONS (STYLIZED).** LABOR FORCE, INC., MULTIPLE CLASS, (INT. CLS. 9 AND 16), (U.S. CLS. 2, 5, 21, 22, 23, 26, 29, 36, 37, 38 AND 50). SN 74-655,683. PUB. 11-21-1995. FILED 4-4-1995.

1,956,428. **N AND DESIGN.** NITEC, INC., (U.S. CLS. 21, 23, 26, 36 AND 38). SN 74-655,966. PUB. 11-21-1995. FILED 4-4-1995.

1,956,433. **MISCELLANEOUS DESIGN.** SUNRISE MEDICAL INC., (U.S. CLS. 21, 23, 26, 36 AND 38). SN 74-656,296. PUB. 11-21-1995. FILED 3-31-1995.

1,956,436. **MKM.** CARL-ZEISS-STIFTUNG, DBA CARL ZEISS, (U.S. CLS. 21, 23, 26, 36 AND 38). SN 74-656,587. PUB. 11-21-1995. FILED 4-5-1995.

1,956,439. **HOLOFLEX.** HOLOPHANE CORPORATION, (U.S. CLS. 21, 23, 26, 36 AND 38). SN 74-656,796. PUB. 11-21-1995. FILED 4-6-1995.

1,956,440. **ACCUBAR.** SUTRON CORPORATION, (U.S. CLS. 21, 23, 26, 36 AND 38). SN 74-656,808. PUB. 11-21-1995. FILED 4-6-1995.

1,956,444. **ACUPRINTER.** NEW IMAGE INDUSTRIES, INC., (U.S. CLS. 21, 23, 26, 36 AND 38). SN 74-656,821. PUB. 11-21-1995. FILED 4-6-1995.

1,956,449. **METEOSTAR.** LOCKHEED MISSILES & SPACE COMPANY, INC., (U.S. CLS. 21, 23, 26, 36 AND 38). SN 74-657,183. PUB. 11-21-1995. FILED 3-17-1995.

1,956,451. **SARNAV.** PARAGON TECHNOLOGIES, INC., (U.S. CLS. 21, 23, 26, 36 AND 38). SN 74-657,315. PUB. 11-21-1995. FILED 4-7-1995.

1,956,456. **WECHSLER INTELLIGENCE SCALE FOR CHILDREN.** PSYCHOLOGICAL CORPORATION, THE, (U.S. CLS. 21, 23, 26, 36 AND 38). SN 74-657,394. PUB. 11-21-1995. FILED 4-7-1995.

1,956,458. **TOPKAT QSTRS.** HEALTH DESIGNS, INC., (U.S. CLS. 21, 23, 26, 36 AND 38). SN 74-657,411. PUB. 11-21-1995. FILED 4-7-1995.

1,956,459. **HDISQ.** HEALTH DESIGNS, INC, (U.S. CLS. 21, 23, 26, 36 AND 38). SN 74-657,413. PUB. 11-21-1995. FILED 4-7-1995.

1,956,462. **TIGERLILY.** TIGERLILY INTERNATIONAL PRODUCTS, INC., (U.S. CLS. 21, 23, 26, 36 AND 38). SN 74-657,646. PUB. 11-21-1995. FILED 4-7-1995.

1,956,468. **WISC.** PSYCHOLOGICAL CORPORATION, THE, (U.S. CLS. 21, 23, 26, 36 AND 38). SN 74-657,816. PUB. 11-21-1995. FILED 4-10-1995.

1,956,473. **POWERPITCH.** ILLINOIS MUTUAL LIFE AND CASUALTY CO., (U.S. CLS. 21, 23, 26, 36 AND 38). SN 74-657,921. PUB. 11-21-1995. FILED 2-28-1995.

1,956,484. **DIGITALES.** UBI SOFT INC., (U.S. CLS. 21, 23, 26, 36 AND 38). SN 74-658,503. PUB. 11-21-1995. FILED 4-10-1995.

1,956,486. **QUANTAR.** MOTOROLA, INC., (U.S. CLS. 21, 23, 26, 36 AND 38). SN 74-658,667. PUB. 11-21-1995. FILED 4-10-1995.

1,956,520. **SATURN WAFER STEPPER.** ULTRATECH STEPPER, INC., (U.S. CLS. 21, 23, 26, 36 AND 38). SN 74-660,184. PUB. 11-21-1995. FILED 4-10-1995.

1,956,521. **TITAN WAFER STEPPER.** ULTRATECH STEPPER, INC., (U.S. CLS. 21, 23, 26, 36 AND 38). SN 74-660,185. PUB. 11-21-1995. FILED 4-10-1995.

1,956,522. **QUADRA 96.** TOMTEC INC., (U.S. CLS. 21, 23, 26, 36 AND 38). SN 74-660,220. PUB. 11-21-1995. FILED 4-5-1995.

1,956,529. **EPX.** ROCKFORD CORPORATION, (U.S. CLS. 21, 23, 26, 36 AND 38). SN 74-661,153. PUB. 11-21-1995. FILED 4-13-1995.

1,956,538. **VKF.** LAVEZZI PRECISION, INC., (U.S. CLS. 21, 23, 26, 36 AND 38). SN 74-661,449. PUB. 11-21-1995. FILED 4-14-1995.

1,956,553. **FILTER LINK.** LINK AUTOMATION, INC., (U.S. CLS. 21, 23, 26, 36 AND 38). SN 74-662,526. PUB. 11-21-1995. FILED 4-18-1995.

1,956,554. **LEVEL LINK.** LINK AUTOMATION, INC., (U.S. CLS. 21, 23, 26, 36 AND 38). SN 74-662,530. PUB. 11-21-1995. FILED 4-18-1995.

1,956,573. **PIECES OF 8.** MEAD, CHARLES N., (U.S. CLS. 21, 23, 26, 36 AND 38). SN 74-663,577. PUB. 11-21-1995. FILED 4-20-1995.

1,956,624. **JL JL AUDIO AND DESIGN.** JL AUDIO, INC., (U.S. CLS. 21, 23, 26, 36 AND 38). SN 74-669,025. PUB. 11-21-1995. FILED 2-13-1995.

1,956,637. **WINPORT.** LANSOURCE TECHNOLOGIES, INC., (U.S. CLS. 21, 23, 26, 36 AND 38). SN 74-677,287. PUB. 11-21-1995. FILED 3-7-1995.

CLASS 10—MEDICAL APPARATUS

1,955,485. **LABOTECH.** BIOCHEM IMMUNOSYSTEMS INC., ASSIGNEE OF BIOCHEM PHARMA INC., (U.S. CLS. 26, 39 AND 44). SN 74-283,571. PUB. 11-21-1995. FILED 6-10-1992.

1,955,498. **DNTL.** COMPRESSOR TECHNOLOGIES, LTD., (U.S. CLS. 26, 39 AND 44). SN 74-350,115. PUB. 11-21-1995. FILED 1-21-1993.

1,955,504. **POWERHEART.** TECHNOLOGY FUNDING PARTNERS I, ASSIGNEE OF CARDIAC SCIENCE, INC., (U.S. CL. 44). SN 74-367,566. PUB. 11-21-1995. FILED 3-12-1993.

1,955,524. **AURATECH.** AURATECH, INC., (U.S. CLS. 26, 39 AND 44). SN 74-404,577. PUB. 11-21-1995. FILED 6-21-1993.

1,955,650. **SMART ARMS.** INTERNATIONAL MEDICAL ELECTRONICS, LTD., (U.S. CLS. 26, 39 AND 44). SN 74-517,597. PUB. 11-21-1995. FILED 4-26-1994.

1,955,710. **MISCELLANEOUS DESIGN.** NISSHO CORPORATION, (U.S. CLS. 26, 39 AND 44). SN 74-541,391. PUB. 11-21-1995. FILED 6-23-1994.

1,955,726. **PORGES AND DESIGN.** PORGES, (U.S. CLS. 26, 39 AND 44). SN 74-546,123. PUB. 11-21-1995. FILED 7-6-1994.

1,955,769. **CRYO JET.** CRYOGENIC TECHNOLOGY LIMITED, (U.S. CLS. 26, 39 AND 44). SN 74-553,941. PUB. 11-21-1995. FILED 7-27-1994.

1,955,863. **URBAN MICROBALANCE.** GLOBAL SURGICAL CORPORATION, (U.S. CL. 44). SN 74-575,583. PUB. 11-21-1995. FILED 9-19-1994.

1,955,899. **PASSIVE PLUS.** PACESETTER, INC., (U.S. CL. 44). SN 74-582,322. PUB. 11-21-1995. FILED 10-4-1994.

1,955,933. **PCI AND DESIGN.** PHYSICIANS CONSULTING, INC., (U.S. CLS. 26, 39 AND 44). SN 74-593,486. PUB. 11-21-1995. FILED 11-1-1994.

1,955,983. **BIOTOOLS.** UPSTATE BIOTECHNOLOGY, INC., (U.S. CLS. 26, 39 AND 44). SN 74-605,404. PUB. 11-21-1995. FILED 11-18-1994.

1,955,997. **OTTO BOCK CLASSIFICATION MATRIX.** OTTO BOCK ORTHOPEDIC INDUSTRY, INC., (U.S. CLS. 26, 39 AND 44). SN 74-608,842. PUB. 11-21-1995. FILED 12-9-1994.

1,956,000. **TLS.** ENDOTEC VERTRIEBS- UND BERATUNGSGESELLSCHAFT FUR MEDIZINTECHNIK MBH, (U.S. CLS. 26, 39 AND 44). SN 74-609,751. PUB. 11-21-1995. FILED 12-12-1994.

1,956,027. **LUXTEC.** LUXTEC CORPORATION, (U.S. CLS. 26, 39 AND 44). SN 74-614,023. PUB. 11-21-1995. FILED 12-20-1994.

1,956,161. **ADG AND DESIGN.** COLLAGEN CORPORATION, (U.S. CLS. 26, 39 AND 44). SN 74-640,005. PUB. 11-21-1995. FILED 2-24-1995.

1,956,169. **MISCELLANEOUS DESIGN.** TELEDYNE INDUSTRIES, INC., (U.S. CLS. 26, 39 AND 44). SN 74-640,613. PUB. 11-21-1995. FILED 3-1-1995.

1,956,171. **MARK V SYSTEM AND DESIGN.** WILSON-COOK MEDICAL INC., (U.S. CLS. 26, 39 AND 44). SN 74-640,677. PUB. 11-21-1995. FILED 3-1-1995.

1,956,179. **MISCELLANEOUS DESIGN.** JMJ DEVELOPMENT COMPANY, INC., (U.S. CLS. 26, 39 AND 44). SN 74-641,691. PUB. 11-21-1995. FILED 3-3-1995.

1,956,187. **REDI BUR.** TREBAY MEDICAL CORPORATION, (U.S. CLS. 26, 39 AND 44). SN 74-642,438. PUB. 11-21-1995. FILED 3-6-1995.

1,956,379. **ELECTRA.** MEDICAL LABORATORY AUTOMATION, INC., (U.S. CLS. 26, 39 AND 44). SN 74-653,769. PUB. 11-21-1995. FILED 3-30-1995.

1,956,380. **ELECTRA 1600C.** MEDICAL LABORATORY AUTOMATION, INC., (U.S. CLS. 26, 39 AND 44). SN 74-653,770. PUB. 11-21-1995. FILED 3-30-1995.

1,956,390. **DOG-O-DONTICS.** ST. JON LABORATORIES, INC., (U.S. CLS. 26, 39 AND 44). SN 74-654,011. PUB. 11-21-1995. FILED 3-30-1995.

1,956,441. WITHDRAWN.

1,956,445. **ACUCAM PC.** NEW IMAGE INDUSTRIES, INC., (U.S. CLS. 26, 39 AND 44). SN 74-656,823. PUB. 11-21-1995. FILED 4-6-1995.

1,956,491. **MOTT'S.** MOTT'S INC., (U.S. CLS. 26, 39 AND 44). SN 74-658,933. PUB. 11-21-1995. FILED 4-10-1995.

1,956,497. **PUPILSCREEN.** FAIRVILLE MEDICAL OPTICS, INC., (U.S. CLS. 26, 39 AND 44). SN 74-659,116. PUB. 11-21-1995. FILED 4-11-1995.

1,956,498. **PUPILSCAN.** FAIRVILLE MEDICAL OPTICS, INC., (U.S. CLS. 26, 39 AND 44). SN 74-659,117. PUB. 11-21-1995. FILED 4-11-1995.

1,956,505. **OPTIPORE.** E. R. SQUIBB & SONS, INC., (U.S. CLS. 26, 39 AND 44). SN 74-659,588. PUB. 11-21-1995. FILED 4-7-1995.

1,956,599. WITHDRAWN.

1,956,642. **FLOCATOR.** ABBOTT LABORATORIES, (U.S. CLS. 26, 39 AND 44). SN 74-687,789. PUB. 11-21-1995. FILED 6-13-1995.

CLASS 11—ENVIRONMENTAL CONTROL APPARATUS

1,955,481 (*See Class 9 for this trademark*).

1,955,563. **MERCURY.** FORD MOTOR COMPANY, (U.S. CL. 21). SN 74-460,183. PUB. 11-21-1995. FILED 11-18-1993.

1,955,594. **SCHNEIDER.** J.R. SCHNEIDER CO., INC., MULTIPLE CLASS, (INT. CLS. 11 AND 16), (U.S. CLS. 2, 5, 22, 23, 29, 31, 34, 37, 38 AND 50). SN 74-481,050. PUB. 11-21-1995. FILED 1-21-1994.

1,955,804. **CANNON.** INFILCO DEGREMONT INC., (U.S. CLS. 13, 21, 23, 31 AND 34). SN 74-559,283. PUB. 7-4-1995. FILED 8-10-1994.

1,955,811. **MYTEE.** LABARBERA, JOHN, DBA MYTEE PRODUCTS, (U.S. CLS. 13, 21, 23, 31 AND 34). SN 74-560,976. PUB. 11-21-1995. FILED 5-15-1994.

1,955,813 (*See Class 9 for this trademark*).

1,955,887. **CHAMELEON.** OGDEN MANUFACTURING COMPANY, (U.S. CLS. 13, 21, 23, 31 AND 34). SN 74-579,696. PUB. 11-21-1995. FILED 9-28-1994.

1,956,044. **EE AND DESIGN.** EDWARDS ENGINEERING CORP., (U.S. CLS. 13, 21, 23, 31 AND 34). SN 74-618,666. PUB. 11-21-1995. FILED 1-6-1995.

1,956,089. **POLY STATIC.** JONES, GARY E., DBA AMERICAN PRODUCTS BROKERAGE, (U.S. CLS. 13, 21, 23, 31 AND 34). SN 74-628,662. PUB. 11-21-1995. FILED 2-2-1995.

1,956,131. **STAYLESS.** W. L. GORE & ASSOCIATES, INC., (U.S. CLS. 13, 21, 23, 31 AND 34). SN 74-636,655. PUB. 11-21-1995. FILED 2-21-1995.

1,956,183. **KOOLITE.** AMERICAN BOILERHOUSE COMPANY, INC., (U.S. CLS. 13, 21, 23, 31 AND 34). SN 74-642,093. PUB. 11-21-1995. FILED 3-6-1995.

1,956,301. **CHEMASTER (STYLIZED).** P-RYTON CORPORATION, (U.S. CLS. 13, 21, 23, 31 AND 34). SN 74-649,552. PUB. 11-21-1995. FILED 3-21-1995.

1,956,336. **SENSA-SERVE.** BOOTH, INC., (U.S. CLS. 13, 21, 23, 31 AND 34). SN 74-651,585. PUB. 11-21-1995. FILED 3-27-1995.

1,956,346. **ZEPHYR.** RHEEM MANUFACTURING COMPANY, (U.S. CLS. 13, 21, 23, 31 AND 34). SN 74-652,002. PUB. 11-21-1995. FILED 3-27-1995.

1,956,350 (*See Class 7 for this trademark*).

1,956,490. **RANDELL AIR SYSTEMS KITCHEN VENTILATION AND DESIGN.** RANDELL MANUFACTURING, INC., (U.S. CLS. 13, 21, 23, 31 AND 34). SN 74-658,914. PUB. 11-21-1995. FILED 4-10-1995.

1,956,492. **AUTOMIX.** COONEY BROTHERS, INC., (U.S. CLS. 13, 21, 23, 31 AND 34). SN 74-658,978. PUB. 11-21-1995. FILED 4-11-1995.

1,956,527. **HEATER HAULER.** BRADFORD-WHITE CORPORATION, (U.S. CLS. 13, 21, 23, 31 AND 34). SN 74-660,786. PUB. 11-21-1995. FILED 4-13-1995.

1,956,536. **SALON SHOWER.** HEALTHY HOME & OFFICE, INC., (U.S. CLS. 13, 21, 23, 31 AND 34). SN 74-661,392. PUB. 11-21-1995. FILED 4-14-1995.

1,956,567. **MISCELLANEOUS DESIGN.** LAKEVIEW R.V. SUPPLY, INC., (U.S. CLS. 13, 21, 23, 31 AND 34). SN 74-663,110. PUB. 11-21-1995. FILED 4-18-1995.

1,956,569. **WINLAB.** WINOKUR WATER SYSTEMS CORP., (U.S. CLS. 13, 21, 23, 31 AND 34). SN 74-663,198. PUB. 11-21-1995. FILED 4-17-1995.

1,956,583. **KOZY HEAT.** HUSSONG MANUFACTURING CO., INC., (U.S. CLS. 13, 21, 23, 31 AND 34). SN 74-664,543. PUB. 11-21-1995. FILED 4-24-1995.

1,956,584. **KOZY HEAT AND DESIGN.** HUSSONG MANUFACTURING CO., INC., (U.S. CLS. 13, 21, 23, 31 AND 34). SN 74-664,544. PUB. 11-21-1995. FILED 4-24-1995.

1,956,593. **SAND SHARK.** PENN-PLAX, INC., (U.S. CLS. 13, 21, 23, 31 AND 34). SN 74-665,116. PUB. 11-21-1995. FILED 4-24-1995.

1,956,616 (*See Class 7 for this trademark*).

1,956,621. **SUPERBA.** WHIRLPOOL PROPERTIES, INC., (U.S. CLS. 13, 21, 23, 31 AND 34). SN 74-668,768. PUB. 11-21-1995. FILED 5-1-1995.

CLASS 12—VEHICLES

1,955,500. **WOLF GARD AND DESIGN.** JONES, RICHARD JOHN, DBA D'LACEY PRODUCTS, (U.S. CL. 19). SN 74-352,212. PUB. 11-21-1995. FILED 1-25-1993.

1,955,501. **SPARTIC AND DESIGN.** WARD, DENNIS HAROLD, (U.S. CL. 19). SN 74-356,544. PUB. 11-21-1995. FILED 2-8-1993.

1,955,539. **KIA AND DESIGN.** KIA MOTORS CORPORATION, (U.S. CLS. 19, 21, 23, 31, 35 AND 44). SN 74-435,490. PUB. 11-21-1995. FILED 9-7-1993.

1,955,630. **BYTE.** BYTE BOATS INC., (U.S. CL. 19). SN 74-505,506. PUB. 11-21-1995. FILED 3-28-1994.

1,955,872 (*See Class 7 for this trademark*).

1,955,891. **KG INDUSTRIES AND DESIGN.** KWIK GOAL LTD., (U.S. CLS. 19, 21, 23, 31, 35 AND 44). SN 74-580,845. PUB. 11-21-1995. FILED 9-19-1994.

1,955,894. **US1 (STYLIZED).** GABA, ANDREW M., DBA CONTINENTAL SAILCRAFT, (U.S. CL. 19). SN 74-581,616. PUB. 11-21-1995. FILED 10-3-1994.

1,956,124. **CYBORG.** DEPROMAX, LTD., (U.S. CLS. 19, 21, 23, 31, 35 AND 44). SN 74-636,005. PUB. 11-21-1995. FILED 2-17-1995.

1,956,644. **KING OF THE ROAD.** CHIEF INDUSTRIES, INC., (U.S. CLS. 19, 21, 23, 31, 35 AND 44). SN 74-692,883. PUB. 11-21-1995. FILED 6-23-1995.

CLASS 13—FIREARMS

1,955,603 (*See Class 3 for this trademark*).

1,955,631. **TIG BRENNEKE AND DESIGN.** WILHELM BRENNEKE KG FABRIKATION VON JAGDGESCHOSSEN, (U.S. CL. 9). SN 74-506,122. PUB. 11-21-1995. FILED 3-28-1994.

1,955,632. **TUG BRENNEKE AND DESIGN.** WILHELM BRENNEKE KG FABRIKATION VON JAGDGESCHOSSEN, (U.S. CL. 9). SN 74-506,123. PUB. 11-21-1995. FILED 3-28-1994.

CLASS 14—JEWELRY

1,955,464. **IRON MAN.** MARVEL ENTERTAINMENT GROUP, INC., (U.S. CL. 28). SN 73-769,967. PUB. 7-30-1991. FILED 12-16-1988.

1,955,476. **D H AND DESIGN.** DENIS HAZELL AND COMPANY LTD, (U.S. CLS. 2, 27, 28 AND 50). SN 74-199,652. PUB. 5-5-1992. FILED 9-3-1991.

1,955,527. **ALTIMATE CUSTOM STYLING, INC. YOUR PERSONAL FASHION MAID AND DESIGN.** ALTIMATE CUSTOM STYLING, INC., MULTIPLE CLASS, (INT. CLS. 14, 18, 22 AND 25), (U.S. CLS. 1, 2, 3, 7, 19, 22, 27, 28, 39, 41, 42 AND 50). SN 74-412,780. PUB. 11-21-1995. FILED 7-15-1993.

1,955,557 (*See Class 1 for this trademark*).

1,955,611 (*See Class 9 for this trademark*).

1,955,721. WITHDRAWN.

1,955,837 (*See Class 9 for this trademark*).

1,955,838 (*See Class 9 for this trademark*).

1,955,850 (*See Class 8 for this trademark*).

1,956,054. **MISCELLANEOUS DESIGN.** JEWISH FAMILY SERVICES, INC., MULTIPLE CLASS, (INT. CLS. 14 AND 41), (U.S. CLS. 2, 27, 28, 50, 100, 101 AND 107). SN 74-620,986. PUB. 11-21-1995. FILED 1-13-1995.

1,956,105. **FBLA. B AND DESIGN.** FUTURE BUSINESS LEADERS OF AMERICA-PHI BETA LAMBDA, MULTIPLE CLASS, (INT. CLS. 14, 16 AND 25 AND U.S. CL. 200), (U.S. CLS. 2, 5, 22, 23, 27, 28, 29, 37, 38, 39 AND 50). SN 74-632,790. PUB. 11-21-1995. FILED 2-10-1995.

1,956,112 (*See Class 6 for this trademark*).

1,956,332. **TRULY GOLD. A. & A.** JEWELERS INC., (U.S. CLS. 2, 27, 28 AND 50). SN 74-651,222. PUB. 11-21-1995. FILED 3-24-1995.

1,956,403. **BND (STYLIZED).** NOELLE, BARBARA, (U.S. CLS. 2, 27, 28 AND 50). SN 74-654,981. PUB. 11-21-1995. FILED 4-3-1995.

1,956,485. **GYPSY DREAMS.** JODY COYOTE, INC., (U.S. CLS. 2, 27, 28 AND 50). SN 74-658,511. PUB. 11-21-1995. FILED 4-10-1995.

1,956,502. **LESTER LAMPERT.** LESTER LAMPERT, INC., (U.S. CLS. 2, 27, 28 AND 50). SN 74-659,498. PUB. 11-21-1995. FILED 4-3-1995.

1,956,515. **MONTANA LARIATS.** JANCO, INC., (U.S. CLS. 2, 27, 28 AND 50). SN 74-659,937. PUB. 11-21-1995. FILED 4-5-1995.

1,956,526. **KR (STYLIZED).** KENT RAIBLE, (U.S. CLS. 2, 27, 28 AND 50). SN 74-660,669. PUB. 11-21-1995. FILED 4-13-1995.

1,956,540. **WHIM TAC.** GILMAN, MARSHA, AND GILMAN, ELLIOT, DBA ELMAR, (U.S. CLS. 2, 27, 28 AND 50). SN 74-661,668. PUB. 11-21-1995. FILED 4-17-1995.

1,956,545. **PETALS BY PETER BRAMS.** PETER BRAMS DESIGNS, LTD., (U.S. CLS. 2, 27, 28 AND 50). SN 74-662,260. PUB. 11-21-1995. FILED 4-17-1995.

1,956,566. **ROTENIER.** ROTENIER, LTD., (U.S. CLS. 2, 27, 28 AND 50). SN 74-663,071. PUB. 11-21-1995. FILED 3-20-1995.

1,956,587. **CGC.** COLORMASTERS GEM CORPORATION, (U.S. CLS. 2, 27, 28 AND 50). SN 74-664,711. PUB. 11-21-1995. FILED 4-21-1995.

1,956,594. **NYG.** NEW YORK GEM CORP., (U.S. CLS. 2, 27, 28 AND 50). SN 74-665,158. PUB. 11-21-1995. FILED 4-24-1995.

1,956,595. **M AND DESIGN.** MJJ INC., (U.S. CLS. 2, 27, 28 AND 50). SN 74-665,199. PUB. 11-21-1995. FILED 4-24-1995.

1,956,597. **PJ (STYLIZED).** PRIME JEWELRY INC., (U.S. CLS. 2, 27, 28 AND 50). SN 74-665,213. PUB. 11-21-1995. FILED 4-24-1995.

1,956,609. **CARRION.** CARRION JEWELRY MFG. INC., (U.S. CLS. 2, 27, 28 AND 50). SN 74-666,555. PUB. 11-21-1995. FILED 4-26-1995.

1,956,614. **WMCO.** WHEELER MANUFACTURING CO., INC., (U.S. CLS. 2, 27, 28 AND 50). SN 74-667,032. PUB. 11-21-1995. FILED 4-26-1995.

1,956,645. **MS66.** CORPORACION SIXTAR, S.A. DE C.V., (U.S. CLS. 2, 27, 28 AND 50). SN 74-695,942. PUB. 11-21-1995. FILED 6-30-1995.

CLASS 15—MUSICAL INSTRUMENTS

1,956,108. **HUSHER.** OLIVERI, IGNAZUS P., (U.S. CLS. 2, 21 AND 36). SN 74-633,620. PUB. 11-21-1995. FILED 2-13-1995.

CLASS 16—PAPER GOODS AND PRINTED MATTER

1,955,467 (*See Class 2 for this trademark*).

1,955,489. **ROCHESTER RED WINGS.** ROCHESTER COMMUNITY BASEBALL, INC., MULTIPLE CLASS, (INT. CLS. 16, 25 AND 41), (U.S. CLS. 22, 26, 37, 38, 39, 50 AND 107). SN 74-317,965. PUB. 11-2-1993. FILED 9-28-1992.

1,955,492. **T ACCESS PLUS AND DESIGN.** TAYLOR INDUSTRIAL SOFTWARE, INC., BY CHANGE OF NAME FROM N.R. TAYLOR ENGINEERING LTD., (U.S. CL. 38). SN 74-334,006. PUB. 11-21-1995. FILED 11-23-1992.

1,955,505. **READ WITH ME! AND DESIGN.** LADYBIRD BOOKS LIMITED, (U.S. CL. 38). SN 74-373,900. PUB. 5-30-1995. FILED 3-31-1993.

1,955,511 (*See Class 5 for this trademark*).

1,955,523 (*See Class 9 for this trademark*).

1,955,525. **SANTANDER INVESTMENT AND DESIGN.** BANCO DE SANTANDER, S.A., ASSIGNEE OF SANTANDER INVESTMENT, S.A., MULTIPLE CLASS, (INT. CLS. 16, 35, 36 AND 42), (U.S. CLS. 37, 38, 100, 101 AND 102). SN 74-407,186. PUB. 11-21-1995. FILED 6-28-1993.

1,955,533 (*See Class 3 for this trademark*).

1,955,536 (*See Class 9 for this trademark*).

1,955,554. **PRI PREVENTION RESEARCH INSTITUTE AND DESIGN.** PREVENTION RESEARCH INSTITUTE, INC., (U.S. CLS. 2, 5, 22, 23, 29, 37, 38 AND 50). SN 74-448,463. PUB. 5-9-1995. FILED 10-14-1993.

1,955,557 (*See Class 1 for this trademark*).

1,955,564. **SERIOUS MONEY.** KARLMAN, ROBERT L., (U.S. CL. 38). SN 74-460,905. PUB. 11-21-1995. FILED 11-22-1993.

1,955,566. **AGENDA AND DESIGN.** IDEAL APPROACH LTD., (U.S. CLS. 2, 5, 22, 23, 29, 37, 38 AND 50). SN 74-461,950. PUB. 11-21-1995. FILED 11-15-1993.

1,955,585. **MISCELLANEOUS DESIGN.** COVERNATION PUBLISHING, INC., (U.S. CLS. 2, 5, 22, 23, 29, 37, 38 AND 50). SN 74-476,318. PUB. 11-21-1995. FILED 12-30-1993.

1,955,586. **MISCELLANEOUS DESIGN.** COVERNATION PUBLISHING, INC., (U.S. CLS. 2, 5, 22, 23, 29, 37, 38 AND 50). SN 74-476,319. PUB. 11-21-1995. FILED 12-30-1993.

1,955,587 (*See Class 9 for this trademark*).

1,955,588. **THE WINGED FOOT.** NEW YORK ATHLETIC CLUB, (U.S. CL. 38). SN 74-477,867. PUB. 11-21-1995. FILED 1-10-1994.

1,955,590. **THE MONTHLY IMAGE AND DESIGN.** MEDICON, INC., (U.S. CL. 38). SN 74-478,554. PUB. 11-21-1995. FILED 1-12-1994.

1,955,594 (*See Class 11 for this trademark*).

1,955,595. **PREVENTOR.** MCCLELLAN, HARRY R., MULTIPLE CLASS, (INT. CLS. 16 AND 41), (U.S. CLS. 38 AND 107). SN 74-483,007. PUB. 7-11-1995. FILED 1-25-1994.

1,955,603 (*See Class 3 for this trademark*).

1,955,604 (*See Class 9 for this trademark*).

1,955,611 (*See Class 9 for this trademark*).

1,955,616. **CAMP FIRE BOYS AND GIRLS.** CAMP FIRE, INC., MULTIPLE CLASS, (INT. CLS. 16, 20, 21, 24, 25, 30 AND 41), (U.S. CLS. 2, 22, 37, 38, 39, 42, 46 AND 107). SN 74-495,687. PUB. 11-21-1995. FILED 3-1-1994.

1,955,658 (*See Class 6 for this trademark*).

1,955,660. **PCT PEST CONTROL TECHNOLOGY.** GROUP INTEREST ENTERPRISES, INC., PUBLISHING COMPANY, (U.S. CLS. 2, 5, 22, 23, 29, 37, 38 AND 50). SN 74-524,174. PUB. 11-21-1995. FILED 5-12-1994.

1,955,665. **CITYSCOPE.** NEW YORK TIMES COMPANY, THE, (U.S. CLS. 2, 5, 22, 23, 29, 37, 38 AND 50). SN 74-526,129. PUB. 11-21-1995. FILED 5-18-1994.

1,955,669. **MISCELLANEOUS DESIGN.** LEANIN' TREE INC., MULTIPLE CLASS, (INT. CLS. 16, 21, 25 AND 28), (U.S. CLS. 2, 5, 13, 22, 23, 29, 30, 33, 37, 38, 39, 40 AND 50). SN 74-527,118. PUB. 11-21-1995. FILED 5-13-1994.

1,955,670. **COLLECTION VERGE AND DESIGN.** NOUVELLES IMAGES S.A., MULTIPLE CLASS, (INT. CLS. 16 AND 41), (U.S. CLS. 2, 5, 22, 23, 29, 37, 38, 50, 100, 101 AND 107). SN 74-527,151. PUB. 11-21-1995. FILED 5-17-1994.

1,955,683 (*See Class 9 for this trademark*).

1,955,687. **PLAE SCORE.** MOORE IACOFANO GOLTSMAN, INCORPORATED, DBA MIG COMMUNICATIONS, (U.S. CLS. 2, 5, 22, 23, 29, 37, 38 AND 50). SN 74-535,462. PUB. 11-21-1995. FILED 6-9-1994.

1,955,693. **WHAT'S UP.** WHAT'S UP INFORMATION SERVICES, INC., (U.S. CL. 38). SN 74-536,618. PUB. 11-21-1995. FILED 6-13-1994.

1,955,698. **"BUNGLEBEE" AND DESIGN.** NEMEC, GALE BARTLETT, (U.S. CLS. 2, 5, 22, 23, 29, 37, 38 AND 50). SN 74-538,363. PUB. 11-21-1995. FILED 6-16-1994.

1,955,728. **INFORMED MANAGEMENT.** BUSINESS RESOURCE CENTER USA INC., (U.S. CLS. 2, 5, 22, 23, 29, 37, 38 AND 50). SN 74-546,395. PUB. 11-21-1995. FILED 7-6-1994.

1,955,750. **CONSPICUOUS CONSUMER.** INTERNATIONAL DATA GROUP, INC., (U.S. CL. 38). SN 74-550,113. PUB. 11-21-1995. FILED 7-18-1994.

1,955,757 (*See Class 9 for this trademark*).

1,955,763. **HOARD'S DAIRYMAN THE NATIONAL DAIRY FARM MAGAZINE (STYLIZED).** W. D. HOARD & SONS COMPANY, (U.S. CLS. 2, 5, 22, 23, 29, 37, 38 AND 50). SN 74-552,752. PUB. 11-21-1995. FILED 7-25-1994.

1,955,766. **THE PERSONNEL NEWS.** HUMAN RESOURCES ADVERTISING, INC., (U.S. CLS. 2, 5, 22, 23, 29, 37, 38 AND 50). SN 74-553,190. PUB. 11-21-1995. FILED 7-25-1994.

1,955,772. **GUARDIAN ANGEL.** TREASURES & TRINKETS, INC., (U.S. CL. 38). SN 74-554,230. PUB. 5-16-1995. FILED 7-27-1994.

1,955,773. **VIVALDI.** PAPETERIES CANSON ET MONTGOLFIER, (U.S. CLS. 2, 5, 22, 23, 29, 37, 38 AND 50). SN 74-554,648. PUB. 11-21-1995. FILED 7-28-1994.

1,955,780. **MISCELLANEOUS DESIGN.** WEST MICHIGAN BASEBALL LIMITED PARTNERSHIP, (U.S. CLS. 2, 5, 22, 23, 29, 37, 38 AND 50). SN 74-556,492. PUB. 11-21-1995. FILED 8-2-1994.

1,955,781. **BE S.A.F.E..** CAIN, DANNY L., DBA CAIN CONSULTING ASSOCIATES, (U.S. CL. 38). SN 74-556,680. PUB. 11-21-1995. FILED 8-3-1994.

1,955,784. **ENVIRONMENTAL RUB ON SYMBOLS AND DESIGN.** REAL ESTATE GRAPHICS, INC., (U.S. CL. 37). SN 74-557,144. PUB. 11-21-1995. FILED 8-4-1994.

1,955,785. **HIDDEN YEARS.** WARP GRAPHICS, INC., (U.S. CL. 38). SN 74-557,149. PUB. 11-21-1995. FILED 8-4-1994.

1,955,809. **WARP GRAPHICS AND DESIGN.** WARP GRAPHICS, INC., (U.S. CL. 38). SN 74-560,712. PUB. 11-21-1995. FILED 8-12-1994.

1,955,850 (*See Class 8 for this trademark*).

1,955,875. **PATCHWORKI QUILT DESIGNS BY JENNY AND DESIGN.** RAYMOND, VIRGINIA R., (U.S. CLS. 2, 5, 22, 23, 29, 37, 38 AND 50). SN 74-577,411. PUB. 11-21-1995. FILED 9-23-1994.

1,955,889. **HARE BRAINED HOBBIES.** RABBIT EARS PRODUCTIONS, INC., MULTIPLE CLASS, (INT. CLS. 16 AND 28), (U.S. CLS. 2, 5, 22, 23, 29, 37, 38 AND 50). SN 74-579,873. PUB. 11-21-1995. FILED 9-29-1994.

1,955,895. **SOUL EXPRESSIONS GREETING CARDS "HELPING YOU TO EXPRESS YOURSELF DAILY" (STYLIZED).** DAVIS, TERRY, (U.S. CLS. 2, 5, 22, 23, 29, 37, 38 AND 50). SN 74-581,652. PUB. 11-21-1995. FILED 10-3-1994.

1,955,902. **INTANGIBLE.** INTANGIBLE PUBLICATIONS, INC., (U.S. CLS. 2, 5, 22, 23, 29, 37, 38 AND 50). SN 74-583,358. PUB. 11-21-1995. FILED 10-7-1994.

1,955,906. **ULTRABOND.** STAN RISING COMPANY, INC., (U.S. CLS. 2, 5, 22, 23, 29, 37, 38 AND 50). SN 74-585,074. PUB. 11-21-1995. FILED 10-13-1994.

1,955,909. **GENIUS.** GE CAPITAL MORTGAGE CORPORATION, (U.S. CLS. 2, 5, 22, 23, 29, 37, 38 AND 50). SN 74-587,519. PUB. 7-4-1995. FILED 10-19-1994.

1,955,911. **THE ADVENTURES OF THE BAILEY SCHOOL KIDS AND DESIGN.** SCHOLASTIC INC., (U.S. CLS. 2, 5, 22, 23, 29, 37, 38 AND 50). SN 74-588,021. PUB. 11-21-1995. FILED 10-20-1994.

1,955,923. **MISCELLANEOUS DESIGN.** PETERSON'S GUIDES, INCORPORATED, (U.S. CLS. 2, 5, 22, 23, 29, 37, 38 AND 50). SN 74-591,875. PUB. 11-21-1995. FILED 10-28-1994.

1,955,924 (*See Class 9 for this trademark*).

1,955,942 (*See Class 9 for this trademark*).

1,955,944 (*See Class 6 for this trademark*).

1,955,954. **TURBO AND HI-TECH PERFORMANCE (STYLIZED).** MAG-TEC PRODUCTIONS, INC., (U.S. CLS. 2, 5, 22, 23, 29, 37, 38 AND 50). SN 74-598,767. PUB. 11-21-1995. FILED 11-14-1994.

1,955,958. **PHONE CARD COLLECTORS CLUB OF AMERICA.** PHONE CARDS, INC., (U.S. CLS. 2, 5, 22, 23, 29, 37, 38 AND 50). SN 74-599,259. PUB. 11-21-1995. FILED 11-15-1994.

1,955,967. **MONEY CARD COLLECTORS CLUB OF AMERICA.** PHONE CARDS, INC., (U.S. CLS. 2, 5, 22, 23, 29, 37, 38 AND 50). SN 74-601,904. PUB. 11-21-1995. FILED 11-22-1994.

1,955,970. **RED BOW STAMP CARD CO.** GALARNEAU, WILLIAM A., SR., (U.S. CLS. 2, 5, 22, 23, 29, 37, 38 AND 50). SN 74-602,854. PUB. 11-21-1995. FILED 11-25-1994.

1,955,977. **CLEARMASTER.** FOX RIVER PAPER COMPANY, (U.S. CLS. 2, 5, 22, 23, 29, 37, 38 AND 50). SN 74-603,871. PUB. 11-21-1995. FILED 11-28-1994.

1,955,991. **BONE ZONE.** RUBBERSTAMPEDE PARTNERSHIP, (U.S. CLS. 2, 5, 22, 23, 29, 37, 38 AND 50). SN 74-607,264. PUB. 7-18-1995. FILED 12-5-1994.

1,955,995 (*See Class 9 for this trademark*).

1,956,001. **SHABU SHABU AND DESIGN.** LEE, IRENE CHONG SOON, (U.S. CLS. 2, 5, 22, 23, 29, 37, 38 AND 50). SN 74-609,849. PUB. 11-21-1995. FILED 12-12-1994.

1,956,037. **MERION BOOKS.** MCMAHON, CHARLES J., JR., (U.S. CLS. 2, 5, 22, 23, 29, 37, 38 AND 50). SN 74-616,040. PUB. 11-21-1995. FILED 12-28-1994.

1,956,048. **PROMAIL.** CREATIVE MANAGEMENT RESOURCES, INC., (U.S. CLS. 2, 5, 22, 23, 29, 37, 38 AND 50). SN 74-619,621. PUB. 11-21-1995. FILED 1-9-1995.

1,956,051. **CYBLADE.** TOP COW PRODUCTIONS, INC., (U.S. CLS. 2, 5, 22, 23, 29, 37, 38 AND 50). SN 74-620,565. PUB. 11-21-1995. FILED 1-11-1995.

1,956,093. **PLATINUM PAGES A WEDDING DIRECTORY AND DESIGN.** RICHARDS, MARIE E., (U.S. CLS. 2, 5, 22, 23, 29, 37, 38 AND 50). SN 74-629,685. PUB. 11-21-1995. FILED 2-3-1995.

1,956,096. **THE MAILBOX.** EDUCATION CENTER, INC., THE, MULTIPLE CLASS, (INT. CLS. 16 AND 35), (U.S. CLS. 2, 5, 22, 23, 29, 37, 38, 50, 100, 101 AND 102). SN 74-630,475. PUB. 11-21-1995. FILED 2-6-1995.

1,956,103. **VISIONARY.** RAND MCNALLY & COMPANY, (U.S. CLS. 2, 5, 22, 23, 29, 37, 38 AND 50). SN 74-632,181. PUB. 11-21-1995. FILED 2-9-1995.

1,956,105 (*See Class 14 for this trademark*).

1,956,112 (*See Class 6 for this trademark*).

1,956,146. **CARS OF PARTICULAR INTEREST.** CARS OF PARTICULAR INTEREST, LTD., (U.S. CLS. 2, 5, 22, 23, 29, 37, 38 AND 50). SN 74-638,126. PUB. 11-21-1995. FILED 2-24-1995.

1,956,151. **THE SUN HERALD (STYLIZED).** GULF PUBLISHING, INC., (U.S. CLS. 2, 5, 22, 23, 29, 37, 38 AND 50). SN 74-638,694. PUB. 11-21-1995. FILED 2-27-1995.

1,956,188. **FIND A BETTER WAY.** CINCINNATI MILACRON INC., (U.S. CLS. 2, 5, 22, 23, 29, 37, 38 AND 50). SN 74-642,445. PUB. 11-21-1995. FILED 3-6-1995.

1,956,190. **SNIP (STYLIZED).** NEXXUS PRODUCTS COMPANY, (U.S. CLS. 2, 5, 22, 23, 29, 37, 38 AND 50). SN 74-642,623. PUB. 11-21-1995. FILED 3-6-1995.

1,956,216. **ADOBE.** ADOBE SYSTEMS INCORPORATED, (U.S. CLS. 2, 5, 22, 23, 29, 37, 38 AND 50). SN 74-644,579. PUB. 11-21-1995. FILED 3-10-1995.

1,956,218. **GLOBALPM.** AT&T GLOBAL INFORMATION SOLUTIONS COMPANY, (U.S. CLS. 2, 5, 22, 23, 29, 37, 38 AND 50). SN 74-644,748. PUB. 11-21-1995. FILED 3-10-1995.

1,956,221. **SAFE PARTY PLANNING.** REESE BROTHERS, INC., (U.S. CLS. 2, 5, 22, 23, 29, 37, 38 AND 50). SN 74-644,882. PUB. 11-21-1995. FILED 3-8-1995.

1,956,224. **BIOGRID.** AQUARIUM SYSTEMS, INC., (U.S. CLS. 2, 5, 22, 23, 29, 37, 38 AND 50). SN 74-645,135. PUB. 11-21-1995. FILED 8-22-1994.

1,956,246. **UNIVERSAL NAVIGATOR.** GLASSER, JEROME, (U.S. CLS. 2, 5, 22, 23, 29, 37, 38 AND 50). SN 74-646,512. PUB. 11-21-1995. FILED 3-14-1995.

1,956,247. **NAVIGATOR COMICS.** GLASSER, JEROME, (U.S. CLS. 2, 5, 22, 23, 29, 37, 38 AND 50). SN 74-646,519. PUB. 11-21-1995. FILED 3-14-1995.

1,956,257. **HARD DRIVE.** HG PUBLICATIONS, INC., (U.S. CLS. 2, 5, 22, 23, 29, 37, 38 AND 50). SN 74-647,136. PUB. 11-21-1995. FILED 3-15-1995.

1,956,285. **AND RIGHTLY SO.** NATIONAL COLLECTIBLES TRADING MART, INC., (U.S. CLS. 2, 5, 22, 23, 29, 37, 38 AND 50). SN 74-649,225. PUB. 11-21-1995. FILED 3-20-1995.

1,956,288. **KIDS WRITE!.** MARA MI, INC., (U.S. CLS. 2, 5, 22, 23, 29, 37, 38 AND 50). SN 74-649,325. PUB. 11-21-1995. FILED 3-20-1995.

1,956,290. **KAL SCOPE DESIGNS INC. AND DESIGN.** KALSCOPE DESIGNS, INC., MULTIPLE CLASS, (INT. CLS. 16 AND 35), (U.S. CLS. 2, 5, 22, 23, 29, 37, 38, 50, 100, 101 AND 102). SN 74-649,354. PUB. 11-21-1995. FILED 3-20-1995.

1,956,303 (*See Class 9 for this trademark*).

1,956,305. **V&B AND DESIGN.** PUBLICOM, INC., (U.S. CLS. 2, 5, 22, 23, 29, 37, 38 AND 50). SN 74-649,847. PUB. 11-21-1995. FILED 3-21-1995.

1,956,318. **LEGAL-WISE.** NATIONAL LEGAL INFORMATION SERVICES, (U.S. CLS. 2, 5, 22, 23, 29, 37, 38 AND 50). SN 74-650,329. PUB. 11-21-1995. FILED 3-22-1995.

1,956,331. **BLACK CAR NEWS.** MEGA SERVICE, INC., 20 GAWAIN DRIVE, (U.S. CLS. 2, 5, 22, 23, 29, 37, 38 AND 50). SN 74-651,218. PUB. 11-21-1995. FILED 3-24-1995.

1,956,347 (*See Class 9 for this trademark*).

1,956,359 (*See Class 9 for this trademark*).

1,956,395. **A STONE'S THROW.** MILLER, JARED A., (U.S. CLS. 2, 5, 22, 23, 29, 37, 38 AND 50). SN 74-654,289. PUB. 11-21-1995. FILED 3-31-1995.

1,956,414. **COMTRAK.** STANFORD RESOURCES INCORPORATED, (U.S. CLS. 2, 5, 22, 23, 29, 37, 38 AND 50). SN 74-655,304. PUB. 11-21-1995. FILED 4-3-1995.

1,956,425 (*See Class 9 for this trademark*).

1,956,432. **HOW INSURANCE COMPANIES....** KIRLEY, JOSEPH F., DBA SHAWS-LAWSON ASSOCIATES, (U.S. CLS. 2, 5, 22, 23, 29, 37, 38 AND 50). SN 74-656,263. PUB. 11-21-1995. FILED 3-30-1995.

1,956,464. **TVL.** TELWEST COMMUNICATIONS, INC., (U.S. CLS. 2, 5, 22, 23, 29, 37, 38 AND 50). SN 74-657,708. PUB. 11-21-1995. FILED 4-7-1995.

1,956,488. **HEARING HOTLINE.** VIRGINIA AUDIOLOGY, INC., (U.S. CLS. 2, 5, 22, 23, 29, 37, 38 AND 50). SN 74-658,881. PUB. 11-21-1995. FILED 4-10-1995.

1,956,496. **SIRIUS AND DESIGN.** SIRIUS ENTERTAINMENT, INC., (U.S. CLS. 2, 5, 22, 23, 29, 37, 38 AND 50). SN 74-659,039. PUB. 11-21-1995. FILED 4-11-1995.

1,956,506. **HOWIE FROM MAUI, INC..** HOWIE FROM MAUI, INC., (U.S. CLS. 2, 5, 22, 23, 29, 37, 38 AND 50). SN 74-659,624. PUB. 11-21-1995. FILED 4-12-1995.

1,956,508. **LIP SERVICE.** NICE DAY, INC., (U.S. CLS. 2, 5, 22, 23, 29, 37, 38 AND 50). SN 74-659,785. PUB. 11-21-1995. FILED 4-12-1995.

1,956,509. **LIP SERVICE A NEWSLETTER OF POTENTIALLY WORTHLESS GOSSIP AND NEWS.** NICE DAY, INC., (U.S. CLS. 2, 5, 22, 23, 29, 37, 38 AND 50). SN 74-659,786. PUB. 11-21-1995. FILED 4-12-1995.

1,956,517. **GOOSEBUMPS (STYLIZED).** PARACHUTE PRESS, INC., (U.S. CLS. 2, 5, 22, 23, 29, 37, 38 AND 50). SN 74-659,976. PUB. 11-21-1995. FILED 4-6-1995.

1,956,592. **MEN'S FITNESS.** WEIDER HEALTH AND FITNESS, (U.S. CLS. 2, 5, 22, 23, 29, 37, 38 AND 50). SN 74-664,965. PUB. 11-21-1995. FILED 4-24-1995.

1,956,613. **BRINGS FINE ART TO DECORATING.** WOOSTER BRUSH COMPANY, THE, (U.S. CLS. 2, 5, 22, 23, 29, 37, 38 AND 50). SN 74-667,025. PUB. 11-21-1995. FILED 4-28-1995.

CLASS 17—RUBBER GOODS

1,955,502. **CHROMSEAL.** CHROMACOL LIMITED, (U.S. CL. 35). SN 74-364,700. PUB. 11-1-1994. FILED 3-4-1993.

1,955,511 (*See Class 5 for this trademark*).

1,955,569 (*See Class 1 for this trademark*).

1,955,603 (*See Class 3 for this trademark*).

1,955,622 (*See Class 6 for this trademark*).

1,955,674. **MT-PEX.** HEWING GMBH, (U.S. CLS. 13 AND 14). SN 74-530,095. PUB. 11-21-1995. FILED 5-26-1994.

1,955,828. **FVG (STYLIZED).** GINEGAR PLASTIC PRODUCTS, (U.S. CLS. 1, 5, 12, 13, 35 AND 50). SN 74-565,971. PUB. 11-21-1995. FILED 8-26-1994.

1,956,493. **POLYLASTOMER.** BRUCE PLASTICS, INC., MULTIPLE CLASS, (INT. CLS. 17 AND 20), (U.S. CLS. 1, 2, 5, 12, 13, 22, 25, 32, 35 AND 50). SN 74-658,983. PUB. 11-21-1995. FILED 4-11-1995.

CLASS 18—LEATHER GOODS

1,955,527 (*See Class 14 for this trademark*).

1,955,557 (*See Class 1 for this trademark*).

1,955,568. **LEATHERMODE.** A & K INC., MULTIPLE CLASS, (INT. CLS. 18 AND 25), (U.S. CLS. 2, 3 AND 39). SN 74-463,752. PUB. 11-21-1995. FILED 11-29-1993.

1,955,603 (*See Class 3 for this trademark*).

1,955,611 (*See Class 9 for this trademark*).

1,955,837 (*See Class 9 for this trademark*).

1,955,838 (*See Class 9 for this trademark*).

1,955,901. **EASY LIVING.** SERVICE MERCHANDISE COMPANY, INC., (U.S. CL. 41). SN 74-583,231. PUB. 11-21-1995. FILED 10-7-1994.

1,955,962. **MAJOR IMPACT AND DESIGN.** JAS. D. EASTON, INC., DBA EASTON, (U.S. CLS. 1, 2, 3, 22 AND 41). SN 74-600,896. PUB. 11-21-1995. FILED 11-21-1994.

1,956,112 (*See Class 6 for this trademark*).

1,956,148. **DEPARTMENT OF CORONER COUNTY OF LOS ANGELES AND DESIGN.** DEPARTMENT OF CORONER, (U.S. CLS. 1, 2, 3, 22 AND 41). SN 74-638,273. PUB. 11-21-1995. FILED 2-21-1995.

1,956,250. **EPL AND DESIGN.** BORSACK GROUP, INC., THE, (U.S. CLS. 1, 2, 3, 22 AND 41). SN 74-646,752. PUB. 11-21-1995. FILED 3-14-1995.

1,956,366. **SPEEDO AUTHENTIC FITNESS.** SPEEDO HOLDINGS B.V., (U.S. CLS. 1, 2, 3, 22 AND 41). SN 74-653,060. PUB. 11-21-1995. FILED 3-27-1995.

1,956,367. **SPEEDO AUTHENTIC FITNESS AND DESIGN.** SPEEDO HOLDINGS B.V., MULTIPLE CLASS, (INT. CLS. 18 AND 25), (U.S. CLS. 1, 2, 3, 22, 39 AND 41). SN 74-653,062. PUB. 11-21-1995. FILED 3-27-1995.

1,956,480. **SMART VALET.** GROUP III INTERNATIONAL LTD., (U.S. CLS. 1, 2, 3, 22 AND 41). SN 74-658,394. PUB. 11-21-1995. FILED 3-10-1995.

1,956,570. **IXSPA GOLF.** GFI HOLDING COMPANY, INC., MULTIPLE CLASS, (INT. CLS. 18 AND 25), (U.S. CLS. 1, 2, 3, 22, 39 AND 41). SN 74-663,278. PUB. 11-21-1995. FILED 4-19-1995.

1,956,604. **MCGUIRE-NICHOLAS AND DESIGN.** MCGUIRE-NICHOLAS COMPANY, INC., (U.S. CLS. 1, 2, 3, 22 AND 41). SN 74-666,153. PUB. 11-21-1995. FILED 4-24-1995.

CLASS 19—NON-METALLIC BUILDING MATERIALS

1,955,491. **REDSTAG AND DESIGN.** FORESTRY CORPORATION OF NEW ZEALAND LIMITED, MULTIPLE CLASS, (INT. CLS. 19, 31 AND 42), (U.S. CLS. 1, 12 AND 100). SN 74-332,183. PUB. 11-21-1995. FILED 11-17-1992.

1,955,565. **WARM-LIGHT.** AZON USA, INC., (U.S. CLS. 1, 12, 33 AND 50). SN 74-461,501. PUB. 11-21-1995. FILED 11-12-1993.

1,955,615. **I IMPER IMPER ITALIA S.P.A. AND DESIGN.** IMPER S.P.A, (U.S. CLS. 1, 12, 33 AND 50). SN 74-495,194. PUB. 11-21-1995. FILED 2-28-1994.

1,955,649. **BRIGHTON.** VERTEX SERVICES, LTD., MULTIPLE CLASS, (INT. CLS. 19 AND 27), (U.S. CLS. 1, 12, 19, 20, 33, 37, 42 AND 50). SN 74-516,523. PUB. 11-21-1995. FILED 4-25-1994.

1,955,768. **MORNING SUN.** MASONITE CORPORATION, (U.S. CLS. 1, 12, 33 AND 50). SN 74-553,769. PUB. 11-21-1995. FILED 7-26-1994.

1,956,031. **I-ROCK AND DESIGN.** INNOVATIVE RESEARCH CORPORATION, (U.S. CLS. 1, 12, 33 AND 50). SN 74-614,385. PUB. 11-21-1995. FILED 12-22-1994.

1,956,147. **R (STYLIZED).** RONCARI INDUSTRIES INC., (U.S. CLS. 1, 12, 33 AND 50). SN 74-638,138. PUB. 11-21-1995. FILED 2-24-1995.

1,956,186. **EMIL CERAMICA AND DESIGN.** EMILCERAMICA S.P.A., (U.S. CLS. 1, 12, 33 AND 50). SN 74-642,210. PUB. 11-21-1995. FILED 3-6-1995.

1,956,454. **EOSTONE (STYLIZED).** ALBRECHT, NANCY CHERYL, (U.S. CLS. 1, 12, 33 AND 50). SN 74-657,375. PUB. 11-21-1995. FILED 4-7-1995.

1,956,489. **MASTER CRAFT.** HOME IMPROVEMENT SUPPLY COMPANY, INC., (U.S. CLS. 1, 12, 33 AND 50). SN 74-658,897. PUB. 11-21-1995. FILED 4-10-1995.

1,956,550. **STEDI-R.** GEORGIA-PACIFIC CORPORATION, (U.S. CLS. 1, 12, 33 AND 50). SN 74-662,413. PUB. 11-21-1995. FILED 4-18-1995.

1,956,622. **CRYSTALITE.** DOMTAR GYPSUM INC., (U.S. CLS. 1, 12, 33 AND 50). SN 74-668,826. PUB. 11-21-1995. FILED 5-1-1995.

1,956,623. **PARISTONE.** DOMTAR GYPSUM INC., (U.S. CLS. 1, 12, 33 AND 50). SN 74-668,829. PUB. 11-21-1995. FILED 5-1-1995.

CLASS 20—FURNITURE AND ARTICLES NOT OTHERWISE CLASSIFIED

1,955,483. **MARQUIS.** SIMMONS COMPANY, (U.S. CL. 32). SN 74-272,222. PUB. 9-27-1994. FILED 5-4-1992.

1,955,557 (*See Class 1 for this trademark*).

1,955,570. **EILEEN WEST.** SAN FRANCISCO MERCANTILE COMPANY, MULTIPLE CLASS, (INT. CLS. 20 AND 24), (U.S. CLS. 2, 13, 22, 25, 32, 42 AND 50). SN 74-464,955. PUB. 11-21-1995. FILED 11-30-1993.

1,955,603 (*See Class 3 for this trademark*).

1,955,611 (*See Class 9 for this trademark*).

1,955,614. **SAFE 'N KLEAN (STYLIZED).** ADAMS, JAMES L., (U.S. CLS. 2, 13, 22, 25, 32 AND 50). SN 74-494,987. PUB. 4-4-1995. FILED 2-28-1994.

1,955,616 (*See Class 16 for this trademark*).

1,955,623. **GUMPY'S FARM.** GUMPY'S FARM, INC., (U.S. CLS. 2, 13, 22, 25, 32 AND 50). SN 74-500,612. PUB. 11-21-1995. FILED 3-15-1994.

1,955,658 (*See Class 6 for this trademark*).

1,955,691. **DELTA DISC ROLLER.** DELTA INDUSTRIES, (U.S. CLS. 2, 13, 22, 25, 32 AND 50). SN 74-536,422. PUB. 11-21-1995. FILED 6-13-1994.

1,955,836. **IDENT-A-GUEST.** LAUGHLIN, LUEY, (U.S. CLS. 2, 13, 22, 25, 32 AND 50). SN 74-567,296. PUB. 11-21-1995. FILED 8-29-1994.

1,955,913. **SLEEP FITNESS.** BEMCO ASSOCIATES, INC., (U.S. CLS. 2, 13, 22, 25, 32 AND 50). SN 74-588,336. PUB. 7-11-1995. FILED 10-13-1994.

1,955,949. **FUJIWELL.** KABUSHIKI KAISHA FUJI IRYOKI, TA FUJI MEDICAL INSTRUMENTS MFG. CO. LTD., (U.S. CLS. 2, 13, 22, 25, 32 AND 50). SN 74-597,099. PUB. 11-21-1995. FILED 11-9-1994.

1,955,979. **ROYAL BOTANIA AND DESIGN.** K & F INTERNATIONAL, (U.S. CLS. 2, 13, 22, 25, 32 AND 50). SN 74-604,022. PUB. 11-21-1995. FILED 11-29-1994.

1,956,023. **SUNCO.** SUNCO, INC., (U.S. CLS. 2, 13, 22, 25, 32 AND 50). SN 74-613,345. PUB. 11-21-1995. FILED 12-21-1994.

1,956,112 (*See Class 6 for this trademark*).

1,956,166 (*See Class 9 for this trademark*).

1,956,278. **KINDERKRAFT AND DESIGN.** BABY FURNITURE IMPORT COMPANY, THE, (U.S. CLS. 2, 13, 22, 25, 32 AND 50). SN 74-648,614. PUB. 11-21-1995. FILED 3-20-1995.

1,956,279. **GARDENER'S MEDITATIONS.** PATRICIA E. DURYEE, DBA PATSICO, (U.S. CLS. 2, 13, 22, 25, 32 AND 50). SN 74-648,667. PUB. 11-21-1995. FILED 3-20-1995.

1,956,321. **OCEAN TANK AND DESIGN.** PODD, VICTOR I., (U.S. CLS. 2, 13, 22, 25, 32 AND 50). SN 74-650,431. PUB. 11-21-1995. FILED 3-23-1995.

1,956,401. **WINDSOR AND DESIGN.** WELLS INTERIORS INCORPORATED, (U.S. CLS. 2, 13, 22, 25, 32 AND 50). SN 74-654,619. PUB. 11-21-1995. FILED 3-31-1995.

1,956,446. **ZACKBACK.** ZACKBACK INTERNATIONAL, INC., (U.S. CLS. 2, 13, 22, 25, 32 AND 50). SN 74-656,960. PUB. 11-21-1995. FILED 4-6-1995.

1,956,467. **MISCELLANEOUS DESIGN.** OHIO MATTRESS COMPANY LICENSING AND COMPONENTS GROUP, THE, (U.S. CLS. 2, 13, 22, 25, 32 AND 50). SN 74-657,780. PUB. 11-21-1995. FILED 4-10-1995.

1,956,493 (*See Class 17 for this trademark*).

CLASS 21—HOUSEWARES AND GLASS

1,955,526. **FIRST NIGHT.** FIRST NIGHT, MULTIPLE CLASS, (INT. CLS. 21 AND 25), (U.S. CLS. 2, 13, 22, 23, 29, 30, 33, 39, 40 AND 50). SN 74-407,349. PUB. 6-6-1995. FILED 6-29-1993.

1,955,557 (*See Class 1 for this trademark*).

1,955,616 (*See Class 16 for this trademark*).

1,955,619 (*See Class 8 for this trademark*).

1,955,651. **THE CASA COLLECTION.** ASHDENE MANUFACTURING PTY LTD, (U.S. CLS. 2, 13, 23, 29, 30, 33, 40 AND 50). SN 74-520,706. PUB. 11-21-1995. FILED 4-29-1994.

1,955,658 (*See Class 6 for this trademark*).

1,955,669 (*See Class 16 for this trademark*).

1,955,709. **TASTE GUARD.** BURNS PHILP FOOD INC., (U.S. CLS. 2, 13, 23, 29, 30, 33, 40 AND 50). SN 74-541,313. PUB. 11-21-1995. FILED 6-23-1994.

1,955,795. **Z ZWIESEL GLAS AND DESIGN.** SCHOTT-ZWIESEL-GLASWERKE AG, (U.S. CLS. 2, 13, 23, 29, 30, 33, 40 AND 50). SN 74-558,106. PUB. 11-21-1995. FILED 8-8-1994.

1,955,822. **FLOWER FRAMERS BY JAY.** FLOWER FRAMERS LIMITED PARTNERSHIP, (U.S. CLS. 2, 13, 23, 29, 30, 33, 40 AND 50). SN 74-564,999. PUB. 11-21-1995. FILED 8-24-1994.

1,955,823. **FLOWER FRAMERS BY JAY AND DESIGN.** FLOWER FRAMERS LIMITED PARTNERSHIP, (U.S. CLS. 2, 13, 23, 29, 30, 33, 40 AND 50). SN 74-565,000. PUB. 11-21-1995. FILED 8-24-1994.

1,955,827 (*See Class 8 for this trademark*).

1,955,985. **DURALEX.** LES VERRERIES DE SAINT-GOBAIN, (U.S. CLS. 2, 13, 23, 29, 30, 33, 40 AND 50). SN 74-605,684. PUB. 11-21-1995. FILED 12-14-1994.

1,956,057. **SORBI-SOFT.** GROSSMAN INDUSTRIES, INC., (U.S. CLS. 2, 13, 23, 29, 30, 33, 40 AND 50). SN 74-621,559. PUB. 11-21-1995. FILED 1-17-1995.

1,956,112 (*See Class 6 for this trademark*).

1,956,135. **SOAPMATE.** MASSER, PHILIP F., (U.S. CLS. 2, 13, 23, 29, 30, 33, 40 AND 50). SN 74-637,014. PUB. 11-21-1995. FILED 2-21-1995.

1,956,138. **LENAPE.** LENAPE PRODUCTS CO., INC., (U.S. CLS. 2, 13, 23, 29, 30, 33, 40 AND 50). SN 74-637,547. PUB. 11-21-1995. FILED 2-23-1995.

1,956,202. **SEARCH.** DENTCO, INC., (U.S. CLS. 2, 13, 23, 29, 30, 33, 40 AND 50). SN 74-643,623. PUB. 11-21-1995. FILED 3-9-1995.

1,956,208. **PETE'S PLACE ESTABLISHED 1925 KREBS, OK AND DESIGN.** PETE'S PLACE OF KREBS, INC., (U.S. CLS. 2, 13, 23, 29, 30, 33, 40 AND 50). SN 74-643,898. PUB. 11-21-1995. FILED 3-9-1995.

1,956,234. **GRANDE BAROQUE.** WALLACE INTERNATIONAL SILVERSMITHS, INC., (U.S. CLS. 2, 13, 23, 29, 30, 33, 40 AND 50). SN 74-645,773. PUB. 11-21-1995. FILED 3-13-1995.

1,956,261. WITHDRAWN.

1,956,277. **AMERIWHITE.** HOMER LAUGHLIN CHINA COMPANY, THE, (U.S. CLS. 2, 13, 23, 29, 30, 33, 40 AND 50). SN 74-648,596. PUB. 11-21-1995. FILED 3-20-1995.

1,956,378. **MAID-RITE.** MEIJER, INC., MULTIPLE CLASS, (INT. CLS. 21 AND 22), (U.S. CLS. 1, 2, 7, 13, 19, 22, 23, 29, 30, 33, 40, 42 AND 50). SN 74-653,751. PUB. 11-21-1995. FILED 3-30-1995.

1,956,434. **KEEPS YOU TOGETHER.** STERILITE CORPORATION, (U.S. CLS. 2, 13, 23, 29, 30, 33, 40 AND 50). SN 74-656,334. PUB. 11-21-1995. FILED 4-5-1995.

CLASS 22—CORDAGE AND FIBERS

1,955,527 (*See Class 14 for this trademark*).

1,956,378 (*See Class 21 for this trademark*).

CLASS 24—FABRICS

1,955,545. **FORTRON.** FORTRON INDUSTRIES, (U.S. CLS. 42 AND 50). SN 74-441,060. PUB. 11-21-1995. FILED 9-28-1993.

1,955,557 (*See Class 1 for this trademark*).

1,955,570 (*See Class 20 for this trademark*).

1,955,603 (*See Class 3 for this trademark*).

1,955,611 (*See Class 9 for this trademark*).

1,955,616 (*See Class 16 for this trademark*).

1,955,815. **MAIDEN AMERICA.** MAIDEN AMERICA, INC., (U.S. CLS. 42 AND 50). SN 74-562,118. PUB. 11-21-1995. FILED 8-17-1994.

1,955,893. **DALTEX.** DON & LOW NONWOVENS LIMITED, (U.S. CLS. 42 AND 50). SN 74-581,583. PUB. 11-21-1995. FILED 10-3-1994.

1,955,966. **WAMSUTTA ELITE.** SPRINGS INDUSTRIES, INC., (U.S. CLS. 42 AND 50). SN 74-601,877. PUB. 11-21-1995. FILED 11-22-1994.

1,956,112 (*See Class 6 for this trademark*).

1,956,223 (*See Class 3 for this trademark*).

1,956,552. **ITCHLESS COLLECTION.** EASTLAND WOOLEN MILL, INC., (U.S. CLS. 42 AND 50). SN 74-662,487. PUB. 11-21-1995. FILED 4-18-1995.

1,956,561. **ALPS.** ALPS SPORTSWEAR MFG. CO., INC., (U.S. CLS. 42 AND 50). SN 74-662,744. PUB. 11-21-1995. FILED 4-18-1995.

CLASS 25—CLOTHING

1,955,459. **FIELD AND STREAM.** FIELD & STREAM LICENSES COMPANY, ASSIGNEE OF GORDON & FERGUSON MERCHANDISING COMPANY, (U.S. CL. 39). SN 73-535,210. PUB. 2-23-1988. FILED 5-1-1985.

1,955,477. **SUDDENLY SLENDER.** NATIONAL WHOLESALE COMPANY, INC., (U.S. CLS. 22 AND 39). SN 74-214,756. PUB. 11-21-1995. FILED 10-23-1991.

1,955,479. **GLADIATOR.** OVERTON'S INC., BY CHANGE OF NAME FROM OVERTON'S SPORTS CENTER, INC., (U.S. CLS. 22 AND 39). SN 74-244,358. PUB. 11-21-1995. FILED 2-10-1992.

1,955,489 (*See Class 16 for this trademark*).

1,955,490. **R (STYLIZED).** ROCHESTER COMMUNITY BASEBALL, INC., (U.S. CL. 39). SN 74-318,168. PUB. 9-28-1993. FILED 9-28-1992.

1,955,519. **KGB.** ARMAN, TIMOTHY M., (U.S. CLS. 22 AND 39). SN 74-391,944. PUB. 11-21-1995. FILED 5-18-1993.

1,955,526 (*See Class 21 for this trademark*).

1,955,527 (*See Class 14 for this trademark*).

1,955,530. **WRAPPER AND DESIGN.** JUST FOR WRAPS, INC., (U.S. CL. 39). SN 74-414,542. PUB. 11-21-1995. FILED 7-19-1993.

1,955,533 (*See Class 3 for this trademark*).

1,955,534. **KID ATHLETE AND DESIGN.** HEY KIDS, INC., ASSIGNEE OF FUSEN BABY, INC., (U.S. CLS. 22 AND 39). SN 74-421,037. PUB. 6-27-1995. FILED 8-4-1993.

1,955,541. **STRAIT.** QUALLS, JAMES C., (U.S. CL. 39). SN 74-438,072. PUB. 11-21-1995. FILED 9-20-1993.

1,955,547. **SOFT STAGS THE GENUINE COMFORT SHOE AND DESIGN.** DEER STAGS, INC., (U.S. CL. 39). SN 74-441,695. PUB. 11-21-1995. FILED 9-30-1993.

1,955,549. **MASSAGE INSOLES FOR HAPPY FEET.** GOOSEBUMPS PRODUCTS, INC., (U.S. CL. 39). SN 74-442,288. PUB. 11-21-1995. FILED 9-30-1993.

1,955,557 (*See Class 1 for this trademark*).

1,955,568 (*See Class 18 for this trademark*).

1,955,579. **UGR THE EVENING COLLECTION (STYLIZED).** URSULA OF SWITZERLAND, INC., (U.S. CL. 39). SN 74-470,983. PUB. 5-23-1995. FILED 12-20-1993.

1,955,600. **SUBTERRANEAN GEAR.** BENSTON, M. SCOTT, (U.S. CLS. 22 AND 39). SN 74-487,012. PUB. 11-21-1995. FILED 2-7-1994.

1,955,603 (*See Class 3 for this trademark*).

1,955,609. **MISCELLANEOUS DESIGN.** MARK'S WORK WEARHOUSE LTD., (U.S. CLS. 22 AND 39). SN 74-492,336. PUB. 11-21-1995. FILED 2-22-1994.

1,955,611 (*See Class 9 for this trademark*).

1,955,616 (*See Class 16 for this trademark*).

1,955,625. **NSYC POLO AND DESIGN.** NISHIYAMA SANGYO CO., LTD., (U.S. CLS. 22 AND 39). SN 74-502,893. PUB. 11-21-1995. FILED 3-21-1994.

1,955,633. **AMERICAN ROAD RACE OF CHAMPIONS.** ROAD ATLANTA, LTD., (U.S. CLS. 22 AND 39). SN 74-507,668. PUB. 11-21-1995. FILED 3-31-1994.

1,955,644. **GET YOUR HEAD IN THE GAME.** SPALDING & EVENFLO COMPANIES, INC., (U.S. CL. 39). SN 74-513,768. PUB. 1-3-1995. FILED 4-18-1994.

1,955,669 (*See Class 16 for this trademark*).

1,955,673. **POOT.** SWANK, TOD, DBA FOUNDATION SUPER CO., (U.S. CLS. 22 AND 39). SN 74-529,289. PUB. 11-21-1995. FILED 5-25-1994.

1,955,685. **THE OLDIES.** LES VETEMENTS ERA INC./ ERA CLOTHING INC., (U.S. CL. 39). SN 74-535,311. PUB. 11-21-1995. FILED 6-9-1994.

1,955,689. **1ST ANNUAL S.O.B. TOURNAMENT SOCCER ON THE BEACH APRIL 23, 1994 AND DESIGN.** WORLD CUP USA 1994, INC., MULTIPLE CLASS, (INT. CLS. 25 AND 41), (U.S. CLS. 41, 100, 101 AND 107). SN 74-535,975. PUB. 11-21-1995. FILED 6-8-1994.

1,955,697. **ALTERKNITS.** PAMIDA, INC., (U.S. CLS. 22 AND 39). SN 74-538,359. PUB. 11-21-1995. FILED 6-16-1994.

1,955,718. **COMMANDO BY JACK YOUNG ASSOC. AND DESIGN.** JACK YOUNG ASSOCIATES INC., (U.S. CLS. 22 AND 39). SN 74-544,340. PUB. 11-21-1995. FILED 6-29-1994.

1,955,741. **POLARSKINS (STYLIZED).** KENYON CONSUMER PRODUCTS, INC., (U.S. CLS. 22 AND 39). SN 74-547,929. PUB. 11-21-1995. FILED 7-12-1994.

1,955,791. **WARNER'S THE BETTER BODY PEOPLE.** WARNACO, INC., (U.S. CL. 39). SN 74-557,835. PUB. 11-21-1995. FILED 8-5-1994.

1,955,802. **WESTERN EXPRESS.** WAL-MART STORES, INC., (U.S. CL. 39). SN 74-558,969. PUB. 5-30-1995. FILED 8-9-1994.

1,955,880. **BOEING.** BOEING COMPANY, THE, (U.S. CL. 39). SN 74-578,686. PUB. 11-21-1995. FILED 9-26-1994.

1,955,883. **MMCF AND DESIGN.** MARY MCFADDEN, INC., (U.S. CL. 39). SN 74-579,043. PUB. 11-21-1995. FILED 9-27-1994.

1,955,885. **BAYCREST.** GOVERNOR AND COMPANY OF ADVENTURERS OF ENGLAND TRADING INTO HUDSON'S BAY, COMMONLY CALLED HUDSON'S BAY COMPANY, THE, (U.S. CLS. 22 AND 39). SN 74-579,298. PUB. 11-21-1995. FILED 9-27-1994.

1,955,892. WITHDRAWN.

1,955,908. **CLAQUE.** GRUPPO LA PERLA S.P.A., (U.S. CLS. 22 AND 39). SN 74-586,847. PUB. 11-21-1995. FILED 10-18-1994.

1,955,922. **MISCELLANEOUS DESIGN.** ORGANIK TECHNOLOGIES, INC., (U.S. CLS. 22 AND 39). SN 74-591,686. PUB. 11-21-1995. FILED 10-28-1994.

1,955,924 (*See Class 9 for this trademark*).

1,955,956. **L AND DESIGN.** CHEERFUL INTERNATIONAL CORP., (U.S. CLS. 22 AND 39). SN 74-599,001. PUB. 8-1-1995. FILED 11-14-1994.

1,955,961. **AOFENG AND DESIGN.** AO FENG USA, INC., (U.S. CLS. 22 AND 39). SN 74-600,528. PUB. 11-21-1995. FILED 11-18-1994.

1,955,972. WITHDRAWN.

1,955,988. **GYMBOREE (STYLIZED).** GYMBOREE CORPORATION, THE, MULTIPLE CLASS, (INT. CLS. 25, 28, 35, 41 AND 42), (U.S. CLS. 22, 23, 38, 39, 50, 100, 101, 102 AND 107). SN 74-606,097. PUB. 11-21-1995. FILED 11-25-1994.

1,956,004. **FOC AND DESIGN.** FOC INTERNATIONL INC., (U.S. CLS. 22 AND 39). SN 74-610,624. PUB. 11-21-1995. FILED 2-27-1995.

1,956,010. **RED WOLF AND DESIGN.** ANHEUSER-BUSCH, INCORPORATED, (U.S. CLS. 22 AND 39). SN 74-611,012. PUB. 7-25-1995. FILED 12-14-1994.

1,956,045. **PERFECT HARMONY.** SANFT, RENEE DIANA, MULTIPLE CLASS, (INT. CLS. 25 AND 41), (U.S. CLS. 22, 39, 100, 101 AND 107). SN 74-619,060. PUB. 10-31-1995. FILED 1-9-1995.

1,956,071. **VICKI'S CLOSET.** TROPIC TEX INTERNATIONAL, INC., (U.S. CLS. 22 AND 39). SN 74-623,871. PUB. 11-21-1995. FILED 1-20-1995.

1,956,105 (*See Class 14 for this trademark*).

1,956,112 (*See Class 6 for this trademark*).

1,956,115. **WESTERN SPAGHETTI.** BENSIMON, CORINNE, AND QUIDET, BEATRICE, (U.S. CLS. 22 AND 39). SN 74-634,928. PUB. 11-21-1995. FILED 2-16-1995.

1,956,128. **COUNTY OF LOS ANGELES DEPARTMENT OF CORONER AND DESIGN.** DEPARTMENT OF CORONER, (U.S. CLS. 22 AND 39). SN 74-636,344. PUB. 11-21-1995. FILED 2-21-1995.

1,956,158. **NETS.** MEADOWLANDS BASKETBALL ASSOCIATES, (U.S. CLS. 22 AND 39). SN 74-639,788. PUB. 11-21-1995. FILED 2-28-1995.

1,956,181. **GRANNY'S MELON BUCKETS AND DESIGN.** GRANNY'S MELON BUCKETS, INC., (U.S. CLS. 22 AND 39). SN 74-641,859. PUB. 11-21-1995. FILED 3-3-1995.

1,956,189. **MISCELLANEOUS DESIGN.** GOLD WATER INDUSTRIES, INC., (U.S. CLS. 22 AND 39). SN 74-642,477. PUB. 11-21-1995. FILED 3-6-1995.

1,956,191. **MISCELLANEOUS DESIGN.** CARNAVALI, ROBERT J., DBA AL E. PRODUCTIONS, (U.S. CLS. 22 AND 39). SN 74-642,648. PUB. 11-21-1995. FILED 3-6-1995.

1,956,252. **CHARVEL.** SUNRISE APPAREL, INC., (U.S. CLS. 22 AND 39). SN 74-646,886. PUB. 11-21-1995. FILED 3-15-1995.

1,956,265. **FOREVER YOURS BRIDALS.** FOREVER YOURS INTERNATIONAL CORPORATION, (U.S. CLS. 22 AND 39). SN 74-647,836. PUB. 11-21-1995. FILED 3-17-1995.

1,956,266. **MARATONA AND DESIGN.** DUNCAN, JASON L., DBA ENZO RACING COMPANY, (U.S. CLS. 22 AND 39). SN 74-647,850. PUB. 11-21-1995. FILED 3-17-1995.

1,956,313. **ACADEMY AWARDS.** ACADEMY OF MOTION PICTURE ARTS AND SCIENCES, (U.S. CLS. 22 AND 39). SN 74-650,050. PUB. 11-21-1995. FILED 3-22-1995.

1,956,367 (*See Class 18 for this trademark*).

1,956,416. **MARK SOSIN'S SALTWATER JOURNAL AND DESIGN.** SOSIN, MARK, MULTIPLE CLASS, (INT. CLS. 25 AND 41), (U.S. CLS. 22, 39, 100, 101 AND 107). SN 74-655,324. PUB. 11-21-1995. FILED 4-3-1995.

1,956,443. **WILD CHERRY.** FRANKSON, CARI, (U.S. CLS. 22 AND 39). SN 74-656,820. PUB. 11-21-1995. FILED 4-6-1995.

1,956,450. **ST. ALBANS.** PROTESTANT EPISCOPAL CATHEDRAL FOUNDATION, MULTIPLE CLASS, (INT. CLS. 25 AND 41), (U.S. CLS. 22, 39, 100, 101 AND 107). SN 74-657,201. PUB. 11-21-1995. FILED 3-17-1995.

1,956,453. **FTL.** FRUIT OF THE LOOM, INC., (U.S. CLS. 22 AND 39). SN 74-657,372. PUB. 11-21-1995. FILED 4-7-1995.

1,956,460. **MADE FROM SCRATCH AND DESIGN.** KORE SOURCING, INC., (U.S. CLS. 22 AND 39). SN 74-657,427. PUB. 11-21-1995. FILED 4-10-1995.

1,956,466. **DUESANG.** KANG, KWANG SOO, (U.S. CLS. 22 AND 39). SN 74-657,777. PUB. 11-21-1995. FILED 4-10-1995.

1,956,474. **HEAT FACTORY (STYLIZED).** HEAT FACTORY, (U.S. CLS. 22 AND 39). SN 74-658,093. PUB. 11-21-1995. FILED 4-10-1995.

1,956,503. **HAROLD POWELL.** HAROLD'S STORES, INC., (U.S. CLS. 22 AND 39). SN 74-659,550. PUB. 11-21-1995. FILED 4-3-1995.

1,956,512. **SHIN CHOI.** COLERIDGE & CO., INC., (U.S. CLS. 22 AND 39). SN 74-659,809. PUB. 11-21-1995. FILED 4-6-1995.

1,956,523. **EL NINO CLASSIC WEAR AND DESIGN.** EL NINO CLASSIC WEAR, (U.S. CLS. 22 AND 39). SN 74-660,231. PUB. 11-21-1995. FILED 4-7-1995.

1,956,551. **JUST FOR EWE AND DESIGN.** FAIRCHILD, ANN, (U.S. CLS. 22 AND 39). SN 74-662,415. PUB. 11-21-1995. FILED 4-18-1995.

1,956,557. **SHIFTY'S.** EDISON BROTHERS STORES, INC., (U.S. CLS. 22 AND 39). SN 74-662,628. PUB. 11-21-1995. FILED 4-17-1995.

1,956,558. **ENGINE CO. NO. 28.** GRIEGO ENTERPRISES, INC., DBA ENGINE CO. NO. 28, (U.S. CLS. 22 AND 39). SN 74-662,660. PUB. 11-21-1995. FILED 4-14-1995.

1,956,559. **THE ARROW COLLAR MAN DART AND DESIGN.** CLUETT PEABODY RESOURCES CORPORATION, (U.S. CLS. 22 AND 39). SN 74-662,683. PUB. 11-21-1995. FILED 4-17-1995.

1,956,560. **A THE ARROW COMPANY EST 1851 AND DESIGN.** CLUETT PEABODY RESOURCES CORPORATION, (U.S. CLS. 22 AND 39). SN 74-662,688. PUB. 11-21-1995. FILED 4-17-1995.

1,956,562. **ALLY CAPELLINO (STYLIZED).** ALLY CAPELLINO LIMITED, (U.S. CLS. 22 AND 39). SN 74-662,766. PUB. 11-21-1995. FILED 4-18-1995.

1,956,570 (*See Class 18 for this trademark*).

1,956,571. **MOVING FORWARD IN ADVANCE AND DESIGN.** KELLWOOD COMPANY, (U.S. CLS. 22 AND 39). SN 74-663,395. PUB. 11-21-1995. FILED 4-19-1995.

1,956,572. **TC TOP CAP AND DESIGN.** D&D PACIFIC CORP., (U.S. CLS. 22 AND 39). SN 74-663,551. PUB. 11-21-1995. FILED 4-20-1995.

1,956,580. **CY COL O GY THE SOURCE OF PROPELLING ONE'S SELF THROUGH THE ENVIRONMENT TO ENHANCE WELL-BEING AND DESIGN.** STAFFORD BLAINE DESIGNS LTD., (U.S. CLS. 22 AND 39). SN 74-664,500. PUB. 11-21-1995. FILED 4-21-1995.

1,956,581. **MARAMA (STYLIZED).** FIJI WEAR, INC., (U.S. CLS. 22 AND 39). SN 74-664,511. PUB. 11-21-1995. FILED 4-21-1995.

1,956,582. **MARAMA.** FIJI WEAR, INC., (U.S. CLS. 22 AND 39). SN 74-664,512. PUB. 11-21-1995. FILED 4-21-1995.

1,956,596. **OCEAN & EARTH.** CREGAN, BRIAN LESLIE, AND CREGAN, THOMAS JOSEPH, AND CREGAN, MYRA INA, (U.S. CLS. 22 AND 39). SN 74-665,204. PUB. 11-21-1995. FILED 4-24-1995.

1,956,603. **E EDGEWISE AND DESIGN.** VAIL TRADEMARKS, INC., (U.S. CLS. 22 AND 39). SN 74-666,121. PUB. 11-21-1995. FILED 4-24-1995.

1,956,605. **HAVE YOU HAD YOUR BREAK TODAY?.** MCDONALD'S CORPORATION, (U.S. CLS. 22 AND 39). SN 74-666,180. PUB. 11-21-1995. FILED 4-26-1995.

1,956,607. **MISCELLANEOUS DESIGN.** HUGHES, SHAUN N.G., (U.S. CLS. 22 AND 39). SN 74-666,489. PUB. 11-21-1995. FILED 4-26-1995.

1,956,608. **MISCELLANEOUS DESIGN.** HUGHES, SHAUN N.G., (U.S. CLS. 22 AND 39). SN 74-666,490. PUB. 11-21-1995. FILED 4-26-1995.

1,956,615. **MISCELLANEOUS DESIGN.** KORET OF CALIFORNIA, INC., (U.S. CLS. 22 AND 39). SN 74-667,674. PUB. 11-21-1995. FILED 4-26-1995.

1,956,617. **PAGLIANO.** CASTLE APPAREL GROUP, INC., (U.S. CLS. 22 AND 39). SN 74-667,947. PUB. 11-21-1995. FILED 5-1-1995.

1,956,618. **EURO-FLEX.** BEACON SHOE COMPANY, INC., (U.S. CLS. 22 AND 39). SN 74-668,040. PUB. 11-21-1995. FILED 5-1-1995.

1,956,619. **TAKE OUR DAUGHTERS TO WORK AND DESIGN.** MS. FOUNDATION FOR WOMEN, (U.S. CLS. 22 AND 39). SN 74-668,371. PUB. 11-21-1995. FILED 4-17-1995.

1,956,628. **TOULA (STYLIZED).** TOULA MANUFACTURING LTD., INC., (U.S. CLS. 22 AND 39). SN 74-669,762. PUB. 11-21-1995. FILED 5-4-1995.

1,956,629. **ERIC STEVEN.** TOULA MANUFACTURING LTD., INC., (U.S. CLS. 22 AND 39). SN 74-669,938. PUB. 11-21-1995. FILED 5-4-1995.

1,956,633. **DOUBLE HEELIX.** SIEGEL, DOUGLAS C., (U.S. CLS. 22 AND 39). SN 74-672,952. PUB. 11-21-1995. FILED 5-12-1995.

1,956,634. **ULTRABODY.** BESTFORM FOUNDATIONS, INC., (U.S. CLS. 22 AND 39). SN 74-673,150. PUB. 11-21-1995. FILED 4-28-1995.

1,956,636. **PET PAWS.** SEARS, ROEBUCK AND CO., (U.S. CLS. 22 AND 39). SN 74-677,282. PUB. 11-21-1995. FILED 5-19-1995.

1,956,638. **BLIND FROG.** MAILE, JEFFREY C., (U.S. CLS. 22 AND 39). SN 74-678,875. PUB. 11-21-1995. FILED 5-22-1995.

1,956,639. **MISCELLANEOUS DESIGN.** OGDEN FACILITY MANAGEMENT CORPORATION OF ANAHEIM, MULTIPLE CLASS, (INT. CLS. 25 AND 41), (U.S. CLS. 22, 39, 100, 101 AND 107). SN 74-678,892. PUB. 11-21-1995. FILED 5-22-1995.

1,956,641. **LCS AND DESIGN.** LCS AMERICA, INC., T/A LE COQ SPORTIF, (U.S. CLS. 22 AND 39). SN 74-683,865. PUB. 11-21-1995. FILED 6-2-1995.

CLASS 26—FANCY GOODS

1,955,719. **TEJAS.** LEATHER FACTORY, INC., THE, (U.S. CLS. 37, 39, 40, 42 AND 50). SN 74-544,403. PUB. 11-21-1995. FILED 6-24-1994.

1,955,852. **HAIR HOOK UP (STYLIZED).** RUDE, SHIRLEY, DBA HAIR HOOK UPS, (U.S. CL. 40). SN 74-571,536. PUB. 11-21-1995. FILED 9-9-1994.

1,956,268. **ELEGANCE RIBBON.** QUILTERS' RESOURCE INC., (U.S. CLS. 37, 39, 40, 42 AND 50). SN 74-647,934. PUB. 11-21-1995. FILED 3-17-1995.

CLASS 27—FLOOR COVERINGS

1,955,649 (*See Class 19 for this trademark*).

1,956,210. **ULTRAGARD.** CONGOLEUM CORPORATION, (U.S. CLS. 19, 20, 37, 42 AND 50). SN 74-644,020. PUB. 11-21-1995. FILED 3-9-1995.

1,956,223 (*See Class 3 for this trademark*).

1,956,518. **MISCELLANEOUS DESIGN.** L&P PROPERTY MANAGEMENT COMPANY, (U.S. CLS. 19, 20, 37, 42 AND 50). SN 74-660,098. PUB. 11-21-1995. FILED 4-13-1995.

CLASS 28—TOYS AND SPORTING GOODS

1,955,496 (*See Class 9 for this trademark*).

1,955,499. **KIDS GIFTS.** EDEN TOYS, INC., (U.S. CLS. 22, 23, 38 AND 50). SN 74-350,873. PUB. 11-21-1995. FILED 1-21-1993.

1,955,536 (*See Class 9 for this trademark*).

1,955,542 (*See Class 9 for this trademark*).

1,955,546. **WORLD TRAVELER COLLECTION.** BRASS KEY, INC., THE, (U.S. CL. 22). SN 74-441,242. PUB. 11-21-1995. FILED 9-28-1993.

1,955,551. **TEENA'S DOLLS AND DESIGN.** HALBIG, TEENA, (U.S. CL. 22). SN 74-443,949. PUB. 11-21-1995. FILED 10-4-1993.

1,955,557 (*See Class 1 for this trademark*).

1,955,593. **PICCOLO.** LILLIPUT MOTOR COMPANY, LTD., (U.S. CL. 22). SN 74-480,166. PUB. 10-11-1994. FILED 1-14-1994.

1,955,603 (*See Class 3 for this trademark*).

1,955,604 (*See Class 9 for this trademark*).

1,955,611 (*See Class 9 for this trademark*).

1,955,647. **FAMILY ARCADE FUN ZIMA Z AND DESIGN.** ZIMA PRODUCTS, LTD., (U.S. CL. 22). SN 74-515,963. PUB. 6-27-1995. FILED 4-21-1994.

1,955,667. **FLEXI-2.** PARMA INTERNATIONAL, INC., (U.S. CLS. 22, 23, 38 AND 50). SN 74-526,606. PUB. 11-21-1995. FILED 5-20-1994.

1,955,669 (*See Class 16 for this trademark*).

1,955,714. **WRISTWRAP.** MCCRANE, INC., DBA HARBINGER, (U.S. CLS. 22, 23, 38 AND 50). SN 74-543,151. PUB. 11-21-1995. FILED 6-27-1994.

1,955,734. **JUST A MINUTE.** TAH DAH, INC., (U.S. CLS. 22, 23, 38 AND 50). SN 74-547,162. PUB. 11-21-1995. FILED 7-8-1994.

1,955,824. **BAITMASTER.** NATIONAL BAIT INC., MULTIPLE CLASS, (INT. CLS. 28 AND 31), (U.S. CLS. 1, 22, 23, 38, 46 AND 50). SN 74-565,070. PUB. 11-21-1995. FILED 8-24-1994.

1,955,834. **TANKOTRON.** SABAN ENTERTAINMENT, INC., (U.S. CLS. 22, 23, 38 AND 50). SN 74-566,710. PUB. 11-21-1995. FILED 8-29-1994.

1,955,886. **MORE MILES OF SMILES.** MATTEL POWER WHEELS, INC., (U.S. CLS. 22, 23, 38 AND 50). SN 74-579,511. PUB. 11-21-1995. FILED 9-28-1994.

1,955,889 (*See Class 16 for this trademark*).

1,955,924 (*See Class 9 for this trademark*).

1,955,988 (*See Class 25 for this trademark*).

1,955,995 (*See Class 9 for this trademark*).

1,956,019. **ZOO ARABIAN PRANCERS.** TONKA CORPORATION, (U.S. CLS. 22, 23, 38 AND 50). SN 74-612,183. PUB. 11-21-1995. FILED 12-19-1994.

1,956,026. **SHOCK ROD.** MATTEL, INC., (U.S. CLS. 22, 23, 38 AND 50). SN 74-613,992. PUB. 11-21-1995. FILED 12-20-1994.

1,956,029. **DIRTY ERNIE.** DIRTY ERNIE, (U.S. CLS. 22, 23, 38 AND 50). SN 74-614,205. PUB. 11-21-1995. FILED 12-22-1994.

1,956,040. **CHARLEY'S CHOICE.** LISS BROTHERS INC., (U.S. CLS. 22, 23, 38 AND 50). SN 74-616,658. PUB. 11-21-1995. FILED 10-4-1994.

1,956,061. **SPACE 1889 AND DESIGN.** GAME DESIGNERS' WORKSHOP, INC., (U.S. CLS. 22, 23, 38 AND 50). SN 74-621,796. PUB. 11-21-1995. FILED 1-17-1995.

1,956,063. **HEARTCRAFT COLLECTION.** RUSS BERRIE AND COMPANY, INC., (U.S. CLS. 22, 23, 38 AND 50). SN 74-622,123. PUB. 11-21-1995. FILED 1-17-1995.

1,956,090. **DELTA-V.** MEDIA TECHNOLOGY LIMITED, (U.S. CLS. 22, 23, 38 AND 50). SN 74-628,758. PUB. 11-21-1995. FILED 2-2-1995.

1,956,112 (*See Class 6 for this trademark*).

1,956,119. **KEYSTONE KOPS.** CAROL LEVEQUE PRANSKY, SUZANNE BARNES, GILBERT LEVEQUE, (U.S. CLS. 22, 23, 38 AND 50). SN 74-635,603. PUB. 11-21-1995. FILED 2-17-1995.

1,956,152. **OCTAGON.** WAGNER, CARL T., (U.S. CLS. 22, 23, 38 AND 50). SN 74-638,700. PUB. 11-21-1995. FILED 2-27-1995.

1,956,163. **HOOSIER.** HOOSIER BAT COMPANY, INC., (U.S. CLS. 22, 23, 38 AND 50). SN 74-640,172. PUB. 11-21-1995. FILED 2-24-1995.

1,956,168. **CHOICE.** CHOICE SNOWBOARD COMPANY, (U.S. CLS. 22, 23, 38 AND 50). SN 74-640,462. PUB. 11-21-1995. FILED 2-28-1995.

1,956,217. **WHERE THE FUN BEGINS.** CATCO, INC., (U.S. CLS. 22, 23, 38 AND 50). SN 74-644,636. PUB. 11-21-1995. FILED 3-10-1995.

1,956,243. **TUFF STUFF.** MATTEL, INC., (U.S. CLS. 22, 23, 38 AND 50). SN 74-646,348. PUB. 11-21-1995. FILED 2-8-1995.

1,956,291. **VIBRAX.** BLUE FOX TACKLE COMPANY, (U.S. CLS. 22, 23, 38 AND 50). SN 74-649,356. PUB. 11-21-1995. FILED 3-20-1995.

1,956,469. **THE WAVE.** LAZER-TRON CORPORATION, (U.S. CLS. 22, 23, 38 AND 50). SN 74-657,859. PUB. 11-21-1995. FILED 4-10-1995.

1,956,511. **ZODIAK.** PARADIGM LEARNING CORPORATION, (U.S. CLS. 22, 23, 38 AND 50). SN 74-659,801. PUB. 11-21-1995. FILED 4-5-1995.

1,956,519. **POPPIN' STICK.** ZEBCO CORPORATION, (U.S. CLS. 22, 23, 38 AND 50). SN 74-660,146. PUB. 11-21-1995. FILED 4-7-1995.

1,956,546. **TFFM.** SPALDING & EVENFLO COMPANIES, INC., (U.S. CLS. 22, 23, 38 AND 50). SN 74-662,314. PUB. 11-21-1995. FILED 4-17-1995.

1,956,548. **TFI.** SPALDING & EVENFLO COMPANIES, INC., (U.S. CLS. 22, 23, 38 AND 50). SN 74-662,356. PUB. 11-21-1995. FILED 4-17-1995.

1,956,549. **TFCT.** SPALDING & EVENFLO COMPANIES, INC., (U.S. CLS. 22, 23, 38 AND 50). SN 74-662,359. PUB. 11-21-1995. FILED 4-17-1995.

1,956,568. **MOOCHEY THE MUTT.** TRENDMASTERS, INC., (U.S. CLS. 22, 23, 38 AND 50). SN 74-663,133. PUB. 11-21-1995. FILED 4-19-1995.

1,956,575. **FUNNY FRIENDS.** MAZUR, JENNIFER, (U.S. CLS. 22, 23, 38 AND 50). SN 74-663,707. PUB. 11-21-1995. FILED 4-20-1995.

1,956,577. **NEST EGG.** WORLD WIDE PRESS, INC., (U.S. CLS. 22, 23, 38 AND 50). SN 74-663,930. PUB. 11-21-1995. FILED 4-19-1995.

1,956,598. **CHALLENGER.** NELSON PAINT COMPANY, INC., (U.S. CLS. 22, 23, 38 AND 50). SN 74-665,285. PUB. 11-21-1995. FILED 4-24-1995.

1,956,647. **MOONCASTER.** TESTY PUTTS CORPORATION, (U.S. CLS. 22, 23, 38 AND 50). SN 74-802,590. PUB. 11-21-1995. FILED 8-15-1994.

CLASS 29—MEATS AND PROCESSED FOODS

1,955,508. **YOGI SUNDAE (STYLIZED).** SLIM N' TRIM, INC., (U.S. CL. 46). SN 74-375,238. PUB. 11-21-1995. FILED 4-5-1993.

1,955,522. **SHILOH FARMS AND DESIGN.** SHILOH FARMS INC., MULTIPLE CLASS, (INT. CLS. 29 AND 30), (U.S. CL. 46). SN 74-399,619. PUB. 11-21-1995. FILED 6-9-1993.

1,955,636. **JUST ENOUGH.** MAYACAMAS FINE FOODS, INC., MULTIPLE CLASS, (INT. CLS. 29 AND 30), (U.S. CL. 46). SN 74-510,265. PUB. 11-21-1995. FILED 4-5-1994.

1,955,708. **NEW ERA.** NEW ERA CANNING COMPANY, (U.S. CL. 46). SN 74-540,721. PUB. 11-21-1995. FILED 6-21-1994.

1,955,847. **STACKWICH.** HOMESTEAD PARK FOODS, INC., (U.S. CL. 46). SN 74-570,227. PUB. 11-21-1995. FILED 9-6-1994.

1,956,021. **VERSACREMA.** GALLOWAY COMPANY, (U.S. CL. 46). SN 74-613,130. PUB. 11-21-1995. FILED 12-20-1994.

1,956,038. **CENTRABEST.** CS OILSEEDS, INC., (U.S. CL. 46). SN 74-616,132. PUB. 11-21-1995. FILED 12-28-1994.

1,956,104. **KETTLE CREATIONS AND DESIGN.** LIPTON INVESTMENTS, INC., (U.S. CL. 46). SN 74-632,576. PUB. 11-21-1995. FILED 2-10-1995.

1,956,253. **STEAK-EATER'S BEEF.** GLENMARK INDUSTRIES, LTD., (U.S. CL. 46). SN 74-646,895. PUB. 11-21-1995. FILED 3-15-1995.

CLASS 30—STAPLE FOODS

1,955,465. **4 X 4.** IN-N-OUT BURGERS, (U.S. CL. 46). SN 73-777,543. PUB. 11-13-1990. FILED 1-30-1989.

1,955,522 (*See Class 29 for this trademark*).

1,955,528. **MISCELLANEOUS DESIGN.** NABISCO HOLDINGS CORP., BY CHANGE OF NAME FROM NABISCO BRANDS, INC., (U.S. CL. 46). SN 74-412,822. PUB. 1-10-1995. FILED 7-15-1993.

1,955,567. **COLOSSAL DONUTS.** SFW LICENSING CORP., ASSIGNEE OF SHOPPERS FOOD WAREHOUSE CORP., (U.S. CL. 46). SN 74-462,847. PUB. 11-21-1995. FILED 11-24-1993.

1,955,598. **FROSTED FUNNIES.** BARBARA'S BAKERY, INC., (U.S. CL. 46). SN 74-485,964. PUB. 11-21-1995. FILED 2-3-1994.

1,955,616 (*See Class 16 for this trademark*).

1,955,636 (*See Class 29 for this trademark*).

1,955,640. **PEARL'S BBQ.** USA, WE CARE CORPORATION, PEARL'S BARBECUE, INC., (U.S. CL. 46). SN 74-512,688. PUB. 11-21-1995. FILED 4-15-1994.

1,955,776. **BUCKAROO BEEF PATTY SANDWICH WITH CHEESE.** CONAGRA, INC., (U.S. CL. 46). SN 74-555,676. PUB. 11-21-1995. FILED 8-1-1994.

1,955,986. **HOT SAUCE FROM HELL.** JACOBS, JEFFREY, DBA SOUTHWEST SPECIALTY FOOD CO., (U.S. CL. 46). SN 74-605,902. PUB. 11-21-1995. FILED 11-28-1994.

1,956,144. **SOFRITODO.** ESSEN NUTRITION CORPORATION, (U.S. CL. 46). SN 74-637,772. PUB. 11-21-1995. FILED 2-24-1995.

1,956,145. **RIP-ROARING MACARONI & BEEF.** CONAGRA, INC., (U.S. CL. 46). SN 74-637,805. PUB. 11-21-1995. FILED 2-24-1995.

1,956,160. **BRONCO TE.** GONZALEZ-BLANCO, JOSE M., (U.S. CL. 46). SN 74-639,999. PUB. 11-21-1995. FILED 2-24-1995.

1,956,174. **CIAO BELLA.** CIAO BELLA GELATO COMPANY, INC., (U.S. CL. 46). SN 74-641,066. PUB. 11-21-1995. FILED 3-2-1995.

1,956,182. **EVERYTHING SAUCE.** FESTIVE FOODS, INC., (U.S. CL. 46). SN 74-642,007. PUB. 11-21-1995. FILED 2-14-1995.

1,956,195. **WUNDER BEANS HEIDE GOURMET JELLY BEANS AND DESIGN.** HENRY HEIDE, INC., (U.S. CL. 46). SN 74-643,200. PUB. 11-21-1995. FILED 3-7-1995.

1,956,207. **FUN BREAD.** GEORGE'S ORIGINAL FUN FOODS, INC., (U.S. CL. 46). SN 74-643,795. PUB. 11-21-1995. FILED 3-9-1995.

1,956,220. **PEOPLE TREATS.** JOHN B. SANFILIPPO & SON, INC., (U.S. CL. 46). SN 74-644,779. PUB. 11-21-1995. FILED 3-10-1995.

1,956,236. **STRUDELDOODLE.** EXECUTIVE COFFEE SERVICE, INC., (U.S. CL. 46). SN 74-645,929. PUB. 11-21-1995. FILED 3-13-1995.

1,956,242. WITHDRAWN.

1,956,262. **FAT BOY.** H-D MICHIGAN, INC., (U.S. CL. 46). SN 74-647,486. PUB. 11-21-1995. FILED 3-16-1995.

1,956,267. **DRESSER.** H-D-MICHIGAN INC., (U.S. CL. 46). SN 74-647,926. PUB. 11-21-1995. FILED 3-17-1995.

1,956,269. **PANHEAD.** H-D MICHIGAN, INC., (U.S. CL. 46). SN 74-647,968. PUB. 11-21-1995. FILED 3-17-1995.

1,956,294. **SCORPIO.** THORNTON, CALVIN, (U.S. CL. 46). SN 74-649,454. PUB. 11-21-1995. FILED 3-21-1995.

1,956,295. **LEO.** THORNTON, CALVIN, (U.S. CL. 46). SN 74-649,455. PUB. 11-21-1995. FILED 3-21-1995.

1,956,296. **CANCER.** THORNTON, CALVIN, (U.S. CL. 46). SN 74-649,458. PUB. 11-21-1995. FILED 3-21-1995.

1,956,297. **PISCES.** THORNTON, CALVIN, (U.S. CL. 46). SN 74-649,460. PUB. 11-21-1995. FILED 3-21-1995.

1,956,298. **SAGITTARIUS.** THORNTON, CALVIN, (U.S. CL. 46). SN 74-649,461. PUB. 11-21-1995. FILED 3-21-1995.

1,956,302. **GEMINI.** THORNTON, CALVIN, (U.S. CL. 46). SN 74-649,606. PUB. 11-21-1995. FILED 3-21-1995.

1,956,308. **FREE KICK! AND DESIGN.** GOOD HUMOR CORPORATION, DBA GOOD HUMOR-BREYERS ICE CREAM, (U.S. CL. 46). SN 74-649,894. PUB. 11-21-1995. FILED 3-20-1995.

1,956,309. **FIRST'N'GOAL! AND DESIGN.** GOOD HUMOR CORPORATION, DBA GOOD HUMOR-BREYERS ICE CREAM, (U.S. CL. 46). SN 74-649,895. PUB. 11-21-1995. FILED 3-20-1995.

1,956,325. **SHELBY'S DONUTS AND DESIGN.** BYRNE DAIRY, INC., (U.S. CL. 46). SN 74-650,580. PUB. 11-21-1995. FILED 3-23-1995.

1,956,334. **MISCELLANEOUS DESIGN.** KRAFT FOODS, INC., (U.S. CL. 46). SN 74-651,408. PUB. 11-21-1995. FILED 3-24-1995.

1,956,338. **SENSUOUSLY YOURS.** ETHEL M CHOCOLATES, INC., (U.S. CL. 46). SN 74-651,686. PUB. 11-21-1995. FILED 3-27-1995.

1,956,341. **MS. JANE'S FAVORITES.** NEW SUCCESS INTERNATIONAL, INC., (U.S. CL. 46). SN 74-651,831. PUB. 11-21-1995. FILED 3-27-1995.

1,956,342. **ULTIMATELY YOURS.** ETHEL M CHOCOLATES, INC., (U.S. CL. 46). SN 74-651,974. PUB. 11-21-1995. FILED 3-27-1995.

1,956,343. **AFFECTIONATELY YOURS.** ETHEL M CHOCOLATES, INC., (U.S. CL. 46). SN 74-651,977. PUB. 11-21-1995. FILED 3-27-1995.

1,956,344. **PASSIONATELY YOURS.** ETHEL M CHOCOLATES, INC., (U.S. CL. 46). SN 74-651,983. PUB. 11-21-1995. FILED 3-27-1995.

1,956,348. **LUMPY LOGS.** CONFECTIONATELY YOURS, LTD., (U.S. CL. 46). SN 74-652,022. PUB. 11-21-1995. FILED 3-27-1995.

1,956,461. **"NIPPED IN THE BUD".** FITZGERALD FAIRFIELD, INC., (U.S. CL. 46). SN 74-657,443. PUB. 11-21-1995. FILED 4-7-1995.

CLASS 31—NATURAL AGRICULTURAL PRODUCTS

1,955,491 (*See Class 19 for this trademark*).

1,955,621. **TING HO (THE VERY BEST) BRAND AND DESIGN.** LAU, GORDON, (U.S. CL. 46). SN 74-499,450. PUB. 11-21-1995. FILED 3-14-1994.

1,955,626. **VF (STYLIZED).** VALLEY FRUIT III, MULTIPLE CLASS, (INT. CLS. 31 AND 39), (U.S. CLS. 46, 100 AND 105). SN 74-503,179. PUB. 7-18-1995. FILED 3-22-1994.

1,955,713 (*See Class 1 for this trademark*).

1,955,743. **RED ROOSTER.** A. LEVY & J. ZENTNER CO., (U.S. CLS. 1 AND 46). SN 74-548,171. PUB. 11-21-1995. FILED 7-11-1994.

1,955,824 (*See Class 28 for this trademark*).

1,955,842. **RECOMMENDED BY TOP BREEDERS AND DESIGN.** KAL KAN FOODS, INC., (U.S. CL. 46). SN 74-568,607. PUB. 7-25-1995. FILED 9-1-1994.

1,956,043. **CLASSIC GOURMET SMALL BALE (STYLIZED).** AGRI-PRODUCTS, INC., (U.S. CLS. 1 AND 46). SN 74-618,051. PUB. 11-21-1995. FILED 1-5-1995.

1,956,139. **SALADE DU SOLEIL AND DESIGN.** GRIFFIN PRODUCE COMPANY, INC., (U.S. CLS. 1 AND 46). SN 74-637,649. PUB. 11-21-1995. FILED 2-23-1995.

1,956,270. **BIG BEND COUNTRY AND DESIGN.** GRIGG & SON, 12139 ROAD 6, (U.S. CLS. 1 AND 46). SN 74-648,114. PUB. 11-21-1995. FILED 3-17-1995.

CLASS 32—LIGHT BEVERAGES

1,955,605. **SQUEEZE.** SQUEEZE BEVERAGES, INC., (U.S. CL. 45). SN 74-489,089. PUB. 7-4-1995. FILED 2-14-1994.

1,955,703. **SOUTHWEST SUN.** NORTHEAST MARKETING GROUP, INC., (U.S. CLS. 45, 46 AND 48). SN 74-538,929. PUB. 11-21-1995. FILED 6-17-1994.

1,955,720. **STAROPRAMEN.** PRAZSKE PIVOVARY A.S., (U.S. CL. 48). SN 74-545,021. PUB. 11-21-1995. FILED 6-30-1994.

1,955,982. **LIFE SAVERS.** NABISCO HOLDINGS CORP., (U.S. CLS. 45, 46 AND 48). SN 74-605,310. PUB. 11-21-1995. FILED 12-1-1994.

1,956,114. **FIRE FIGHTER'S SODA AND DESIGN.** CREATIVE BEVERAGE COMPANY, (U.S. CLS. 45, 46 AND 48). SN 74-634,630. PUB. 11-21-1995. FILED 2-15-1995.

1,956,118. **BOULEVARD BREWING CO..** BOULEVARD BREWING ASSOCIATES LIMITED PARTNERSHIP, DBA BOULEVARD BREWING COMPANY, (U.S. CLS. 45, 46 AND 48). SN 74-635,548. PUB. 11-21-1995. FILED 2-17-1995.

1,956,333. **FRUITTISE (STYLIZED).** CHEN HSU CORPORATION, (U.S. CLS. 45, 46 AND 48). SN 74-651,254. PUB. 11-21-1995. FILED 3-24-1995.

1,956,337. WITHDRAWN.

CLASS 33—WINES AND SPIRITS

1,955,518. **TERRE DI TUFI.** FATTORIA PONTE A RONDOLINO DI TERUZZI E PUTHOD, (U.S. CL. 47). SN 74-391,665. PUB. 7-19-1994. FILED 5-18-1993.

1,955,543. **DOLCE AND DESIGN.** DOLCE WINERY INC., (U.S. CL. 47). SN 74-438,888. PUB. 11-21-1995. FILED 9-22-1993.

1,956,024. **RON CANEY ORO LIGHT LEGITIMO RON CUBANO AND DESIGN.** HAVANA RUM & LIQUORS, S.A., (U.S. CLS. 47 AND 49). SN 74-613,472. PUB. 11-21-1995. FILED 12-20-1994.

1,956,055. **MAD JACK.** HEUBLEIN, INC., (U.S. CLS. 47 AND 49). SN 74-621,497. PUB. 11-21-1995. FILED 1-17-1995.

1,956,307. **BRUT L.D.** IRON HORSE VINEYARDS, (U.S. CLS. 47 AND 49). SN 74-649,889. PUB. 11-21-1995. FILED 3-20-1995.

CLASS 34—SMOKERS' ARTICLES

1,955,557 (*See Class 1 for this trademark*).

1,955,597. **ARALIA FILTER CIGARETTES BLEND MADE IN U.S.A. MORE WAYS TRADING CORP. AND DESIGN.** AMERICAN MORE WAYS INTERNATIONAL TRADING CORP., (U.S. CL. 17). SN 74-485,393. PUB. 11-21-1995. FILED 2-1-1994.

1,955,603 (*See Class 3 for this trademark*).

1,955,611 (*See Class 9 for this trademark*).

SERVICE MARKS

CLASS 35—ADVERTISING AND BUSINESS

1,955,471. **ARTSCAN.** MID-STATES DISTRIBUTING COMPANY, INC., (U.S. CL. 101). SN 74-084,034. PUB. 12-14-1993. FILED 8-1-1990.

1,955,487. **OOCL DEDICATED TO QUALITY SERVICE AND DESIGN.** ORIENT OVERSEAS CONTAINER LINE LIMITED, MULTIPLE CLASS, (INT. CLS. 35, 36 AND 39), (U.S. CLS. 100, 101, 102 AND 105). SN 74-310,712. PUB. 11-21-1995. FILED 9-2-1992.

1,955,525 (*See Class 16 for this trademark*).

1,955,548. WITHDRAWN.

1,955,550. **EXECUTIVE ASSISTANCE.** CIGNA CORPORATION, MULTIPLE CLASS, (INT. CLS. 35 AND 39), (U.S. CLS. 100, 101, 102 AND 105). SN 74-442,741. PUB. 11-21-1995. FILED 10-1-1993.

1,955,556. **PRIME ACCESS.** BUFORD, C. HOWARD, (U.S. CLS. 100, 101 AND 102). SN 74-453,557. PUB. 9-5-1995. FILED 10-28-1993.

1,955,575. **AUTOSOURCE.** TIMES MIRROR COMPANY, THE, BY ASSIGNMENT AND CHANGE OF NAME FROM TIMES MIRROR COMPANY, THE, (U.S. CL. 101). SN 74-469,363. PUB. 6-20-1995. FILED 12-13-1993.

1,955,589. **TEAM NETWORK AND DESIGN.** TEAM NETWORK CORPORATION, THE, (U.S. CLS. 100, 101 AND 102). SN 74-478,361. PUB. 5-23-1995. FILED 1-11-1994.

1,955,596. WITHDRAWN.

1,955,611 (*See Class 9 for this trademark*).

1,955,613. **WE SPECIALIZE IN PERSONAL CARE.** COSTEC, INC., MULTIPLE CLASS, (INT. CLS. 35 AND 42), (U.S. CLS. 100, 101 AND 102). SN 74-494,199. PUB. 11-21-1995. FILED 2-25-1994.

1,955,617. **TECHXCHANGE.** WORLDSPAN, L.P., (U.S. CL. 105). SN 74-496,166. PUB. 7-4-1995. FILED 3-3-1994.

1,955,637. **VIRTUAL SUPPLIER.** IFM PARTNERSHIP, (U.S. CL. 101). SN 74-510,739. PUB. 11-21-1995. FILED 4-11-1994.

1,955,690. **TRAVEL SAVINGS NETWORK AND DESIGN.** BEST FARES, INC., (U.S. CLS. 100, 101 AND 102). SN 74-536,124. PUB. 11-21-1995. FILED 6-10-1994.

1,955,707. **ADVANCING QUALITY.** DELCAN GROUP INC., (U.S. CLS. 100, 101 AND 102). SN 74-539,222. PUB. 11-21-1995. FILED 6-17-1994.

1,955,761. **PINNACLE PHYSICIAN SERVICES.** UPJOHN COMPANY, THE, (U.S. CLS. 100, 101 AND 102). SN 74-552,227. PUB. 11-21-1995. FILED 7-19-1994.

1,955,764. **SALON-TRAK.** STRATEGIC RESEARCH CORPORATION, (U.S. CLS. 100, 101 AND 102). SN 74-552,766. PUB. 11-21-1995. FILED 7-25-1994.

1,955,832. **FORWARD FIT.** DEMPSEY, SUSAN, DBA FORWARD FIT, (U.S. CL. 101). SN 74-566,420. PUB. 11-21-1995. FILED 8-26-1994.

1,955,839. **AMEDIA.** AMEDIA, INC., MULTIPLE CLASS, (INT. CLS. 35, 40 AND 42), (U.S. CLS. 100, 101, 102, 103 AND 106). SN 74-567,600. PUB. 11-21-1995. FILED 8-30-1994.

1,955,870. **CYBERCOMMERCE.** GIBONEY, THOMAS B., DBA TBG ENTERPRISES, MULTIPLE CLASS, (INT. CLS. 35 AND 42), (U.S. CLS. 100, 101 AND 102). SN 74-576,713. PUB. 11-21-1995. FILED 9-22-1994.

1,955,890. **DEDICATED TO SECURING YOUR FUTURE.** WEINSTEIN ASSOCIATES, MULTIPLE CLASS, (INT. CLS. 35, 36 AND 42), (U.S. CLS. 100, 101 AND 102). SN 74-580,621. PUB. 11-21-1995. FILED 9-30-1994.

1,955,896. **FOCUS USA AND DESIGN.** FOCUS USA, INC., (U.S. CLS. 100, 101 AND 102). SN 74-582,000. PUB. 11-21-1995. FILED 10-4-1994.

1,955,898. **THE WPA FILM LIBRARY.** MALJACK PRODUCTIONS, INC., MULTIPLE CLASS, (INT. CLS. 35 AND 41), (U.S. CLS. 100, 101, 102 AND 107). SN 74-582,207. PUB. 11-21-1995. FILED 9-23-1994.

1,955,915. **DOLLAR DISCOUNT STORES AND DESIGN.** DOLLAR DISCOUNT STORES OF AMERICA, INC., (U.S. CLS. 100, 101 AND 102). SN 74-589,068. PUB. 11-21-1995. FILED 10-21-1994.

1,955,957. **WORKSTYLES TO FIT YOUR LIFESTYLE.** UNIFORCE TEMPORARY PERSONNEL, INC., (U.S. CLS. 100, 101 AND 102). SN 74-599,017. PUB. 11-21-1995. FILED 11-14-1994.

1,955,971. **FLEET ANALYST AND DESIGN.** WRIGHT EXPRESS CORPORATION, (U.S. CLS. 100, 101 AND 102). SN 74-603,215. PUB. 11-21-1995. FILED 11-16-1994.

1,955,988 (*See Class 25 for this trademark*).

1,956,050. **GETTY FLEET SMART.** GETTY PETROLEUM CORP., MULTIPLE CLASS, (INT. CLS. 35 AND 36), (U.S. CLS. 100, 101 AND 102). SN 74-619,938. PUB. 11-21-1995. FILED 1-9-1995.

1,956,052. **ATELIER AND DESIGN.** DEZIEL, LOUIS B., JR., (U.S. CLS. 100, 101 AND 102). SN 74-620,769. PUB. 11-21-1995. FILED 1-13-1995.

1,956,056. **AUDITWATCH AND DESIGN.** AUDITWATCH, INC., (U.S. CLS. 100, 101 AND 102). SN 74-621,498. PUB. 11-21-1995. FILED 1-17-1995.

1,956,067. **LABEL CHECK, LTD. AND DESIGN.** WARREN-GRAHAM ASSOCIATES, INC, (U.S. CLS. 100, 101 AND 102). SN 74-623,018. PUB. 11-21-1995. FILED 1-19-1995.

1,956,077. **COASTAL EXPRESS.** COASTAL CORPORATION, THE, (U.S. CLS. 100, 101 AND 102). SN 74-625,477. PUB. 11-21-1995. FILED 1-25-1995.

1,956,083. **MR. STAT 123456186472 AND DESIGN.** MR. STAT, INC., (U.S. CLS. 100, 101 AND 102). SN 74-627,603. PUB. 11-21-1995. FILED 1-31-1995.

1,956,086. **SRG.** RALPH KORN & ASSOCIATES, INC., (U.S. CLS. 100, 101 AND 102). SN 74-628,518. PUB. 11-21-1995. FILED 2-1-1995.

1,956,088. **CERTA.** CERTA AG, MULTIPLE CLASS, (INT. CLS. 35 AND 42), (U.S. CLS. 100, 101 AND 102). SN 74-628,532. PUB. 11-21-1995. FILED 2-1-1995.

1,956,091. **THE SHOPPING EXPRESSWAY (STYLIZED).** POULTON, NICOLAS, (U.S. CLS. 100, 101 AND 102). SN 74-628,777. PUB. 11-21-1995. FILED 2-2-1995.

1,956,092. **PUTTING CHALLENGE.** GILLETTE COMPANY, THE, MULTIPLE CLASS, (INT. CLS. 35 AND 41), (U.S. CLS. 100, 101, 102 AND 107). SN 74-628,894. PUB. 11-21-1995. FILED 2-2-1995.

1,956,096 (*See Class 16 for this trademark*).

1,956,109. **L.A. STAGECALL LASC AND DESIGN.** HIRSH ENTERTAINMENT GROUP, INCORPORATED, (U.S. CLS. 100, 101 AND 102). SN 74-633,863. PUB. 11-21-1995. FILED 2-13-1995.

1,956,125. **CCMS COST CONTAINMENT MANAGEMENT SERVICE AND DESIGN.** MALLOY, JAMES R., (U.S. CLS. 100, 101 AND 102). SN 74-636,111. PUB. 11-21-1995. FILED 2-21-1995.

1,956,127. **KNOWLEDGE=POWER.** KNOWLEDGE EQUALS POWER, INC., (U.S. CLS. 100, 101 AND 102). SN 74-636,336. PUB. 11-21-1995. FILED 2-21-1995.

1,956,194. **NOAM.** NORTH AMERICAN BUSINESS CONCEPTS, INC., (U.S. CLS. 100, 101 AND 102). SN 74-642,878. PUB. 11-21-1995. FILED 3-6-1995.

1,956,204. **CERTIQUOTE (STYLIZED).** MIDWEST MUTUAL INSURANCE COMPANY, (U.S. CLS. 100, 101 AND 102). SN 74-643,627. PUB. 11-21-1995. FILED 2-28-1995.

1,956,211. **CHRISTIE'S 1766 AND DESIGN.** CHRISTIE, MASON & WOODS INTERNATIONAL INC., (U.S. CLS. 100, 101 AND 102). SN 74-644,024. PUB. 11-21-1995. FILED 3-9-1995.

1,956,230. **FOCUS USA.** FOCUS USA, INC., (U.S. CLS. 100, 101 AND 102). SN 74-645,651. PUB. 11-21-1995. FILED 10-4-1994.

1,956,239. **THE CHANNEL GROUP AND DESIGN.** ANGLIN, RICHARD LEE, JR., DBA THE CHANNEL GROUP, MULTIPLE CLASS, (INT. CLS. 35 AND 42), (U.S. CLS. 100, 101 AND 102). SN 74-646,073. PUB. 11-21-1995. FILED 3-13-1995.

1,956,275. **COM/TRACK.** COM/TRACK, INC., (U.S. CLS. 100, 101 AND 102). SN 74-648,520. PUB. 11-21-1995. FILED 3-20-1995.

1,956,290 (*See Class 16 for this trademark*).

1,956,355. **THE IDEAL GIFT SHOPPER AND DESIGN.** PLAY BY PLAY TOYS AND NOVELTIES, INC., (U.S. CLS. 100, 101 AND 102). SN 74-652,271. PUB. 11-21-1995. FILED 3-28-1995.

1,956,410. **BUDGET BOOSTER.** SUPERIOR SCHOOL SUPPLIES, INC., (U.S. CLS. 100, 101 AND 102). SN 74-655,163. PUB. 11-21-1995. FILED 4-3-1995.

1,956,411. **EYE TRAX AND DESIGN.** WALKER, BRIAN B., (U.S. CLS. 100, 101 AND 102). SN 74-655,166. PUB. 11-21-1995. FILED 4-3-1995.

1,956,415. **THE STERLING GROUP.** STERLING HEALTHCARE GROUP, INC., MULTIPLE CLASS, (INT. CLS. 35 AND 41), (U.S. CLS. 100, 101, 102 AND 107). SN 74-655,315. PUB. 11-21-1995. FILED 4-3-1995.

1,956,465. **LABOR WORLD.** LABOR WORLD OF AMERICA, INC., (U.S. CLS. 100, 101 AND 102). SN 74-657,768. PUB. 11-21-1995. FILED 4-10-1995.

1,956,471. **COLLECTORS' EXTRAVAGANZA.** JOHNSON, NANCY E., (U.S. CLS. 100, 101 AND 102). SN 74-657,899. PUB. 11-21-1995. FILED 4-10-1995.

1,956,530. **M-CAR.** M-CAR, INCORPORATED, (U.S. CLS. 100, 101 AND 102). SN 74-661,154. PUB. 11-21-1995. FILED 4-13-1995.

1,956,539. **STRENGTH THROUGH DIVERSITY.** GRIFFON CORPORATION, (U.S. CLS. 100, 101 AND 102). SN 74-661,546. PUB. 11-21-1995. FILED 4-17-1995.

1,956,541. **VMS INTELLISENSE AND DESIGN.** VIDEO MONITORING SERVICES, INC., (U.S. CLS. 100, 101 AND 102). SN 74-661,981. PUB. 11-21-1995. FILED 4-17-1995.

1,956,586. **TRI IT AND DESIGN.** LOREL MARKETING GROUP, (U.S. CLS. 100, 101 AND 102). SN 74-664,697. PUB. 11-21-1995. FILED 4-21-1995.

CLASS 36—INSURANCE AND FINANCIAL

1,955,460. **FINANCIAL FREEDOM (STYLIZED).** FIRST FINANCIAL BANK, (U.S. CL. 102). SN 73-654,049. PUB. 3-29-1988. FILED 4-9-1987.

1,955,466. **FIRST LINE AND DESIGN.** FIRST REPUBLIC BANCORP INC., (U.S. CLS. 100, 101 AND 102). SN 73-817,693. PUB. 1-14-1992. FILED 8-7-1989.

1,955,482. **FREEDOM LEASE.** BANC ONE CORPORATION, (U.S. CLS. 100, 101 AND 102). SN 74-257,769. PUB. 11-21-1995. FILED 3-23-1992.

1,955,487 (*See Class 35 for this trademark*).

1,955,488. **WHEN YOUR BANK SAYS NO, CHAMPION SAYS YES.** CHAMPION MORTGAGE CO., INC., (U.S. CL. 102). SN 74-317,329. PUB. 11-21-1995. FILED 9-23-1992.

1,955,493. **JANUS QUOTELINE.** JANUS CAPITAL CORPORATION, DBA JANUS GROUP, DBA JANUS FUNDS, AND DBA JANUS GROUP OF MUTUAL FUNDS, (U.S. CLS. 100, 101 AND 102). SN 74-337,682. PUB. 5-18-1993. FILED 12-7-1992.

1,955,513. **GTI.** GTI TELECOM, INC., (U.S. CLS. 100, 101 AND 102). SN 74-384,128. PUB. 11-21-1995. FILED 4-29-1993.

1,955,514. **GTI AND DESIGN.** GTI TELECOM, INC., (U.S. CLS. 100, 101 AND 102). SN 74-384,266. PUB. 11-21-1995. FILED 4-29-1993.

1,955,525 (*See Class 16 for this trademark*).

1,955,532. **AFFAIRS TO REMEMBER FUNDRAISING/EVENT PLANNING & BUDGETING AND DESIGN.** REZAK, BRENDA, (U.S. CL. 101). SN 74-417,809. PUB. 11-21-1995. FILED 7-28-1993.

1,955,535. **P3 AND DESIGN.** INTERPRISE, LTD., (U.S. CLS. 101 AND 102). SN 74-425,912. PUB. 11-21-1995. FILED 8-16-1993.

1,955,562. **GTI TELECOM TELECARD.** GTI TELECOM, INC., (U.S. CLS. 100, 101 AND 102). SN 74-459,077. PUB. 11-21-1995. FILED 11-17-1993.

1,955,572. **- SUSAN G. KOMEN - FOUNDATION AND DESIGN.** SUSAN G. KOMEN BREAST CANCER FOUNDATION, INC., THE, MULTIPLE CLASS, (INT. CLS. 36, 41 AND 42), (U.S. CLS. 100, 101, 102 AND 107). SN 74-465,295. PUB. 11-21-1995. FILED 12-6-1993.

1,955,576. **LEMONASSIST.** CALIFORNIA STATE AUTOMOBILE ASSOCIATION, MULTIPLE CLASS, (INT. CLS. 36 AND 42), (U.S. CLS. 100, 101 AND 102). SN 74-470,263. PUB. 11-21-1995. FILED 12-16-1993.

1,955,618 (*See Class 9 for this trademark*).

1,955,627. **HEALTH CAP.** MBNA AMERICA BANK, N.A., (U.S. CL. 102). SN 74-504,607. PUB. 6-27-1995. FILED 3-24-1994.

1,955,705. **THE LISTING MART AND DESIGN.** LISTING MART, INC., THE, (U.S. CLS. 100, 101 AND 102). SN 74-539,040. PUB. 11-21-1995. FILED 6-17-1994.

1,955,775. **AINTREE CAPITAL.** WILEY BROS., INC., (U.S. CLS. 100, 101 AND 102). SN 74-555,553. PUB. 11-21-1995. FILED 8-1-1994.

1,955,783. **INVICTUS.** INVICTUS PLANNING SERVICES, L.C., (U.S. CLS. 100, 101 AND 102). SN 74-557,021. PUB. 11-21-1995. FILED 8-3-1994.

1,955,830. **ENOLOGIX.** MCCLOSKEY, ARRHENIUS AND CO., ASSIGNEE OF MCCLOSKEY, LEO P., DBA ENOLOGIX, (U.S. CLS. 100, 101 AND 102). SN 74-566,177. PUB. 11-21-1995. FILED 8-26-1994.

1,955,835. **VF VICTORY FUNDS MANAGED BY KEYCORP AND DESIGN.** KEYCORP, (U.S. CLS. 100, 101 AND 102). SN 74-567,278. PUB. 11-21-1995. FILED 8-29-1994.

1,955,858. **ADVANTA.** COLONIAL NATIONAL FINANCIAL CORP., (U.S. CL. 102). SN 74-575,110. PUB. 11-21-1995. FILED 9-19-1994.

1,955,859. **HELIX INVESTMENT PARTNERS, L.P. AND DESIGN.** HELIX INVESTMENT PARTNERS, L.P., (U.S. CL. 102). SN 74-575,245. PUB. 11-21-1995. FILED 9-19-1994.

1,955,871. **NATIONWIDE FINANCIAL SERVICES.** NATIONWIDE LIFE INSURANCE COMPANY, (U.S. CLS. 100, 101 AND 102). SN 74-576,757. PUB. 11-21-1995. FILED 9-22-1994.

1,955,877. **NEUBERGER & BERMAN GOVERNMENT INCOME TRUST.** NEUBERGER & BERMAN MANAGEMENT INC., (U.S. CLS. 101 AND 102). SN 74-578,136. PUB. 11-21-1995. FILED 9-26-1994.

1,955,881. **RACE TO DELIVER.** RODALE PRESS, INC., (U.S. CLS. 100, 101 AND 102). SN 74-578,778. PUB. 11-21-1995. FILED 9-26-1994.

1,955,884. **CARELINK.** CHARLESTON AREA HEALTH PLAN, INC., (U.S. CL. 102). SN 74-579,211. PUB. 11-21-1995. FILED 9-23-1994.

1,955,888. **RESEARCH KNOWLEDGE WISDOM AND DESIGN.** NATIONAL ORGANIZATION FOR THE PROFESSIONAL ADVANCEMENT OF BLACK CHEMISTS AND CHEMICAL ENGINEERS, MULTIPLE CLASS, (INT. CLS. 36, 41 AND 42), (U.S. CLS. 100, 101, 102 AND 107). SN 74-579,779. PUB. 11-21-1995. FILED 9-29-1994.

1,955,890 (*See Class 35 for this trademark*).

1,955,937. **ADVANTAGE BLUE.** BLUE CROSS AND BLUE SHIELD ASSOCIATION, (U.S. CLS. 100, 101 AND 102). SN 74-593,925. PUB. 11-7-1995. FILED 11-2-1994.

1,955,959. **NEUBERGER & BERMAN FUNDS AND DESIGN.** NEUBERGER & BERMAN MANAGEMENT INC., (U.S. CLS. 100, 101 AND 102). SN 74-599,629. PUB. 11-21-1995. FILED 11-16-1994.

1,955,978. **MISCELLANEOUS DESIGN.** WORLD WORKPLACE CONSORTIUM, (U.S. CLS. 100, 101 AND 102). SN 74-603,953. PUB. 11-21-1995. FILED 11-28-1994.

1,956,020. WITHDRAWN.

1,956,050 (*See Class 35 for this trademark*).

1,956,072. **COMP (STYLIZED).** SEDGWICK JAMES OF ARIZONA, INC., (U.S. CLS. 100, 101 AND 102). SN 74-624,042. PUB. 11-21-1995. FILED 1-23-1995.

1,956,084. **NEUBERGER & BERMAN INCOME FUNDS (STYLIZED).** NEUBERGER & BERMAN MANAGEMENT INC., (U.S. CLS. 100, 101 AND 102). SN 74-628,133. PUB. 11-21-1995. FILED 2-1-1995.

1,956,085. **NEUBERGER & BERMAN INCOME TRUST (STYLIZED).** NEUBERGER & BERMAN MANAGEMENT INC., (U.S. CLS. 100, 101 AND 102). SN 74-628,139. PUB. 11-21-1995. FILED 2-1-1995.

1,956,095. **LAW ACCESS.** LAW ACCESS, INC., (U.S. CLS. 100, 101 AND 102). SN 74-630,253. PUB. 11-21-1995. FILED 2-6-1995.

1,956,099. **MISCELLANEOUS DESIGN.** NORTHLAND COMPANY, THE, (U.S. CLS. 100, 101 AND 102). SN 74-631,439. PUB. 11-21-1995. FILED 2-8-1995.

1,956,132. **AMERICHOMES REAL ESTATE AND DESIGN.** AMERICHOMES REAL ESTATE, INC., (U.S. CLS. 100, 101 AND 102). SN 74-636,726. PUB. 11-21-1995. FILED 2-21-1995.

1,956,140. **WEST AUSTIN PROPERTIES AND DESIGN.** WEST AUSTIN PROPERTIES, INC., (U.S. CLS. 100, 101 AND 102). SN 74-637,675. PUB. 11-21-1995. FILED 2-22-1995.

1,956,149. **TRISOURCE HEALTHCARE.** TRISOURCE HEALTHCARE, INC., MULTIPLE CLASS, (INT. CLS. 36 AND 42), (U.S. CLS. 100, 101 AND 102). SN 74-638,376. PUB. 11-21-1995. FILED 2-27-1995.

1,956,167. **LFB IN THE HEART OF YOUR HOMETOWN BANKING THE WAY IT USED TO BE AND DESIGN.** LAKE FOREST BANK & TRUST COMPANY, (U.S. CLS. 100, 101 AND 102). SN 74-640,459. PUB. 11-21-1995. FILED 2-28-1995.

1,956,175. **INTERFREIGHT.** INTERFREIGHT, INC., MULTIPLE CLASS, (INT. CLS. 36 AND 39), (U.S. CLS. 100, 101, 102 AND 105). SN 74-641,557. PUB. 11-21-1995. FILED 3-3-1995.

1,956,192. **WOMEMPOWER.** WOMEMPOWER, (U.S. CLS. 100, 101 AND 102). SN 74-642,746. PUB. 11-21-1995. FILED 3-6-1995.

1,956,197. **MIA 24.** REYNOLDS CAROLINA FEDERAL CREDIT UNION, (U.S. CLS. 100, 101 AND 102). SN 74-643,329. PUB. 11-21-1995. FILED 3-7-1995.

1,956,200. **MISCELLANEOUS DESIGN.** CHASE FEDERAL BANK, (U.S. CLS. 100, 101 AND 102). SN 74-643,519. PUB. 11-21-1995. FILED 3-3-1995.

1,956,214. **TONELINK.** FRIEDMAN, EISENSTEIN, RAEMER & SCHWARTZ, LLP, DBA PENSION RESOURCES, (U.S. CLS. 100, 101 AND 102). SN 74-644,331. PUB. 11-21-1995. FILED 3-10-1995.

1,956,215. WITHDRAWN.

1,956,293. **HOPE FOR A CHILD AND DESIGN.** LD PARTNERS, L.P., (U.S. CLS. 100, 101 AND 102). SN 74-649,368. PUB. 11-21-1995. FILED 3-20-1995.

1,956,299. **PLPD +.** PLPD +, INC., (U.S. CLS. 100, 101 AND 102). SN 74-649,547. PUB. 11-21-1995. FILED 3-21-1995.

1,956,300. **WAXX.** WINSTON CUP RACING WIVES AUXILIARY, INC., (U.S. CLS. 100, 101 AND 102). SN 74-649,548. PUB. 11-21-1995. FILED 3-21-1995.

1,956,322. **MISCELLANEOUS DESIGN.** AMERICAN FRIENDS OF THE BNAI ZION HAIFA MEDICAL CENTER, INC., (U.S. CLS. 100, 101 AND 102). SN 74-650,454. PUB. 11-21-1995. FILED 3-23-1995.

1,956,345. **THE ROOFER'S ADVANTAGE.** AMERICAN PATRIOT INSURANCE AGENCY, INC., (U.S. CLS. 100, 101 AND 102). SN 74-651,987. PUB. 11-21-1995. FILED 3-27-1995.

1,956,357. **BLUE BALL.** AIDS INFORMATION NETWORK, (U.S. CLS. 100, 101 AND 102). SN 74-652,479. PUB. 11-21-1995. FILED 3-28-1995.

1,956,358. **SF AND DESIGN.** STERLING FUTURES INC., (U.S. CLS. 100, 101 AND 102). SN 74-652,589. PUB. 11-21-1995. FILED 3-23-1995.

1,956,418. **FOR EVERY PART OF YOUR LIFE.** NEW HAMPSHIRE-VERMONT HEALTH SERVICE, DBA BLUE CROSS BLUE SHIELD OF NEW HAMPSHIRE, (U.S. CLS. 100, 101 AND 102). SN 74-655,401. PUB. 11-21-1995. FILED 4-3-1995.

1,956,442. **MOVIEMONEY.** PHOENIC CREATIVE, INC., (U.S. CLS. 100, 101 AND 102). SN 74-656,819. PUB. 11-21-1995. FILED 4-6-1995.

1,956,481. **BANKERS TO THE MOST IMPORTANT MONEY IN THE WORLD. YOURS!.** RIGGS NATIONAL CORPORATION, (U.S. CLS. 100, 101 AND 102). SN 74-658,445. PUB. 11-21-1995. FILED 3-29-1995.

1,956,510. **THE KEY TO EDUCATION FINANCING.** KEYCORP, (U.S. CLS. 100, 101 AND 102). SN 74-659,794. PUB. 11-21-1995. FILED 4-12-1995.

1,956,565. **ALL RISK MANAGEMENT BUSINESS HOME CAR LIFE HEALTH AND DESIGN.** PERSONNEL RESOURCES CONSULTANTS INC., (U.S. CLS. 100, 101 AND 102). SN 74-663,008. PUB. 11-21-1995. FILED 4-17-1995.

1,956,625. **KEY OPPORTUNITIES.** KEYCORP, (U.S. CLS. 100, 101 AND 102). SN 74-669,115. PUB. 11-21-1995. FILED 5-2-1995.

1,956,640. **KNUTSON MORTGAGE CORPORATION AND DESIGN.** KNUTSON MORTGAGE CORPORATION, (U.S. CLS. 100, 101 AND 102). SN 74-680,579. PUB. 11-21-1995. FILED 5-26-1995.

CLASS 37—CONSTRUCTION AND REPAIR

1,955,458 (*See Class 9 for this trademark*).

1,955,472. **AQUASTRIP.** DEUTSCHE LUFTHANSA AKTIENGESELLSCHAFT, (U.S. CL. 103). SN 74-124,095. PUB. 9-22-1992. FILED 12-18-1990.

1,955,495. **AMPERSA.** AMPER, S.A., (U.S. CL. 103). SN 74-347,507. PUB. 9-14-1993. FILED 1-11-1993.

1,955,496 (*See Class 9 for this trademark*).

1,955,628. **ODEBRECHT.** ODEBRECHT S.A., MULTIPLE CLASS, (INT. CLS. 37 AND 42), (U.S. CLS. 100, 101, 103 AND 106). SN 74-505,031. PUB. 11-21-1995. FILED 3-25-1994.

1,955,639. **WOODFIELD AND DESIGN.** WOODFIELD GROUP LIMITED PARTNERSHIP, MULTIPLE CLASS, (INT. CLS. 37 AND 41), (U.S. CLS. 100, 101, 103 AND 107). SN 74-511,166. PUB. 11-21-1995. FILED 4-11-1994.

1,955,672. **SMART SOLUTIONS.** SYNTHETIC INDUSTRIES, INC., MULTIPLE CLASS, (INT. CLS. 37 AND 42), (U.S. CLS. 100, 101, 103 AND 106). SN 74-529,202. PUB. 11-21-1995. FILED 5-25-1994.

1,955,696. **SPEEDY KEYS AND DESIGN.** PAGANES, RICHARD, MULTIPLE CLASS, (INT. CLS. 37 AND 42), (U.S. CLS. 100, 101, 103 AND 106). SN 74-538,197. PUB. 11-21-1995. FILED 6-15-1994.

1,955,723. **BROTHERS III.** BROTHERS III OF POMPANO BEACH, INC., MULTIPLE CLASS, (INT. CLS. 37 AND 42), (U.S. CLS. 100, 101, 103 AND 106). SN 74-545,490. PUB. 11-21-1995. FILED 7-5-1994.

1,955,744. **COMMUNICATE DIRECT.** COMMUNICATE DIRECT, INC., MULTIPLE CLASS, (INT. CLS. 37 AND 42), (U.S. CLS. 100, 101, 103 AND 106). SN 74-548,395. PUB. 11-21-1995. FILED 7-11-1994.

1,955,762. **RED BALL AND DESIGN.** RED BALL RECYCLING CORP., (U.S. CL. 103). SN 74-552,682. PUB. 6-27-1995. FILED 7-25-1994.

1,955,767. **TRENCH SHORING SERVICES AND DESIGN.** DENNIS I. SPENCER CONTRACTOR, INC., DBA TRENCH SHORING SERVICES, (U.S. CLS. 100, 103 AND 106). SN 74-553,298. PUB. 11-21-1995. FILED 7-25-1994.

1,955,771 (*See Class 9 for this trademark*).

1,955,841. **HYPERSAFE.** RICHARD H. MOLLENKOPF, (U.S. CLS. 100, 103 AND 106). SN 74-567,854. PUB. 11-21-1995. FILED 8-30-1994.

1,955,844. **BUILDING FOR THE FUTURE.** ROUSE/CHAMBERLIN, LTD., (U.S. CL. 103). SN 74-569,179. PUB. 11-21-1995. FILED 9-2-1994.

1,955,900. **MISCELLANEOUS DESIGN.** HOMER TLC, INC., MULTIPLE CLASS, (INT. CLS. 37, 39 AND 42), (U.S. CLS. 100, 101, 103, 105 AND 106). SN 74-583,086. PUB. 11-21-1995. FILED 10-6-1994.

1,956,003. **PHOENIX AND DESIGN.** PHOENIX TREATMENT S.A., (U.S. CLS. 100, 103 AND 106). SN 74-610,554. PUB. 11-21-1995. FILED 12-13-1994.

1,956,110. **CONCRETE PROTECTION FROM CONCEPT THROUGH COMPLETION.** MACULA, LLC, (U.S. CLS. 100, 103 AND 106). SN 74-633,968. PUB. 11-21-1995. FILED 2-14-1995.

1,956,177. **L AND DESIGN.** LETSOS COMPANY, (U.S. CLS. 100, 103 AND 106). SN 74-641,629. PUB. 11-21-1995. FILED 3-3-1995.

1,956,180. **PEARTREE (STYLIZED).** PETRO STOPPING CENTERS, L.P., MULTIPLE CLASS, (INT. CLS. 37 AND 42), (U.S. CLS. 100, 101, 103 AND 106). SN 74-641,851. PUB. 11-21-1995. FILED 3-3-1995.

1,956,228. **SMI AND DESIGN.** MEDI-SHARP, INC., (U.S. CLS. 100, 103 AND 106). SN 74-645,548. PUB. 11-21-1995. FILED 3-13-1995.

1,956,241. **EASYRIDERS.** PAISANO PUBLICATIONS, INC., MULTIPLE CLASS, (INT. CLS. 37 AND 42), (U.S. CLS. 100, 101, 103 AND 106). SN 74-646,184. PUB. 11-21-1995. FILED 3-13-1995.

1,956,284. **SONTEGRA.** SMI HOME PRODUCTS, INC., (U.S. CLS. 100, 103 AND 106). SN 74-649,152. PUB. 11-21-1995. FILED 3-20-1995.

1,956,472. **MISCELLANEOUS DESIGN.** G. R. NOTO ELECTRICAL CONSTRUCTION, INC., (U.S. CLS. 100, 103 AND 106). SN 74-657,910. PUB. 11-21-1995. FILED 3-17-1995.

1,956,524. **GET IT DONE QUICK. GET IT DONE RIGHT..** QUICK 10 CORPORATION, (U.S. CLS. 100, 103 AND 106). SN 74-660,329. PUB. 11-21-1995. FILED 4-10-1995.

1,956,606. **WOOD THERAPY.** KITCHEN SOLVERS, INC., (U.S. CLS. 100, 103 AND 106). SN 74-666,235. PUB. 11-21-1995. FILED 4-27-1995.

1,956,632. **HIM AND DESIGN.** HELPS INTERNATIONAL MINISTRIES, (U.S. CLS. 100, 103 AND 106). SN 74-672,732. PUB. 11-21-1995. FILED 5-11-1995.

CLASS 38—COMMUNICATION

1,955,510. **IT'S AMAZING WHAT WE CAN DO TOGETHER.** GTE SERVICE CORPORATION, (U.S. CLS. 100, 101 AND 104). SN 74-375,686. PUB. 2-28-1995. FILED 4-5-1993.

1,955,606. **MTV.** VIACOM INTERNATIONAL, INC., MULTIPLE CLASS, (INT. CLS. 38 AND 41), (U.S. CLS. 100, 101, 104 AND 107). SN 74-490,036. PUB. 11-21-1995. FILED 2-8-1994.

1,955,848. **WLIF LITE 102 AND DESIGN.** INFINITY BROADCASTING CORPORATION, (U.S. CL. 104). SN 74-570,895. PUB. 11-21-1995. FILED 9-7-1994.

1,955,882. **BRINGING VISION TO VISUAL COMMUNICATIONS.** CONVERGENT MEDIA SYSTEMS CORPORATION, MULTIPLE CLASS, (INT. CLS. 38, 41 AND 42), (U.S. CLS. 100, 101, 104 AND 107). SN 74-578,909. PUB. 11-21-1995. FILED 9-27-1994.

1,956,116. **CENTURY TELEPHONE AND DESIGN.** CENTURY TELEPHONE ENTERPRISES, INC., (U.S. CLS. 100, 101 AND 104). SN 74-635,181. PUB. 11-21-1995. FILED 2-17-1995.

1,956,126. **THE LAWYER'S MAILBOX.** WARE, CHARLES JEROME, (U.S. CLS. 100, 101 AND 104). SN 74-636,289. PUB. 11-21-1995. FILED 2-21-1995.

1,956,143. **LONG DISTANCE FOR LIFE AND DESIGN.** LD PARTNERS, L.P., (U.S. CLS. 100, 101 AND 104). SN 74-637,754. PUB. 11-21-1995. FILED 2-24-1995.

1,956,391. **TREKKERNET.** TREKKERNET TROIKA, (U.S. CLS. 100, 101 AND 104). SN 74-654,037. PUB. 11-21-1995. FILED 3-30-1995.

1,956,413. **MASHELL TELECOM AND DESIGN.** MASHELL TELECOM, INC., (U.S. CLS. 100, 101 AND 104). SN 74-655,183. PUB. 11-21-1995. FILED 4-3-1995.

1,956,555. **THRILLSEEKERS.** NEWSCOPE TECHNOLOGY LTD., (U.S. CLS. 100, 101 AND 104). SN 74-662,544. PUB. 11-21-1995. FILED 4-18-1995.

1,956,631. **LONG DISTANCE FOR SMART BUSINESS.** LD CORPORATION, (U.S. CLS. 100, 101 AND 104). SN 74-670,657. PUB. 11-21-1995. FILED 5-8-1995.

CLASS 39—TRANSPORTATION AND STORAGE

1,955,487 (*See Class 35 for this trademark*).

1,955,496 (*See Class 9 for this trademark*).

1,955,529. **HI-TECH FORWARDER NETWORK AND DESIGN.** HI-TECH FORWARDER NETWORK, INC., AKA HTFN, (U.S. CLS. 100 AND 105). SN 74-414,152. PUB. 8-30-1994. FILED 7-19-1993.

1,955,531. **STANDARD OVERNIGHT.** FEDERAL EXPRESS CORPORATION, (U.S. CLS. 100 AND 105). SN 74-416,247. PUB. 11-21-1995. FILED 7-23-1993.

1,955,550 (*See Class 35 for this trademark*).

1,955,626 (*See Class 31 for this trademark*).

1,955,712. **SOBEK.** MOUNTAIN TRAVEL, (U.S. CL. 105). SN 74-542,171. PUB. 11-21-1995. FILED 6-21-1994.

1,955,788. **WE DID IT ON A BARGE.** RV RIVER CHARTERS, INC., MULTIPLE CLASS, (INT. CLS. 39, 41 AND 42), (U.S. CLS. 100, 101, 105 AND 107). SN 74-557,641. PUB. 11-21-1995. FILED 8-5-1994.

1,955,817. **THE PROBLEM SOLVER.** UNIGLOBE TRAVEL (INTERNATIONAL) INC., (U.S. CLS. 100 AND 105). SN 74-562,445. PUB. 11-21-1995. FILED 8-18-1994.

1,955,820. **EDELWEISS BIKE TRAVEL AND DESIGN.** WACHTER, WERNER, (U.S. CLS. 100 AND 105). SN 74-564,577. PUB. 11-21-1995. FILED 8-23-1994.

1,955,900 (*See Class 37 for this trademark*).

1,956,028. **TRAVEL SOLUTIONS.** TRAVEL SOLUTIONS, INC., (U.S. CLS. 100 AND 105). SN 74-614,152. PUB. 11-21-1995. FILED 12-22-1994.

1,956,094. **PRICE KING RENT-A-CAR AND DESIGN.** PRICE KING, INC., (U.S. CLS. 100 AND 105). SN 74-630,211. PUB. 11-21-1995. FILED 2-6-1995.

1,956,142. **AIRPLUS SERVICE.** HOLLAND AMERICA LINE INC., (U.S. CLS. 100 AND 105). SN 74-637,724. PUB. 11-21-1995. FILED 2-23-1995.

1,956,175 (*See Class 36 for this trademark*).

1,956,206. **EAA FLIGHT ADVISOR AND DESIGN.** EXPERIMENTAL AIRCRAFT ASSOCIATION, INC., (U.S. CLS. 100 AND 105). SN 74-643,721. PUB. 11-21-1995. FILED 3-9-1995.

1,956,227. **1-800-VAN-4WORK.** ENTERPRISE RENT-A-CAR COMPANY, (U.S. CLS. 100 AND 105). SN 74-645,389. PUB. 11-21-1995. FILED 3-13-1995.

1,956,394. **EXCEPTIONAL ELS ELS AND DESIGN.** EXCEPTIONAL LIMOUSINE SERVICE INC., (U.S. CLS. 100 AND 105). SN 74-654,092. PUB. 11-21-1995. FILED 3-30-1995.

1,956,399. **ALTERED STATES EXPRESS AND DESIGN.** NEW ENGLAND DIVERSIFIED TRANSPORTATION, INC., DBA ALTERED STATES EXPRESS, (U.S. CLS. 100 AND 105). SN 74-654,592. PUB. 11-21-1995. FILED 3-31-1995.

1,956,420. **TLC (STYLIZED).** KELLERS SYSTEMS, INC., (U.S. CLS. 100 AND 105). SN 74-655,492. PUB. 11-21-1995. FILED 4-3-1995.

1,956,429. **GLOBAL MILES.** USA GLOBAL, LTD., (U.S. CLS. 100 AND 105). SN 74-656,060. PUB. 11-21-1995. FILED 4-4-1995.

1,956,430. **TRANS WORLD ONE.** TRANS WORLD AIRLINES, INC., (U.S. CLS. 100 AND 105). SN 74-656,202. PUB. 11-21-1995. FILED 3-27-1995.

1,956,507. **INVISIBLE BORDERS AND DESIGN.** WORLDPAK, INC., (U.S. CLS. 100 AND 105). SN 74-659,736. PUB. 11-21-1995. FILED 4-12-1995.

CLASS 40—MATERIAL TREATMENT

1,955,655. **CRI-LOY (STYLIZED).** CRI-TECH, INC., BY CHANGE OF NAME FROM CRI-TECH, INC., (U.S. CLS. 100, 103 AND 106). SN 74-521,617. PUB. 11-21-1995. FILED 5-9-1994.

1,955,759. **TRANS AMERICAN FIBER INC.** PELTZ CORPORATION, THE, (U.S. CL. 106). SN 74-551,781. PUB. 7-25-1995. FILED 7-21-1994.

1,955,786. **PROJECT PLOWS.** NUCLEAR FUEL SERVICES, INC., (U.S. CLS. 100, 103 AND 106). SN 74-557,554. PUB. 11-21-1995. FILED 8-5-1994.

1,955,801. **GANTON AND DESIGN.** GANTON TECHNOLOGIES, INC., MULTIPLE CLASS, (INT. CLS. 40 AND 42), (U.S. CLS. 100, 101, 103 AND 106). SN 74-558,930. PUB. 11-21-1995. FILED 8-9-1994.

1,955,839 (*See Class 35 for this trademark*).

1,955,965. **XECHEM (STYLIZED).** XECHEM, INC., MULTIPLE CLASS, (INT. CLS. 40 AND 42), (U.S. CLS. 100, 101, 103 AND 106). SN 74-601,635. PUB. 11-21-1995. FILED 11-21-1994.

1,956,041 (*See Class 1 for this trademark*).

1,956,049. **STRENGTH IN MOTION AND DESIGN.** OAKES EQUIPMENT COMPANY, (U.S. CLS. 100, 103 AND 106). SN 74-619,849. PUB. 11-21-1995. FILED 1-6-1995.

1,956,102. **RELENTLESS IMPROVEMENT THROUGH PEOPLE.** NOVA TOOL & DIE, INC., (U.S. CLS. 100, 103 AND 106). SN 74-632,169. PUB. 11-21-1995. FILED 2-9-1995.

1,956,244. **IPC.** INDUSTRIAL POWDER COATINGS, INC., (U.S. CLS. 100, 103 AND 106). SN 74-646,442. PUB. 11-21-1995. FILED 3-14-1995.

CLASS 41—EDUCATION AND ENTERTAINMENT

1,955,473. **SUGARBUSH.** SUGARBUSH RESORT CORPORATION, ASSIGNEE OF SUGARBUSH INN CORPORATION, MULTIPLE CLASS, (INT. CLS. 41 AND 42), (U.S. CLS. 100, 101 AND 102). SN 74-128,999. PUB. 5-18-1993. FILED 1-9-1991.

1,955,475. WITHDRAWN.

1,955,489 (*See Class 16 for this trademark*).

1,955,496 (*See Class 9 for this trademark*).

1,955,561. **LAN SCOPE LOCAL AREA NETWORK CONSULTING AND DESIGN.** LAN SCOPE, INC., MULTIPLE CLASS, (INT. CLS. 41 AND 42), (U.S. CLS. 100, 101 AND 107). SN 74-458,825. PUB. 11-21-1995. FILED 11-16-1993.

1,955,572 (*See Class 36 for this trademark*).

1,955,584. **TREAD LIGHTLY! ON PUBLIC AND PRIVATE LAND AND DESIGN.** UNITED STATES DEPARTMENT OF AGRICULTURE, THE, (U.S. CLS. 100, 101 AND 107). SN 74-474,651. PUB. 11-21-1995. FILED 12-30-1993.

1,955,595 (*See Class 16 for this trademark*).

1,955,606 (*See Class 38 for this trademark*).

1,955,616 (*See Class 16 for this trademark*).

1,955,639 (*See Class 37 for this trademark*).

1,955,641. **BRILLIANT STUDIOS.** BRILLIANT STUDIOS, INC., (U.S. CLS. 100, 101 AND 107). SN 74-513,069. PUB. 11-21-1995. FILED 4-15-1994.

1,955,670 (*See Class 16 for this trademark*).

1,955,684. **OZZIE.** COWLES BUSINESS MEDIA, INC., (U.S. CLS. 100, 101 AND 107). SN 74-534,739. PUB. 11-21-1995. FILED 6-7-1994.

1,955,686. **SOUL IN THE CITY.** CHUM LIMITED, (U.S. CLS. 100, 101 AND 107). SN 74-535,340. PUB. 11-21-1995. FILED 6-9-1994.

1,955,688. **BALLY BOB.** BALLY ENTERTAINMENT CORP., (U.S. CLS. 100, 101 AND 107). SN 74-535,501. PUB. 11-21-1995. FILED 6-9-1994.

1,955,689 (*See Class 25 for this trademark*).

1,955,692. **SCHWAB INSTITUTIONAL ANNUAL CONFERENCE.** CHARLES SCHWAB & CO., INC., (U.S. CLS. 100, 101 AND 107). SN 74-536,496. PUB. 11-21-1995. FILED 6-13-1994.

1,955,694. **SENIOR CLASS.** GRALEN TELEVISION PRODUCTIONS, INC., (U.S. CLS. 100, 101 AND 107). SN 74-536,943. PUB. 11-21-1995. FILED 6-13-1994.

1,955,699. **BALLY'S SALOON & GAMBLING HALL AND DESIGN.** BALLY ENTERTAINMENT CORP., (U.S. CL. 107). SN 74-538,625. PUB. 11-21-1995. FILED 6-16-1994.

1,955,700 (*See Class 9 for this trademark*).

1,955,702 (*See Class 9 for this trademark*).

1,955,704. **MR. SAFETY.** GULF ATLANTIC MANAGEMENT GROUP, INC., MULTIPLE CLASS, (INT. CLS. 41 AND 42), (U.S. CLS. 100, 101 AND 107). SN 74-539,008. PUB. 11-21-1995. FILED 6-17-1994.

1,955,729. **BEALE ST. MUSIC FESTIVAL MEMPHIS IN MAY INTERNATIONAL FESTIVAL, INC. AND DESIGN.** MEMPHIS IN MAY INTERNATIONAL FESTIVAL, INC., (U.S. CL. 107). SN 74-546,407. PUB. 11-21-1995. FILED 7-6-1994.

1,955,730. **INTERNATIONAL FESTIVAL TATTOO MEMPHIS IN MAY AND DESIGN.** MEMPHIS IN MAY INTERNATIONAL FESTIVAL, INC., (U.S. CL. 107). SN 74-546,408. PUB. 11-21-1995. FILED 7-6-1994.

1,955,733. **LADO.** LADO ENTERPRISES INCORPORATED, (U.S. CLS. 100, 101 AND 107). SN 74-546,969. PUB. 11-21-1995. FILED 7-7-1994.

1,955,735. **AMERICAN GRADUATE SCHOOL OF INTERNATIONAL MANAGEMENT AND DESIGN.** AMERICAN GRADUATE SCHOOL OF INTERNATIONAL MANAGEMENT, THE, (U.S. CLS. 100, 101 AND 107). SN 74-547,318. PUB. 11-21-1995. FILED 7-8-1994.

1,955,742. **NOW WE'RE COOKING! AND DESIGN.** DAIRY COUNCIL OF CALIFORNIA, (U.S. CLS. 100, 101 AND 107). SN 74-548,168. PUB. 11-21-1995. FILED 7-11-1994.

1,955,771 (*See Class 9 for this trademark*).

1,955,787. **E-MEDIA.** MCCARTHY, KENNETH J., MULTIPLE CLASS, (INT. CLS. 41 AND 42), (U.S. CLS. 100, 101 AND 107). SN 74-557,590. PUB. 11-21-1995. FILED 8-5-1994.

1,955,788 (*See Class 39 for this trademark*).

1,955,800. **THE MAIN ATTRACTION AND DESIGN.** MAIN ATTRACTION, THE, (U.S. CLS. 100, 101 AND 107). SN 74-558,646. PUB. 11-21-1995. FILED 8-8-1994.

1,955,807. **PRODUCT VIEWPOINT.** MULTI-IMAGE NETWORK, (U.S. CLS. 100, 101 AND 107). SN 74-559,863. PUB. 11-21-1995. FILED 8-11-1994.

1,955,810. **CEF.** CHILD EVANGELISM FELLOWSHIP INC., MULTIPLE CLASS, (INT. CLS. 41 AND 42), (U.S. CLS. 100, 101 AND 107). SN 74-560,828. PUB. 11-21-1995. FILED 8-15-1994.

1,955,816. **LESS WASTE IN THE FIRST PLACE.** FLEXIBLE PACKAGING ASSOCIATION, MULTIPLE CLASS, (INT. CLS. 41 AND 42), (U.S. CLS. 100, 101 AND 107). SN 74-562,140. PUB. 11-21-1995. FILED 8-17-1994.

1,955,853. **AGDAY AND DESIGN.** QUALITRON MEDIA INC., (U.S. CL. 107). SN 74-572,023. PUB. 11-21-1995. FILED 9-12-1994.

1,955,878. **COME PLAY WITH US.** CAESARS WORLD, INC., MULTIPLE CLASS, (INT. CLS. 41 AND 42), (U.S. CLS. 100, 101 AND 107). SN 74-578,574. PUB. 7-4-1995. FILED 9-26-1994.

1,955,879. **IT'S WHERE YOU PLAY THE GAME.** CAESARS WORLD, INC., MULTIPLE CLASS, (INT. CLS. 41 AND 42), (U.S. CLS. 100, 101 AND 107). SN 74-578,575. PUB. 7-4-1995. FILED 9-26-1994.

1,955,882 (*See Class 38 for this trademark*).

1,955,888 (*See Class 36 for this trademark*).

1,955,897. **SLIM PICK'NS.** CANAAN, JOYCE LYNN, AND KOEL, LAURA LEE, (U.S. CLS. 100, 101 AND 107). SN 74-582,101. PUB. 11-21-1995. FILED 10-4-1994.

1,955,898 (*See Class 35 for this trademark*).

1,955,907. **TSF TOTAL SEXUAL FREEDOM AND DESIGN.** RACKLEY, DAVID MARK, AKA LORD BISHOP, (U.S. CLS. 100, 101 AND 107). SN 74-585,630. PUB. 11-21-1995. FILED 10-14-1994.

1,955,912. **THE RADIO PICTURE COMPANY.** SW NETWORKS, (U.S. CLS. 100, 101 AND 107). SN 74-588,094. PUB. 11-21-1995. FILED 10-20-1994.

1,955,918. **THE FIT STOP.** FIT STOP, LTD., THE, (U.S. CLS. 100, 101 AND 107). SN 74-589,765. PUB. 11-21-1995. FILED 10-24-1994.

1,955,925. **ARLINGTON CLASSIC.** ARLINGTON INTERNATIONAL RACECOURSE, INC., (U.S. CLS. 100, 101 AND 107). SN 74-592,011. PUB. 11-21-1995. FILED 10-28-1994.

1,955,926. **STARS AND STRIPES HANDICAP.** ARLINGTON INTERNATIONAL RACECOURSE, INC., (U.S. CLS. 100, 101 AND 107). SN 74-592,013. PUB. 11-21-1995. FILED 10-28-1994.

1,955,927. **FORT DEARBORN HANDICAP.** ARLINGTON INTERNATIONAL RACECOURSE, INC., (U.S. CLS. 100, 101 AND 107). SN 74-592,014. PUB. 11-21-1995. FILED 10-28-1994.

1,955,928. **LAURANCE ARMOUR HANDICAP.** ARLINGTON INTERNATIONAL RACECOURSE, INC., (U.S. CLS. 100, 101 AND 107). SN 74-592,085. PUB. 11-21-1995. FILED 10-28-1994.

1,955,929. **IMPACT PERSONAL SAFETY.** GAETA, LISA, (U.S. CLS. 100, 101 AND 107). SN 74-592,672. PUB. 11-21-1995. FILED 10-31-1994.

1,955,930. **REAL ESTATE CONSUMER ADVOCATES AND DESIGN.** REAL ESTATE CONSUMER ALLIANCE, INC., THE, (U.S. CLS. 100, 101 AND 107). SN 74-592,889. PUB. 11-21-1995. FILED 10-31-1994.

1,955,931. **ARLINGTON-WASHINGTON FUTURITY.** ARLINGTON INTERNATIONAL RACECOURSE, INC., (U.S. CLS. 100, 101 AND 107). SN 74-593,277. PUB. 11-21-1995. FILED 10-28-1994.

1,955,939. **NORTH STAR GOLF CLUB FAIRBANKS, ALASKA WORLD'S NORTHERNMOST AND DESIGN.** NORTH STAR GOLF CLUB, INC., (U.S. CLS. 100, 101 AND 107). SN 74-594,129. PUB. 11-21-1995. FILED 11-2-1994.

1,955,944 (*See Class 6 for this trademark*).

1,955,947. **VISIONARY 2000 AND DESIGN.** VISIONARY 2000, INC., (U.S. CLS. 100, 101 AND 107). SN 74-596,269. PUB. 11-21-1995. FILED 11-7-1994.

1,955,963. **WALSH.** WALSH COLLEGE OF ACCOUNTANCY AND BUSINESS ADMINISTRATION, (U.S. CLS. 100, 101 AND 107). SN 74-601,296. PUB. 11-21-1995. FILED 11-21-1994.

1,955,968. **NCFC AND DESIGN.** NATIONAL COUNCIL OF FARMER COOPERATIVES, MULTIPLE CLASS, (INT. CLS. 41 AND 42), (U.S. CLS. 100, 101 AND 107). SN 74-602,504. PUB. 11-21-1995. FILED 11-23-1994.

1,955,981. **WATSU.** DULL, HAROLD, MULTIPLE CLASS, (INT. CLS. 41 AND 42), (U.S. CLS. 100, 101 AND 107). SN 74-605,107. PUB. 11-21-1995. FILED 12-1-1994.

1,955,988 (*See Class 25 for this trademark*).

1,955,989. **MONSTER HAND CRAPS AND DESIGN.** FITZGERALDS LAS VEGAS LIMITED PARTNERSHIP, (U.S. CLS. 100, 101 AND 107). SN 74-606,966. PUB. 11-21-1995. FILED 12-5-1994.

1,956,009 (*See Class 9 for this trademark*).

1,956,011. **ANIMACTION.** FLEXITOON, LTD., (U.S. CLS. 100, 101 AND 107). SN 74-611,064. PUB. 11-21-1995. FILED 12-14-1994.

1,956,018. **THE INSIDE GAME.** HOUSTON MCLANE COMPANY, INC., (U.S. CLS. 100, 101 AND 107). SN 74-612,078. PUB. 11-21-1995. FILED 12-16-1994.

1,956,030. **SOAP SUMMIT.** POPULATION COMMUNICATIONS INTERNATIONAL, (U.S. CLS. 100, 101 AND 107). SN 74-614,363. PUB. 11-21-1995. FILED 12-22-1994.

1,956,035. **BUZZ PROPHETS.** WHOL, ANDREW, (U.S. CLS. 100, 101 AND 107). SN 74-614,948. PUB. 11-21-1995. FILED 12-23-1994.

1,956,042. **LOOK AT THE WORLD THROUGH WOMEN'S EYES.** NGO FORUM ON WOMEN, INC., (U.S. CLS. 100, 101 AND 107). SN 74-617,859. PUB. 11-21-1995. FILED 1-4-1995.

1,956,045 (*See Class 25 for this trademark*).

1,956,053. **MISCELLANEOUS DESIGN.** GRAND PRIX ASSOCIATION OF LONG BEACH, INC., (U.S. CLS. 100, 101 AND 107). SN 74-620,947. PUB. 11-21-1995. FILED 1-13-1995.

1,956,054 (*See Class 14 for this trademark*).

1,956,059. **MYOPATTERNING.** DAILEY, MICHAEL B., (U.S. CLS. 100, 101 AND 107). SN 74-621,685. PUB. 11-21-1995. FILED 1-17-1995.

1,956,069. **BLACK IRISH.** MAYO, MARK WADE, AND WARD, THOMAS, (U.S. CLS. 100, 101 AND 107). SN 74-623,393. PUB. 11-21-1995. FILED 1-20-1995.

1,956,070. **BOARDGUY.** ANNUNZIATA, GUY M., (U.S. CLS. 100, 101 AND 107). SN 74-623,818. PUB. 11-21-1995. FILED 1-20-1995.

1,956,081. **JAMBOREE USA (STYLIZED).** WHEELING ENTERTAINMENT CORPORATION, (U.S. CLS. 100, 101 AND 107). SN 74-626,945. PUB. 11-21-1995. FILED 1-30-1995.

1,956,092 (*See Class 35 for this trademark*).

1,956,107 (*See Class 9 for this trademark*).

1,956,112 (*See Class 6 for this trademark*).

1,956,123. **STRESS TECHNOLOGIES.** WHITE, BOWEN F., (U.S. CLS. 100, 101 AND 107). SN 74-635,962. PUB. 11-21-1995. FILED 2-17-1995.

1,956,153. **THE AMERICAN FISHERMAN AND DESIGN.** AMERICAN FISHERMAN, THE, (U.S. CLS. 100, 101 AND 107). SN 74-639,082. PUB. 11-21-1995. FILED 2-27-1995.

1,956,165. **PARENTS ARE LEADERS.** FILHART, MARY K., AND FLUHARTY, CHRISTINE K., AND POTTS, ELSIE, AND YONKER, STEVEN J., (U.S. CLS. 100, 101 AND 107). SN 74-640,363. PUB. 11-21-1995. FILED 2-24-1995.

1,956,170. **NORTHEAST REGIONAL EARLY INTERVENTION COLLABORATIVE INC. AND DESIGN.** NORTHEAST REGIONAL EARLY INTERVENTION COLLABORATIVE, INC., (U.S. CLS. 100, 101 AND 107). SN 74-640,622. PUB. 11-21-1995. FILED 3-1-1995.

1,956,172. **LAS VEGAS CASINO AND DESIGN.** GREENVILLE CASINO PARTNERS, L.P., (U.S. CLS. 100, 101 AND 107). SN 74-640,820. PUB. 11-21-1995. FILED 3-2-1995.

1,956,205. **SYMPHONY IN WHITE.** ENTERTAINMENT SPECIALISTS LTD., INC., (U.S. CLS. 100, 101 AND 107). SN 74-643,690. PUB. 11-21-1995. FILED 3-9-1995.

1,956,249 (*See Class 9 for this trademark*).

1,956,256. **LESLIE NELSON'S WISE BODY WORKS AND DESIGN.** NELSON, LESLIE A., (U.S. CLS. 100, 101 AND 107). SN 74-647,068. PUB. 11-21-1995. FILED 3-15-1995.

1,956,276. **WCS.** HAGLER, DEBORAH D., (U.S. CLS. 100, 101 AND 107). SN 74-648,536. PUB. 11-21-1995. FILED 3-20-1995.

1,956,280. **RUN YOUR BUNS OFF.** SCHLOTZSKY'S, INC., (U.S. CLS. 100, 101 AND 107). SN 74-648,753. PUB. 11-21-1995. FILED 3-20-1995.

1,956,282. **SLUSH.** COSTIGAN, KEVIN, AND LYON, DWAYNE, AND PETERS, JOHNNE, AND ZUCKERMAN, DEAN, (U.S. CLS. 100, 101 AND 107). SN 74-648,947. PUB. 11-21-1995. FILED 3-20-1995.

1,956,319. **PETROLEUM HYDROCARBONS AND ORGANIC CHEMICALS IN GROUND WATER: PREVENTION, DETECTION AND REMEDIATION.** NATIONAL GROUND WATER ASSOCIATION, (U.S. CLS. 100, 101 AND 107). SN 74-650,394. PUB. 11-21-1995. FILED 3-22-1995.

1,956,353. **GO WEST.** WESTLAKE DAVVAR CORPORATION, INC., (U.S. CLS. 100, 101 AND 107). SN 74-652,130. PUB. 11-21-1995. FILED 3-27-1995.

1,956,374. **GO TV AND DESIGN.** U S WEST MARKETING RESOURCES GROUP, INC., (U.S. CLS. 100, 101 AND 107). SN 74-653,620. PUB. 11-21-1995. FILED 3-30-1995.

1,956,384. **MB-F AND DESIGN.** MB-F, INC., (U.S. CLS. 100, 101 AND 107). SN 74-653,941. PUB. 11-21-1995. FILED 3-30-1995.

1,956,400. **SPORTSMAN'S TEAM CHALLENGE.** NATIONAL SHOOTING SPORTS FOUNDATION, INC., (U.S. CLS. 100, 101 AND 107). SN 74-654,609. PUB. 11-21-1995. FILED 3-31-1995.

1,956,415 (*See Class 35 for this trademark*).

1,956,416 (*See Class 25 for this trademark*).

1,956,437. **THE WHITE GLOVE (STYLIZED).** CLARKE, STEPHEN O., (U.S. CLS. 100, 101 AND 107). SN 74-656,606. PUB. 11-21-1995. FILED 4-6-1995.

1,956,450 (*See Class 25 for this trademark*).

1,956,452. **PLAYING THE GAME OF OUR LIVES.** LADIES PROFESSIONAL GOLF ASSOCIATION, MULTIPLE CLASS, (INT. CLS. 41 AND 42), (U.S. CLS. 100, 101 AND 107). SN 74-657,331. PUB. 11-21-1995. FILED 4-7-1995.

1,956,475. **MISCELLANEOUS DESIGN.** MINDFULNESS, INC., (U.S. CLS. 100, 101 AND 107). SN 74-658,100. PUB. 11-21-1995. FILED 4-10-1995.

1,956,482. **NEGOTIATING SOLUTIONS.** SHACKFORD, KAYE M., DBA THE MATTFORD GROUP, (U.S. CLS. 100, 101 AND 107). SN 74-658,488. PUB. 11-21-1995. FILED 3-27-1995.

1,956,494. **CHIP & DEAL'S.** TROPICANA CRUISES INTERNATIONAL, INC., (U.S. CLS. 100, 101 AND 107). SN 74-659,024. PUB. 11-21-1995. FILED 4-11-1995.

1,956,499. **CENTER ICE.** NATIONAL HOCKEY LEAGUE, (U.S. CLS. 100, 101 AND 107). SN 74-659,118. PUB. 11-21-1995. FILED 4-11-1995.

1,956,528. **OUTDOOR ACTION.** NATIONAL GROUND WATER ASSOCIATION, (U.S. CLS. 100, 101 AND 107). SN 74-661,068. PUB. 11-21-1995. FILED 4-14-1995.

1,956,542. **MISS TRIXIE.** MISS TRIXIE, (U.S. CLS. 100, 101 AND 107). SN 74-662,040. PUB. 11-21-1995. FILED 4-17-1995.

1,956,547. **GREAT AMERICA.** SIX FLAGS THEME PARKS INC., (U.S. CLS. 100, 101 AND 107). SN 74-662,321. PUB. 11-21-1995. FILED 4-17-1995.

1,956,556. **MUSICAL TROLLEY.** MACPHAIL CENTER FOR THE ARTS, (U.S. CLS. 100, 101 AND 107). SN 74-662,558. PUB. 11-21-1995. FILED 4-18-1995.

1,956,574. **PIECES OF 8.** MEAD, CHARLES N., (U.S. CLS. 100, 101 AND 107). SN 74-663,585. PUB. 11-21-1995. FILED 4-20-1995.

1,956,576. **LVR LIMAN VIDEO RENTAL CO. AND DESIGN.** LIMAN VIDEO RENTAL, (U.S. CLS. 100, 101 AND 107). SN 74-663,808. PUB. 11-21-1995. FILED 4-20-1995.

1,956,588. **BAYOU BASH.** HOUSTON MCLANE COMPANY, INC., (U.S. CLS. 100, 101 AND 107). SN 74-664,805. PUB. 11-21-1995. FILED 4-24-1995.

1,956,600. **CROSS TALK.** WEISS, RANDALL A., (U.S. CLS. 100, 101 AND 107). SN 74-665,348. PUB. 11-21-1995. FILED 4-24-1995.

1,956,635. **EGGMAZEMENT.** KNOTT'S BERRY FARM, (U.S. CLS. 100, 101 AND 107). SN 74-677,262. PUB. 11-21-1995. FILED 5-19-1995.

1,956,639 (*See Class 25 for this trademark*).

CLASS 42—MISCELLANEOUS SERVICES

1,955,458 (*See Class 9 for this trademark*).

1,955,463. **RENT - A - MAC.** OCEAN STAR INTERNATIONAL CORPORATION, (U.S. CL. 100). SN 73-718,133. PUB. 10-4-1988. FILED 3-21-1988.

1,955,467 (*See Class 2 for this trademark*).

1,955,469. **RAINBOW KIDS.** AIIJ ENTERPRISES INC., (U.S. CLS. 100 AND 101). SN 74-072,631. PUB. 11-5-1991. FILED 6-25-1990.

1,955,473 (*See Class 41 for this trademark*).

1,955,474 (*See Class 7 for this trademark*).

1,955,486. **LADIES AND GENTLEMEN SERVING LADIES AND GENTLEMEN.** CSX HOTELS, INC., (U.S. CL. 100). SN 74-307,966. PUB. 11-8-1994. FILED 8-27-1992.

1,955,491 (*See Class 19 for this trademark*).

1,955,496 (*See Class 9 for this trademark*).

1,955,503. **GREAT-PERFORMANCES CATERED EVENTS AND DESIGN.** GREAT PERFORMANCES, INC., (U.S. CLS. 100 AND 101). SN 74-364,827. PUB. 11-21-1995. FILED 3-5-1993.

1,955,507. **MICROCIDE.** MICROCIDE, INC., (U.S. CLS. 100 AND 101). SN 74-374,774. PUB. 11-21-1995. FILED 4-2-1993.

1,955,516 (*See Class 9 for this trademark*).

1,955,521 (*See Class 7 for this trademark*).

1,955,525 (*See Class 16 for this trademark*).

1,955,558. **FITNESS WHOLESALE (STYLIZED).** FUTURE DYNAMICS, INC., DBA FITNESS WHOLESALE, (U.S. CL. 101). SN 74-456,101. PUB. 11-21-1995. FILED 11-10-1993.

1,955,559. **BIGFOOT.** JOHNSON OIL COMPANY, INC., (U.S. CL. 100). SN 74-456,795. PUB. 10-18-1994. FILED 11-10-1993.

1,955,561 (*See Class 41 for this trademark*).

1,955,572 (*See Class 36 for this trademark*).

1,955,576 (*See Class 36 for this trademark*).

1,955,580. **ATLANTA LEGAL AID SOCIETY.** ATLANTA LEGAL AID SOCIETY, INC., (U.S. CL. 101). SN 74-471,928. PUB. 11-21-1995. FILED 12-16-1993.

1,955,583. **CARELINES.** MANAGED HEALTH CONSULTANTS, INC., (U.S. CLS. 100 AND 101). SN 74-474,325. PUB. 10-25-1994. FILED 12-29-1993.

1,955,596 (*See Class 35 for this trademark*).

1,955,601. **TOUCAN DU.** TOUCAN DU HOLDINGS, INC., (U.S. CLS. 100 AND 101). SN 74-487,233. PUB. 10-18-1994. FILED 2-7-1994.

1,955,610. **IMAGINATIVE SOLUTIONS IN DESIGN.** MEDIUS IV, ASSIGNEE OF RAFIEETARY, SHIRLEY, AND RAFIEETARY, MOEZ, (U.S. CLS. 100 AND 101). SN 74-492,435. PUB. 11-21-1995. FILED 2-16-1994.

1,955,613 (*See Class 35 for this trademark*).

1,955,628 (*See Class 37 for this trademark*).

1,955,646. **AMERICA'S DOWN TO EARTH SEED COMPANY.** NC+ HYBRIDS COOPERATIVE, (U.S. CLS. 100 AND 101). SN 74-515,272. PUB. 11-21-1995. FILED 4-22-1994.

1,955,648. **HIP/RUTGERS PRIME.** HIP OF NEW JERSEY, INC., (U.S. CL. 100). SN 74-516,202. PUB. 11-21-1995. FILED 4-25-1994.

1,955,663. **UNLOCKING THE POWER OF INFORMATION.** SOLVERIS, INC., (U.S. CLS. 100 AND 101). SN 74-525,292. PUB. 11-21-1995. FILED 5-16-1994.

1,955,671. **CHOCOLATE AMERICAS DIVISION.** GRACE COCOA ASSOCIATES, L.P., (U.S. CLS. 100 AND 101). SN 74-528,463. PUB. 5-23-1995. FILED 5-4-1994.

1,955,672 (*See Class 37 for this trademark*).

1,955,682. **THERAPOETICS.** SHIEMAN, JOY L., (U.S. CL. 100). SN 74-534,183. PUB. 11-21-1995. FILED 6-6-1994.

1,955,683 (*See Class 9 for this trademark*).

1,955,696 (*See Class 37 for this trademark*).

1,955,700 (*See Class 9 for this trademark*).

1,955,701. **LANPERFECT.** LANPERFECT CORPORATION, (U.S. CLS. 100, 101 AND 103). SN 74-538,866. PUB. 5-30-1995. FILED 6-17-1994.

1,955,702 (*See Class 9 for this trademark*).

1,955,704 (*See Class 41 for this trademark*).

1,955,706. **HOMEGOODS AND DESIGN.** HOMEGOODS, INC., (U.S. CLS. 100 AND 101). SN 74-539,092. PUB. 11-21-1995. FILED 6-17-1994.

1,955,711. **SHOPPERVISION.** SHOPPERVISION, INC., (U.S. CLS. 100 AND 101). SN 74-541,883. PUB. 11-21-1995. FILED 6-24-1994.

1,955,716. **F.A.C.T.NET.** FIGHT AGAINST COERCIVE TACTICS NETWORK, (U.S. CLS. 100 AND 101). SN 74-543,584. PUB. 11-21-1995. FILED 6-29-1994.

1,955,723 (*See Class 37 for this trademark*).

1,955,724 (*See Class 9 for this trademark*).

1,955,725. **MISCELLANEOUS DESIGN.** EMCA INC., (U.S. CL. 101). SN 74-545,717. PUB. 11-21-1995. FILED 7-5-1994.

1,955,731. **CYBERAUCTION.** PETERS, STANLEY B., (U.S. CL. 100). SN 74-546,723. PUB. 11-21-1995. FILED 7-7-1994.

1,955,736. **PIT STOP SHOP.** CENTERIOR SERVICE COMPANY, (U.S. CLS. 100 AND 101). SN 74-547,661. PUB. 11-21-1995. FILED 7-11-1994.

1,955,738. **BEARINGS, INC. BRUENING - DIXIE - KING (STYLIZED).** BEARINGS, INC., (U.S. CL. 100). SN 74-547,863. PUB. 8-8-1995. FILED 7-11-1994.

1,955,744 (*See Class 37 for this trademark*).

1,955,745. **CHUY'S.** CHUY'S COMIDA DELUXE, INC., (U.S. CL. 100). SN 74-548,747. PUB. 11-21-1995. FILED 7-13-1994.

1,955,758. **ELECTRO-MEDIA DESIGN, LTD. (STYLIZED).** ELECTRO-MEDIA DESIGN, LTD., (U.S. CLS. 100 AND 101). SN 74-551,551. PUB. 11-21-1995. FILED 7-20-1994.

1,955,765. **MANTECH.** MANTECH INTERNATIONAL CORPORATION, (U.S. CLS. 100 AND 101). SN 74-552,807. PUB. 11-21-1995. FILED 7-25-1994.

1,955,771 (*See Class 9 for this trademark*).

1,955,782. **UNITING FOR LIFE INC. AND DESIGN.** UNITING FOR LIFE, INC., (U.S. CLS. 100 AND 101). SN 74-556,784. PUB. 11-21-1995. FILED 8-3-1994.

1,955,787 (*See Class 41 for this trademark*).

1,955,788 (*See Class 39 for this trademark*).

1,955,790. **THE BACK ISSUE EXPERTS.** COMIC CAVALCADE, INC., (U.S. CLS. 100 AND 101). SN 74-557,683. PUB. 11-21-1995. FILED 8-5-1994.

1,955,794. **ACT.** ACT LABORATORIES, INC., (U.S. CLS. 100 AND 101). SN 74-557,903. PUB. 11-21-1995. FILED 8-5-1994.

1,955,796. **LANDSCAPERS' SUPPLY CORPORATION.** MYTELKA, ROBERT B., (U.S. CLS. 100 AND 101). SN 74-558,144. PUB. 11-21-1995. FILED 8-8-1994.

1,955,799. **WILLIAM RANDALL CASHMERE.** PERCHERON CORP., (U.S. CLS. 100 AND 101). SN 74-558,598. PUB. 11-21-1995. FILED 8-8-1994.

1,955,801 (*See Class 40 for this trademark*).

1,955,805 (*See Class 9 for this trademark*).

1,955,808. **LUMBARD TEST.** SADOFF, ARMIN M., (U.S. CLS. 100 AND 101). SN 74-560,382. PUB. 11-21-1995. FILED 8-10-1994.

1,955,810 (*See Class 41 for this trademark*).

1,955,813 (*See Class 9 for this trademark*).

1,955,816 (*See Class 41 for this trademark*).

1,955,819. **MISCELLANEOUS DESIGN.** TERRA ENVIRONMENTAL SERVICES CORPORATION, (U.S. CLS. 100 AND 101). SN 74-562,921. PUB. 11-21-1995. FILED 8-19-1994.

1,955,821. **LONG JOHN SILVER'S PROMISE SATISFACTION GUARANTEED AND DESIGN.** QSC, INC., (U.S. CL. 100). SN 74-564,967. PUB. 11-21-1995. FILED 8-24-1994.

1,955,825. **MISCELLANEOUS DESIGN.** HAPPY FINS, INC., (U.S. CLS. 100 AND 101). SN 74-565,499. PUB. 11-21-1995. FILED 8-25-1994.

1,955,831. **RIVERWALK RESTAURANT (STYLIZED).** RIVERWALK TAVERN INC., (U.S. CL. 100). SN 74-566,272. PUB. 11-21-1995. FILED 8-26-1994.

1,955,839 (*See Class 35 for this trademark*).

1,955,843. **DIRECTCARE.** JP FOODSERVICE, INC., (U.S. CLS. 100 AND 101). SN 74-568,791. PUB. 11-21-1995. FILED 9-1-1994.

1,955,845. **NUSA.** GELB, NUSA MAAL, (U.S. CLS. 100 AND 101). SN 74-569,680. PUB. 11-21-1995. FILED 9-6-1994.

1,955,854. **MISCELLANEOUS DESIGN.** ROSE, HUGH, (U.S. CLS. 100 AND 101). SN 74-572,257. PUB. 11-21-1995. FILED 9-12-1994.

1,955,857. **PATHTECH SOFTWARE SOLUTIONS, INC. AND DESIGN.** PATHTECH SOFTWARE SOLUTIONS, INC., (U.S. CLS. 100 AND 101). SN 74-573,726. PUB. 11-21-1995. FILED 9-6-1994.

1,955,860. **MISCELLANEOUS DESIGN.** VOICES FOR CHILDREN OF DADE COUNTY, INC., (U.S. CLS. 100 AND 101). SN 74-575,393. PUB. 11-21-1995. FILED 9-19-1994.

1,955,870 (*See Class 35 for this trademark*).

1,955,874 (*See Class 7 for this trademark*).

1,955,878 (*See Class 41 for this trademark*).

1,955,879 (*See Class 41 for this trademark*).

1,955,882 (*See Class 38 for this trademark*).

1,955,888 (*See Class 36 for this trademark*).

1,955,890 (*See Class 35 for this trademark*).

1,955,900 (*See Class 37 for this trademark*).

1,955,904. **R1 RESOURCE21 THE INFORMATION SOURCE FOR THE NEXT CENTURY AND DESIGN.** RESOURCE21 CORPORATION, (U.S. CLS. 100 AND 101). SN 74-584,798. PUB. 11-21-1995. FILED 10-12-1994.

1,955,905. **NATIONAL AUTUMN LEAF COLLECTORS CLUB.** NATIONAL AUTUMN LEAF COLLECTORS CLUB, THE, (U.S. CLS. 100 AND 101). SN 74-585,015. PUB. 11-21-1995. FILED 10-12-1994.

1,955,914. **VILLAGE SOFTWARE AND DESIGN.** VILLAGE SOFTWARE, INC., (U.S. CLS. 100 AND 101). SN 74-588,952. PUB. 11-21-1995. FILED 7-15-1994.

1,955,917. **AUTHENTIC BARBECUE TASTES BETTER AND DESIGN.** AMERICAN BARBECUE & GRILL, INC., (U.S. CLS. 100 AND 101). SN 74-589,507. PUB. 11-21-1995. FILED 10-24-1994.

1,955,920. **HEALTHPARTNERS CARE.** HEALTHPARTNERS, INC., (U.S. CLS. 100 AND 101). SN 74-590,848. PUB. 11-21-1995. FILED 10-26-1994.

1,955,924 (*See Class 9 for this trademark*).

1,955,932. **EARN "BUCKS" AND HAVE FUN.** FREESE, CALVIN D., (U.S. CLS. 100 AND 101). SN 74-593,307. PUB. 8-1-1995. FILED 10-31-1994.

1,955,935. **SAL FOOD STORES AND DESIGN.** MORAN FOODS, INC., (U.S. CLS. 100 AND 101). SN 74-593,861. PUB. 8-1-1995. FILED 11-2-1994.

1,955,940. **INFORAMP.** NACOSERVICES CORPORATION, (U.S. CLS. 100 AND 101). SN 74-594,159. PUB. 11-21-1995. FILED 11-2-1994.

1,955,946. **UNLIMITED PERCEPTION, INC..** UNLIMITED PERCEPTION, INC., (U.S. CLS. 100 AND 101). SN 74-596,182. PUB. 11-21-1995. FILED 11-7-1994.

1,955,950. **WE'RE WORKING FOR YOU.** WORK WORLD AMERICA, INC., (U.S. CLS. 100 AND 101). SN 74-597,799. PUB. 11-21-1995. FILED 11-14-1994.

1,955,965 (*See Class 40 for this trademark*).

1,955,968 (*See Class 41 for this trademark*).

1,955,981 (*See Class 41 for this trademark*).

1,955,984. **MISCELLANEOUS DESIGN.** WORLD SERVICE AUTHORITY, DISTRICT III, INC., (U.S. CLS. 100 AND 101). SN 74-605,482. PUB. 11-21-1995. FILED 11-25-1994.

1,955,988 (*See Class 25 for this trademark*).

1,955,990. **GEOPLAN AND DESIGN.** MORGAN, JOHN P., DBA GEOGROUP, (U.S. CLS. 100 AND 101). SN 74-607,103. PUB. 11-21-1995. FILED 12-2-1994.

1,955,993. **SUMMIT PET PRODUCTS.** SUMMIT PET PRODUCTS, (U.S. CLS. 100 AND 101). SN 74-607,545. PUB. 11-21-1995. FILED 12-6-1994.

1,955,996. **PIE OF THE MONTH CLUB.** ENCINITAS FOOD, INC., (U.S. CLS. 100 AND 101). SN 74-608,833. PUB. 11-21-1995. FILED 12-9-1994.

1,956,014. **GENELINK AND DESIGN.** GENELINK, INC., (U.S. CLS. 100 AND 101). SN 74-611,404. PUB. 11-21-1995. FILED 12-15-1994.

1,956,022. **REDWING (STYLIZED).** POPP, INC., (U.S. CLS. 100 AND 101). SN 74-613,168. PUB. 11-21-1995. FILED 12-20-1994.

1,956,033. **FLOYD MEMORIAL HOSPITAL AND HEALTH SERVICES THE EVOLUTION OF EXCELLENCE. AND DESIGN.** BOARD OF TRUSTEES OF FLOYD MEMORIAL HOSPITAL AND HEALTH SERVICES, (U.S. CLS. 100 AND 101). SN 74-614,899. PUB. 11-21-1995. FILED 12-23-1994.

1,956,034. **THE UNO WAY.** PIZZERIA UNO CORPORATION, (U.S. CLS. 100 AND 101). SN 74-614,930. PUB. 11-21-1995. FILED 12-23-1994.

1,956,039. **SMEART FOR YOU AND DESIGN.** JEWISH HOSPITAL HEALTHCARE SERVICES, INC., (U.S. CLS. 100 AND 101). SN 74-616,197. PUB. 11-21-1995. FILED 12-28-1994.

1,956,041 (*See Class 1 for this trademark*).

1,956,047. **CLAIRE'S ACCESSORIES.** CSL, INC., (U.S. CLS. 100 AND 101). SN 74-619,578. PUB. 9-12-1995. FILED 1-10-1995.

1,956,058. **W WOMEN IN CABLE & TELECOMMUNICATIONS AND DESIGN.** WOMEN IN CABLE & TELECOMMUNICATIONS, (U.S. CLS. 100 AND 101). SN 74-621,569. PUB. 11-21-1995. FILED 1-17-1995.

1,956,065. **MISCELLANEOUS DESIGN.** PROTECTIVE SOLUTIONS, INC., (U.S. CLS. 100 AND 101). SN 74-622,759. PUB. 11-21-1995. FILED 1-18-1995.

1,956,068. **BEVERAGE BASEMENT.** LYNWAR CORP., (U.S. CLS. 100 AND 101). SN 74-623,085. PUB. 11-21-1995. FILED 1-19-1995.

1,956,076. **THE PLACE FOR THE BEAUTIFUL FACE.** MERLE NORMAN COSMETICS, INC., (U.S. CLS. 100 AND 101). SN 74-625,071. PUB. 11-21-1995. FILED 1-24-1995.

1,956,079. **REJUVENATIONS.** REJUVENATIONS, INC., (U.S. CLS. 100 AND 101). SN 74-626,394. PUB. 11-21-1995. FILED 1-27-1995.

1,956,088 (*See Class 35 for this trademark*).

1,956,101. **FF (STYLIZED).** FEKKAI, FREDERIC, (U.S. CLS. 100 AND 101). SN 74-631,889. PUB. 11-21-1995. FILED 2-9-1995.

1,956,111. **MARCO'S MEXICAN RESTAURANT.** MARCO'S MEXICAN RESTAURANTS, INC., (U.S. CLS. 100 AND 101). SN 74-634,111. PUB. 11-21-1995. FILED 2-14-1995.

1,956,122. **INNOVATIVE CERAMICS.** INNOVATIVE CERAMICS, INC., (U.S. CLS. 100 AND 101). SN 74-635,936. PUB. 11-21-1995. FILED 2-17-1995.

1,956,149 (*See Class 36 for this trademark*).

1,956,156. **PEAR TREE.** PETRO STOPPING CENTERS, L.P., (U.S. CLS. 100 AND 101). SN 74-639,137. PUB. 11-21-1995. FILED 2-27-1995.

1,956,176. **MISCELLANEOUS DESIGN.** PIOLA S.N.C. DI F. E S. CARNIATO, (U.S. CLS. 100 AND 101). SN 74-641,585. PUB. 11-21-1995. FILED 3-3-1995.

1,956,178. **MISCELLANEOUS DESIGN.** LITHO, INCORPORATED, (U.S. CLS. 100 AND 101). SN 74-641,689. PUB. 11-21-1995. FILED 3-3-1995.

1,956,180 (*See Class 37 for this trademark*).

1,956,185. **STEPONE.** HALCYON GROUP, INC., THE, (U.S. CLS. 100 AND 101). SN 74-642,186. PUB. 11-21-1995. FILED 3-6-1995.

1,956,201. **ECOTOX.** PETROLITE CORPORATION, (U.S. CLS. 100 AND 101). SN 74-643,585. PUB. 11-21-1995. FILED 2-24-1995.

1,956,231. **THAT'S A GOOD R.V., PAW PAW.** DUB HERRING FORD, INC., (U.S. CLS. 100 AND 101). SN 74-645,653. PUB. 11-21-1995. FILED 3-8-1995.

1,956,232. **PAW PAW'S CAMPER CITY.** DUB HERRING FORD, INC., (U.S. CLS. 100 AND 101). SN 74-645,655. PUB. 11-21-1995. FILED 3-8-1995.

1,956,233. **THAT'S A GOOD CAR, PAW PAW.** DUB HERRING FORD, INC., (U.S. CLS. 100 AND 101). SN 74-645,657. PUB. 11-21-1995. FILED 3-8-1995.

1,956,239 (*See Class 35 for this trademark*).

1,956,241 (*See Class 37 for this trademark*).

1,956,251. **MISCELLANEOUS DESIGN.** FLORIDA UNITED METHODIST CHILDREN'S HOME, INC., (U.S. CLS. 100 AND 101). SN 74-646,769. PUB. 11-21-1995. FILED 3-14-1995.

1,956,260. **MISCELLANEOUS DESIGN.** FOX, KENNETH, (U.S. CLS. 100 AND 101). SN 74-647,436. PUB. 11-21-1995. FILED 3-16-1995.

1,956,286. **FILMTRADE.** FILMTRADE EQUIPMENT RENTALS, INC., (U.S. CLS. 100 AND 101). SN 74-649,274. PUB. 11-21-1995. FILED 3-20-1995.

1,956,292. **CHECKERS BURGERS FRIES COLAS AND DESIGN.** CHECKERS DRIVE-IN RESTAURANTS, INC., (U.S. CLS. 100 AND 101). SN 74-649,362. PUB. 11-21-1995. FILED 3-20-1995.

1,956,315. **ANYTHING BUTT!.** MYERS, ROBERT A., (U.S. CLS. 100 AND 101). SN 74-650,116. PUB. 11-21-1995. FILED 3-22-1995.

1,956,316. **HOME OF GENERAL TSO'S CHICKEN.** RIDHIBHINYO, TRAIRATANA, (U.S. CLS. 100 AND 101). SN 74-650,184. PUB. 11-21-1995. FILED 3-22-1995.

1,956,323. **OPERATION CLEAN SWEEP AND DESIGN.** NEW JERSEY SANITARY SUPPLY ASSOCIATION, (U.S. CLS. 100 AND 101). SN 74-650,466. PUB. 11-21-1995. FILED 3-23-1995.

1,956,326. **HEALTHWAYS FAMILY DENTAL CENTERS.** AETNA PROFESSIONAL MANAGEMENT CORPORATION, (U.S. CLS. 100 AND 101). SN 74-650,607. PUB. 11-21-1995. FILED 3-23-1995.

1,956,328. **LUCKY CLOVER HUNT.** S & A RESTAURANT CORP., (U.S. CLS. 100 AND 101). SN 74-650,623. PUB. 11-21-1995. FILED 3-23-1995.

1,956,356. **SUNSET TAPES.** H & L LTD., (U.S. CLS. 100 AND 101). SN 74-652,336. PUB. 11-21-1995. FILED 3-28-1995.

1,956,369. **LOUBORA'S FAMOUS FOODS RIBS & CAJUN CREOLE COOKIN' AND DESIGN.** SAUNDERS, STILLMAN T., (U.S. CLS. 100 AND 101). SN 74-653,082. PUB. 11-21-1995. FILED 3-20-1995.

1,956,382. **LULU RESTAURANT AND DESIGN.** RESTAURANT LULU INC., (U.S. CLS. 100 AND 101). SN 74-653,854. PUB. 11-21-1995. FILED 3-30-1995.

1,956,388. **MISCELLANEOUS DESIGN.** ADULT & CHILD REHABILITATION CENTER FOR MCHENRY COUNTY, INC., (U.S. CLS. 100 AND 101). SN 74-653,956. PUB. 11-21-1995. FILED 3-30-1995.

1,956,396. **PROFESSIONAL MOTORCYCLE SISTERS.** POWERS, NANCY L., (U.S. CLS. 100 AND 101). SN 74-654,290. PUB. 11-21-1995. FILED 3-31-1995.

1,956,397. **HEAT HELP ELIMINATE AUTO THEFTS AND DESIGN.** MICHIGAN AUTOMOBILE INSURANCE PLACEMENT FACILITY, (U.S. CLS. 100 AND 101). SN 74-654,412. PUB. 11-21-1995. FILED 3-31-1995.

1,956,398. WITHDRAWN.

1,956,404. **TRUCK STOP CHIROPRACTIC CLINICS AND DESIGN.** STANDRING, CHRISTOPHER MICHAEL, (U.S. CLS. 100 AND 101). SN 74-655,007. PUB. 11-21-1995. FILED 4-3-1995.

1,956,407. **YOU WON'T BELIEVE WHAT YOU'LL FIND.** APEX INCORPORATED, (U.S. CLS. 100 AND 101). SN 74-655,086. PUB. 11-21-1995. FILED 4-3-1995.

1,956,409. **ARTIST'S CLUB.** TOLE AMERICANA, INC., (U.S. CLS. 100 AND 101). SN 74-655,127. PUB. 11-21-1995. FILED 4-3-1995.

1,956,412. **VORTEXHEALING.** WEINMAN, RIC A., (U.S. CLS. 100 AND 101). SN 74-655,174. PUB. 11-21-1995. FILED 4-3-1995.

1,956,417. **AE AND DESIGN.** STEVE CAPORASO & ASSOCIATES, INC., (U.S. CLS. 100 AND 101). SN 74-655,350. PUB. 11-21-1995. FILED 4-3-1995.

1,956,452 (*See Class 41 for this trademark*).

1,956,457. **NSBE JR.** NATIONAL SOCIETY OF BLACK ENGINEERS, (U.S. CLS. 100 AND 101). SN 74-657,397. PUB. 11-21-1995. FILED 4-7-1995.

1,956,476. **MEMORIAL PARK FUNERAL HOMES & CEMETERIES AND DESIGN.** MEMORIAL PARK, INC., (U.S. CLS. 100 AND 101). SN 74-658,137. PUB. 11-21-1995. FILED 4-10-1995.

1,956,478. **SURF THE NET ON A BETTER BOARD.** TRADERS' CONNECTION, INC., (U.S. CLS. 100 AND 101). SN 74-658,295. PUB. 11-21-1995. FILED 4-10-1995.

1,956,500. **BIG BEEF BONANZA.** WAKEFERN FOOD CORP., (U.S. CLS. 100 AND 101). SN 74-659,137. PUB. 11-21-1995. FILED 4-11-1995.

1,956,501. **JSEA.** JESUIT SECONDARY EDUCATION ASSOCIATION, (U.S. CLS. 100 AND 101). SN 74-659,222. PUB. 11-21-1995. FILED 4-11-1995.

1,956,514. **PSA AND DESIGN.** PLASTIC SURGEONS ASSOCIATED, S.C., (U.S. CLS. 100 AND 101). SN 74-659,883. PUB. 11-21-1995. FILED 4-3-1995.

1,956,537. **MIDDLETON'S TLCX4 AND DESIGN.** MIDDLETON PEST CONTROL, INC., (U.S. CLS. 100 AND 101). SN 74-661,445. PUB. 11-21-1995. FILED 4-14-1995.

1,956,543. **GAGSTER'S AND DESIGN.** GAGSTER'S INTERNATIONAL, INC., (U.S. CLS. 100 AND 101). SN 74-662,144. PUB. 11-21-1995. FILED 4-17-1995.

1,956,563. **WILD GINGER.** PACIFIC INFLUENCE, INC., (U.S. CLS. 100 AND 101). SN 74-662,780. PUB. 11-21-1995. FILED 4-18-1995.

1,956,579. **LC (STYLIZED).** LIFECOACH, INC., (U.S. CLS. 100 AND 101). SN 74-664,456. PUB. 11-21-1995. FILED 4-21-1995.

1,956,589. **HEARTLIFE.** GREENVILLE HOSPITAL SYSTEM, (U.S. CLS. 100 AND 101). SN 74-664,878. PUB. 11-21-1995. FILED 4-24-1995.

1,956,590. **HEALTHSTYLES.** GREENVILLE HOSPITAL SYSTEM, (U.S. CLS. 100 AND 101). SN 74-664,879. PUB. 11-21-1995. FILED 4-24-1995.

1,956,602. **MISCELLANEOUS DESIGN.** MURRAY'S DISCOUNT AUTO STORES, INC., (U.S. CLS. 100 AND 101). SN 74-665,987. PUB. 11-21-1995. FILED 4-26-1995.

1,956,626. **HAIR-MOBILE.** HOWE, DAWN M., DBA THE HAIR-MOBILE, (U.S. CLS. 100 AND 101). SN 74-669,394. PUB. 11-21-1995. FILED 5-3-1995.

• • • • •

SECTION 2.—PRIOR UNITED STATES CLASSIFICATION

COLLECTIVE MEMBERSHIP MARKS

CLASS 200—COLLECTIVE MEMBERSHIP

1,955,538. **HIS IHS HEARING INSTRUMENT SPECIALIST INTERNATIONAL HEARING SOCIETY AND DESIGN.** INTERNATIONAL HEARING SOCIETY, SN 74-434,734. PUB. 11-21-1995. FILED 9-13-1993.

1,955,612. **A I C EXCELLENTIA AND DESIGN.** AMERICAN INNS OF COURT FOUNDATION, SN 74-493,806. PUB. 7-4-1995. FILED 2-17-1994.

1,956,105 (*See Class 14 for this trademark*).

1,956,455. **DELOREAN OWNERS ASSOCIATION AND DESIGN.** DELOREAN OWNERS ASSOCIATION, SN 74-657,380. PUB. 11-21-1995. FILED 4-7-1995.

1,956,470. **WORLD BOXING UNION WBU AND DESIGN.** DEANS, TIM, DBA WORLD KICKBOXING COUNCIL, SN 74-657,894. PUB. 11-21-1995. FILED 4-10-1995.

CERTIFICATION MARKS

CLASS A—GOODS

1,955,484. **SWRI AND DESIGN.** SOUTHWEST RESEARCH INSTITUTE, SN 74-281,597. PUB. 11-21-1995. FILED 6-5-1992.

CLASS B—SERVICES

1,955,574. **QMI REGISTERED QUALITY SYSTEM AND DESIGN.** CANADIAN STANDARDS ASSOCIATION, SN 74-467,618. PUB. 11-21-1995. FILED 12-9-1993.

1,955,666. **DUPONT ASSURANCE OF QUALITY AND DESIGN.** E. I. DU PONT DE NEMOURS AND COMPANY, SN 74-526,450. PUB. 11-21-1995. FILED 5-19-1994.

1,955,737. **SCP SCANNING CERTIFICATION PROGRAM AND DESIGN.** SCANNING CERTIFICATION PROGRAM BOARD OF ADVISORS, SN 74-547,783. PUB. 11-21-1995. FILED 7-11-1994.

• • • • •

TRADEMARK REGISTRATIONS ISSUED UNDER SECTION 1(d)

The following marks have registered on the Principal Register pursuant to the intent-to-use provisions of Section 1(d) of the Trademark Act of 1946, as amended.

SECTION 1.—INTERNATIONAL CLASSIFICATION

The short titles associated below with the international class numbers are terms designed merely for quick identification and are not an official part of the international classification. The full names of international classes are given in section 6.1 of the trademark rules of practice.

The designation "U.S. Cl." appearing in this section refers to the U.S. class in effect prior to Sep. 1, 1973 rather than the international class which applies to applications filed on or after that date. For adoption of international classification see notice in the OFFICIAL GAZETTE of Jun. 26, 1973 (911 O.G. TM 210).

Application in more than one class

1,956,649. NUTRI/SYSTEM L.P., HORSHAM, PA, BY ASSIGNMENT AND ASSIGNMENT FROM NUTRI/SYSTEM, INC., WILLOW GROVE, PA. SN 74-031,485. PUB. 6-25-1991, FILED 2-22-1990.

NUTRI/SYSTEM

OWNER OF U.S. REG. NOS. 1,213,559, 1,432,492, AND OTHERS.

CLASS 29—MEATS AND PROCESSED FOODS

FOR BREAKFAST, LUNCH AND DINNER ENTREES HAVING A MEAT, FISH, POULTRY, VEGETABLE OR CHEESE BASE; EGG BASED ENTREES; NAMELY, OMELET MIXES; DRY MIXES FOR MAKING SOUPS; DRY MIXES FOR MAKING YOGURTS; SALAD DRESSING; AND SNACK FOODS; NAMELY, POTATO CHIPS (U.S. CL. 46).

FIRST USE 7-0-1989; IN COMMERCE 7-0-1989.

CLASS 30—STAPLE FOODS

FOR ENTREES HAVING A PASTA BASE; DRINKS; NAMELY, DRY MIXES FOR MAKING COFFEE FLAVORED SUBSTANTIALLY NON-DAIRY FOOD BEVERAGES, COCOA FLAVORED SUBSTANTIALLY NON-DAIRY FOOD BEVERAGES, AND FRUIT FLAVORED SUBSTANTIALLY NON-DAIRY FOOD BEVERAGES; ARTIFICIALLY FLAVORED MAPLE SYRUP; DRY MIXES FOR MAKING CHOCOLATE AND VANILLA FLAVORED MILK SHAKES; DESSERTS; NAMELY, COOKIES, FRUIT FLAVORED BRAN/FIBER BARS, AND DRY MIXES FOR MAKING CUPCAKES, PUDDINGS, FLAVORED GELATIN AND SHERBET; SNACK FOODS; NAMELY, PRETZELS; AND CRACKERS AND ROLLS (U.S. CL. 46).

FIRST USE 7-0-1989; IN COMMERCE 7-0-1989.

CLASS 32—LIGHT BEVERAGES

FOR DRY MIXES FOR MAKING FRUIT FLAVORED SOFT DRINKS (U.S. CL. 45).

FIRST USE 5-0-1986; IN COMMERCE 5-0-1986.

1,956,658. FIKENIA LIMITED, TORTOLA, BR.VIRGIN ISLANDS, ASSIGNEE OF IMPORT-EXPORT J'AIME BEAUCOUP, INC., BOCA RATON, FL. SN 74-172,209. PUB. 3-16-1993, FILED 6-3-1991.

LAURA STAR

THE PROPOSED MARK DOES NOT REFER TO A LIVING INDIVIDUAL.

CLASS 9—ELECTRICAL AND SCIENTIFIC APPARATUS

FOR IRONING MACHINE COMPRISED OF A STEAM IRON AND A HIGH PRESSURE STEAM PRESS FOR COMMERCIAL AND INDUSTRIAL APPLICATIONS (U.S. CLS. 21, 23, 26, 36 AND 38).

FIRST USE 3-16-1994; IN COMMERCE 3-16-1994.

CLASS 21—HOUSEWARES AND GLASS

FOR IRONING BOARDS, AND SHAPED IRONING BOARD COVERS; TIE PRESSES AND NON-ELECTRIC TROUSER PRESSES (U.S. CLS. 2, 13, 23, 29, 30, 33, 40 AND 50).

FIRST USE 3-16-1994; IN COMMERCE 3-16-1994.

1,956,664. SEDGWICK NOBLE LOWNDES LIMITED, CROYDON CR9 3BE, ENGLAND, BY CHANGE OF NAME FROM NOBLE LOWNDES & PARTNERS LIMITED, CROYDON CR9 3BE, ENGLAND. SN 74-204,117. PUB. 4-6-1993, FILED 9-16-1991.

NOBLE LOWNDES

CLASS 35—ADVERTISING AND BUSINESS

FOR BUSINESS MANAGEMENT, CONSULTATION, SUPERVISION AND APPRAISAL SERVICES; PROMOTION OF PENSION AND BENEFIT PLANS FOR OTHERS BY DISTRIBUTION AND DISSEMINATION OF INFORMATION CONCERNING SAME; COMPUTER SERVICES; NAMELY, INFORMATION STORAGE AND RETRIEVAL IN THE FIELDS OF INSURANCE, FINANCE, PENSION AND BENEFIT PLANS; COMPUTERIZED ACCOUNTING, ADMINISTRATION AND RECORD KEEPING SERIVCES; ACCOUNTING SERVICES; PREPARATION OF REPORTS RELATING TO BUSINESS, INSURANCE AND FINANCE (U.S. CLS. 100, 101 AND 102).

FIRST USE 0-0-1935; IN COMMERCE 0-0-1980.

CLASS 36—INSURANCE AND FINANCIAL

FOR ACTUARIAL SERVICES; ADMINISTRATION OF PENSIONS AND OF EMPLOYEE SHARE PLANS; FINANCIAL MANAGEMENT, AND ANALYSIS AND CONSULTING SERVICES PROVIDED TO AND FOR TRUSTEES RELATING TO ADMINISTRATION AND MANAGEMENT OF TRUST ASSETS (U.S. CLS. 100, 101 AND 102).

FIRST USE 0-0-1935; IN COMMERCE 0-0-1980.

CLASS 41—EDUCATION AND ENTERTAINMENT

FOR EDUCATIONAL SERVICES; NAMELY, CONDUCTING CLASSES AND SEMINARS AND PROVIDING INDIVIDUAL INSTRUCTION IN THE FIELDS OF FINANCE AND FINANCIAL MANAGEMENT; AND PRODUCTION OF VIDEO PROGRAMS AND OTHER AUDIO VISUAL MATERIALS (U.S. CLS. 100, 101 AND 107).

FIRST USE 0-0-1935; IN COMMERCE 0-0-1980.

CLASS 42—MISCELLANEOUS SERVICES

FOR DESIGN OF VIDEO PROGRAMS, PRINTED MATTER AND OTHER AUDIO VISUAL MATERIALS IN THE FIELD OF EMPLOYEE BENEFITS; COMPUTER PROGRAMING; LEASING AND RENTAL OF COMPUTERS; AND LEASING ACCESS TIME TO A COMPUTER DATABASE CONTAINING INFORMATION IN THE FIELDS OF INSURANCE, FINANCE, PENSIONS AND EMPLOYEE BENEFITS (U.S. CLS. 100 AND 101).

FIRST USE 0-0-1935; IN COMMERCE 0-0-1980.

1,956,667. NOVAMONT SPA, MILANO, ITALY. SN 74-210,065. PUB. 3-15-1994, FILED 10-4-1991.

NOVAMONT

PRIORITY CLAIMED UNDER SEC. 44(D) ON ITALY APPLICATION NO. TO91C001680, FILED 7-23-1991, REG. NO. 550184, DATED 10-7-1991, EXPIRES 7-23-2011.

CLASS 1—CHEMICALS

FOR HOUSE MARK FOR CHEMICALS, ARTIFICIAL RESINS AND ADHESIVES DERIVED FROM AGRICULTURAL RAW MATERIALS AND USED TO MANUFACTURE BIO-DEGRADABLE DETERGENTS, FUELS, LUBRICANTS, PAPER, PLASTICS AND TEXTILE MATERIALS; PLASTIC MOLDING COMPOUNDS OF AGRICULTURAL RAW MATERIALS FOR USE IN THE MANUFACTURE OF MOLDED PLASTIC ARTICLES; MANURE; FIRE EXTINGUISHING COMPOSITIONS; TEMPERING CHEMICALS FOR USE IN METALWORKING OR SOLDERING; SOLDERING CHEMICALS; TANNING AGENTS FOR USE IN THE MANUFACTURE OF LEATHER; CHEMICAL PRESERVATIVES FOR FOODSTUFFS (U.S. CLS. 1, 5 AND 6).

FIRST USE 5-14-1990; IN COMMERCE 5-14-1990.

CLASS 16—PAPER GOODS AND PRINTED MATTER

FOR FIBER PAPER, NOTE PAPER, PACKING PAPER, SYNTHETIC PAPER, PRINTING PAPER, PAPER BAGS, AND BAGS FOR PACKAGING AND CARDBOARD OF AGRICULTURAL ORIGIN; ADHESIVES (GLUES) FOR STATIONERY OF SYNTHETIC AND/OR AGRICULTURAL ORIGIN; AND PLASTIC MATERIALS FOR PACKAGING OF SYNTHETIC AND/OR AGRICULTURAL ORIGIN (U.S. CLS. 5 AND 37).

FIRST USE 5-14-1990; IN COMMERCE 5-14-1990.

1,956,681. JOANNE FABRICS, INC., MISSISSAUGA, ONTARIO, L4W 1Y5, CANADA. SN 74-285,330. PUB. 4-19-1994, FILED 6-16-1992.

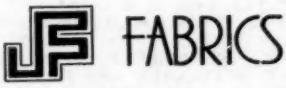

NO CLAIM IS MADE TO THE EXCLUSIVE RIGHT TO USE "FABRICS", APART FROM THE MARK AS SHOWN.

CLASS 18—LEATHER GOODS

FOR UPHOLSTERY LEATHER SOLD IN BULK (U.S. CLS. 1, 2, 3, 22 AND 41).

FIRST USE 2-9-1993; IN COMMERCE 2-9-1993.

CLASS 24—FABRICS

FOR FABRICS FOR USE IN THE MANUFACTURE OF UPHOLSTERY, DRAPERIES AND CUSHIONS (U.S. CLS. 42 AND 50).

FIRST USE 2-9-1993; IN COMMERCE 2-9-1993.

1,956,682. HOLLAND DAIRIES, INC., HOLLAND, IN. SN 74-293,764. PUB. 12-1-1992, FILED 7-10-1992.

TASTY SIPS

CLASS 29—MEATS AND PROCESSED FOODS

FOR MILK, CHOCOLATE MILK AND OTHER FLAVORS OF MILK THESE PRODUCTS ARE NOT SOLD IN ASEPTICALLY PACKAGED BOXES OR BRICK-TYPE C (U.S. CL. 46).
FIRST USE 9-10-1992; IN COMMERCE 9-10-1992.

CLASS 32—LIGHT BEVERAGES

FOR FRUIT JUICES AND FRUIT DRINKS THESE PRODUCTS ARE NOT SOLD IN ASEPTICALLY PACKAGED BOXES OR BRICK-TYPE CONTAINERS (U.S. CLS. 45, 46 AND 48).
FIRST USE 9-10-1992; IN COMMERCE 9-10-1992.

1,956,683. PENN JERSEY PAPER CO., PHILADELPHIA, PA. SN 74-304,053. PUB. 1-26-1993, FILED 8-13-1992.

HANDI-MAID

CLASS 16—PAPER GOODS AND PRINTED MATTER

FOR TRASH BAGS, PAPER TOWELS, AND TOILET TISSUE (U.S. CLS. 2, 5, 22, 23, 29, 37, 38 AND 50).
FIRST USE 8-0-1994; IN COMMERCE 8-0-1994.

CLASS 21—HOUSEWARES AND GLASS

FOR PAPER PLATES, PLASTIC PLATES, PLASTIC CUPS, AND PAPER CUPS (U.S. CLS. 2, 13, 23, 29, 30, 33, 40 AND 50).
FIRST USE 2-0-1994; IN COMMERCE 2-0-1994.

1,956,684. ADVANTIS, SCHAUMBURG, IL. SN 74-304,789. PUB. 12-6-1994, FILED 8-12-1992.

ADVANTIS

CLASS 9—ELECTRICAL AND SCIENTIFIC APPARATUS

FOR COMPUTER APPLICATIONS AND ENABLING PROGRAMS; NAMELY, PROGRAMS FOR USE IN THE MANAGEMENT OF COMMUNICATIONS SERVICES (U.S. CLS. 21, 23, 26, 36 AND 38).
FIRST USE 12-1-1992; IN COMMERCE 12-1-1992.

CLASS 16—PAPER GOODS AND PRINTED MATTER

FOR INSTRUCTION MANUALS FOR USE IN THE FIELD OF COMMUNICATIONS (U.S. CLS. 2, 5, 22, 23, 29, 37, 38 AND 50).
FIRST USE 12-1-1992; IN COMMERCE 12-1-1992.

CLASS 38—COMMUNICATION

FOR COMMUNICATIONS SERVICES, NAMELY OPERATION AND MANAGEMENT OF TELECOMMUNICATIONS FACILITIES FOR NETWORKING OF VIDEO, VOICE, DATA AND THE LIKE, VIA RADIO, CELLULAR, SATELLITE AND SIMILAR WIRELESS TELECOMMUNICATIONS MEDIA; LOCAL AND INTERNATIONAL LEASED-LINE AND DIAL CONNECTION SERVICES; CONNECTION TO ON-LINE RESOURCES AND DATABASES; ELECTRONIC DATA INTERCHANGE, ELECTRONIC MAIL AND ELECTRONIC BULLETIN BOARD SERVICES (U.S. CLS. 100, 101 AND 104).
FIRST USE 12-1-1992; IN COMMERCE 12-1-1992.

1,956,692. ESTIA CORP., LYNDHURST, NJ. SN 74-329,909. PUB. 10-18-1994, FILED 11-9-1992.

AUSTIN/WRIGHT

CLASS 8—HAND TOOLS

FOR FLATWARE, NAMELY KNIVES, FORKS, SPOONS, HOLLOW HANDLE STEAK KNIVES, SUGAR SHELLS (SUGAR SPOONS COMPRISING HANDLE AND SEA SHELL), SUGAR TONGS, BUTTER KNIVES, COCKTAIL FORKS, AND ICED TEA SPOONS (U.S. CLS. 23, 28 AND 44).
FIRST USE 9-15-1993; IN COMMERCE 9-15-1993.

CLASS 21—HOUSEWARES AND GLASS

FOR FLATWARE IN THE NATURE OF SERVING PIECES, NAMELY SERVING SPOONS, SLOTTED SPOONS, CHEESE SERVERS, MEAT FORKS, CAKE SERVERS, PIE SERVERS AND GRAVY LADLES (U.S. CLS. 2, 13, 23, 29, 30, 33, 40 AND 50).
FIRST USE 9-15-1993; IN COMMERCE 9-15-1993.

1,956,693. BELL, FRANK P., BEVERLY, MA. SN 74-332,248. PUB. 1-3-1995, FILED 11-17-1992.

NO CLAIM IS MADE TO THE EXCLUSIVE RIGHT TO USE "BAR AND GRILL", "SQUARE MEALS" AND "GOOD SPIRITS", APART FROM THE MARK AS SHOWN.

CLASS 25—CLOTHING

FOR TEE SHIRTS, SWEAT SHIRTS, HATS AND JACKETS (U.S. CLS. 22 AND 39).
FIRST USE 2-14-1993; IN COMMERCE 2-14-1993.

CLASS 42—MISCELLANEOUS SERVICES

FOR RESTAURANT AND FOOD TAKE OUT SERVICES (U.S. CLS. 100 AND 101).
FIRST USE 2-14-1993; IN COMMERCE 2-14-1993.

1,956,703. VOCATIONAL INDUSTRIAL CLUBS OF AMERICA, INC., LEESBURG, VA. SN 74-384,782. PUB. 6-21-1994, FILED 4-30-1993.

SKILLS USA

CLASS 16—PAPER GOODS AND PRINTED MATTER

FOR BOOKS, PAMPHLETS, MAGAZINES, TRAINING GUIDES, CURRICULUM MANUALS, NEWSPAPERS, AND WORKBOOKS ON INTERPERSONAL SKILLS (U.S. CLS. 2, 5, 22, 23, 29, 37, 38 AND 50).
FIRST USE 6-30-1994; IN COMMERCE 9-0-1994.

CLASS 41—EDUCATION AND ENTERTAINMENT

FOR EDUCATIONAL SERVICES; NAMELY, CONDUCTING SEMINARS, CLASSES, AND WORKSHOPS IN THE FIELD OF VOCATIONAL EDUCATION AND APPRENTICESHIP WITH DISTRIBUTION OF COURSE MATERIALS IN CONNECTION THEREWITH (U.S. CLS. 100, 101 AND 107).
FIRST USE 6-30-1994; IN COMMERCE 9-0-1994.

CLASS 200—COLLECTIVE MEMBERSHIP

FOR INDICATING MEMBERSHIP IN AN ORGANIZATION PROVIDING VOCATIONAL EDUCATION AND APPRENTICESHIPS (U.S. CL. 200).
FIRST USE 6-30-1994; IN COMMERCE 9-0-1994.

1,956,706. SDK INVESTMENTS, INC., CINCINNATI, OH. SN 74-388,179. PUB. 8-9-1994, FILED 5-10-1993.

HOTEL MEXICO

NO CLAIM IS MADE TO THE EXCLUSIVE RIGHT TO USE "MEXICO", APART FROM THE MARK AS SHOWN.

CLASS 25—CLOTHING

FOR SHIRTS, HATS, AND JACKETS (U.S. CLS. 22 AND 39).
FIRST USE 6-27-1994; IN COMMERCE 6-27-1994.

CLASS 42—MISCELLANEOUS SERVICES

FOR RESTAURANT SERVICES (U.S. CLS. 100 AND 101).
FIRST USE 6-27-1994; IN COMMERCE 6-27-1994.

1,956,708. S & W FINE FOODS, INC., SAN RAMON, CA. SN 74-388,927. PUB. 1-18-1994, FILED 5-7-1993.

OWNER OF U.S. REG. NOS. 1,270,112 AND 1,302,906.

CLASS 29—MEATS AND PROCESSED FOODS

FOR CANNED FRUITS AND VEGETABLES; SHELLED NUTS; FISH AND SHELL FISH; CLAM JUICE; FRUIT PRESERVES, MARASCHINO CHERRIES; DRIED FRUIT AND DRIED BEANS AND POTATO SNACKS (U.S. CL. 46).
FIRST USE 7-0-1994; IN COMMERCE 7-0-1994.

CLASS 30—STAPLE FOODS

FOR RICE; BROWN BREAD; BREAD SNACKS; GLACE, NAMELY CANDIED CITRON, CONSISTING OF LEMON, ORANGE, GRAPEFRUIT AND CANDIED CHERRIES, VINEGAR; CANNED AND BOTTLED FOOD SAUCES; SALAD DRESSINGS (U.S. CL. 46).
FIRST USE 1-0-1994; IN COMMERCE 1-0-1994.

CLASS 32—LIGHT BEVERAGES

FOR FRUIT JUICES, NECTARS AND VEGETABLE JUICES (U.S. CLS. 45, 46 AND 48).
FIRST USE 6-0-1994; IN COMMERCE 6-0-1994.

1,956,711. SHIELDS, ANNE MARIE, SEATTLE, WA. SN 74-389,274. PUB. 1-17-1995, FILED 5-10-1993.

CLASS 18—LEATHER GOODS

FOR LUGGAGE (U.S. CLS. 1, 2, 3, 22 AND 41).
FIRST USE 8-0-1992; IN COMMERCE 8-0-1992.

CLASS 24—FABRICS

FOR TOWELS (U.S. CLS. 42 AND 50).
FIRST USE 8-0-1992; IN COMMERCE 8-0-1992.

CLASS 25—CLOTHING

FOR CLOTHING; NAMELY, T-SHIRTS, SWEATSHIRTS, SWEAT PANTS, POLO SHIRTS, GOLF SHIRTS, JACKETS, SHORTS, PANTS, SOCKS, TURTLENECKS, SWEATERS, SHIRTS, GOWNS, PAJAMAS, SKIRTS, DRESSES, BLOUSES, SWEATER-JACKETS, TANK TOPS, HATS, AND APRONS (U.S. CLS. 22 AND 39).
FIRST USE 8-0-1992; IN COMMERCE 8-0-1992.

1,956,717. ELAN CORPORATION, PLC, COUNTY WESTMEATH, IRELAND. SN 74-396,952. PUB. 3-28-1995, FILED 5-28-1993.

HEARTY BALANCE

CLASS 5—PHARMACEUTICALS

FOR ENTERAL NUTRITIONAL PREPARATIONS FOR USE AS DIETARY SUPPLEMENTS (U.S. CLS. 6, 18, 44, 46, 51 AND 52).
FIRST USE 10-0-1993; IN COMMERCE 10-0-1993.

CLASS 29—MEATS AND PROCESSED FOODS

FOR PREPARED FOOD PRODUCTS CONTAINING NUTRITIONAL SUPPLEMENTS, NAMELY SHELF STABLE DINNERS IN THE NATURE OF SOUPS AND STEWS (U.S. CL. 46).
FIRST USE 7-0-1994; IN COMMERCE 7-0-1994.

CLASS 30—STAPLE FOODS

FOR PREPARED FOOD PRODUCTS CONTAINING NUTRITIONAL SUPPLEMENTS, NAMELY PUDDINGS, BREADS, CAKES, BISCUITS, COOKIES, PASTRY, LIQUID SHAKES, PASTAS, AND HOT BEVERAGES, NAMELY TEA AND COCOA (U.S. CL. 46).
FIRST USE 10-0-1994; IN COMMERCE 10-0-1994.

1,956,726. HOLLAND, MARK, MARTIN CORPORATION, BURLINGTON, MA. SN 74-411,132. PUB. 1-31-1995, FILED 7-12-1993.

THE PRODUCTION COMPANY

CLASS 35—ADVERTISING AND BUSINESS

FOR SECRETARIAL AND CLERICAL SERVICES (U.S. CLS. 100, 101 AND 102).
FIRST USE 12-12-1993; IN COMMERCE 12-12-1993.

CLASS 42—MISCELLANEOUS SERVICES

FOR PRINTING SERVICES (U.S. CLS. 100 AND 101).
FIRST USE 12-12-1993; IN COMMERCE 12-12-1993.

1,956,729. VIDEO LOTTERY TECHNOLOGIES, INC., BOZEMAN, MT. SN 74-415,249. PUB. 6-14-1994, FILED 7-22-1993.

OVATION

CLASS 9—ELECTRICAL AND SCIENTIFIC APPARATUS

FOR ELECTRONIC VIDEO LOTTERY AND GAMING TERMINALS (U.S. CLS. 21, 23, 26, 36 AND 38).
FIRST USE 9-1-1993; IN COMMERCE 9-1-1993.

CLASS 28—TOYS AND SPORTING GOODS

FOR LOTTERY AND GAMING MACHINES (U.S. CLS. 22, 23, 38 AND 50).
FIRST USE 9-1-1993; IN COMMERCE 9-1-1993.

1,956,730. DAWSON HOME FASHIONS, INC., NEW YORK, NY. SN 74-415,407. PUB. 1-11-1994, FILED 7-22-1993.

DAWSON BATH & BODY COLLECTION

NO CLAIM IS MADE TO THE EXCLUSIVE RIGHT TO USE "BATH & BODY COLLECTION", APART FROM THE MARK AS SHOWN.

CLASS 3—COSMETICS AND CLEANING PREPARATIONS

FOR FRAGRANCES; NAMELY, EAU DE PARFUM, EAU DE TOILETTE, TOILET WATER, BODY SPLASH, SOFT MIST COLOGNE AND COLOGNE; BATH OIL; BATH OIL BEADS; BATH CRYSTALS; BUBBLE BATH; BATH SALTS; BATH AND SHOWER GELS; TOILET AND BATH SOAPS; TALCUM POWDER; LIQUID TALC; BODY POWDER; SKIN AND BODY LOTIONS AND CREAMS; POTPOURRI (U.S. CLS. 1, 4, 6, 50, 51 AND 52).
FIRST USE 2-7-1994; IN COMMERCE 2-7-1994.

CLASS 4—LUBRICANTS AND FUELS

FOR CANDLES (U.S. CLS. 1, 6 AND 15).
FIRST USE 2-7-1994; IN COMMERCE 2-7-1994.

CLASS 5—PHARMACEUTICALS

FOR AIR FRESHENERS (U.S. CLS. 6, 18, 44, 46, 51 AND 52).
FIRST USE 2-7-1994; IN COMMERCE 2-7-1994.

1,956,753. WESTERN AUTO SUPPLY COMPANY, KANSAS CITY, MO. SN 74-441,463. PUB. 5-9-1995, FILED 9-29-1993.

TIRE SOURCE

NO CLAIM IS MADE TO THE EXCLUSIVE RIGHT TO USE "TIRE", APART FROM THE MARK AS SHOWN.

CLASS 37—CONSTRUCTION AND REPAIR

FOR AUTOMOBILE AND TIRE REPAIR SERVICES (U.S. CLS. 100, 103 AND 106).
FIRST USE 4-17-1994; IN COMMERCE 4-17-1994.

CLASS 42—MISCELLANEOUS SERVICES

FOR RETAIL STORE SERVICES FEATURING TIRES (U.S. CLS. 100 AND 101).
FIRST USE 4-17-1994; IN COMMERCE 4-17-1994.

1,956,769. AN AMERICAN SIGNATURE, INC., DBA AN AMERICAN PORTFOLIO, SOUTHERN PINES, NC. SN 74-461,713. PUB. 1-10-1995, FILED 11-22-1993.

ENVIRONMENT...

FOR ALL OUR CHILDREN

CLASS 35—ADVERTISING AND BUSINESS

FOR MARKETING OF ART REPRODUCTIONS (U.S. CLS. 100, 101 AND 102).
FIRST USE 8-28-1995; IN COMMERCE 8-28-1995.

CLASS 41—EDUCATION AND ENTERTAINMENT

FOR PUBLICATION OF ART REPRODUCTIONS (U.S. CLS. 100, 101 AND 107).
FIRST USE 8-28-1995; IN COMMERCE 8-28-1995.

1,956,787. LINDEN CORPORATION, WILMINGTON, DE. SN 74-477,767. PUB. 2-28-1995, FILED 1-10-1994.

LYSOL ANTIBACTERIAL KITCHEN CLEANER

OWNER OF U.S. REG. NOS. 53,970 AND 831,212.
NO CLAIM IS MADE TO THE EXCLUSIVE RIGHT TO USE "ANTIBACTERIAL KITCHEN CLEANER", APART FROM THE MARK AS SHOWN.

CLASS 3—COSMETICS AND CLEANING PREPARATIONS

FOR ALL PURPOSE CLEANING PREPARATIONS FOR HOUSEHOLD AND PROFESSIONAL USE (U.S. CLS. 1, 4, 6, 50, 51 AND 52).
FIRST USE 2-24-1994; IN COMMERCE 2-24-1994.

CLASS 5—PHARMACEUTICALS

FOR DISINFECTANT CLEANING PREPARATIONS FOR HOUSEHOLD AND PROFESSIONAL USE (U.S. CLS. 6, 18, 44, 46, 51 AND 52).
FIRST USE 2-24-1994; IN COMMERCE 2-24-1994.

1,956,818. EXERGAME INC., SEATTLE, WA. SN 74-500,571. PUB. 1-10-1995, FILED 3-15-1994.

EXERGAME

CLASS 9—ELECTRICAL AND SCIENTIFIC APPARATUS

FOR COMPUTER INTERFACE BOARDS (U.S. CLS. 21, 23, 26, 36 AND 38).
FIRST USE 8-1-1993; IN COMMERCE 8-19-1995.

CLASS 16—PAPER GOODS AND PRINTED MATTER

FOR INSTRUCTION MANUALS CONCERNING COMPUTER SOFTWARE, VIDEO GAMES AND EXERCISE EQUIPMENT (U.S. CLS. 2, 5, 22, 23, 29, 37, 38 AND 50).
FIRST USE 8-1-1993; IN COMMERCE 8-19-1995.

CLASS 28—TOYS AND SPORTING GOODS

FOR MANUALLY OPERATED EXERCISE EQUIPMENT; COMPUTER AND VIDEO GAME JOYSTICKS; VIDEO GAME COMPUTER PROGRAMS (U.S. CLS. 22, 23, 38 AND 50).
FIRST USE 8-1-1993; IN COMMERCE 8-19-1995.

1,956,832. IONICS, INCORPORATED, WATERTOWN, MA. SN 74-512,676. PUB. 3-14-1995, FILED 4-15-1994.

IONICS' TOOLBOX

OWNER OF U.S. REG. NOS. 839,963, 1,631,155, AND OTHERS.

CLASS 37—CONSTRUCTION AND REPAIR

FOR CONSTRUCTION, INSTALLATION AND MAINTENANCE OF FACILITIES FOR THE TREATMENT, DESALINATION, PURIFICATION AND CONDITIONING OF WATER AND WASTE WATER (U.S. CLS. 100, 103 AND 106).
FIRST USE 3-14-1994; IN COMMERCE 4-1-1994.

CLASS 40—MATERIAL TREATMENT

FOR TREATMENT, DESALINATION, PURIFICATION AND CONDITIONING OF WATER AND WASTE WATER (U.S. CLS. 100, 103 AND 106).
FIRST USE 3-14-1994; IN COMMERCE 4-1-1994.

CLASS 42—MISCELLANEOUS SERVICES

FOR DESIGN AND ENGINEERING SERVICES FOR THE TREATMENT, DESALINATION, PURIFICATION AND CONDITIONING OF WATER AND WASTE WATER (U.S. CLS. 100 AND 101).
FIRST USE 3-14-1994; IN COMMERCE 4-1-1994.

1,956,839. ELECTRIC EEL MANUFACTURING CO., INC., SPRINGFIELD, OH. SN 74-517,406. PUB. 3-21-1995, FILED 4-26-1994.

EEL GOLD LINE

OWNER OF U.S. REG. NOS. 613,878, 1,272,422, AND 1,307,714.

CLASS 7—MACHINERY

FOR POWER-DRIVEN SEWER/DRAIN CLEARING MACHINES AND STRUCTURAL PARTS THEREFOR (U.S. CLS. 13, 19, 21, 23, 31, 34 AND 35).
FIRST USE 5-16-1995; IN COMMERCE 5-16-1995.

CLASS 8—HAND TOOLS

FOR MANUALLY OPERATED SEWER/DRAIN CLEARING TOOLS, NAMELY PLUMBING SNAKES, AND STRUCTURAL PARTS THEREFOR (U.S. CLS. 23, 28 AND 44).
FIRST USE 5-16-1995; IN COMMERCE 5-16-1995.

1,956,852. MUSCULOSKELETAL TRANSPLANT FOUNDATION, HOLMDEL, NJ. SN 74-523,855. PUB. 4-11-1995, FILED 5-11-1994.

ACORN

CLASS 35—ADVERTISING AND BUSINESS

FOR BUSINESS MANAGEMENT AND RESOURCE MANAGEMENT SERVICES FOR ORGAN AND TISSUE PROCUREMENT AND TRANSPLANT ORGANIZATIONS, MEDICAL INSTITUTIONS AND TISSUE AND ORGAN BANKS (U.S. CLS. 100, 101 AND 102).
FIRST USE 1-16-1995; IN COMMERCE 1-16-1995.

CLASS 41—EDUCATION AND ENTERTAINMENT

FOR EDUCATIONAL AND TRAINING SERVICES, NAMELY CONDUCTING SEMINARS AND CLASSES IN THE FIELD OF ORGAN AND TISSUE DONATION AND TRANSPLANT FOR THE PUBLIC AND FOR MEDICAL PROFESSIONALS (U.S. CLS. 100, 101 AND 107).
FIRST USE 1-16-1995; IN COMMERCE 1-16-1995.

1,956,892. KOALA SPRINGS INTERNATIONAL INC., FREMONT, CA. SN 74-801,687. PUB. 11-3-1992, FILED 3-4-1992.

OWNER OF U.S. REG. NOS. 1,535,641 AND 1,631,814.

CLASS 30—STAPLE FOODS

FOR FROZEN FRUIT JUICE BARS (U.S. CL. 46).
FIRST USE 8-0-1992; IN COMMERCE 8-0-1992.

CLASS 32—LIGHT BEVERAGES

FOR FRUIT DRINKS (U.S. CL. 45).
FIRST USE 6-0-1993; IN COMMERCE 6-0-1993.

1,956,895. LEXMARK INTERNATIONAL, INC., GREENWICH, CT. SN 74-802,669. PUB. 6-1-1993, FILED 1-8-1991.

LEXMARK

CLASS 1—CHEMICALS

FOR ELECTROPHOTOGRAPHIC TONERS, ELECTROPHOTOGRAPHIC DEVELOPERS, LASER PRINTER TONER CARTRIDGES (U.S. CLS. 1, 5, 6, 10, 26 AND 46).
FIRST USE 7-0-1992; IN COMMERCE 7-0-1992.

CLASS 4—LUBRICANTS AND FUELS

FOR OILS FOR FUSER ROLLS AND FOR BELTS FOR TONER IMAGES (U.S. CLS. 1, 6 AND 15).
FIRST USE 9-0-1992; IN COMMERCE 9-0-1992.

CLASS 9—ELECTRICAL AND SCIENTIFIC APPARATUS

FOR PRINTERS, FACSIMILE TERMINALS, DOCUMENT SCANNERS, DATA PROCESSING COMPUTER PROGRAMS FOR PRINTING, KEYBOARDS, PRINTER NETWORKING ADAPTERS, AND PARTS AND PERIPHERALS FOR ALL OF THE ABOVE; AND FUSER ROLLS AND FUSER BELTS FOR FIXING TONER IMAGES, INK JET PRINTHEADS, KEYBOARD KEY CAPS AND KEYBOARD OVERLAYS, DAISY WHEEL PRINT ELEMENTS, AND PRINTER COMPONENTS; NAMELY, THERMAL PRINT HEADS (U.S. CLS. 21, 23, 26, 36 AND 38).
FIRST USE 7-0-1991; IN COMMERCE 7-0-1991.

CLASS 16—PAPER GOODS AND PRINTED MATTER

FOR TYPEWRITERS AND PARTS AND PERIPHERALS THEREFOR, AND TYPEWRITER RIBBONS, TYPEWRITER COMPONENTS; NAMELY, THERMAL PRINT HEADS AND SINGLE ELEMENT PRINT HEADS, AND PRINTING PAPER, COPIER PAPER, TRANSPARENCIES, AND PRINTER RIBBONS (U.S. CLS. 2, 5, 22, 23, 29, 37, 38 AND 50).
FIRST USE 11-0-1991; IN COMMERCE 11-0-1991.

• • • • •

SECTION 2.—INTERNATIONAL CLASSIFICATION

The short titles associated below with the international class numbers are terms designed merely for quick identification and are not an official part of the international classification. The full names of international classes are given in section 6.1 of the trademark rules of practice.

The designation "U.S. Cl." appearing in this section refers to the U.S. class in effect prior to Sep. 1, 1973 rather than the international class which applies to applications filed on or after that date. For adoption of international classification see notice in the OFFICIAL GAZETTE of Jun. 26, 1973 (911 O.G. TM 210).

Application in one class

CLASS 1—CHEMICALS

1,956,716. VOLKMANN, JOSEF, TORRANCE, CA. AND OHLMAN, RICHARD K., MISSION VIEJO, CA. DBA J. D. AND ASSOCIATES, SN 74-396,399. PUB. 12-28-1993, FILED 6-1-1993.

J. D.- LOK

NO CLAIM IS MADE TO THE EXCLUSIVE RIGHT TO USE "LOK", APART FROM THE MARK AS SHOWN.

FOR CHEMICAL ADHESIVE FOR THREADED MECHANICAL FASTENERS USED IN THE AEROSPACE INDUSTRY (U.S. CLS. 1, 5, 6, 10, 26 AND 46).

FIRST USE 8-17-1995; IN COMMERCE 8-17-1995.

1,956,781. PERKIN ELMER CORPORATION, THE, FOSTER CITY, CA, BY MERGER WITH APPLIED BIOSYSTEMS, INC., FOSTER CITY, CA. SN 74-469,853. PUB. 10-11-1994, FILED 12-15-1993.

MASTERPIECE

FOR REAGENTS FOR SCIENTIFIC AND RESEARCH USE (U.S. CLS. 1, 5, 6, 10, 26 AND 46).

FIRST USE 4-17-1995; IN COMMERCE 4-17-1995.

1,956,842. EASTMAN CHEMICAL COMPANY, KINGSPORT, TN. SN 74-519,282. PUB. 2-28-1995, FILED 4-22-1994.

THERMX

OWNER OF U.S. REG. NO. 1,503,502.

FOR POLYESTER FOR USE IN THE MANUFACTURE OF MOLDED PLASTIC ARTICLES, PLASTIC SHEETS, PLASTIC FILM AND MONAFILAMENT (U.S. CLS. 1, 5, 6, 10, 26 AND 46).

FIRST USE 9-19-1995; IN COMMERCE 9-19-1995.

CLASS 1—(Continued).

1,956,865. HIGH VIEW CHURCH FARM, INC., EAST LEMPSTER, NH. SN 74-535,203. PUB. 4-11-1995, FILED 6-9-1994.

PGM

FOR COMPOSTED BARK (U.S. CLS. 1, 5, 6, 10, 26 AND 46).

FIRST USE 9-0-1994; IN COMMERCE 9-0-1994.

CLASS 2—PAINTS

1,956,720. BASF AKTIENGESELLSCHAFT, D-6700 LUDWIGSHAFEN, FED REP GERMANY. SN 74-404,397. PUB. 8-9-1994, FILED 6-22-1993.

PALIOSECURE

FOR COLORING MATTERS, PIGMENTS, PIGMENT PREPARATIONS AND DYESTUFFS FOR USE IN PAPER PRINTING (U.S. CLS. 6, 11 AND 16).

FIRST USE 9-25-1995; IN COMMERCE 9-25-1995.

CLASS 3—COSMETICS AND CLEANING PREPARATIONS

1,956,655. PARFUMS SCHIAPARELLI, INC., FARMINGDALE, NY. SN 74-145,226. PUB. 3-17-1992, FILED 3-7-1991.

SCHIAPARELLI

OWNER OF U.S. REG. NOS. 319,988, 875,325, AND OTHERS.

THE MARK "SCHIAPARELLI" DOES NOT IDENTIFY A LIVING INDIVIDUAL.

SEC. 2(F).

FOR FRAGRANCES; NAMELY, PERFUMES, COLOGNES AND TOILET WATERS (U.S. CL. 51).

FIRST USE 12-3-1993; IN COMMERCE 12-3-1993.

CLASS 3—(Continued).

1,956,665. CHEROKEE PRODUCTS, INC., GAFFNEY, SC. SN 74-206,513. PUB. 1-3-1995, FILED 9-24-1991.

ENVIRO SAFE

FOR CLEANING PREPARATION, NAMELY COMMERCIAL CLEANING SOLVENTS FOR GARMENTS AND FABRICS; AND CLEANING EQUIPMENT, NAMELY COMMERCIAL SPOT CLEANING EQUIPMENT FOR CLEANING GARMENTS AND FABRICS (U.S. CLS. 1, 4, 6, 50, 51 AND 52).
FIRST USE 12-9-1991; IN COMMERCE 12-9-1991.

1,956,675. BC INTERNATIONAL COSMETICS & IMAGE SERVICES, INC., WILMINGTON, DE, ASSIGNEE OF BEAUTICONTROL COSMETICS, INC., CARROLLTON, TX. SN 74-257,599. PUB. 3-16-1993, FILED 3-20-1992.

CHARADE

FOR FRAGRANCE AND BODY CARE PRODUCTS; NAMELY, BODY LOTION, BODY OIL, TALC, BODY CREAM, AND AFTER-BATH SPLASH (U.S. CLS. 1, 4, 6, 50, 51 AND 52).
FIRST USE 10-0-1992; IN COMMERCE 10-0-1992.

1,956,686. PFIZER INC, NEW YORK, NY. SN 74-316,488. PUB. 2-9-1993, FILED 9-23-1992.

PURE SILK

FOR WOMEN'S SHAVING CREAM (U.S. CLS. 1, 4, 6, 50, 51 AND 52).
FIRST USE 10-2-1995; IN COMMERCE 10-2-1995.

1,956,728. RACHEL PERRY, INC., CHATSWORTH, CA. SN 74-414,446. PUB. 12-21-1993, FILED 7-14-1993.

SKINOVATIONS

FOR COSMETICS; NAMELY, FACIAL SCRUB, FACIAL MASKS, SKIN TONER, SKIN ASTRINGENT, MOISTURE CREAM, TANNING LOTION, BATH OIL, HAIR SHAMPOO, HAIR CONDITIONER AND LIP GLOSS, LIQUID FOUNDATION, FACE POWDER, ROUGE-BLUSHER, UNDER EYE COVER, EYE SHADOW, EYE LINER, MASCARA, LIPSTICK, EYE PENCILS AND LIP PENCILS, HAND AND BODY MOISTURIZER, BATH AND SHOWER GELEE (U.S. CLS. 1, 4, 6, 50, 51 AND 52).
FIRST USE 4-15-1994; IN COMMERCE 4-15-1994.

CLASS 3—(Continued).

1,956,737. FIDELITY FUNDING OF CALIFORNIA, INC., DALLAS, TX, ASSIGNEE OF SUNSHINE MAKERS, INC., HUNTINGTON BEACH, CA. SN 74-421,953. PUB. 4-12-1994, FILED 8-9-1993.

MPF

FOR ALL PURPOSE HOUSEHOLD AND INDUSTRIAL CLEANING PREPARATIONS (U.S. CLS. 1, 4, 6, 50, 51 AND 52).
FIRST USE 1-12-1994; IN COMMERCE 1-12-1994.

1,956,804. HERBACEUTICALS INCORPORATED, GLEN ELLEN, CA. SN 74-494,097. PUB. 11-15-1994, FILED 2-23-1994.

NEEMADENT

FOR DENTIFRICES (U.S. CLS. 1, 4, 6, 50, 51 AND 52).
FIRST USE 9-12-1993; IN COMMERCE 11-1-1993.

1,956,819. FLEXOVIT ABRASIVES (AUSTRALIA) PTY. LTD., CAMPBELLFIELD, VICTORIA 3061, AUSTRALIA. SN 74-500,585. PUB. 12-27-1994, FILED 3-15-1994.

TUFF - CUT

FOR ABRASIVE BELTS AND ABRASIVE SHEETS (U.S. CLS. 1, 4, 6, 50, 51 AND 52).
FIRST USE 6-0-1993; IN COMMERCE 12-0-1993.

1,956,891. MATRIX ESSENTIALS, INC., SOLON, OH. SN 74-597,236. PUB. 8-15-1995, FILED 11-10-1994.

NOSTAIN

FOR STAIN REMOVER FOR HAIR DYE (U.S. CLS. 1, 4, 6, 50, 51 AND 52).
FIRST USE 9-15-1994; IN COMMERCE 9-15-1994.

CLASS 5—PHARMACEUTICALS

1,956,651. GC CORPORATION, ITABASHI-KU, TOKYO, JAPAN. SN 74-092,021. PUB. 7-5-1994, FILED 8-28-1990.

BIOREPLICA

FOR IMPRESSION MATERIALS FOR DENTAL USE (U.S. CLS. 6, 18, 44, 46, 51 AND 52).
FIRST USE 4-1-1994; IN COMMERCE 7-11-1995.

CLASS 5—(Continued).

1,956,662. DIAL CORP., THE, PHOENIX, AZ, BY MERGER, CHANGE OF NAME AND ASSIGNMENT FROM DRACKETT COMPANY, THE, CINCINNATI, OH. SN 74-189,069. PUB. 4-7-1992, FILED 7-25-1991.

RENUZIT FRESH CUT FLOWERS

OWNER OF U.S. REG. NO. 1,544,154.
NO CLAIM IS MADE TO THE EXCLUSIVE RIGHT TO USE "FRESH CUT FLOWERS", APART FROM THE MARK AS SHOWN.
FOR AIR FRESHENER (U.S. CL. 6).
FIRST USE 8-1-1991; IN COMMERCE 8-1-1991.

1,956,672. DEER, RICHARD A., INDIANAPOLIS, IN. SN 74-237,080. PUB. 7-26-1994, FILED 1-13-1992.

357 HR MAGNUM

NO CLAIM IS MADE TO THE EXCLUSIVE RIGHT TO USE "357" OR "MAGNUM", APART FROM THE MARK AS SHOWN.
FOR PHARMACEUTICALS; NAMELY, OVER-THE-COUNTER STIMULANTS (U.S. CL. 18).
FIRST USE 8-0-1980; IN COMMERCE 8-0-1980.

1,956,677. KERR MANUFACTURING COMPANY, ROMULUS, MI. SN 74-266,631. PUB. 10-20-1992, FILED 4-17-1992.

EXTRUDE MPV

FOR DENTAL IMPRESSION MATERIAL (U.S. CLS. 18 AND 44).
FIRST USE 10-3-1994; IN COMMERCE 10-3-1994.

1,956,719. BOINUS, JOEL ROBERT, SHERMAN OAKS, CA. SN 74-400,225. PUB. 12-28-1993, FILED 6-11-1993.

SOLAR SHADOWS

FOR SUN PROTECTION SHIELDING, NAMELY FABRIC PATCHES FOR USE IN PROTECTING SENSITIVE AREAS OF SKIN FROM ULTRAVIOLET RAYS WHEN TANNING (U.S. CLS. 6, 18, 44, 46, 51 AND 52).
FIRST USE 4-29-1993; IN COMMERCE 8-13-1993.

1,956,731. CARTER-WALLACE, INC., NEW YORK, NY. SN 74-415,681. PUB. 1-18-1994, FILED 7-22-1993.

MOTHER'S HELPER

FOR MILK REPLACER FOR PUPPIES (U.S. CLS. 6, 18, 44, 46, 51 AND 52).
FIRST USE 4-30-1995; IN COMMERCE 4-30-1995.

CLASS 5—(Continued).

1,956,750. AMERICAN HARVEST, INC., CHASKA, MN, BY CHANGE OF NAME FROM ALTERNATIVE PIONEERING SYSTEMS, INC., DBA AMERICAN HARVEST, CHASKA, MN. SN 74-438,453. PUB. 4-5-1994, FILED 9-21-1993.

FLAVOR FAST

FOR DIETARY SUPPLEMENTS (U.S. CL. 18).
FIRST USE 7-19-1994; IN COMMERCE 7-19-1994.

1,956,796. SUN BIOMEDICAL LABORATORIES, INC., CHERRY HILL, NJ. SN 74-489,298. PUB. 1-24-1995, FILED 2-14-1994.

VISUALINE

FOR MEDICAL DIAGNOSTIC TEST KITS COMPRISING OF COLLECTION CONTAINER WITH REAGENT FOR DRUG SCREENING, PREGNANCY TESTING, OVULATION PREDICTION AND INFECTIOUS DISEASE TESTING (U.S. CLS. 6, 18, 44, 46, 51 AND 52).
FIRST USE 0-0-1993; IN COMMERCE 0-0-1993.

1,956,858. AMERICAN CYANAMID COMPANY, WAYNE, NJ. SN 74-528,362. PUB. 3-14-1995, FILED 5-23-1994.

CALTRATE PLUS

FOR NUTRITIONAL AND DIETARY SUPPLEMENTS (U.S. CLS. 6, 18, 44, 46, 51 AND 52).
FIRST USE 11-0-1994; IN COMMERCE 11-0-1994.

CLASS 6—METAL GOODS

1,956,657. LONE STAR STEEL COMPANY, DALLAS, TX. SN 74-160,203. PUB. 7-28-1992, FILED 4-24-1991.

H_2S-100

FOR METAL TUBING AND STEEL CASING FOR USE IN THE OIL AND GAS DRILLING INDUSTRY (U.S. CLS. 2, 12, 13, 14, 23, 25 AND 50).
FIRST USE 9-28-1995; IN COMMERCE 9-28-1995.

CLASS 6—(Continued).

1,956,714. KRAUSE-WERK GMBH & CO. KG, D-36304 ALSFELD-ALTENBURG, FED REP GERMANY, ASSIGNEE OF KRAUSE INC., ROSCOE, IL. SN 74-393,267. PUB. 11-23-1993, FILED 5-21-1993.

TeleMatic

FOR METAL LADDERS (U.S. CLS. 2, 12, 13, 14, 23, 25 AND 50).
FIRST USE 3-3-1995; IN COMMERCE 3-3-1995.

CLASS 7—MACHINERY

1,956,656. KAMYR, INC., GLENS FALLS, NY. SN 74-160,027. PUB. 6-30-1992, FILED 4-23-1991.

AHLSTROM KAMYR

OWNER OF U.S. REG. NO. 1,370,926.
FOR PAPER PULP PRODUCING AND HANDLING MACHINES, NAMELY HIGH PRESSURE FEEDERS (U.S. CLS. 13, 19, 21, 23, 31, 34 AND 35).
FIRST USE 7-26-1994; IN COMMERCE 7-26-1994.

1,956,744. GLOBAL BEARINGS, INC., TULSA, OK. SN 74-432,006. PUB. 4-18-1995, FILED 9-3-1993.

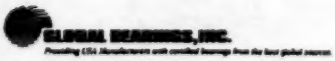

NO CLAIM IS MADE TO THE EXCLUSIVE RIGHT TO USE "BEARINGS, INC. PROVIDING USA MANUFACTURERS WITH CERTIFIED BEARINGS FROM THE BEST GLOBAL SOURCES", APART FROM THE MARK AS SHOWN.
THE LINING SHOWN IN THE DRAWING IS A FEATURE OF THE MARK AND IS NOT INTENDED TO INDICATE COLOR.
FOR MACHINE PARTS, NAMELY ROLLER BEARINGS AND SEALS (U.S. CLS. 13, 19, 21, 23, 31, 34 AND 35).
FIRST USE 1-0-1993; IN COMMERCE 1-0-1993.

CLASS 7—(Continued).

1,956,777. AUTOSALES, INCORPORATED, TALLMADGE, OH. SN 74-466,884. PUB. 1-17-1995, FILED 12-6-1993.

TFS

FOR HIGH PERFORMANCE RACING MARINE AND LAND VEHICLE ENGINE PARTS, NAMELY ENGINE HEADS, EXHAUST MANIFOLDS, VALVES, CAM SHAFTS, ROCKER ARMS, ROCKER ARMS THAT HAVE ROLLERS TO CONTACT THE VALVES, PUSH RODS AND PUSH ROD GUIDES (U.S. CLS. 13, 19, 21, 23, 31, 34 AND 35).
FIRST USE 9-22-1995; IN COMMERCE 9-22-1995.

1,956,795. DIAMOND WEST & ASSOCIATES, SANTA FE SPRINGS, CA. SN 74-489,016. PUB. 6-27-1995, FILED 2-14-1994.

AIRMARK

FOR AIR COMPRESSORS AND PNEUMATIC HAMMERS AND PNEUMATIC STAPLERS (U.S. CLS. 13, 19, 21, 23, 31, 34 AND 35).
FIRST USE 1-1-1994; IN COMMERCE 1-1-1994.

1,956,798. AMERIVAP SYSTEMS, INC., ATLANTA, GA. SN 74-490,888. PUB. 1-31-1995, FILED 2-17-1994.

THE MARK CONSISTS OF A STYLIZED GENIE EMERGING FROM THE HOSE OF A CLEANING MACHINE.
FOR LOW PRESSURE HIGH TEMPERATURE ELECTRIC STEAM CLEANING MACHINE (U.S. CLS. 13, 19, 21, 23, 31, 34 AND 35).
FIRST USE 1-0-1994; IN COMMERCE 1-0-1994.

CLASS 7—(Continued).

1,956,836. EMERSON ELECTRIC CO., ST. LOUIS, MO. SN 74-515,901. PUB. 1-10-1995, FILED 4-20-1994.

VAREPRO

FOR ELECTRIC MOTORS NOT FOR LAND VEHICLES AND ELECTRIC CONTROLS THEREFOR, SOLD AS A UNIT (U.S. CLS. 13, 19, 21, 23, 31, 34 AND 35).
FIRST USE 5-1-1995; IN COMMERCE 5-1-1995.

1,956,851. DORR-OLIVER INCORPORATED, MILFORD, CT. SN 74-523,298. PUB. 2-21-1995, FILED 5-2-1994.

SUPRATON

FOR INDUSTRIAL MACHINES FOR USE IN MIXING, HOMOGENIZING, REACTING, DISPERSING, DISINTEGRATING, AND MACERATING SUBSTANCES, MATERIALS AND SUSPENSIONS (U.S. CLS. 13, 19, 21, 23, 31, 34 AND 35).
FIRST USE 0-0-1965; IN COMMERCE 0-0-1965.

1,956,861. JLG INDUSTRIES, INC., MCCONNELLSBURG, PA. SN 74-528,773. PUB. 1-31-1995, FILED 5-24-1994.

SKY PRO

FOR AERIAL WORK PLATFORMS (U.S. CLS. 13, 19, 21, 23, 31, 34 AND 35).
FIRST USE 9-21-1995; IN COMMERCE 9-21-1995.

1,956,876. PAR-WAY GROUP, ST. CLAIR, MO. SN 74-555,469. PUB. 5-2-1995, FILED 8-1-1994.

ENHANCER

FOR MACHINES FOR THE APPLICATION OF COATINGS AND TOPPINGS ON FOOD PRODUCTS (U.S. CLS. 13, 19, 21, 23, 31, 34 AND 35).
FIRST USE 7-29-1994; IN COMMERCE 7-29-1994.

CLASS 8—HAND TOOLS

1,956,710. HARROW PRODUCTS, INC., GRAND RAPIDS, MI. SN 74-389,259. PUB. 10-26-1993, FILED 5-10-1993.

CORONA
CLIPPER

NO CLAIM IS MADE TO THE EXCLUSIVE RIGHT TO USE "CLIPPER", APART FROM THE MARK AS SHOWN.

CLASS 8—(Continued).

FOR HAND-OPERATED PRUNING TOOLS; NAMELY, CLIPPERS FOR GRASS, TREES, SHRUBS AND FLOWERS, POLE PRUNERS, AND SAWS (U.S. CLS. 23, 28 AND 44).
FIRST USE 1-15-1995; IN COMMERCE 1-15-1995.

1,956,810. LENOMEX, S.A. DE C.V., MONTERREY, NUEVO LEON, MEXICO. SN 74-496,667. PUB. 1-24-1995, FILED 3-4-1994.

LENOMEX

FOR CUTLERY AND MORE SPECIFICALLY - KNIVES, FORKS AND SPOONS (U.S. CLS. 23, 28 AND 44).
FIRST USE 10-11-1990; IN COMMERCE 6-17-1994.

1,956,825. GENERAL MILLS, INC., MINNEAPOLIS, MN. SN 74-505,693. PUB. 6-20-1995, FILED 3-23-1994.

OAKBROOKE

FOR STAINLESS STEEL KNIVES, FORKS, AND SPOONS (U.S. CLS. 23, 28 AND 44).
FIRST USE 9-21-1994; IN COMMERCE 9-21-1994.

1,956,856. AMERICAN SAFETY RAZOR COMPANY, VERONA, VA. SN 74-526,401. PUB. 3-21-1995, FILED 5-19-1994.

MBC
MOVING BLADE CARTRIDGES

NO CLAIM IS MADE TO THE EXCLUSIVE RIGHT TO USE "MOVING BLADE CARTRIDGE", APART FROM THE MARK AS SHOWN.
THE MARK CONSISTS OF THE LETTERING "MBC", THE WORDING "MOVING BLADE CARTRIDGES" AND A HORIZONTAL DOUBLE OVAL DESIGN.
FOR RAZORS AND RAZOR BLADES (U.S. CLS. 23, 28 AND 44).
FIRST USE 8-25-1994; IN COMMERCE 11-3-1994.

CLASS 8—(Continued).

1,956,866. SIMONDS INDUSTRIES INC., FITCHBURG, MA. SN 74-539,568. PUB. 4-25-1995, FILED 6-20-1994.

THE MARK CONSISTS OF A STYLIZED DEPICTION OF A HORSE IN PROFILE.
FOR HAMMERS FOR FARRIERS (U.S. CLS. 23, 28 AND 44).
FIRST USE 11-25-1994; IN COMMERCE 11-25-1994.

1,956,871. NUPLA CORPORATION, SUN VALLEY, CA. SN 74-547,814. PUB. 4-18-1995, FILED 7-11-1994.

PRO-TEC CLASSIC

OWNER OF U.S. REG. NO. 1,791,304.
FOR HAND TOOLS, NAMELY SHOVELS, RAKES, HOES, POST HOLE DIGGERS, SLEDGE HAMMERS, SPLITTING MAULS, PICKS AND PICK MATTOCKS; SHOVEL HANDLES; SLEDGE HANDLES; PICK HANDLES; AND BROOM HANDLES (U.S. CLS. 23, 28 AND 44).
FIRST USE 6-0-1994; IN COMMERCE 6-0-1994.

CLASS 9—ELECTRICAL AND SCIENTIFIC APPARATUS

1,956,654. SYSDECO INNOVATION A/S, BERGEN, NORWAY, BY ASSIGNMENT AND ASSIGNMENT FROM NORSK DATA A/S, BERGEN, NORWAY. SN 74-142,747. PUB. 5-26-1992, FILED 2-26-1991.

QBEVISION

FOR COMPUTER SOFTWARE FOR RELATIONAL DATABASES (U.S. CLS. 21, 23, 26, 36 AND 38).
FIRST USE 0-0-1990; IN COMMERCE 1-1-1992.

CLASS 9—(Continued).

1,956,666. SUNQUEST INFORMATION SYSTEMS, INC., TUCSON, AZ. SN 74-209,583. PUB. 5-5-1992, FILED 10-4-1991.

SensiCal

FOR COMPUTER SOFTWARE USED WITH HARDWARE FOR MEASURING AND TRANSMITTING MEDICAL DATA, AND USER MANUALS SOLD AS A UNIT (U.S. CLS. 21, 23, 26, 36 AND 38).
FIRST USE 2-27-1992; IN COMMERCE 2-27-1992.

1,956,674. RAMTEX A/S, 2850 NAERUM, DENMARK. SN 74-256,484. PUB. 3-30-1993, FILED 3-17-1992.

STIM GATE

NO CLAIM IS MADE TO THE EXCLUSIVE RIGHT TO USE "GATE", APART FROM THE MARK AS SHOWN.
FOR COMPUTERS AND COMPUTER PERIPHERALS AND COMPUTER PROGRAMS FOR USE IN DEVELOPING MICRO PROCESSOR SOFTWARE (U.S. CLS. 26 AND 38).
FIRST USE 9-28-1994; IN COMMERCE 9-28-1994.

1,956,685. WANGTEK INCORPORATED, SIMI VALLEY, CA. SN 74-315,831. PUB. 1-3-1995, FILED 9-18-1992.

REXON

FOR COMPUTER PERIPHERAL TAPE DRIVES (U.S. CLS. 21, 23, 26, 36 AND 38).
FIRST USE 3-0-1994; IN COMMERCE 3-0-1994.

1,956,694. LIFE SCIENCES INTERNATIONAL (EUROPE) LIMITED, CHESHIRE WS7 1PR, UNITED KINGDOM, BY CHANGE OF NAME FROM SHANDON SCIENTIFIC LIMITED, CHESHIRE WA7 1PR, ENGLAND. SN 74-336,432. PUB. 5-4-1993, FILED 12-3-1992.

ACADEMY

FOR COMPUTER HARDWARE AND SOFTWARE IN THE FIELD OF PATHOLOGY AND CERVICAL CYTOLOGY (U.S. CLS. 21, 23, 26, 36 AND 38).
FIRST USE 0-0-1994; IN COMMERCE 0-0-1994.

CLASS 9—(Continued).

1,956,696. EASTMAN, KEVIN B., NORTHAMPTON, MA. SN 74-339,666. PUB. 12-7-1993, FILED 12-14-1992.

CLIVIA

FOR AUDIO TAPES FEATURING BOOKS ON A VARIETY OF SUBJECTS (U.S. CL. 36).
FIRST USE 4-0-1993; IN COMMERCE 4-0-1993.

1,956,698. KABUSHIKI KAISHA WORLD, DBA WORLD CO., LTD., CHUO-KU, KOBE, JAPAN. SN 74-351,965. PUB. 12-13-1994, FILED 1-25-1993.

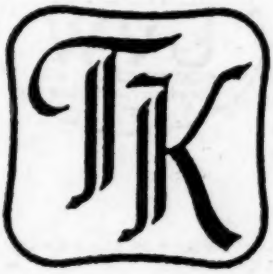

OWNER OF U.S. REG. NO. 1,566,044.
FOR EYEGLASSES AND PARTS AND FITTINGS THEREOF, NAMELY TEMPLES, PINCE-NEZ MOUNTINGS, PINCE-NEZ CHAINS, PINCE-NEZ CORDS, SPECTACLE CASES, SPECTACLE GLASSES, SPECTACLE FRAMES (U.S. CLS. 21, 23, 26, 36 AND 38).
FIRST USE 0-0-1984; IN COMMERCE 4-0-1992.

1,956,700. STOCKHOLDER SYSTEMS, INC., ATLANTA, GA, BY MERGER WITH STOCKHOLDER SYSTEMS, INC., NORCROSS, GA. SN 74-367,182. PUB. 11-15-1994, FILED 3-11-1993.

DECISION MANAGER

NO CLAIM IS MADE TO THE EXCLUSIVE RIGHT TO USE "MANAGER", APART FROM THE MARK AS SHOWN.
FOR COMPUTER PROGRAMS FOR STORING, MANIPULATING AND PROCESSING CUSTOMER MANAGEMENT, BILLING AND FINANCIAL INFORMATION (U.S. CLS. 21, 23, 26, 36 AND 38).
FIRST USE 5-21-1990; IN COMMERCE 5-21-1990.

CLASS 9—(Continued).

1,956,718. INDIANAPOLIS MOTOR SPEEDWAY CORPORATION, INDIANAPOLIS, IN, ASSIGNEE OF SILICON GRAPHICS, INC., MOUNTAIN VIEW, CA. SN 74-397,052. PUB. 3-21-1995, FILED 6-2-1993.

INDY

FOR COMPUTER HARDWARE, COMPUTER WORKSTATIONS, RELATED SOFTWARE, NAMELY OPERATING SYSTEM SOFTWARE, AND APPLICATION PROGRAM SOFTWARE FOR USE IN COMPUTATIONAL FLUID DYNAMICS, MOLECULAR MODELING, COMPUTER-AIDED DESIGN, COMPUTER-AIDED MANUFACTURING, COMPUTER-AIDED SOFTWARE ENGINEERING, MEDIA AUTHORING, DIGITAL MEDIA PRODUCTION, ELECTRONIC PUBLISHING, AND TECHNICAL COMPUTING, PERIPHERAL EQUIPMENT, NAMELY COMPUTER MONITORS, DISK DRIVES, GRAPHICS SUBSYSTEMS, KEYBOARDS, MICE, AND INSTRUCTIONAL MANUALS THEREFOR SOLD AS A UNIT THEREWITH (U.S. CLS. 21, 23, 26, 36 AND 38).
FIRST USE 9-30-1993; IN COMMERCE 9-30-1993.

1,956,721. AT&T CORP., NEW YORK, NY, BY CHANGE OF NAME FROM AMERICAN TELEPHONE AND TELEGRAPH COMPANY, NEW YORK, NY. SN 74-405,962. PUB. 1-24-1995, FILED 6-23-1993.

DISQ

FOR AUDIO PROCESS AND RECORDING EQUIPMENT; NAMELY, DIGITAL MIXERS AND/OR AUDIO-SIGNAL PROCESSORS AND WORK STATION CONTROLLERS (U.S. CLS. 21, 23, 26, 36 AND 38).
FIRST USE 8-0-1993; IN COMMERCE 8-0-1993.

1,956,722. BEC DISTRIBUTION, INC., WILMINGTON, DE, BY ASSIGNMENT AND SSIGNMENT FROM OPTI-RAY, INC., FARMINGDALE, NY. SN 74-406,670. PUB. 1-11-1994, FILED 6-28-1993.

OPTI SIGHT

FOR NON-PRESCRIPTION READING GLASSES (U.S. CLS. 21, 23, 26, 36 AND 38).
FIRST USE 11-0-1993; IN COMMERCE 11-0-1993.

1,956,727. CREATE A CHECK, SALT LAKE CITY, UT. SN 74-411,955. PUB. 10-18-1994, FILED 7-12-1993.

MAKES SENSE

FOR COMPUTER SOFTWARE AND ACCOMPANYING INSTRUCTION MANUALS FOR GRAPHICALLY PRINTING GIFT CERTIFICATES (U.S. CLS. 21, 23, 26, 36 AND 38).
FIRST USE 8-30-1993; IN COMMERCE 11-30-1993.

CLASS 9—(Continued).

1,956,748. CABLETRON SYSTEMS, INC., ROCHESTER, NH. SN 74-436,128. PUB. 2-28-1995, FILED 9-14-1993.

PCMIM

FOR COMPUTER HARDWARE AND SOFTWARE CARDS, BOARDS, USER MANUALS, PERIPHERALS, ALL SOLD AS A UNIT FOR LOCAL AND WIDE AREA NETWORKS INVOLVING SUPPORT, CONNECTIVITY AND FUNCTIONALITY FOR DIVERSE APPLICATIONS AND/OR HARDWARE PROVIDED BY OTHERS AND OPERATION WITH COMPUTER NETWORKS FOR COMMUNICATION AND NETWORKING (U.S. CLS. 21, 23, 26, 36 AND 38).
FIRST USE 3-25-1994; IN COMMERCE 3-28-1994.

1,956,752. PACIFIC LASER, SAN FRANCISCO, CA. SN 74-439,504. PUB. 3-7-1995, FILED 9-24-1993.

PLS

FOR LASER ALIGNMENT TOOL FOR THE CONSTRUCTION TRADES (U.S. CLS. 21, 23, 26, 36 AND 38).
FIRST USE 3-1-1995; IN COMMERCE 6-14-1995.

1,956,760. SENERCOMM, INC., PALM BEACH GARDENS, FL, BY CHANGE OF NAME FROM NORTH AMERICAN TECHNOLOGIES, INC., W. PALM BEACH, FL. SN 74-451,483. PUB. 7-26-1994, FILED 10-27-1993.

INNPULSE

FOR ENVIRONMENTAL SENSING AND COMMUNICATION SYSTEM USED FOR PROVIDING GUEST ROOM INFORMATION AND ENERGY MANAGEMENT COMPRISED OF A CABLE MODEM, COMMUNICATIONS HARDWARE, AND CONTROL SOFTWARE (U.S. CLS. 21, 23, 26, 36 AND 38).
FIRST USE 12-5-1994; IN COMMERCE 12-5-1994.

1,956,761. BKL, INC., KING OF PRUSSIA, PA. SN 74-452,290. PUB. 10-25-1994, FILED 10-28-1993.

OPTIGLO

FOR ELECTROLUMINESCENT LAMPS FOR USE AS A SAFETY LIGHT ON A BELT (U.S. CLS. 21, 23, 26, 36 AND 38).
FIRST USE 2-4-1994; IN COMMERCE 2-4-1994.

CLASS 9—(Continued).

1,956,762. BARNSTEAD THERMOLYNE CORPORATION, DUBUQUE, IA. SN 74-454,117. PUB. 9-20-1994, FILED 11-4-1993.

LABQUAKE

FOR TEST TUBE ROCKER AND ROLLER FOR USE IN LABORATORIES (U.S. CLS. 21, 23, 26, 36 AND 38).
FIRST USE 3-31-1994; IN COMMERCE 3-31-1994.

1,956,763. SONY CORPORATION, TOKYO, JAPAN. SN 74-455,798. PUB. 5-3-1994, FILED 11-9-1993.

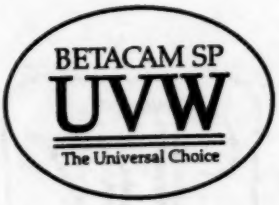

OWNER OF U.S. REG. NOS. 1,343,852 AND 1,430,024.
THE MARK COMPRISES "BETACAM SP UVW THE UNIVERSAL CHOICE" AND STYLIZED OVAL DESIGN FEATURING TWO HORIZONTAL LINES.
FOR VIDEO TAPE RECORDERS/PLAYERS AND VIDEO CAMERAS FOR PROFESSIONAL USE (U.S. CLS. 21, 23, 26, 36 AND 38).
FIRST USE 10-1-1993; IN COMMERCE 10-1-1993.

1,956,771. FITNESOFT, INC., OREM, UT, ASSIGNEE OF FEWER TIERS, INC., OREM, UT. SN 74-464,069. PUB. 11-22-1994, FILED 11-29-1993.

FITNESOFT

FOR COMPUTER SOFTWARE IN THE FIELD OF HEALTH AND FITNESS (U.S. CLS. 21, 23, 26, 36 AND 38).
FIRST USE 9-28-1994; IN COMMERCE 5-23-1995.

1,956,773. ORBOTECH, LTD., YAVNE 70651, ISRAEL. SN 74-464,972. PUB. 1-17-1995, FILED 12-3-1993.

ORBOCAR

FOR OPTICAL GOODS, NAMELY OPTICAL CHARACTER READERS AND SCANNERS (U.S. CLS. 21, 23, 26, 36 AND 38).
FIRST USE 8-1-1993; IN COMMERCE 8-4-1994.

CLASS 9—(Continued).

1,956,778. W. L. GORE & ASSOCIATES, INC., NEWARK, DE. SN 74-466,952. PUB. 4-11-1995, FILED 12-3-1993.

SERIES II

FOR JUMPSUITS FOR USE IN CLEANROOM ENVIRONMENTS FOR ELECTRONIC MANUFACTURING (U.S. CLS. 21, 23, 26, 36 AND 38).
FIRST USE 5-9-1990; IN COMMERCE 5-9-1990.

1,956,786. DB TELCO, INC., GILFORD, NH. SN 74-474,776. PUB. 5-9-1995, FILED 12-30-1993.

AUTOFACTS

FOR TELECOMMUNICATIONS AND ELECTRONIC COMMUNICATING EQUIPMENT, NAMELY TEST AND DIAGNOSTIC MODULES USED IN NETWORK TRANSMISSION SYSTEMS, NETWORK SWITCHING SYSTEMS, TERMINAL OR CUSTOMER-PROVIDED EQUIPMENT, LOCAL/WIDE AREA NETWORKS, NETWORK OPERATIONS AND MAINTENANCE CENTERS, NETWORK SERVICE CENTERS, AUTOMATED TEST CENTERS, TEST POSITIONS, AND DIAGNOSTIC CENTERS; COMPUTER SOFTWARE FOR USE IN COMPUTER NETWORK SYSTEM ERROR RECOGNITION; COMPUTER HARDWARE; TEST EQUIPMENT, NAMELY TEST MODULES, TEST PANELS, TEST SETS, AND COMPUTER-BASED MULTI-FUNCTION TEST SETS; TEST AND DIAGNOSTIC SYSTEMS COMPRISED OF COMPUTER HARDWARE, NAMELY SYSTEM MASTER WORK STATIONS, REMOTE MASTER CONTROLLER AND TEST UNITS, RESPONDERS, TEST LINES, REMOTE-CONTROLLED TEST UNITS AND PORTABLE TEST SETS (U.S. CLS. 21, 23, 26, 36 AND 38).
FIRST USE 5-4-1992; IN COMMERCE 5-4-1992.

1,956,788. SYSTEM CONNECTION INC., DBA ANGIA COMMUNICATIONS, PROVO, UT. SN 74-479,543. PUB. 10-25-1994, FILED 1-13-1994.

SAFEJACK

FOR COMPUTER HARDWARE (U.S. CLS. 21, 23, 26, 36 AND 38).
FIRST USE 11-1-1993; IN COMMERCE 3-1-1994.

1,956,793. BAUSCH & LOMB INCORPORATED, ROCHESTER, NY. SN 74-487,372. PUB. 12-13-1994, FILED 2-7-1994.

CHEYENNE

FOR SUNGLASSES (U.S. CLS. 21, 23, 26, 36 AND 38).
FIRST USE 9-0-1994; IN COMMERCE 9-0-1994.

CLASS 9—(Continued).

1,956,802. AT&T CORP., NEW YORK, NY, BY CHANGE OF NAME FROM AMERICAN TELEPHONE AND TELEGRAPH COMPANY, NEW YORK, NY. SN 74-493,343. PUB. 12-6-1994, FILED 2-22-1994.

ACTIVIEW

FOR TELECOMMUNICATIONS PRODUCTS; NAMELY, TELECOMMUNICATIONS COMPUTER PROGRAMS THAT PROVIDE INTEGRATED WORK AND PROCESS MANAGEMENT FOR A TELECOMMUNICATIONS NETWORK, AND WHICH ARE CAPABLE OF PROVIDING TROUBLE MANAGEMENT, ORDER MANAGEMENT, INVENTORY MANAGEMENT AND AUTOMATED DISPATCH MANAGEMENT FOR A TELECOMMUNICATIONS NETWORK (U.S. CLS. 21, 23, 26, 36 AND 38).
FIRST USE 2-1-1994; IN COMMERCE 2-1-1994.

1,956,806. ECCS, INC., TINTON FALLS, NJ. SN 74-495,807. PUB. 10-11-1994, FILED 3-2-1994.

SPLIT MIRROR

FOR COMPUTER FIRMWARE AND SOFTWARE FOR USE IN MANAGING DATA STORAGE AND DATA STORAGE UNITS (U.S. CLS. 21, 23, 26, 36 AND 38).
FIRST USE 6-15-1994; IN COMMERCE 6-15-1994.

1,956,807. KALEEB, INC., LEVITTOWN, PA. SN 74-495,825. PUB. 11-1-1994, FILED 3-2-1994.

KALEEB

FOR SUNGLASSES (U.S. CLS. 21, 23, 26, 36 AND 38).
FIRST USE 6-17-1994; IN COMMERCE 6-17-1994.

CLASS 9—(Continued).

1,956,828. DNA (HOUSEMARKS) LIMITED, LONDON SW1P 2PL, ENGLAND. SN 74-509,098. PUB. 6-27-1995, FILED 4-5-1994.

OWNER OF U.S. REG. NOS. 811,311, 1,754,035, AND OTHERS.

FOR SAFETY FOOTWEAR DESIGNED FOR PROTECTION AGAINST INJURY FROM HEAVY FALLING OBJECTS, CORROSIVE MATERIAL AND ABRASIVE ACTION (U.S. CLS. 21, 23, 26, 36 AND 38).

FIRST USE 6-9-1994; IN COMMERCE 6-9-1994.

1,956,829. KLUTZNICK, JOHN F., SAUSALITO, CA. SN 74-510,612. PUB. 3-21-1995, FILED 4-8-1994.

TRAX

FOR EYE GLASS CASES (U.S. CLS. 21, 23, 26, 36 AND 38).

FIRST USE 2-15-1994; IN COMMERCE 5-24-1994.

CLASS 9—(Continued).

1,956,854. 3DLABS INC., LTD., SAN JOSE, CA. SN 74-524,901. PUB. 3-21-1995, FILED 5-16-1994.

3DLABS

FOR PRINTED CIRCUIT BOARDS; INTEGRATED CIRCUITS; AND COMPUTER SOFTWARE, AND MANUALS SOLD AS A UNIT, FOR USE IN CONNECTION WITH GRAPHICS APPLICATIONS (U.S. CLS. 21, 23, 26, 36 AND 38).

FIRST USE 4-7-1995; IN COMMERCE 4-7-1995.

1,956,857. UNITED KINGDOM ATOMIC ENERGY AUTHORITY, DBA AEA TECHNOLOGY, OXFORDSHIRE, OX11 ORA, UNITED KINGDOM. SN 74-527,257. PUB. 3-21-1995, FILED 5-23-1994.

MONK

FOR COMPUTER PROGRAMS FOR NUCLEAR CRITICALITY ANALYSIS (U.S. CLS. 21, 23, 26, 36 AND 38).

FIRST USE 0-0-1970; IN COMMERCE 0-0-1970.

1,956,882. CLEVELAND MACHINE CONTROLS, INC., CLEVELAND, OH. SN 74-567,853. PUB. 5-2-1995, FILED 8-30-1994.

AXIMATE

FOR PROGRAMMABLE SERVO MOTION CONTROLLER (U.S. CLS. 21, 23, 26, 36 AND 38).

FIRST USE 7-0-1994; IN COMMERCE 10-0-1994.

1,956,885. CAPO, INC., ORMOND BEACH, FL. SN 74-568,497. PUB. 6-6-1995, FILED 9-1-1994.

INSIGHTS

FOR OPTICAL GOODS, NAMELY SUNGLASSES (U.S. CLS. 21, 23, 26, 36 AND 38).

FIRST USE 7-1-1994; IN COMMERCE 7-1-1994.

1,956,894. AT&T CORP., NEW YORK, NY, BY CHANGE OF NAME FROM AMERICAN TELEPHONE AND TELEGRAPH COMPANY, NEW YORK, NY. SN 74-802,667. PUB. 9-6-1994, FILED 11-29-1993.

QUITEQUIET

FOR TELECOMMUNICATIONS PRODUCTS; NAMELY, CORDLESS TELEPHONES, WIRELESS TELEPHONES AND PUBLIC PAY TELEPHONES (U.S. CLS. 21, 23, 26, 36 AND 38).

FIRST USE 3-15-1994; IN COMMERCE 3-15-1994.

CLASS 10—MEDICAL APPARATUS

1,956,648. LEOCOR INC., , TX, ASSIGNEE OF EDWARD WECK INCORPORATED, PRINCETON, NJ. SN 74-013,835. PUB. 7-31-1990, FILED 12-26-1989.

CORFLO

FOR CARDIOVASCULAR CATHETERS; PUMP DEVICE TO BE USED IN CONJUNCTION WITH CARDIOVASCULAR CATHETER (U.S. CLS. 26, 39 AND 44).
FIRST USE 0-0-1990; IN COMMERCE 0-0-1990.

1,956,670. PATCO VENTURES LTD., VANCOUVER, BRITISH COLUMBIA, CANADA. SN 74-223,138. PUB. 5-19-1992, FILED 11-19-1991.

INVIRO

FOR MEDICAL DEVICES; NAMELY, SYRINGES (U.S. CLS. 26, 39 AND 44).
FIRST USE 8-0-1992; IN COMMERCE 8-0-1992.

1,956,709. COBE LABORATORIES, INC., LAKEWOOD, CO. SN 74-388,934. PUB. 2-28-1995, FILED 5-7-1993.

PRISMA CFM

NO CLAIM IS MADE TO THE EXCLUSIVE RIGHT TO USE "CFM", APART FROM THE MARK AS SHOWN.
FOR EXTRACORPOREAL CIRCULATION EQUIPMENT AND DISPOSABLES, NAMELY HEMODIALYSIS, HEMOFILTRATION, HEMODIAFILTRATION, ULTRAFILTRATION AND PLASMAPHERESIS EQUIPMENT; TUBING; FILTERS; AND PLASTIC BAGS FOR USE THEREWITH (U.S. CLS. 26, 39 AND 44).
FIRST USE 10-13-1994; IN COMMERCE 10-13-1994.

1,956,725. ETHOX CORP., BUFFALO, NY. SN 74-410,916. PUB. 6-21-1994, FILED 7-12-1993.

NO-MES

FOR CHARCOAL INFUSION DEVICE AND ATTACHMENTS USED TO WASH OR CLEAR BODY ORGANS OF POISONS AND TOXINS (U.S. CLS. 26, 39 AND 44).
FIRST USE 2-3-1995; IN COMMERCE 2-3-1995.

1,956,767. PG TUCKER AND COMPANY, INC., FORT SALONGA, NY. SN 74-457,922. PUB. 8-9-1994, FILED 11-15-1993.

EASY EAR

NO CLAIM IS MADE TO THE EXCLUSIVE RIGHT TO USE "EAR", APART FROM THE MARK AS SHOWN.
FOR OTOSCOPE (U.S. CLS. 26, 39 AND 44).
FIRST USE 4-12-1995; IN COMMERCE 4-12-1995.

CLASS 10—(Continued).

1,956,814. AEROSPORT, INC., ANN ARBOR, MI. SN 74-498,602. PUB. 11-1-1994, FILED 3-9-1994.

AEROSPORT

FOR METABOLIC RATE ANALYZERS (U.S. CLS. 26, 39 AND 44).
FIRST USE 12-20-1993; IN COMMERCE 12-20-1993.

1,956,817. SSI MEDICAL SERVICES, INC., CHARLESTON, SC. SN 74-500,347. PUB. 3-7-1995, FILED 3-10-1994.

EFICA CC

NO CLAIM IS MADE TO THE EXCLUSIVE RIGHT TO USE "CC", APART FROM THE MARK AS SHOWN.
FOR LOW AIR LOSS THERAPY BEDS USED TO PREVENT PRESSURE SORES AND SKIN IRRITATIONS (U.S. CLS. 26, 39 AND 44).
FIRST USE 7-5-1994; IN COMMERCE 7-5-1994.

1,956,863. AMERICAN HOME PRODUCTS CORPORATION, MADISON, NJ. SN 74-534,016. PUB. 4-18-1995, FILED 6-6-1994.

GENTLE MEASURE

FOR PLASTIC APPLICATOR FOR DISPENSING AN HORMONAL VAGINAL CREAM (U.S. CLS. 26, 39 AND 44).
FIRST USE 2-1-1995; IN COMMERCE 2-1-1995.

1,956,886. BAXTER DIAGNOSTICS INC., DEERFIELD, IL. SN 74-568,798. PUB. 6-6-1995, FILED 9-1-1994.

HEPZYME

FOR VIALS FOR USE IN DRAWING BLOOD AND CONTAINING LYOPHILIZED ENZYME HEPARINASE FOR MEDICAL TESTING (U.S. CLS. 26, 39 AND 44).
FIRST USE 5-0-1993; IN COMMERCE 5-0-1993.

CLASS 11—ENVIRONMENTAL CONTROL APPARATUS

1,956,653. TUCKER, SHARON D., WASHINGTON, DC. SN 74-130,002. PUB. 2-2-1993, FILED 1-14-1991.

Misté

FOR PORTABLE CORDLESS HAIR DRYERS FOR DOMESTIC USE (U.S. CLS. 13, 21, 23, 31 AND 34).
FIRST USE 9-12-1994; IN COMMERCE 9-12-1994.

1,956,673. POLLENEX CORPORATION, KANSAS CITY, MO, BY CHANGE OF NAME AND ASSIGNMENT FROM POLLENEX CORPORATION, CHICAGO, IL. SN 74-241,805. PUB. 3-16-1993, FILED 1-29-1992.

AIR CONTROLLER

NO CLAIM IS MADE TO THE EXCLUSIVE RIGHT TO USE "AIR", APART FROM THE MARK AS SHOWN.
FOR TABLE/DESK TOP AIR FILTRATION UNITS (U.S. CLS. 13, 21, 23, 31 AND 34).
FIRST USE 9-0-1994; IN COMMERCE 9-0-1994.

1,956,724. KAIDERCHI CO., LTD., CHUNG HUA SHIEN, TAIWAN. SN 74-410,781. PUB. 1-24-1995, FILED 7-8-1993.

K.D.C.

FOR FAUCET, SHOWER HEAD, HOT AND COLD WATER MIXING FAUCET (U.S. CLS. 13, 21, 23, 31 AND 34).
FIRST USE 7-21-1994; IN COMMERCE 7-21-1995.

CLASS 11—(Continued).

1,956,736. METAL WARE CORPORATION, THE, TWO RIVERS, WI. SN 74-420,915. PUB. 1-3-1995, FILED 8-3-1993.

ROAST-AIR

FOR ELECTRICAL ROASTING, BROILING, COOKING AND BAKING APPLIANCES FOR DOMESTIC USE, NAMELY A CONVECTION ROASTER OVEN AND ACCESSORIES THEREFOR SOLD TOGETHER AS A UNIT, NAMELY ASSOCIATED COVERS AND LIDS WITH AND WITHOUT REMOVABLE AIR-FAN MOTORS; AUTOMATIC TEMPERATURE CONTROLS; AND AN ENAMEL-ON-STEEL COOK WELLS AND STEAM AND SERVE INSERTS (U.S. CLS. 13, 21, 23, 31 AND 34).
FIRST USE 1-7-1994; IN COMMERCE 1-7-1994.

1,956,764. ELKAY MANUFACTURING COMPANY, OAK BROOK, IL. SN 74-456,214. PUB. 8-23-1994, FILED 11-8-1993.

SIGNATURE 21

FOR DRINKING FOUNTAINS AND WATER COOLERS (U.S. CLS. 13, 21, 23, 31 AND 34).
FIRST USE 5-11-1995; IN COMMERCE 5-11-1995.

1,956,782. PRINCE SONG INTERNATIONAL, BLAINE, WA. SN 74-469,989. PUB. 5-16-1995, FILED 12-15-1993.

EZC KEYLIGHT

NO CLAIM IS MADE TO THE EXCLUSIVE RIGHT TO USE "KEYLIGHT", APART FROM THE MARK AS SHOWN.
FOR ELECTRIC SECURITY DEVICE FOR USE IN GAINING ENTRANCE TO LOCKED PREMISES, NAMELY A FLASHLIGHT WHICH ATTACHES TO A KEY (U.S. CLS. 13, 21, 23, 31 AND 34).
FIRST USE 2-0-1995; IN COMMERCE 2-0-1995.

1,956,783. STEPHEN INDUSTRIAL CO., LTD., TAIPEI HSIEN, TAIWAN. SN 74-470,080. PUB. 8-30-1994, FILED 12-15-1993.

STEPHEN

FOR WATER CONDITIONING UNITS, WATER COOLERS, WATER FILTERING UNITS FOR DOMESTIC, COMMERCIAL AND INDUSTRIAL USE, WATER AND DRINKING FOUNTAINS, WATER HEATERS FOR DOMESTIC, COMMERCIAL AND INDUSTRIAL USE, WATER PURIFICATION UNITS (U.S. CLS. 13, 21, 23, 31 AND 34).
FIRST USE 8-1-1989; IN COMMERCE 8-0-1994.

CLASS 11—(Continued).

1,956,887. DIEMAND, JEFFREY P., CHICAGO, IL. SN 74-568,807. PUB. 6-20-1995, FILED 9-1-1994.

WATERMORE
Recycling Systems

NO CLAIM IS MADE TO THE EXCLUSIVE RIGHT TO USE "RECYCLING SYSTEMS", APART FROM THE MARK AS SHOWN.

FOR BATH/SHOWER WATER RECOVERY UNIT FOR RECYCLING WASTE WATER FOR USE WITH A TOILET (U.S. CLS. 13, 21, 23, 31 AND 34).

FIRST USE 7-24-1995; IN COMMERCE 7-24-1995.

CLASS 12—VEHICLES

1,956,715. WILDERNESS TRAIL BIKES LICENSING, INC., LARKSPUR, CA. SN 74-393,347. PUB. 11-23-1993, FILED 5-21-1993.

TYRANNOSAURUS TRAX

FOR BICYCLE TIRES (U.S. CLS. 19, 21, 23, 31, 35 AND 44).

FIRST USE 1-25-1995; IN COMMERCE 1-25-1995.

1,956,738. STORE E-Z, INC., OCONOMOWOC, WI. SN 74-423,968. PUB. 11-22-1994, FILED 8-12-1993.

SIDEWAYS

FOR NON-MOTORIZED MOBILE STORAGE SYSTEM IN THE NATURE OF A SERIES OF DOLLIES THAT ALLOW FOR LATERAL MOVEMENT OF LAND VEHICLES (U.S. CLS. 19, 21, 23, 31, 35 AND 44).

FIRST USE 1-15-1994; IN COMMERCE 1-15-1994.

1,956,809. BARADINE RUBBER INDUSTRIAL CO., LTD., YENHO LI, CHANGHUA, TAIWAN. SN 74-496,446. PUB. 1-31-1995, FILED 3-3-1994.

BARADINE

FOR BRAKE SHOES FOR LAND VEHICLES (U.S. CLS. 19, 21, 23, 31, 35 AND 44).

FIRST USE 7-2-1995; IN COMMERCE 7-2-1995.

CLASS 12—(Continued).

1,956,841. MARIN MOUNTAIN BIKES, INC., SAN RAFAEL, CA. SN 74-518,483. PUB. 1-17-1995, FILED 4-29-1994.

QUAKE

FOR BICYCLES AND STRUCTURAL PARTS THEREOF; PARTS OF BICYCLES, NAMELY BICYCLE TIRES (U.S. CLS. 19, 21, 23, 31, 35 AND 44).

FIRST USE 9-0-1994; IN COMMERCE 9-0-1994.

1,956,864. AMERICAN SUZUKI MOTOR CORPORATION, BREA, CA. SN 74-535,057. PUB. 3-7-1995, FILED 6-8-1994.

ESTEEM

FOR AUTOMOBILES AND STRUCTURAL PARTS THEREFOR (U.S. CLS. 19, 21, 23, 31, 35 AND 44).

FIRST USE 5-15-1995; IN COMMERCE 5-15-1995.

CLASS 13—FIREARMS

1,956,884. 3-D INVESTMENT, INC., DBA 3-D AMMUNITION AND BULLETS, DONIPHAN, NE. SN 74-568,397. PUB. 6-6-1995, FILED 9-1-1994.

3-D BLUE

FOR AMMUNITION AND SHOOTING ACCESSORIES, NAMELY HOLSTERS, PISTOL RESTS, SIGHTS, NAMELY OPEN SIGHTS FOR USE ON FIREARMS, SPEED LOADERS, AND MAGAZINES FOR WEAPONS (U.S. CLS. 2 AND 9).

FIRST USE 11-15-1994; IN COMMERCE 11-15-1994.

CLASS 14—JEWELRY

1,956,650. DAVID ROZENVASSER LTD., PETACH-TIKVA, ISRAEL. SN 74-081,843. PUB. 12-6-1994, FILED 7-25-1990.

IMPERIAL ROPE

PRIORITY CLAIMED UNDER SEC. 44(D) ON ISRAEL APPLICATION NO. 75366, FILED 2-14-1990, REG. NO. 75366, DATED 2-14-1990, EXPIRES 2-14-1997.

NO CLAIM IS MADE TO THE EXCLUSIVE RIGHT TO USE "ROPE", APART FROM THE MARK AS SHOWN.

FOR SQUARE GOLD CHAIN (U.S. CLS. 2, 27, 28 AND 50).

FIRST USE 5-23-1991; IN COMMERCE 5-23-1991.

CLASS 14—(Continued).

1,956,739. KREMENTZ & CO., NEWARK, NJ. SN 74-427,684. PUB. 1-10-1995, FILED 8-23-1993.

VISIONS OF DESIGNS

OWNER OF U.S. REG. NOS. 203,945, 808,483, AND OTHERS.
NO CLAIM IS MADE TO THE EXCLUSIVE RIGHT TO USE "DESIGNS", APART FROM THE MARK AS SHOWN.
FOR MEN'S AND WOMEN'S JEWELRY (U.S. CLS. 2, 27, 28 AND 50).
FIRST USE 9-1-1995; IN COMMERCE 9-1-1995.

1,956,774. TREASURES AND TRINKETS INC., MANCHESTER, CT. SN 74-465,246. PUB. 11-22-1994, FILED 12-6-1993.

ANGEL OF VISION

FOR JEWELRY; NAMELY, TACK PINS (U.S. CLS. 2, 27, 28 AND 50).
FIRST USE 5-23-1995; IN COMMERCE 5-23-1995.

1,956,827. GOLD LANCE, INC., HOUSTON, TX. SN 74-508,965. PUB. 1-3-1995, FILED 4-4-1994.

TRILYTE

FOR JEWELRY, NAMELY RINGS (U.S. CLS. 2, 27, 28 AND 50).
FIRST USE 5-12-1995; IN COMMERCE 5-12-1995.

1,956,840. SUNBEAM CORPORATION, FORT LAUDERDALE, FL. SN 74-517,513. PUB. 2-28-1995, FILED 4-26-1994.

TIMESTYLES

NO CLAIM IS MADE TO THE EXCLUSIVE RIGHT TO USE "TIME", APART FROM THE MARK AS SHOWN.
FOR DECORATIVE WALL CLOCKS (U.S. CLS. 2, 27, 28 AND 50).
FIRST USE 1-0-1994; IN COMMERCE 5-0-1995.

1,956,862. GOLD FORCE INTERNATIONAL, LTD., NEW YORK, NY. SN 74-529,420. PUB. 3-28-1995, FILED 5-25-1994.

SILK GOLD

NO CLAIM IS MADE TO THE EXCLUSIVE RIGHT TO USE "GOLD", APART FROM THE MARK AS SHOWN.
FOR JEWELRY (U.S. CLS. 2, 27, 28 AND 50).
FIRST USE 8-0-1994; IN COMMERCE 8-0-1994.

CLASS 15—MUSICAL INSTRUMENTS

1,956,826. MEUSSDORFER, JACK CHARLES, PORTLAND, OR. SN 74-507,878. PUB. 1-3-1995, FILED 4-1-1994.

TEARDROP

FOR MUSICAL INSTRUMENTS (U.S. CLS. 2, 21 AND 36).
FIRST USE 1-1-1995; IN COMMERCE 1-1-1995.

1,956,867. MIDI MUSIC CENTER, INC., DBA LOWREY ORGAN COMPANY, LAGRANGE PARK, IL. SN 74-542,544. PUB. 3-28-1995, FILED 6-27-1994.

TEENIE GENIE

OWNER OF U.S. REG. NO. 1,001,794.
FOR ELECTRIC ORGANS (U.S. CLS. 2, 21 AND 36).
FIRST USE 1-0-1994; IN COMMERCE 1-0-1994.

1,956,883. MIDI MUSIC CENTER, INC., DBA LOWREY ORGAN COMPANY, LAGRANGE PARK, IL. SN 74-568,087. PUB. 5-23-1995, FILED 8-31-1994.

CELEBRATION

FOR ELECTRIC ORGANS (U.S. CLS. 2, 21 AND 36).
FIRST USE 9-0-1995; IN COMMERCE 9-0-1995.

CLASS 16—PAPER GOODS AND PRINTED MATTER

1,956,735. ROB LIEFELD, INC., ANAHEIM, CA. SN 74-419,734. PUB. 6-7-1994, FILED 8-2-1993.

KNIGHTSTRIKE

FOR POSTERS, CALENDARS, NOTEBOOKS, MEMO PADS, PENS, PENCILS, STICKERS, ERASERS, COMIC BOOKS, PENCIL SHARPENERS, PENCIL CASES, STAPLERS, PLAYING CARDS, WRITING PAPER, ENVELOPES, PAPERWEIGHTS, PAPER COASTERS, PAPER MATS, NON-CALIBRATED RULERS; NEWSPAPERS, BOOKS AND MAGAZINES IN THE FIELD OF ENTERTAINMENT; MOUNTED OR UNMOUNTED PHOTOGRAPHS; POSTCARDS AND TRADING CARDS (U.S. CLS. 2, 5, 22, 23, 29, 37, 38 AND 50).
FIRST USE 5-0-1995; IN COMMERCE 5-0-1995.

CLASS 16—(Continued).

1,956,755. GUND BUSINESS ENTERPRISES, INC., RICHFIELD, OH, BY CHANGE OF NAME FROM NATIONWIDE ADVERTISING SERVICE, INC., RICHFIELD, OH. SN 74-447,931. PUB. 6-21-1994, FILED 10-18-1993.

OWNER OF U.S. REG. NOS. 1,309,404 AND 1,538,236.

FOR PUBLICATIONS AND PRINTED MATTER; NAMELY, BASKETBALL TRADING CARDS, DANCE TEAM TRADING CARDS, MASCOT TRADING CARDS, ENTERTAINMENT TRADING CARDS, STICKERS, DECALS, COMMEMORATIVE BASKETBALL STAMPS, POST CARDS, NOTE CARDS, MEMO PADS, BALL POINT PENS, PENCILS, 3-RING BINDERS, FOLDERS, WIRED BOUND NOTEBOOKS, PORTOFOLIO NOTEBOOKS, UNMOUNTED AND MOUNTED PHOTOGRAPHS, POSTERS, CALENDARS, BUMPER STICKERS, PAPER PLATES, BOOK COVERS, WRAPPING PAPER, ACTIVITY BOOKS, STATISTICAL BOOKS, GUIDE BOOKS AND REFERENCE BOOKS FOR BASKETBALL, COMMEMORATIVE GAME PROGRAMS, PAPER PENNANTS, STATIONERY, STATIONERY-TYPE PORTFOLIOS, AND STATISTICAL SHEETS, NEWSLETTERS AND PAMPHLETS FOR DISTRIBUTION TO THE TELEVISION AND RADIO MEDIA (U.S. CLS. 2, 5, 22, 23, 29, 37, 38 AND 50).

FIRST USE 10-0-1994; IN COMMERCE 10-0-1994.

1,956,772. EARLE INDUSTRIES, INC., EARLE, AR. SN 74-464,384. PUB. 3-28-1995, FILED 12-1-1993.

WINDOW BOX

NO CLAIM IS MADE TO THE EXCLUSIVE RIGHT TO USE "BOX", APART FROM THE MARK AS SHOWN.

FOR CARDBOARD STORAGE BOXES FOR JUVENILES HAVING A PLASTIC SEE-THROUGH WINDOW (U.S. CLS. 2, 5, 22, 23, 29, 37, 38 AND 50).

FIRST USE 11-17-1993; IN COMMERCE 11-17-1993.

1,956,789. BRODART CO., WILLIAMSPORT, PA. SN 74-481,403. PUB. 5-23-1995, FILED 1-24-1994.

DUEIT

FOR LABEL PRINTERS FOR USE BY LIBRARIES TO IMPRINT DUE DATE INFORMATION FOR BORROWED BOOKS, AND BLANK OR PARTIALLY PRINTED LABELS (NOT OF TEXTILE) FOR USE WITH SUCH PRINTERS (U.S. CLS. 2, 5, 22, 23, 29, 37, 38 AND 50).

FIRST USE 6-0-1994; IN COMMERCE 6-0-1994.

CLASS 16—(Continued).

1,956,797. JUNIOR LEAGUE OF ATLANTA, INC., THE, ATLANTA, GA. SN 74-490,489. PUB. 1-24-1995, FILED 2-16-1994.

TRUE GRITS TALL TALES AND RECIPES FROM THE NEW SOUTH

NO CLAIM IS MADE TO THE EXCLUSIVE RIGHT TO USE "RECIPES FROM THE NEW SOUTH", APART FROM THE MARK AS SHOWN.

FOR COOK BOOKS (U.S. CLS. 2, 5, 22, 23, 29, 37, 38 AND 50).

FIRST USE 9-27-1995; IN COMMERCE 9-27-1995.

1,956,815. AEGIS ENTERTAINMENT, INC., DBA WILDSTORM PRODUCTIONS, LA JOLLA, CA. SN 74-499,314. PUB. 11-22-1994, FILED 3-11-1994.

TAPESTRY

FOR PRINTED MATERIAL, NAMELY, POSTERS, COMIC MAGAZINES, MILK CAP TRADING CARDS, TRADING CARDS AND PICTURE BOOKLETS (U.S. CLS. 2, 5, 22, 23, 29, 37, 38 AND 50).

FIRST USE 6-28-1994; IN COMMERCE 6-28-1994.

1,956,844. ALLIANCE FOREST PRODUCTS INC., MONTREAL, QUEBEC H3B 4W5, CANADA. SN 74-520,799. PUB. 1-17-1995, FILED 5-9-1994.

ALLBOOK

FOR PRINTING PAPER (U.S. CLS. 2, 5, 22, 23, 29, 37, 38 AND 50).

FIRST USE 5-13-1994; IN COMMERCE 5-14-1994.

1,956,848. INGLEMAN DESIGNS INCORPORATED, HUTCHINSON, MN. SN 74-521,745. PUB. 12-6-1994, FILED 5-2-1994.

Kiddoodles

FOR WALLPAPER SAMPLE BOOKS INCLUDING PRINTED PATTERNS IN THE NATURE OF MASTER DESIGNS FOR USE IN THE MANUFACTURE OF WALLPAPER (U.S. CLS. 2, 5, 22, 23, 29, 37, 38 AND 50).

FIRST USE 10-28-1994; IN COMMERCE 10-28-1994.

CLASS 16—(Continued).

1,956,869. CURWOOD, INC., OSHKOSH, WI. SN 74-545,377. PUB. 5-23-1995, FILED 7-5-1994.

TAMPERF

FOR FLEXIBLE PACKAGING FILM (U.S. CLS. 2, 5, 22, 23, 29, 37, 38 AND 50).
FIRST USE 11-16-1994; IN COMMERCE 11-16-1994.

1,956,881. MAXX RACE CARDS, INC., CHARLOTTE, NC. SN 74-567,309. PUB. 5-23-1995, FILED 8-29-1994.

MEMORABLE MOMENTS

FOR PRINTED CARDS DISPLAYING PICTURES AND INFORMATION RELATING TO AUTOMOBILE RACING (U.S. CLS. 2, 5, 22, 23, 29, 37, 38 AND 50).
FIRST USE 4-0-1991; IN COMMERCE 4-0-1991.

CLASS 17—RUBBER GOODS

1,956,805. INSTA-FOAM PRODUCTS, INC., JOLIET, IL. SN 74-494,564. PUB. 5-9-1995, FILED 2-25-1994.

ROOFPAK

FOR CHEMICALS FOR THE USE IN THE MANUFACTURE OF A TWO COMPONENT EXPANDING POLYRETHANE FOAM FOR USE ON ROOFS TO PROVIDE A TEMPORARY NIGHT SEAL, TO REPAIR POLYURETHANE ROOFS; LEVEL DEFLECTIVE ROOF DECK AREAS; FILL PITCH POCKETS; PREVENT AIR INFILTRATION AT ROOF EDGE DETAILS AND AT OTHER ROOF PENETRATION POINTS; FILL BUILT UP ROOF TEST CUT AREAS; REPLACE WET INSULATION ON ROOF DECKS; AND CREATE AN AIR BARRIER (U.S. CLS. 1, 5, 12, 13, 35 AND 50).
FIRST USE 2-0-1994; IN COMMERCE 2-0-1995.

1,956,888. BAINBRIDGE/AQUABATTEN, INC., CANTON, MA. SN 74-570,807. PUB. 6-6-1995, FILED 9-7-1994.

COVER GUARD

FOR FIRE RETARDANT POLYETHYLENE FILM USED AS A PROTECTOR ON FLOOR AND WALL SURFACES DURING CONSTRUCTION AND REFURBISHMENT (U.S. CLS. 1, 5, 12, 13, 35 AND 50).
FIRST USE 1-18-1995; IN COMMERCE 1-18-1995.

CLASS 18—LEATHER GOODS

1,956,812. BOYT LIMITED PARTNERSHIP, IOWA FALLS, IA. SN 74-497,466. PUB. 11-29-1994, FILED 3-7-1994.

BOYT TREQ

OWNER OF U.S. REG. NOS. 1,356,628 AND 1,455,176.
FOR LUGGAGE, NAMELY TOTE BAGS, ALL-PURPOSE SPORTS BAGS, SOFT-SIDED LUGGAGE, DUFFLE BAGS AND GARMENT BAGS FOR TRAVEL (U.S. CLS. 1, 2, 3, 22 AND 41).
FIRST USE 3-1-1994; IN COMMERCE 3-1-1994.

1,956,816. TEEPAK, INC., WESTCHESTER, IL. SN 74-499,572. PUB. 1-17-1995, FILED 3-14-1994.

TENDERSNAP

FOR PROCESSED MEAT CASING (U.S. CLS. 1, 2, 3, 22 AND 41).
FIRST USE 7-21-1995; IN COMMERCE 7-21-1995.

CLASS 19—NON-METALLIC BUILDING MATERIALS

1,956,803. GOLDEN WEST HOMES, SANTA ANA, CA. SN 74-493,615. PUB. 6-6-1995, FILED 2-24-1994.

GOLDEN ESTATE

OWNER OF U.S. REG. NO. 1,780,300.
FOR MANUFACTURED HOMES, NAMELY PREFABRICATED HOMES AND MODULAR HOMES (U.S. CLS. 1, 12, 33 AND 50).
FIRST USE 1-0-1995; IN COMMERCE 1-0-1995.

1,956,811. U.S. INTEC, INC., PORT ARTHUR, TX. SN 74-496,782. PUB. 1-10-1995, FILED 3-4-1994.

SUNDANCE

FOR ROOFING PRODUCTS; NAMELY, SHINGLES (U.S. CLS. 1, 12, 33 AND 50).
FIRST USE 3-9-1995; IN COMMERCE 3-9-1995.

1,956,834. GENTEK BUILDING PRODUCTS, INC., WARREN, OH, ASSIGNEE OF ALCAN ALUMINUM CORPORATION, CLEVELAND, OH. SN 74-513,739. PUB. 11-29-1994, FILED 4-18-1994.

AARDVARK

FOR VINYL WINDOWS (U.S. CLS. 1, 12, 33 AND 50).
FIRST USE 10-0-1986; IN COMMERCE 10-0-1986.

CLASS 19—(Continued).

1,956,838. ALUMINUM COMPANY OF AMERICA, PITTSBURGH, PA. SN 74-516,506. PUB. 6-13-1995, FILED 4-25-1994.

LIBERTY ELITE

OWNER OF U.S. REG. NO. 1,547,398.
FOR VINYL SIDING (U.S. CLS. 1, 12, 33 AND 50).
FIRST USE 6-15-1994; IN COMMERCE 6-15-1994.

1,956,855. REAL TRAILERS INC., MIDLAND, TX. SN 74-525,946. PUB. 5-2-1995, FILED 5-17-1994.

INSTATACK

FOR MOVING NON-METAL WALL PANELS TO MAKE A DRESSING ROOM OUT OF THE TACK ROOM IN A HORSE TRAILER (U.S. CLS. 1, 12, 33 AND 50).
FIRST USE 5-0-1994; IN COMMERCE 5-0-1994.

CLASS 20—FURNITURE AND ARTICLES NOT OTHERWISE CLASSIFIED

1,956,704. OHIO MATTRESS COMPANY LICENSING AND COMPONENTS GROUP, THE, CLEVELAND, OH. SN 74-386,184. PUB. 1-4-1994, FILED 4-28-1993.

POSTUREMATIC COMFORT COMMAND BED

OWNER OF U.S. REG. NOS. 654,458, 1,656,837, AND OTHERS.
NO CLAIM IS MADE TO THE EXCLUSIVE RIGHT TO USE "BED", APART FROM THE MARK AS SHOWN.
FOR ADJUSTABLE BEDS (U.S. CLS. 2, 13, 22, 25, 32 AND 50).
FIRST USE 7-0-1993; IN COMMERCE 7-0-1993.

CLASS 20—(Continued).

1,956,808. SPORTSCUBES, L.C., NACOGDOCHES, TX. SN 74-496,420. PUB. 1-10-1995, FILED 3-3-1994.

FOR PLASTIC DISPLAY CONTAINERS, SOLD EMPTY (U.S. CLS. 2, 13, 22, 25, 32 AND 50).
FIRST USE 4-1-1995; IN COMMERCE 4-1-1995.

1,956,880. MITCHENER & UPTON GAMES, INC., COLUMBUS, MS. SN 74-558,964. PUB. 6-13-1995, FILED 8-9-1994.

POCKET PAL

FOR NOVELTY CHARACTER ROCK (U.S. CLS. 2, 13, 22, 25, 32 AND 50).
FIRST USE 7-20-1994; IN COMMERCE 9-5-1994.

1,956,893. ROBERTS, STEPHENS, VAN AMBURG PACKAGING INC., SOQUEL, CA. SN 74-802,558. PUB. 2-22-1994, FILED 5-7-1992.

XEROSTAT

FOR THERMOFORMED PLASTIC PACKAGING; NAMELY, PLASTIC LIDS, PLASTIC PACKAGING TRAYS AND PLASTIC BOXES (U.S. CLS. 2, 13, 22, 25, 32 AND 50).
FIRST USE 12-29-1993; IN COMMERCE 8-17-1994.

CLASS 21—HOUSEWARES AND GLASS

1,956,768. ALTERNATIVE CONTROL SYSTEMS CORPORATION, COLUMBIA, SC. SN 74-460,035. PUB. 3-14-1995, FILED 11-18-1993.

FOOL-A-BUG

FOR INSECT TRAPS, NAMELY A CONTAINER CONSISTING OF A MAZE FOR THWARTING INFESTATION OF INSECTS (U.S. CLS. 2, 13, 23, 29, 30, 33, 40 AND 50).
FIRST USE 3-2-1993; IN COMMERCE 7-3-1993.

1,956,779. M.S. MANAGEMENT ASSOCIATES, INC., INDIANAPOLIS, IN. SN 74-467,608. PUB. 9-6-1994, FILED 12-9-1993.

SHOP LIKE YOU MEAN IT

OWNER OF U.S. REG. NO. 1,871,562.
FOR EARTHENWARE, POTTERY AND GLASSWARE, NAMELY COFFEE MUGS (U.S. CLS. 2, 13, 23, 29, 30, 33, 40 AND 50).
FIRST USE 5-0-1994; IN COMMERCE 5-0-1994.

1,956,868. GILLETTE CANADA INC., DBA ORAL-B LABORATORIES, KIRKLAND, QUEBEC H9H 4Y8, CANADA. SN 74-543,220. PUB. 5-23-1995, FILED 6-27-1994.

CONTURA

FOR TOOTHBRUSHES (U.S. CLS. 2, 13, 23, 29, 30, 33, 40 AND 50).
FIRST USE 9-1-1994; IN COMMERCE 9-1-1994.

1,956,879. GANZ, WOODBRIDGE, ONTARIO L4L 3T2, CANADA. SN 74-556,165. PUB. 4-25-1995, FILED 7-28-1994.

GRANDMA'S ATTIC

FOR RESIN FIGURINES (U.S. CLS. 2, 13, 23, 29, 30, 33, 40 AND 50).
FIRST USE 1-25-1995; IN COMMERCE 1-25-1995.

CLASS 23—YARNS AND THREADS

1,956,790. WHITECREST/DORSETT COMMERCIAL CARPET, INC., CHATSWORTH, GA, ASSIGNEE OF DORSETT CARPET MILLS, INC., CHATSWORTH, GA. SN 74-483,752. PUB. 12-6-1994, FILED 1-28-1994.

STAINLESS CHROMELL

OWNER OF U.S. REG. NOS. 1,504,887 AND 1,522,672.
NO CLAIM IS MADE TO THE EXCLUSIVE RIGHT TO USE "STAINLESS", APART FROM THE MARK AS SHOWN.

CLASS 23—(Continued).

FOR YARN (U.S. CL. 43).
FIRST USE 9-1-1989; IN COMMERCE 9-1-1989.

CLASS 24—FABRICS

1,956,701. LANDMARK ENTERTAINMENT GROUP, NORTH HOLLYWOOD, CA. SN 74-374,967. PUB. 4-5-1994, FILED 3-29-1993.

SKELETON WARRIORS

FOR PILLOW CASES, TOWELS (U.S. CLS. 42 AND 50).
FIRST USE 1-15-1995; IN COMMERCE 2-15-1995.

1,956,846. SPAN-AMERICA MEDICAL SYSTEMS, INC., GREENVILLE, SC. SN 74-521,208. PUB. 1-17-1995, FILED 5-6-1994.

LITTLE NAPPER

FOR COVERED FOAM MATTRESS PADS (U.S. CLS. 42 AND 50).
FIRST USE 6-0-1994; IN COMMERCE 6-0-1994.

CLASS 25—CLOTHING

1,956,652. B.U.M. INTERNATIONAL, INC., RANCHO DOMINGUEZ, CA, BY MERGER WITH CHAUVIN INTERNATIONAL LTD., LOS ANGELES, CA. SN 74-103,901. PUB. 8-6-1991, FILED 10-9-1990.

B.U.M. RAP

OWNER OF U.S. REG. NOS. 1,430,327, 1,613,951, AND OTHERS.
FOR MEN'S AND BOYS' WEARING APPAREL; NAMELY, T-SHIRTS, SWEATSHIRTS, TANK TOPS, WOVEN SHIRTS, SWEATERS, CARDIGANS, VESTS, JACKETS, PANTS, SHORTS, HATS, CAPS, COATS, SHOES, SOCKS AND UNDERWEAR; AND WOMEN'S AND GIRLS' WEARING APPAREL; NAMELY, T-SHIRTS, SWEATSHIRTS, TANK TOPS, WOVEN SHIRTS, SWEATERS, CARDIGANS, VESTS, JACKETS, PANTS, SHORTS, SKIRTS, DRESSES, BLOUSES, HATS, CAPS, COATS, SHOES, SOCKS AND UNDERWEAR (U.S. CLS. 22 AND 39).
FIRST USE 4-10-1995; IN COMMERCE 4-10-1995.

1,956,661. LONDON FOG INDUSTRIES, INC., ELDERSBURG, MD, BY CHANGE OF NAME FROM LONDONTOWN CORPORATION, ELDERSBURG, MD. SN 74-187,105. PUB. 6-15-1993, FILED 7-22-1991.

THAMES

OWNER OF U.S. REG. NO. 1,455,401.

CLASS 25—(Continued).

FOR CLOTHING, NAMELY RAINWEAR, OVERCOATS, JACKETS, AND COATS (U.S. CLS. 22 AND 39).
FIRST USE 11-0-1994; IN COMMERCE 11-0-1994.

1,956,663. BRADLEES STORES, INC., BRAINTREE, MA, BY MERGER WITH BRADLEES NEW ENGLAND, INC., BRAINTREE, MA. SN 74-192,419. PUB. 5-12-1992, FILED 8-7-1991.

MADISON & RHODES

FOR MEN'S CLOTHING, NAMELY SHIRTS, JACKETS AND PARKAS, AND WOMEN'S CLOTHING, NAMELY SLACKS, BLOUSES AND JACKETS (U.S. CLS. 22 AND 39).
FIRST USE 7-0-1993; IN COMMERCE 7-0-1993.

1,956,676. BESTFORM FOUNDATIONS, INC., LONG ISLAND CITY, NY, BY ASSIGNMENT AND CHANGE OF NAME FROM BESTFORM FOUNDATIONS, INC., LONG ISLAND CITY, NY. SN 74-264,162. PUB. 9-22-1992, FILED 4-9-1992.

ETERNAL YOUTH

OWNER OF U.S. REG. NO. 556,058.
FOR GIRDLES (U.S. CLS. 22 AND 39).
FIRST USE 1-0-1995; IN COMMERCE 1-0-1995.

1,956,678. ACKERMAN, WILLIAM R., CANTON, OH. SN 74-270,033. PUB. 8-16-1994, FILED 4-27-1992.

RIPIT

FOR GOLF CLOTHING; NAMELY, CAPS, VISORS, SHOES, SOCKS, SHIRTS, PANTS AND JACKETS, SOLD IN GOLF EQUIPMENT STORES (U.S. CLS. 22 AND 39).
FIRST USE 2-14-1989; IN COMMERCE 2-14-1989.

1,956,689. GOOD IDEA, INC., NORTHAMPTON, MA. SN 74-324,619. PUB. 1-11-1994, FILED 4-20-1992.

VIRTUAL WEARALITY

FOR CLOTHING, NAMELY T-SHIRTS; CAPS; HEAD-GEAR, NAMELY CLOTHING CAPS; HATS (U.S. CLS. 22 AND 39).
FIRST USE 5-20-1992; IN COMMERCE 5-20-1992.

CLASS 25—(Continued).

1,956,695. DARINGLY BARE, INC., LOS ANGELES, CA. SN 74-339,349. PUB. 12-28-1993, FILED 12-11-1992.

NO CLAIM IS MADE TO THE EXCLUSIVE RIGHT TO USE "INCORPORATED", APART FROM THE MARK AS SHOWN.
FOR LINGERIE (U.S. CL. 39).
FIRST USE 12-2-1992; IN COMMERCE 12-2-1992.

1,956,697. SCOTCH MAID, INC., NEW YORK, NY, BY ASSIGNMENT AND CHANGE OF NAME FROM SCOTCH MAID, INC., NEW YORK, NY. SN 74-341,216. PUB. 5-18-1993, FILED 12-18-1992.

BODYOLOGY

FOR WOMEN'S BODYWEAR; NAMELY, LEOTARDS, ANKLE TIGHTS, BIKE SHORTS, CAPRI LEGGINGS, T-SHIRTS, SHORTS, CROP TOPS, WARM-UP LEGGINGS AND WARM-UP TOPS (U.S. CLS. 22 AND 39).
FIRST USE 10-28-1994; IN COMMERCE 10-28-1994.

1,956,705. MELLGREN, STEVEN E., LAGUNA NIGUEL, CA. AND MELLGREN, TORREY L., LAGUNA NIGUEL, CA. SN 74-387,673. PUB. 11-23-1993, FILED 5-5-1993.

WORLD RHYTHMS

FOR CLOTHING; NAMELY, HATS, SHIRTS, SHORTS, AND JACKETS (U.S. CL. 39).
FIRST USE 10-1-1991; IN COMMERCE 10-1-1991.

CLASS 25—(Continued).

1,956,740. BROWN & WILLIAMSON TOBACCO CORPORATION, LOUISVILLE, KY, BY MERGER WITH AMERICAN TOBACCO COMPANY, THE, STAMFORD, CT. SN 74-427,866. PUB. 6-28-1994, FILED 8-20-1993.

OWNER OF U.S. REG. NOS. 118,372, 335,113, AND 404,302.

THE DRAWING IS LINED TO INDICATE THE COLORS RED AND GRAY WHICH ARE A FEATURE OF THE MARK.

FOR MEN'S AND WOMEN'S CLOTHING; NAMELY, T-SHIRTS, SWEATSHIRTS, BOXER SHORTS, DENIM JACKETS, SCARVES, TIES, CAPS AND APRONS (U.S. CLS. 22 AND 39).

FIRST USE 9-0-1993; IN COMMERCE 9-0-1993.

1,956,741. GITANO LICENSING, LTD., WILMINGTON, DE. SN 74-428,340. PUB. 5-31-1994, FILED 8-19-1993.

THE FREEDOM TO MOVE WITH COMFORT

FOR PANTS, JEANS, SLACKS AND TROUSERS (U.S. CLS. 22 AND 39).

FIRST USE 8-15-1993; IN COMMERCE 8-15-1993.

1,956,745. MUSKOKA TRADING COMPANY, WILLIAMSVILLE, NY. SN 74-433,209. PUB. 4-11-1995, FILED 9-7-1993.

MUSKOKA LAKES

FOR CLOTHING, NAMELY SHIRTS, SWEATERS, AND OUTERWEAR, NAMELY JACKETS, COATS, HATS, SWEATSUITS AND SWEATPANTS (U.S. CLS. 22 AND 39).

FIRST USE 3-3-1994; IN COMMERCE 3-3-1994.

CLASS 25—(Continued).

1,956,746. DAVIS, HOWARD, NEW YORK, NY. SN 74-434,177. PUB. 6-7-1994, FILED 9-7-1993.

COMFORT SPOON

NO CLAIM IS MADE TO THE EXCLUSIVE RIGHT TO USE "COMFORT", APART FROM THE MARK AS SHOWN.

FOR SHOES (U.S. CLS. 22 AND 39).

FIRST USE 8-18-1995; IN COMMERCE 8-18-1995.

1,956,747. WRANGLER CLOTHING CORP.,. WILMINGTON, DE, BY MERGER, ASSIGNMENT AND CHANGE OF NAME FROM BLUE BELL, INC., GREENSBORO, NC. SN 74-435,393. PUB. 3-29-1994, FILED 9-10-1993.

COYOTE CREEK

FOR JEANS, JACKETS, SHIRTS, CASUAL PANTS AND SHORTS (U.S. CLS. 22 AND 39).

FIRST USE 12-0-1994; IN COMMERCE 12-0-1994.

1,956,751. RIVER NORTH RECORDS, INC., DOWNERS GROVE, IL. SN 74-439,291. PUB. 4-12-1994, FILED 9-23-1993.

NOBODY'S GONNA KNOCK MY SOX OFF

FOR TEESHIRTS, SWEATSHIRTS, SHORTS, AND CAPS (U.S. CLS. 22 AND 39).

FIRST USE 10-0-1993; IN COMMERCE 10-0-1993.

1,956,758. RESTLESS USA INC., LAS VEGAS, NV. SN 74-448,813. PUB. 10-4-1994, FILED 10-15-1993.

RESTLESS

FOR WEARING APPAREL, NAMELY BELTS, NECK WARMERS, KNEE WARMERS, HEAD WARMERS, LEGGINGS, CHAPS, JACKETS, SWEATERS AND SHIRTS (U.S. CLS. 22 AND 39).

FIRST USE 2-7-1994; IN COMMERCE 2-7-1995.

CLASS 25—(Continued).

1,956,776. NANCY KAHN DESIGNS, INC., FRANKLIN LAKE, NJ, ASSIGNEE OF ITP, INC., FRANKLIN LAKES, NJ. SN 74-466,083. PUB. 9-27-1994, FILED 11-30-1993.

THE LINING IS A FEATURE OF THE MARK AND IS NOT INTENDED TO INDICATE COLOR.

FOR HOCKEY SPORTS APPAREL AND ACCESSORIES, NAMELY SHORTS, OVERALLS, SHIRTS, PANTS, T-SHIRTS, JACKETS, SWEATSUITS, SWEATSHIRTS, SWEATPANTS, HATS, WRIST BANDS, BANDANNAS, SOCKS AND FOOTWEAR (U.S. CLS. 22 AND 39).

FIRST USE 6-0-1993; IN COMMERCE 6-0-1993.

1,956,780. FORD MOTOR COMPANY, DEARBORN, MI. SN 74-467,717. PUB. 1-10-1995, FILED 12-9-1993.

SHO

OWNER OF U.S. REG. NO. 1,574,745.

FOR CLOTHING, NAMELY T-SHIRTS, POLO SHIRTS, GOLF SHIRTS, WORK SHIRTS, DRESS SHIRTS, SWEATERS, VESTS, RAINWEAR, WORK COAT, OVERALLS, SHORTS, PANTS, SCARVES, SLEEPWEAR, NECKTIES; HEAD WEAR, NAMELY CAPS, HATS, SUN VISORS, HEADBANDS; FOOTWEAR, NAMELY ATHLETIC SHOES, SLIPPERS, MOCCASINS (U.S. CLS. 22 AND 39).

FIRST USE 11-23-1993; IN COMMERCE 11-23-1993.

1,956,791. SKIP'S CUTTING, INC., NEW HOLLAND, PA. SN 74-484,624. PUB. 12-6-1994, FILED 1-31-1994.

RAPIZZI'S

FOR CLOTHING; NAMELY, KNIT ACTIVEWEAR TOPS AND BOTTOMS FOR MEN, WOMEN, CHILDREN, AND YOUNG ADULTS (U.S. CLS. 22 AND 39).

FIRST USE 2-1-1994; IN COMMERCE 2-1-1994.

CLASS 25—(Continued).

1,956,820. LONG SHOE CORPORATION, SAN CHUNG CITY, TAIPEI, TAIWAN. SN 74-501,098. PUB. 12-6-1994, FILED 3-16-1994.

FOR FOOTWEAR, NAMELY BOOTS, SHOES, SLIPPERS, SANDALS, SPORT SHOES, BOOTS AND SHOES OF RUBBER OR PREDOMINATELY OF RUBBER, JOGGING SHOES, LACE BOOTS, AND WADERS (U.S. CLS. 22 AND 39).

FIRST USE 12-1-1994; IN COMMERCE 12-1-1994.

1,956,821. OASIS HOLDINGS LTD., GRAND CAYMAN ISLAND, CAYMAN ISLANDS. SN 74-501,323. PUB. 1-24-1995, FILED 3-17-1994.

NO CLAIM IS MADE TO THE EXCLUSIVE RIGHT TO USE "BLUE", APART FROM THE MARK AS SHOWN.

FOR CLOTHING, NAMELY DRESSES, SKIRTS, PANTS, SHORTS, TEE-SHIRTS, SCARVES, BATHING SUITS, BLOUSES, SHIRTS, BELTS AND SLEEPWEAR (U.S. CLS. 22 AND 39).

FIRST USE 12-24-1994; IN COMMERCE 12-24-1994.

1,956,823. SHOE SHOW, INC., CONCORD, NC. SN 74-502,665. PUB. 1-10-1995, FILED 3-17-1994.

SHOW AND TELL

FOR SHOES (U.S. CLS. 22 AND 39).

FIRST USE 4-11-1994; IN COMMERCE 11-7-1994.

CLASS 25—(Continued).

1,956,831. DADA CORPORATION, SEOUL, REPUBLIC OF KOREA. SN 74-512,190. PUB. 5-16-1995, FILED 4-11-1994.

INKO

FOR HATS AND CLOTHING CAPS (U.S. CLS. 22 AND 39).
FIRST USE 9-20-1994; IN COMMERCE 9-20-1994.

1,956,859. PROPET USA, INC., KENT, WA. SN 74-528,501. PUB. 1-17-1995, FILED 5-23-1994.

FASTWALKER

FOR FOOTWEAR (U.S. CLS. 22 AND 39).
FIRST USE 6-1-1995; IN COMMERCE 6-1-1995.

1,956,870. BLOCK INDUSTRIES, INC., NEW YORK, NY. SN 74-547,165. PUB. 5-30-1995, FILED 7-8-1994.

SALMON RIVER TRADERS

NO CLAIM IS MADE TO THE EXCLUSIVE RIGHT TO USE "TRADERS", APART FROM THE MARK AS SHOWN.
FOR MEN'S SPORTSWEAR, NAMELY SHIRTS, KNIT SHIRTS, WOVEN SHIRTS, PANTS, SHORTS, JACKETS, FLEECE SWEATSHIRTS AND FLEECE SWEATPANTS, SWEATERS, AND SWIM TRUNKS (U.S. CLS. 22 AND 39).
FIRST USE 6-0-1995; IN COMMERCE 6-0-1995.

1,956,877. USA IN SYNC, INCORPORATED, LOS ANGELES, CA. SN 74-555,650. PUB. 6-13-1995, FILED 8-1-1994.

DO-RE-ME

FOR WOMEN'S AND CHILDREN'S CLOTHING, NAMELY DRESSES, PANTS, BLOUSES, SKIRTS, SWEATERS, SHIRTS, SHORTS, SUITS, VESTS, COATS, BATHING SUITS, HATS, SCARVES, GLOVES, SOCKS, JACKETS, T-SHIRTS, JEANS, PAJAMAS, NIGHTGOWNS, BRIEFS, BRAS, BODYSUITS (U.S. CLS. 22 AND 39).
FIRST USE 2-4-1995; IN COMMERCE 2-4-1995.

CLASS 26—FANCY GOODS

1,956,669. TAIWAN PAIHO LIMITED, CHANG HUA HSIEN, TAIWAN. SN 74-212,223. PUB. 10-6-1992, FILED 10-10-1991.

TRIHOOK

FOR HOOK AND LOOP FASTENERS, ELASTIC WEBBING AND RIBBONS (U.S. CLS. 37, 39, 40, 42 AND 50).
FIRST USE 4-0-1990; IN COMMERCE 7-14-1995.

CLASS 27—FLOOR COVERINGS

1,956,835. BAAP, INC., FREMONT, CA. SN 74-515,694. PUB. 1-17-1995, FILED 3-1-1994.

MEDSORB

FOR FLUID CONTROL FLOOR MATS FOR USE IN HEALTH CARE ENVIRONMENTS (U.S. CLS. 19, 20, 37, 42 AND 50).
FIRST USE 7-1-1995; IN COMMERCE 7-1-1995.

CLASS 28—TOYS AND SPORTING GOODS

1,956,702. LIL'THINGS, INC., ARLINGTON, TX. SN 74-378,482. PUB. 7-26-1994, FILED 4-9-1993.

LIL'THINGS

FOR INFANTS' AND CHILDREN'S TOYS; NAMELY, INFANT ACTION CRIB TOYS AND CHILDREN'S MULTIPLE ACTIVITY TOYS (U.S. CLS. 22, 23, 38 AND 50).
FIRST USE 10-0-1994; IN COMMERCE 10-0-1994.

CLASS 28—(Continued).

1,956,713. CROSS CONDITIONING SYSTEMS, LTD., BOULDER, CO. SN 74-392,200. PUB. 12-6-1994, FILED 5-19-1993.

XL 100

FOR MANUALLY OPERATED EXERCISE EQUIPMENT (U.S. CLS. 22, 23, 38 AND 50).
FIRST USE 6-1-1993; IN COMMERCE 6-1-1993.

1,956,733. NATIONAL HOCKEY LEAGUE, MONTREAL, QUEBEC H3A 3J6, CANADA. SN 74-418,302. PUB. 7-12-1994, FILED 7-28-1993.

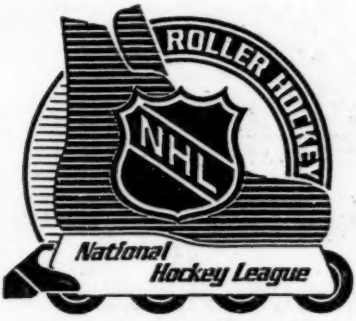

OWNER OF U.S. REG. NOS. 883,569, 1,678,612, AND OTHERS.
NO CLAIM IS MADE TO THE EXCLUSIVE RIGHT TO USE "ROLLER HOCKEY" AND THE REPRESENTATION OF AN IN-LINE SKATE, APART FROM THE MARK AS SHOWN.
THE LINING IS A FEATURE OF THE MARK AND IS NOT INTENDED TO REPRESENT COLOR.
FOR IN-LINE ROLLER SKATES AND PARTS THEREFOR; IN-LINE ROLLER SKATING GEAR; NAMELY, ELBOW PADS, SHIN PADS, KNEE PADS, PROTECTIVE HEAD GEAR, ROLLER HOCKEY STICKS AND PUCKS, GOALIE MASKS, AND PROTECTIVE GLOVES (U.S. CLS. 22, 23, 38 AND 50).
FIRST USE 7-0-1993; IN COMMERCE 7-0-1993.

CLASS 28—(Continued).

1,956,757. GUND BUSINESS ENTERPRISES, INC., RICHFIELD, OH, BY CHANGE OF NAME FROM NATIONWIDE ADVERTISING SERVICE, INC., RICHFIELD, OH. SN 74-447,944. PUB. 7-5-1994, FILED 10-18-1993.

OWNER OF U.S. REG. NOS. 1,309,404 AND 1,538,236.
FOR TOYS AND SPORTING GOODS; NAMELY, BASKETBALLS, GOLF BALLS, PLAYGROUND BALLS, SPORTS BALLS, RUBBER ACTION BALLS AND FOAM BALLS, BASKETBALL NETS, BASKETBALL BACKBOARDS, BASKETBALL PUMPS, GOLF CLUBS, GOLF BAGS, COMPUTERIZED BASKETBALL TABLE GAMES, VIDEO GAME CARTRIDGES, VIDEO GAME MACHINES, BASKETBALL TABLE TOP GAMES, BASKETBALL BOARD GAMES, ELECTRONIC VIDEO ARCADE GAMES, BASKETBALL KIT COMPRISING A BASKETBALL NET, WHISTLE, BASKETBALL PUMP AND NEEDLE THEREFOR, DOLLS, STUFFED TOYS, JIGSAW PUZZLES AND CHRISTMAS TREE ORNAMENTS (U.S. CLS. 22, 23, 38 AND 50).
FIRST USE 10-0-1994; IN COMMERCE 10-0-1994.

1,956,759. WILSON, BARBRA, SILVER SPRING, MD. SN 74-449,071. PUB. 8-23-1994, FILED 10-21-1993.

SUGARFOOTS

FOR SOFT SCULPTURE DOLLS CONSTRUCTED WITH FABRIC AND OUTFITTED WITH CLOTHING (U.S. CLS. 22, 23, 38 AND 50).
FIRST USE 11-20-1994; IN COMMERCE 11-20-1994.

1,956,785. PF. MAGIC, SAN FRANCISCO, CA. SN 74-473,159. PUB. 12-27-1994, FILED 12-27-1993.

PF. MAGIC

FOR COMPUTER GAME PROGRAMS, VIDEO GAME PROGRAMS, HANDHELD ELECTRONIC GAME APPARATUS, ELECTRONIC ARCADE GAME MACHINES, COMPUTER PERIPHERALS FOR USE WITH VIDEO GAMES AND COMMUNICATION GAME NETWORKS AND COMPUTER GAME SOFTWARE FOR USE WITH COMMUNICATION GAME NETWORKS (U.S. CLS. 22, 23, 38 AND 50).
FIRST USE 9-30-1994; IN COMMERCE 9-30-1994.

CLASS 28—(Continued).

1,956,792. DEVUONO, CAREY, LOS ANGELES, CA. SN 74-486,022. PUB. 12-20-1994, FILED 2-3-1994.

CAREY DEVUONO'S HOLLYWOOD MOGUL

FOR COMPUTER GAME SOFTWARE (U.S. CLS. 22, 23, 38 AND 50).
FIRST USE 3-0-1994; IN COMMERCE 3-0-1994.

1,956,801. PHYSIQ, INC., BELLMAWR, NJ, BY CHANGE OF NAME FROM MASTER-FIT INTERNATIONAL, INC., BELLMAWR, NJ. SN 74-493,050. PUB. 12-20-1994, FILED 2-22-1994.

TRI-GRAVITY

FOR MANUALLY OPERATED EXERCISE EQUIPMENT (U.S. CLS. 22, 23, 38 AND 50).
FIRST USE 11-1-1994; IN COMMERCE 11-1-1994.

1,956,822. THEIR FUTURES, INC., PITTSBURGH, PA. SN 74-502,161. PUB. 1-31-1995, FILED 3-18-1994.

SWIF-LIFT

FOR WATER SKIING INSTRUCTIONAL DEVICES, TO BE USED IN THE WATER, MADE OF TWO SIDE BARS, A REAR HANDLE, AND A FRONT SLOT IN WHICH THE SKIS FIT (U.S. CLS. 22, 23, 38 AND 50).
FIRST USE 9-20-1994; IN COMMERCE 9-20-1994.

1,956,837. PAULLIN INDUSTRIES, ASHLAND, OH. SN 74-516,437. PUB. 1-17-1995, FILED 4-25-1994.

THIRD ARM

FOR SPORTING GOODS, NAMELY FISHING ROD HOLDER AND LURE KNOCKER (U.S. CLS. 22, 23, 38 AND 50).
FIRST USE 3-0-1995; IN COMMERCE 3-0-1995.

CLASS 28—(Continued).

1,956,847. DOUGLAS GAN AND JAMES GORDON PARTNERSHIP, THE, PITTSFORD, NY. SN 74-521,536. PUB. 2-14-1995, FILED 5-9-1994.

GET A *Clu!*

FOR TOY NOVELTY ITEM, NAMELY A HAND-HELD GOOD LUCK CHARM WITH VARIOUS SLOGANS IMPRINTED ON IT (U.S. CLS. 22, 23, 38 AND 50).
FIRST USE 9-14-1995; IN COMMERCE 9-14-1995.

1,956,874. DIVERSIFIED SPECIALISTS, INC., HOUSTON, TX. SN 74-553,766. PUB. 6-6-1995, FILED 7-26-1994.

POP N SCORE

FOR TOYS, NAMELY A DEVICE IN THE NATURE OF A PUMP THAT USES AIR PRESSURE TO PROPEL AN OBJECT (U.S. CLS. 22, 23, 38 AND 50).
FIRST USE 1-4-1995; IN COMMERCE 1-4-1995.

1,956,889. TEAM CONCEPTS ELECTRONICS LTD., FO TAN, SHATIN, NEW TERRITORIES, HONG KONG. SN 74-572,031. PUB. 6-6-1995, FILED 9-12-1994.

LITTLE WRITER BUS

NO CLAIM IS MADE TO THE EXCLUSIVE RIGHT TO USE "BUS", APART FROM THE MARK AS SHOWN.
FOR PREPROGRAMMED TOY COMPUTER FEATURING A BUS DESIGN FOR USE BY CHILDREN AS A LEARNING AID (U.S. CLS. 22, 23, 38 AND 50).
FIRST USE 6-23-1995; IN COMMERCE 6-23-1995.

1,956,890. MATTEL, INC., EL SEGUNDO, CA. SN 74-584,106. PUB. 6-27-1995, FILED 10-11-1994.

THE MAXIMIZER

FOR TOY WEAPON AND ACCESSORIES THEREFOR (U.S. CLS. 22, 23, 38 AND 50).
FIRST USE 2-16-1995; IN COMMERCE 2-16-1995.

CLASS 29—MEATS AND PROCESSED FOODS

1,956,723. HARTLUND, ROBERT D., DBA SUNNY SEAFOOD, OAKLAND, CA. SN 74-409,668. PUB. 9-6-1994, FILED 7-1-1993.

SUNNY BAY

FOR FROZEN FISH (U.S. CL. 46).
FIRST USE 4-1-1995; IN COMMERCE 4-1-1995.

1,956,850. PROCTER & GAMBLE COMPANY, THE, CINCINNATI, OH. SN 74-522,279. PUB. 1-24-1995, FILED 5-9-1994.

CRISCO NATURAL BLEND

OWNER OF U.S. REG. NOS. 117,704, 781,848, AND 1,081,932.
NO CLAIM IS MADE TO THE EXCLUSIVE RIGHT TO USE "NATURAL BLEND", APART FROM THE MARK AS SHOWN.
FOR EDIBLE OILS (U.S. CL. 46).
FIRST USE 8-22-1994; IN COMMERCE 8-22-1994.

CLASS 30—STAPLE FOODS

1,956,680. BLACK COFFEE, INC., MT. KISCO, NY. SN 74-285,320. PUB. 3-7-1995, FILED 6-16-1992.

PEACE TREE

FOR COFFEE (U.S. CL. 46).
FIRST USE 12-27-1993; IN COMMERCE 12-27-1993.

CLASS 30—(Continued).

1,956,687. SEE'S CANDY SHOPS, INC., AKA SEE'S CANDIES AND AKA SEE'S CANDY, AKA SEE'S, SO. SAN FRANCISCO, CA. SN 74-316,552. PUB. 11-30-1993, FILED 9-22-1992.

CAFE LATTE KRISPY

OWNER OF U.S. REG. NOS. 1,341,773, 1,341,774, AND 1,402,660.
NO CLAIM IS MADE TO THE EXCLUSIVE RIGHT TO USE "CAFE LATTE", APART FROM THE MARK AS SHOWN.
SEC. 2(F).
FOR CANDY, NAMELY THIN WAFERS, SOLD AND OFFERED FOR SALE ONLY THROUGH RETAIL SHOPS OWNED BY REGISTRANT, WHERE REGISTRANT'S CONFECTIONERY AND NUT PRODUCTS ARE SOLD, MAIL ORDER DIRECTLY FROM REGISTRANT, AND THROUGH INSTITUTIONAL SALES DIRECT FROM REGISTRANT TO BUSINESSES, AND NOT THROUGH ANY RETAIL OUTLETS EXCEPT REGISTRANT'S COMPANY-OWNED STORES (U.S. CL. 46).
FIRST USE 10-1-1992; IN COMMERCE 10-1-1992.

1,956,784. VIE DE FRANCE YAMAZAKI, INC., MCLEAN, VA, BY CHANGE OF NAME FROM VIE DE FRANCE BAKERY YAMAZAKI, INC., MCLEAN, VA. SN 74-472,619. PUB. 9-20-1994, FILED 12-23-1993.

A WORLD OF QUALITY

OWNER OF U.S. REG. NO. 1,763,468.
FOR BAKERY PRODUCTS (U.S. CL. 46).
FIRST USE 5-0-1992; IN COMMERCE 5-0-1992.

CLASS 32—LIGHT BEVERAGES

1,956,754. BCB USA CORP., COLUMBUS, GA. SN 74-446,993. PUB. 1-10-1995, FILED 10-14-1993.

FRUIT MIST

NO CLAIM IS MADE TO THE EXCLUSIVE RIGHT TO USE "FRUIT", APART FROM THE MARK AS SHOWN.
FOR CARBONATED SOFT DRINKS (U.S. CLS. 45, 46 AND 48).
FIRST USE 12-0-1994; IN COMMERCE 12-0-1994.

1,956,853. COCA-COLA COMPANY, THE, ATLANTA, GA. SN 74-524,776. PUB. 1-3-1995, FILED 5-13-1994.

SANTIBA

OWNER OF U.S. REG. NOS. 910,439 AND 1,568,706.
FOR NON-ALCOHOLIC MIXERS FOR MAKING MARGARITAS (U.S. CLS. 45, 46 AND 48).
FIRST USE 1-0-1992; IN COMMERCE 1-0-1992.

CLASS 33—WINES AND SPIRITS

1,956,660. COMPANIA DE LICORES INTERNACIONALES, INC., CORAL GABLES, FL. SN 74-181,645. PUB. 8-18-1992, FILED 7-2-1991.

CUBAN CLUB RUM

NO CLAIM IS MADE TO THE EXCLUSIVE RIGHT TO USE "RUM", APART FROM THE MARK AS SHOWN.
FOR RUM (U.S. CLS. 47 AND 49).
FIRST USE 10-5-1995; IN COMMERCE 10-5-1995.

1,956,668. SOUTHCORP WINES PTY LTD, TEMPE, NEW SOUTH WALES 2044, AUSTRALIA, BY CHANGE OF NAME FROM PENFOLDS WINES PTY LIMITED, ADELAIDE, AUSTRALIA. SN 74-210,180. PUB. 1-5-1993, FILED 10-4-1991.

KALIMNA

PRIORITY CLAIMED UNDER SEC. 44(D) ON AUSTRALIA APPLICATION NO. 553551, FILED 4-10-1991, REG. NO. A553551, DATED 4-10-1991, EXPIRES 4-10-1998.
FOR WINES (U.S. CLS. 47 AND 49).
FIRST USE 0-0-1945; IN COMMERCE 6-23-1995.

1,956,742. LATVIJAS BALZAMS DISTILLERY, ERIE, PA. SN 74-428,820. PUB. 11-8-1994, FILED 8-26-1993.

RIGALYA

FOR VODKA (U.S. CLS. 47 AND 49).
FIRST USE 6-1-1993; IN COMMERCE 2-8-1995.

1,956,860. LOCKWOOD PARTNERS, L.P., SALINAS, CA. SN 74-528,566. PUB. 1-31-1995, FILED 5-24-1994.

LAWSON RANCH

FOR WINES (U.S. CLS. 47 AND 49).
FIRST USE 7-13-1994; IN COMMERCE 7-13-1994.

CLASS 34—SMOKERS' ARTICLES

1,956,833. RONSON CORPORATION, SOMERSET, NJ. SN 74-513,581. PUB. 2-21-1995, FILED 4-18-1994.

RONII

THE MARK CONSISTS OF A FANCIFUL REPRESENTATION OF A CIGARETTE LIGHTER TOGETHER WITH "RONII" IN STYLIZED LETTERING.
FOR CIGARETTE LIGHTERS, NOT OF PRECIOUS METAL (U.S. CLS. 2, 8, 9 AND 17).
FIRST USE 1-4-1995; IN COMMERCE 1-4-1995.

SERVICE MARKS

CLASS 35—ADVERTISING AND BUSINESS

1,956,659. EXPO G.F.A.P. DESIGN INTERNATIONAL INC., LONGUEUIL, QUEBEC, CANADA. SN 74-173,745. PUB. 6-30-1992, FILED 6-7-1991.

EDI
EXPO DESIGN INTERNATIONAL

NO CLAIM IS MADE TO THE EXCLUSIVE RIGHT TO USE "EXPO" AND "INTERNATIONAL", APART FROM THE MARK AS SHOWN.
THE LINING SHOWN IN THE DRAWING IS A FEATURE OF THE MARK AND DOES NOT INDICATE COLOR.
FOR RENTAL OF EXHIBITION BOOTHS (U.S. CLS. 100, 101 AND 102).
FIRST USE 6-0-1986; IN COMMERCE 2-13-1995.

CLASS 35—(Continued).

1,956,699. NIESE, DOROTHY ANN, DIAMOND BAR, CA. SN 74-358,504. PUB. 7-13-1993, FILED 2-12-1993.

FOR BUSINESS CONSULTATION SERVICES (U.S. CLS. 100, 101 AND 102).
FIRST USE 0-0-1993; IN COMMERCE 11-0-1994.

1,956,712. MICROSOFT CORPORATION, REDMOND, WA, BY MERGER AND CHANGE OF NAME FROM MICROSOFT CORPORATION, REDMOND, WA. SN 74-389,305. PUB. 7-5-1994, FILED 5-7-1993.

WINDOWS SOLUTIONS

SEC. 2(F) AS TO "WINDOWS".
FOR ARRANGING AND CONDUCTING TRADE SHOW EXHIBITIONS IN THE FIELDS OF COMPUTERS AND ELECTRONIC PUBLISHING (U.S. CLS. 100, 101 AND 102).
FIRST USE 5-31-1993; IN COMMERCE 5-31-1993.

1,956,897. STARWAVE CORPORATION, BELLEVUE, WA. SN 74-802,676. PUB. 1-11-1994, FILED 4-7-1992.

STARWAVE

FOR COMPUTER SERVICES; NAMELY, INFORMATION STORAGE AND RETRIEVAL IN THE FIELDS OF ENTERTAINMENT, DOMESTIC AND INTERNATIONAL CURRENT EVENTS, FINANCIAL AND BUSINESS, WEATHER, TRAVEL AND HOBBIES; RENTAL OF ADVERTISING SPACE; DISSEMINATION OF ADVERTISING FOR OTHERS VIA ON-LINE ELECTRONICS COMMUNICATIONS (U.S. CLS. 100, 101 AND 102).
FIRST USE 3-3-1995; IN COMMERCE 3-3-1995.

CLASS 36—INSURANCE AND FINANCIAL

1,956,765. NATIONAL ADVANTAGE MORTGAGE CORPORATION, CARMEL, CA. SN 74-456,577. PUB. 6-21-1994, FILED 11-2-1993.

FOR MORTGAGE BANKING SERVICES AND MORTGAGE BROKERAGE SERVICES (U.S. CLS. 100, 101 AND 102).
FIRST USE 9-2-1994; IN COMMERCE 9-2-1994.

1,956,766. NATIONAL ADVANTAGE MORTGAGE CORPORATION, CARMEL, CA. SN 74-456,578. PUB. 7-26-1994, FILED 11-2-1993.

NATIONAL ADVANTAGE MORTGAGE

NO CLAIM IS MADE TO THE EXCLUSIVE RIGHT TO USE "NATIONAL" AND "MORTGAGE", APART FROM THE MARK AS SHOWN.
FOR MORTGAGE BANKING SERVICES AND MORTGAGE BROKERAGE SERVICES (U.S. CLS. 100, 101 AND 102).
FIRST USE 10-4-1994; IN COMMERCE 9-2-1994.

1,956,830. CHEMICAL BANKING CORPORATION, NEW YORK, NY. SN 74-511,824. PUB. 1-17-1995, FILED 4-13-1994.

HEAT UP YOUR SUMMER

FOR CREDIT CARD SERVICES (U.S. CLS. 100, 101 AND 102).
FIRST USE 5-2-1994; IN COMMERCE 5-2-1994.

1,956,843. PNC MORTGAGE CORP. OF AMERICA, VERNON HILLS, IL. SN 74-520,722. PUB. 12-20-1994, FILED 4-29-1994.

SAFE AT HOME

FOR MORTGAGE LENDING SERVICES (U.S. CLS. 100, 101 AND 102).
FIRST USE 8-31-1994; IN COMMERCE 8-31-1994.

CLASS 36—(Continued).

1,956,849. EDUCATION LOAN SERVICING CENTER, INC., INDIANAPOLIS, IN. SN 74-521,866. PUB. 5-16-1995, FILED 5-3-1994.

UNITYUSA

NO CLAIM IS MADE TO THE EXCLUSIVE RIGHT TO USE "USA", APART FROM THE MARK AS SHOWN.
FOR PROCESSING, ANALYZING, MANAGING, AND SERVICING EDUCATION LOANS AND EDUCATION LOAN PORTFOLIOS (U.S. CLS. 100, 101 AND 102).
FIRST USE 7-1-1994; IN COMMERCE 7-1-1994.

CLASS 37—CONSTRUCTION AND REPAIR

1,956,872. ROYAL FINISH, INC., DALLAS, TX. SN 74-548,377. PUB. 5-23-1995, FILED 7-12-1994.

NO CLAIM IS MADE TO THE EXCLUSIVE RIGHT TO USE "FINISH", APART FROM THE MARK AS SHOWN.
FOR RESURFACING OF COUNTER TOPS, APPLIANCES AND PORCELAIN (U.S. CLS. 100, 103 AND 106).
FIRST USE 6-0-1990; IN COMMERCE 6-15-1994.

CLASS 38—COMMUNICATION

1,956,794. AT&T CORP., NEW YORK, NY. SN 74-488,873. PUB. 2-14-1995, FILED 2-10-1994.

TRUECOUNTRY

FOR LONG DISTANCE TELEPHONE SERVICE (U.S. CLS. 100, 101 AND 104).
FIRST USE 2-0-1994; IN COMMERCE 2-0-1994.

1,956,813. AT&T CORP., NEW YORK, NY. SN 74-497,983. PUB. 12-6-1994, FILED 3-7-1994.

CLEAR ADVANTAGE

FOR TELECOMMUNICATIONS SERVICES; NAMELY, LONG DISTANCE TELEPHONE SERVICE (U.S. CLS. 100, 101 AND 104).
FIRST USE 4-0-1995; IN COMMERCE 4-0-1995.

CLASS 38—(Continued).

1,956,845. TENNESSEE GAS PIPELINE COMPANY, HOUSTON, TX. SN 74-521,074. PUB. 3-14-1995, FILED 5-9-1994.

TENNNET

FOR TELECOMMUNICATIONS SERVICES, NAMELY LONG DISTANCE TELEPHONE SERVICES (U.S. CLS. 100, 101 AND 104).
FIRST USE 6-0-1994; IN COMMERCE 6-0-1994.

1,956,896. STARWAVE CORPORATION, BELLEVUE, WA, BY CHANGE OF NAME FROM DVS MANAGEMENT CORPORATION, BELLEVUE, WA. SN 74-802,670. PUB. 5-18-1993, FILED 4-7-1992.

STARWAVE

FOR ELECTRONIC STORAGE AND TRANSMISSION OF MESSAGES, DATA, AND DIGITIZED COMPUTER PROGRAMS AND FILES; TRANSMISSION OF MESSAGES AND DIGITIZED COMPUTER PROGRAMS VIA COMPUTER TERMINALS (U.S. CLS. 100, 101 AND 104).
FIRST USE 3-31-1995; IN COMMERCE 3-31-1995.

CLASS 39—TRANSPORTATION AND STORAGE

1,956,770. ROSENBLUTH VACATIONS, NEWTOWN SQUARE, PA. SN 74-462,886. PUB. 8-23-1994, FILED 11-24-1993.

CITYSCAPES

FOR TRAVEL AGENCY SERVICES; NAMELY, TRAVEL BOOKING AGENCIES, TRAVEL INFORMATION SERVICES, ARRANGING TRAVEL TOURS, AND TRAVEL GUIDE SERVICES (U.S. CLS. 100 AND 105).
FIRST USE 1-1-1994; IN COMMERCE 1-1-1994.

1,956,775. HARTE-HANKS TRANSPORTATION SERVICES, DEERFIELD BEACH, FL. SN 74-465,388. PUB. 10-25-1994, FILED 12-6-1993.

HITS

FOR POSTAL SERVICES, NAMELY PACKAGING ARTICLES FOR TRANSPORTATION, AND PARCEL DELIVERY SERVICES (U.S. CLS. 100 AND 105).
FIRST USE 3-1-1993; IN COMMERCE 3-1-1994.

CLASS 41—EDUCATION AND ENTERTAINMENT

1,956,707. MICROSOFT CORPORATION, REDMOND, WA, BY MERGER AND CHANGE OF NAME FROM MICROSOFT CORPORATION, REDMOND, WA. SN 74-388,627. PUB. 7-5-1994, FILED 5-7-1993.

WINDOWS SOLUTIONS

SEC. 2(F) AS TO "WINDOWS".
FOR ARRANGING AND CONDUCTING EDUCATIONAL CONFERENCES AND SEMINARS IN THE FIELDS OF COMPUTERS AND ELECTRONIC PUBLISHING (U.S. CLS. 100, 101 AND 107).
FIRST USE 5-31-1993; IN COMMERCE 5-31-1993.

1,956,756. GUND BUSINESS ENTERPRISES, INC., RICHFIELD, OH, BY CHANGE OF NAME FROM NATIONWIDE ADVERTISING SERVICE, INC., RICHFIELD, OH. SN 74-447,934. PUB. 6-7-1994, FILED 10-18-1993.

OWNER OF U.S. REG. NOS. 1,309,404 AND 1,538,236.
FOR ENTERTAINMENT SERVICES - IN THE NATURE OF RENDERING LIVE BASKETBALL GAMES AND BASKETBALL EXHIBITIONS AND THE PRODUCTION AND DISTRIBUTION OF RADIO AND TELEVISION BROADCASTS OF BASKETBALL GAMES AND EXHIBITIONS (U.S. CLS. 100, 101 AND 107).
FIRST USE 6-0-1994; IN COMMERCE 6-0-1994.

1,956,875. EXCEL INTERNATIONAL ADVISORS, INC., DAYTONA BEACH, FL. SN 74-554,695. PUB. 5-16-1995, FILED 7-28-1994.

SPEAK UP

FOR EDUCATIONAL SERVICES, NAMELY CONDUCTING SEMINARS ON EFFECTIVE SPEAKING PRESENTATIONS (U.S. CLS. 100, 101 AND 107).
FIRST USE 12-6-1994; IN COMMERCE 12-6-1994.

CLASS 41—(Continued).

1,956,878. SMALL PLANET, INC., COLD SPRING, NY. SN 74-555,963. PUB. 4-18-1995, FILED 8-1-1994.

SMALL PLANET

FOR PRODUCTION, SYNDICATION AND DISTRIBUTION OF RADIO PROGRAMMING (U.S. CLS. 100, 101 AND 107).
FIRST USE 11-16-1994; IN COMMERCE 11-16-1994.

CLASS 42—MISCELLANEOUS SERVICES

1,956,671. NELSON, ROBERT CLIFFORD, JR., WESTBROOK, CT. SN 74-231,563. PUB. 10-13-1992, FILED 12-18-1991.

NO CLAIM IS MADE TO THE EXCLUSIVE RIGHT TO USE "CONTRACT ARCHITECTURE", APART FROM THE MARK AS SHOWN.
THE MARK CONSISTS IN PART OF A HOUSE AND SOLAR RAYS.
FOR ARCHITECTURAL AND INDUSTRIAL DESIGN SERVICES (U.S. CLS. 100 AND 101).
FIRST USE 10-0-1979; IN COMMERCE 2-0-1980.

1,956,679. BUNDY AMERICAN CORPORATION, LOS ANGELES, CA. SN 74-277,350. PUB. 10-27-1992, FILED 5-19-1992.

PRICELESS

OWNER OF U.S. REG. NO. 1,545,692.
FOR VEHICLE DEALERSHIP SERVICES, NAMELY THE SALE OF VEHICLES MANUFACTURED BY OTHERS (U.S. CLS. 100 AND 101).
FIRST USE 5-0-1993; IN COMMERCE 5-0-1993.

CLASS 42—(Continued).

1,956,688. PLM INTERNATIONAL, INC., TORONTO, ONTARIO, CANADA. SN 74-323,354. PUB. 2-7-1995, FILED 10-19-1992.

PRIORITY CLAIMED UNDER SEC. 44(D) ON CANADA APPLICATION NO. 703,911, FILED 4-24-1992, REG. NO. TMA417885, DATED 10-8-1993, EXPIRES 10-8-2008.

FOR TESTING AND APPRAISAL OF THE PERSONALITY AND TEMPERAMENT OF EMPLOYEES AND PROSPECTIVE EMPLOYEES (U.S. CLS. 100 AND 101).

FIRST USE 0-0-1978; IN COMMERCE 0-0-1978.

1,956,690. GROWBIZ INTERNATIONAL, INC., MINNEAPOLIS, MN. SN 74-328,473. PUB. 6-28-1994, FILED 11-5-1992.

PLAY IT AGAIN KIDS

OWNER OF U.S. REG. NOS. 1,562,785 AND 1,738,778.

FOR RETAIL STORE SERVICES FEATURING NEW AND USED CHILDREN'S CLOTHING, FURNITURE, TOYS AND GAMES (U.S. CLS. 100 AND 101).

FIRST USE 4-0-1995; IN COMMERCE 4-0-1995.

1,956,691. HIGHLIGHTS RESTAURANTS, INC., PORTLAND, OR. SN 74-329,584. PUB. 4-13-1993, FILED 11-9-1992.

HIGHLIGHTS

FOR RESTAURANT SERVICES (U.S. CLS. 100 AND 101).

FIRST USE 8-12-1995; IN COMMERCE 8-12-1995.

CLASS 42—(Continued).

1,956,732. ST. LOUIS CHILDREN'S HOSPITAL, ST. LOUIS, MO. SN 74-416,487. PUB. 9-20-1994, FILED 7-26-1993.

P.M. PEDIATRICS

NO CLAIM IS MADE TO THE EXCLUSIVE RIGHT TO USE "PEDIATRICS", APART FROM THE MARK AS SHOWN.

FOR PEDIATRIC MEDICAL CARE (U.S. CLS. 100 AND 101).

FIRST USE 2-23-1994; IN COMMERCE 2-23-1994.

1,956,734. WESTAR HOTELS, INC., AUSTIN, TX. SN 74-418,892. PUB. 1-31-1995, FILED 7-29-1993.

THE MARK IS A DESIGN OF A STAR.

FOR HOTEL/MOTEL SERVICES (U.S. CLS. 100 AND 101).

FIRST USE 1-0-1994; IN COMMERCE 1-0-1994.

1,956,743. PREGNANCY INSTITUTE, SLIDELL, LA. SN 74-431,812. PUB. 7-12-1994, FILED 9-1-1993.

NO CLAIM IS MADE TO THE EXCLUSIVE RIGHT TO USE "PREGNANCY INSTITUTE", APART FROM THE MARK AS SHOWN.

THE MARK CONSISTS, IN PART, OF THE STYLIZED LETTERS "PI".

FOR OB/GYN CONSULTATION SERVICES TO ECONOMICALLY DEPRIVED WOMEN (U.S. CLS. 100 AND 101).

FIRST USE 1-1-1994; IN COMMERCE 1-1-1994.

CLASS 42—(Continued).

1,956,749. LA VOILE ROUGE, INC., MIAMI BEACH, FL. SN 74-437,934. PUB. 1-10-1995, FILED 9-20-1993.

LA VOILE ROUGE

THE ENGLISH TRANSLATION OF THE FRENCH WORD "LA VOILE ROUGE" IS "THE RED SAIL".
FOR RESTAURANT SERVICES (U.S. CLS. 100 AND 101).
FIRST USE 12-0-1993; IN COMMERCE 12-0-1993.

1,956,799. BAUSCH & LOMB INCORPORATED, ROCHESTER, NY. SN 74-491,644. PUB. 11-22-1994, FILED 2-17-1994.

RAY-BAN

UV
INDEX

OWNER OF U.S. REG. NOS. 361,875 AND 1,726,955.
NO CLAIM IS MADE TO THE EXCLUSIVE RIGHT TO USE "UV INDEX", APART FROM THE MARK AS SHOWN.
FOR PROMOTING PUBLIC AWARENESS OF ULTRA VIOLET RAYS BY PROVIDING A DAILY MEASUREMENT (U.S. CLS. 100 AND 101).
FIRST USE 5-0-1994; IN COMMERCE 5-0-1994.

CLASS 42—(Continued).

1,956,800. SHOPKO STORES, INC., GREEN BAY, WI. SN 74-492,171. PUB. 11-8-1994, FILED 2-18-1994.

Human
LINK

FOR RETAIL PHARMACY SERVICES (U.S. CLS. 100 AND 101).
FIRST USE 1-0-1994; IN COMMERCE 1-0-1994.

1,956,824. E.X.S. INC., BENICIA, CA. SN 74-505,151. PUB. 1-10-1995, FILED 3-25-1994.

CAFFINO

FOR RESTAURANT SERVICES (U.S. CLS. 100 AND 101).
FIRST USE 4-30-1994; IN COMMERCE 8-28-1995.

1,956,873. HUNTER CREEK COLLECTION, INC., FORT LAUDERDALE, FL, BY CHANGE OF NAME FROM HUNTER CREEK OF FORT LAUDERDALE, INC., FORT LAUDERDALE, FL. SN 74-550,347. PUB. 4-11-1995, FILED 7-18-1994.

HUNTER CREEK

FOR MAIL ORDER SERVICES FOR FINE GIFTS (U.S. CLS. 100 AND 101).
FIRST USE 5-19-1995; IN COMMERCE 5-19-1995.

• • • • •

SUPPLEMENTAL REGISTER

These registrations are not subject to opposition.

SECTION 1.—INTERNATIONAL CLASSIFICATION

The short titles associated below with the international class numbers are terms designed merely for quick identification and are not an official part of the international classification. The full names of international classes are given in section 6.1 of the trademark rules of practice.

The designation "U.S. Cl." appearing in this section refers to the U.S. class in effect prior to Sep. 1, 1973 rather than the international class which applies to applications filed on or after that date. For adoption of international classification see notice in the OFFICIAL GAZETTE of Jun. 26, 1973 (911 O.G. TM 210).

Application in more than one class

1,956,912. JPS CONNECTIC SOCIETE ANONYME, 51800 SAINTE MENEHOULD, FRANCE. SN74-531,772. FILED P.R. 5-31-1994; AM. S.R. 5-15-1995.

JAEGER CONNECTEURS

NO CLAIM IS MADE TO THE EXCLUSIVE RIGHT TO USE "CONNECTEURS", APART FROM THE MARK AS SHOWN.

THE WORD "CONNECTEURS" WHICH TRANSLATES INTO ENGLISH AS "CONNECTORS".

CLASS 8—HAND TOOLS

FOR HAND TOOLS, NAMELY CRIMPING PLIERS FOR FITTING TOGETHER, SETTING UP AND TAKING APART CONNECTORS FOR ELECTRICAL COMPONENTS (U.S. CLS. 23, 28 AND 44).

FIRST USE 12-30-1992; IN COMMERCE 12-30-1992.

CLASS 9—ELECTRICAL AND SCIENTIFIC APPARATUS

FOR ELECTRICAL MULTI-PIN CONNECTORS, ELECTRICAL PLUGS, ELECTRICAL SOCKETS, ELECTRICAL CONTACTS, AND ELECTRICAL HOUSINGS FOR ELECTRICAL SOCKETS (U.S. CLS. 21, 23, 26, 36 AND 38).

FIRST USE 12-30-1992; IN COMMERCE 12-30-1992.

CLASS 17—RUBBER GOODS

FOR SEALANTS AND INSULATION, SOLD SEPARATELY, FOR ELECTRICAL CONNECTORS AND ELECTRICAL COMPONENTS (U.S. CLS. 1, 5, 12, 13, 35 AND 50).

FIRST USE 12-30-1992; IN COMMERCE 12-30-1992.

• • • • •

SECTION 2.—INTERNATIONAL CLASSIFICATION

The short titles associated below with the international class numbers are terms designed merely for quick identification and are not an official part of the international classification. The full names of international classes are given in section 6.1 of the trademark rules of practice.

The designation "U.S. Cl." appearing in this section refers to the U.S. class in effect prior to Sep. 1, 1973 rather than the international class which applies to applications filed on or after that date. For adoption of international classification see notice in the OFFICIAL GAZETTE of Jun. 26, 1973 (911 O.G. TM 210).

Application in one class

CLASS 3—COSMETICS AND CLEANING PREPARATIONS

1,956,898. VAN SON HOLLAND INK CORPORATION OF AMERICA, MINEOLA, NY, ASIGNEE OF VAN SON HOLLAND INK CORPORATION OF AMERICA, MINEOLA, NY. SN74-286,799. FILED P.R. 6-22-1992; AM. S.R. 7-14-1994.

INK DESOLVER

FOR CLEANING PREPARATIONS FOR PRINTING ROLLERS AND BLANKETS (U.S. CLS. 16 AND 52).
FIRST USE 6-0-1992; IN COMMERCE 6-0-1992.

CLASS 8—HAND TOOLS

1,956,923. ARMAMENT SYSTEMS AND PROCEDURES, INC., APPLETON, WI. SN74-595,065. FILED P.R. 11-4-1994; AM. S.R. 10-3-1995.

BUTTON LOCK

FOR EXPANDABLE LAW ENFORCEMENT BATONS WITH DETENT LOCKING MECHANISM (U.S. CLS. 23, 28 AND 44).
FIRST USE 10-0-1993; IN COMMERCE 10-0-1993.

CLASS 9—ELECTRICAL AND SCIENTIFIC APPARATUS

1,956,902. HYPERCOM, INC., PHOENIX, AZ. SN74-424,598. FILED P.R. 8-16-1993; AM. S.R. 10-23-1995.

MINIROUTER

FOR DATA COMMUNICATIONS COMPUTER HARDWARE AND SOFTWARE USED TO CONTROL DATA COMMUNICATIONS OVER LOCAL AND WIDE AREA NETWORKS (U.S. CLS. 21, 23, 26, 36 AND 38).
FIRST USE 5-30-1994; IN COMMERCE 5-30-1994.

CLASS 9—(Continued).

1,956,907. FOSTEX CORPORATION OF AMERICA, NORWALK, CA. SN74-474,408. FILED P.R. 12-21-1993; AM. S.R. 10-20-1995.

STAR BUS

NO CLAIM IS MADE TO THE EXCLUSIVE RIGHT TO USE "BUS", APART FROM THE MARK AS SHOWN.
FOR ELECTRIC EQUIPMENT, NAMELY COMPUTER INTERFACES FOR USE WITH DIGITAL AUDIO RECORDING, EDITING AND MIXING MACHINES (U.S. CL. 26).
FIRST USE 10-4-1993; IN COMMERCE 10-4-1993.

1,956,908. FOSTEX CORPORATION OF AMERICA, NORWALK, CA. SN74-474,413. FILED P.R. 12-21-1993; AM. S.R. 1-17-1995.

ALGORITHMIC COMPUTING ENGINE

NO CLAIM IS MADE TO THE EXCLUSIVE RIGHT TO USE "COMPUTING ENGINE", APART FROM THE MARK AS SHOWN.
FOR ELECTRIC EQUIPMENT, NAMELY COMPUTER INTERFACES FOR USE WITH DIGITAL AUDIO RECORDING, EDITING AND MIXING MACHINES (U.S. CL. 26).
FIRST USE 10-4-1993; IN COMMERCE 10-4-1993.

1,956,909. HUYSING, PETER D. A., ISSAQUAH, WA. SN74-495,193. FILED P.R. 2-28-1994; AM. S.R. 10-13-1995.

Hourly Rates

FOR COMPUTER PROGRAMS FOR DATA MANAGEMENT AND INSTRUCTION MANUALS SOLD AS A UNIT THEREWITH (U.S. CLS. 21, 23, 26, 36 AND 38).
FIRST USE 6-29-1994; IN COMMERCE 6-29-1994.

CLASS 9—(Continued).

1,956,910. MCAFEE ASSOCIATES, INC., SANTA CLARA, CA, ASSIGNEE OF AUTOMATED DESIGN SYSTEMS, INC., ROSWELL, GA. SN74-499,291. FILED P.R. 3-11-1994; AM. S.R. 2-8-1995.

NET TOOLS

FOR COMPUTER SOFTWARE AND INSTRUCTION MANUALS SOLD AS A UNIT FOR USE IN NETWORK ADMINISTRATION, MANAGEMENT, ANALYSIS, AND TROUBLESHOOTING (U.S. CL. 38).
FIRST USE 10-13-1992; IN COMMERCE 12-15-1992.

1,956,916. CRS, INC., WILLIAMSPORT, PA. SN74-566,422. FILED P.R. 8-26-1994; AM. S.R. 7-3-1995.

MEDIA SOURCE

FOR COMPUTER SOFTWARE AND A COMPUTERIZED DATABASE DIGITALLY RECORDED OR RECORDED ON MAGNETIC MEDIA, FOR USE BY LIBRARIES AND EDUCATIONAL INSTITUTIONS, FOR LOCATING AND ORDERING FILMS AND VIDEOS FROM LIBRARIES AND OTHER REPOSITORIES OF FILMS AND VIDEOS (U.S. CLS. 21, 23, 26, 36 AND 38).
FIRST USE 10-1-1994; IN COMMERCE 10-1-1994.

1,956,919. NEURON DATA, INC., PALO ALTO, CA. SN74-576,329. FILED P.R. 9-21-1994; AM. S.R. 9-25-1995.

SMART ELEMENTS

FOR COMPUTER PROGRAMS FOR USE IN DEVELOPING COMPUTER PROGRAMS AND INSTRUCTIONAL MANUALS DISTRIBUTED THEREWITH (U.S. CL. 38).
FIRST USE 7-0-1993; IN COMMERCE 7-0-1993.

1,956,920. NEURON DATA, INC., PALO ALTO, CA. SN74-576,335. FILED P.R. 9-21-1994; AM. S.R. 9-25-1995.

OPEN INTERFACE ELEMENTS

FOR COMPUTER PROGRAMS FOR USE IN DEVELOPING COMPUTER PROGRAMS AND INSTRUCTIONAL MANUALS DISTRIBUTED THEREWITH (U.S. CL. 38).
FIRST USE 5-0-1991; IN COMMERCE 5-0-1991.

CLASS 9—(Continued).

1,956,924. FORWARD SYSTEMS, INC., NORTHBROOK, IL. SN74-595,853. FILED P.R. 11-7-1994; AM. S.R. 10-23-1995.

OPENCOLLAR

FOR COMPUTER SOFTWARE FOR MANAGING INFORMATION RELATING TO TELECOMMUTING EMPLOYEES, AND MANUALS RELATING THERETO, SOLD AS A UNIT (U.S. CLS. 21, 23, 26, 36 AND 38).
FIRST USE 9-15-1994; IN COMMERCE 9-15-1994.

1,956,926. RKB INDUSTRIAL, INC., DBA KIMBER KABLE, OGDEN, UT. SN74-603,427. FILED P.R. 11-28-1994; AM. S.R. 8-11-1995.

KIMBER KABLE

NO CLAIM IS MADE TO THE EXCLUSIVE RIGHT TO USE "KABLE", APART FROM THE MARK AS SHOWN.
FOR ELECTRICAL CABLES AND WIRES, TERMINALS, SWITCHES AND CONNECTORS (U.S. CLS. 21, 23, 26, 36 AND 38).
FIRST USE 2-0-1979; IN COMMERCE 10-0-1994.

1,956,932. CLASSICAL PRODUCTIONS FOR CHILDREN, LTD., TORONTO, ONTARIO, CANADA. SN74-614,806. FILED P.R. 12-23-1994; AM. S.R. 11-8-1995.

THE CLASSROOM COLLECTION

NO CLAIM IS MADE TO THE EXCLUSIVE RIGHT TO USE "COLLECTION", APART FROM THE MARK AS SHOWN.
FOR MULTIMEDIA EDUCATIONAL KITS, CONSISTING OF VIDEO CASSETTES, AUDIO CASSETTES, AND PRINTED TEACHER'S GUIDES PERTAINING TO THE SUBJECT OF MUSIC AND POSTERS AND STICKERS, ALL SOLD AS A UNIT (U.S. CLS. 21, 23, 26, 36 AND 38).
FIRST USE 4-0-1994; IN COMMERCE 7-0-1994.

CLASS 11—ENVIRONMENTAL CONTROL APPARATUS

1,956,904. HOLMES PRODUCTS CORP., MILFORD, MA. SN74-430,733. FILED P.R. 8-31-1993; AM. S.R. 4-21-1995.

HILITE-A-PLANT

FOR ELECTRIC LAMPS FOR LIGHTING PLANTS (U.S. CLS. 13, 21, 23, 31 AND 34).
FIRST USE 12-15-1993; IN COMMERCE 12-15-1993.

CLASS 11—(Continued).

1,956,928. PRINCETON TECTONICS, INC., BORDENTOWN, NJ. SN74-607,197. FILED P.R. 12-5-1994; AM. S.R. 10-6-1995.

AQUA FLARE

NO CLAIM IS MADE TO THE EXCLUSIVE RIGHT TO USE "FLARE", APART FROM THE MARK AS SHOWN.
FOR FLASHLIGHTS (U.S. CLS. 13, 21, 23, 31 AND 34).
FIRST USE 1-12-1994; IN COMMERCE 1-12-1994.

CLASS 12—VEHICLES

1,956,915. PACTALL CORPORATION, PALM DESERT, CA. SN74-549,706. FILED P.R. 7-15-1994; AM. S.R. 9-11-1995.

THEFT Alert

FOR ANTI-THEFT ALARMS FOR VEHICLES (U.S. CLS. 19, 21, 23, 31, 35 AND 44).
FIRST USE 1-0-1993; IN COMMERCE 1-0-1993.

CLASS 15—MUSICAL INSTRUMENTS

1,956,917. KORG U.S.A., INC., WESTBURY, NY. SN74-567,980. FILED P.R. 8-31-1994; AM. S.R. 8-14-1995.

INTERACTIVE MUSIC WORKSTATION

NO CLAIM IS MADE TO THE EXCLUSIVE RIGHT TO USE "MUSIC WORKSTATION", APART FROM THE MARK AS SHOWN.
FOR ELECTRONIC MUSIC SOUND EQUIPMENT, NAMELY KEYBOARDS (U.S. CLS. 2, 21 AND 36).
FIRST USE 7-13-1993; IN COMMERCE 8-1-1993.

CLASS 16—PAPER GOODS AND PRINTED MATTER

1,956,918. SPECTATOR SPORTS COMMUNICATIONS, INC., SAN DIEGO, CA. SN74-575,505. FILED P.R. 9-19-1994; AM. S.R. 9-5-1995.

SPECTATOR

FOR PUBLICATIONS FOR FOOTBALL GAMES, NAMELY MAGAZINES, NEWSPAPERS, AND PROGRAMS (U.S. CLS. 2, 5, 22, 23, 29, 37, 38 AND 50).
FIRST USE 9-0-1994; IN COMMERCE 9-0-1994.

1,956,933. CMP MEDIA, INC., MANHASSET, NY. SN74-620,494. FILED P.R. 1-12-1995; AM. S.R. 9-12-1995.

CYBERGUIDE

FOR REGULARLY-FEATURED SECTION OF A MAGAZINE PERTAINING TO THE FIELD OF COMPUTERS (U.S. CLS. 2, 5, 22, 23, 29, 37, 38 AND 50).
FIRST USE 11-22-1994; IN COMMERCE 11-22-1994.

CLASS 20—FURNITURE AND ARTICLES NOT OTHERWISE CLASSIFIED

1,956,913. FASTENING SOLUTIONS, INC., VAN NUYS, CA. SN74-546,870. FILED P.R. 7-7-1994; AM. S.R. 10-16-1995.

THE MARK IS CHARACTERIZED BY A PAIR OF MEMBERS INTERCONNECTED BY AN ELONGATED STRAP, EACH MEMBER HAVING A GENERALLY RECTANGULAR BASE WITH SPACED UPSTANDING GENERALLY TRIANGULARLY SHAPED SIDE WALLS, AN S-SHAPED LEVER IS MOUNTED BETWEEN THE SPACED SIDE WALLS ON EACH MEMBER, THE STRAP BEING BETWEEN THE LEVER AND THE BASE.

CLASS 20—(Continued).

FOR NON-METAL SAFETY FASTENERS (U.S. CLS. 2, 13, 22, 25, 32 AND 50).
FIRST USE 11-0-1991; IN COMMERCE 12-0-1991.

1,956,914. SHELBY WILLIAMS INDUSTRIES, INC., MORRISTOWN, TN. SN74-547,729. FILED P.R. 7-11-1994; AM. S.R. 9-11-1995.

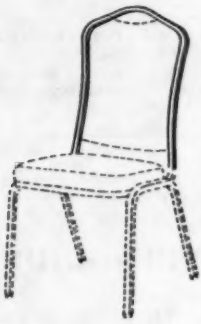

THE MARK CONSISTS OF THE CONTOURED, HOURGLASS SHAPE OF TUBES USED TO SUPPORT THE BACK OF A STACKING CHAIR.
FOR STACKING CHAIR BACK (U.S. CL. 32).
FIRST USE 3-0-1989; IN COMMERCE 3-0-1989.

1,956,929. GUARDSMAN PRODUCTS, INC., GRAND RAPIDS, MI. SN74-607,257. FILED P.R. 12-5-1994; AM. S.R. 11-7-1995.

CEREAL CLIP

NO CLAIM IS MADE TO THE EXCLUSIVE RIGHT TO USE "CLIP", APART FROM THE MARK AS SHOWN.
FOR BAG RESEALER IN THE NATURE OF A PLASTIC CLIP (U.S. CLS. 2, 13, 22, 25, 32 AND 50).
FIRST USE 11-10-1994; IN COMMERCE 11-10-1994.

CLASS 25—CLOTHING

1,956,900. WORLDWOOD INDUSTRIES, INC., OKLAHOMA CITY, OK. SN74-389,659. FILED P.R. 5-13-1993; AM. S.R. 8-26-1994.

FASHION GEAR

NO CLAIM IS MADE TO THE EXCLUSIVE RIGHT TO USE "GEAR", APART FROM THE MARK AS SHOWN.
FOR CLOTHING, NAMELY T-SHIRTS, SWEATSHIRTS, PANTS, SHORTS, SHIRTS, DRESSES AND CAPS (U.S. CLS. 22 AND 39).
FIRST USE 10-29-1993; IN COMMERCE 10-29-1993.

CLASS 25—(Continued).

1,956,925. CLARK, TERRY C., LOS ANGELES, CA. SN74-603,342. FILED P.R. 11-28-1994; AM. S.R. 10-10-1995.

FOR ARTICLES OF CLOTHING, NAMELY TEE-SHIRTS (U.S. CLS. 22 AND 39).
FIRST USE 3-30-1994; IN COMMERCE 3-30-1994.

1,956,937. GARMENT GROUP OF CALIFORNIA, LOS ANGELES, CA. SN74-686,743. FILED P.R. 6-9-1995; AM. S.R. 11-7-1995.

RIZZI

FOR GARMENTS, NAMELY MEN'S SOCKS (U.S. CLS. 22 AND 39).
FIRST USE 4-1-1995; IN COMMERCE 4-1-1995.

SERVICE MARKS

CLASS 35—ADVERTISING AND BUSINESS

1,956,901. DIVERSIFIED MERCHANDISING, INC., FLOSSMORE, IL. SN74-405,274. FILED P.R. 6-21-1993; AM. S.R. 11-7-1995.

DIVERSIFIED MERCHANDISING, INC.

NO CLAIM IS MADE TO THE EXCLUSIVE RIGHT TO USE "MERCHANDISING, INC.", APART FROM THE MARK AS SHOWN.
FOR BUSINESS CONSULTATION SERVICES IN THE FIELD OF SALES AND MARKETING (U.S. CL. 101).
FIRST USE 3-15-1993; IN COMMERCE 3-15-1993.

CLASS 35—(Continued).

1,956,934. VIRGO PUBLISHING, INC., SCOTTSDALE, AZ. SN74-668,626. FILED P.R. 5-1-1995; AM. S.R. 11-2-1995.

T-SHIRT NATION TOUR

FOR PROMOTING THE INTERESTS OF SCREEN PRINTERS, EMBROIDERERS AND T-SHIRT MANUFACTURERS THROUGH A NATIONAL FACT-FINDING TOUR AND PUBLICATION OF THE RESULTS IN A SCREEN PRINTING AND EMBROIDERY TRADE PUBLICATION (U.S. CLS. 100, 101 AND 102).
FIRST USE 2-1-1995; IN COMMERCE 2-15-1995.

CLASS 36—INSURANCE AND FINANCIAL

1,956,899. BANKERS LIFE AND CASUALTY COMPANY, CHICAGO, IL. SN74-316,621. FILED P.R. 9-23-1992; AM. S.R. 4-25-1994.

ENHANCEDLIFE

NO CLAIM IS MADE TO THE EXCLUSIVE RIGHT TO USE "LIFE", APART FROM THE MARK AS SHOWN.
THE LINING SHOWN IN THE DRAWING IS A FEATURE OF THE MARK AND IS NOT INTENDED TO INDICATE COLOR.
FOR UNDERWRITING LIFE INSURANCE (U.S. CLS. 100, 101 AND 102).
FIRST USE 0-0-1985; IN COMMERCE 0-0-1985.

1,956,911. CORESOURCE, INC., NORTHBROOK, IL. SN74-508,671. FILED P.R. 4-4-1994; AM. S.R. 11-20-1995.

INTEGRATED HEALTHCARE DELIVERY SYSTEM

NO CLAIM IS MADE TO THE EXCLUSIVE RIGHT TO USE "SYSTEM", APART FROM THE MARK AS SHOWN.
FOR ADMINISTRATION OF HEALTH CARE INSURANCE PROGRAMS, WORKMEN'S COMPENSATION INSURANCE PROGRAMS AND GENERAL LIABILITY INSURANCE PROGRAMS; DESIGN FOR OTHERS OF HEALTH CARE INSURANCE PROGRAMS; AND GENERAL LIABILITY INSURANCE PROGRAMS (U.S. CLS. 100, 101 AND 102).
FIRST USE 12-0-1993; IN COMMERCE 12-0-1993.

CLASS 36—(Continued).

1,956,930. COTTON STATES MUTUAL INSURANCE COMPANY, ATLANTA, GA. SN74-608,859. FILED P.R. 12-9-1994; AM. S.R. 11-9-1995.

PRODUCTS FOR ALL YOUR INSURANCE NEEDS

FOR INSURANCE ACTUARIAL SERVICES, BROKERAGE IN THE FIELD OF INSURANCE, CLAIMS ADJUSTMENT IN THE FIELD OF INSURANCE, INSURANCE CLAIMS PROCESSING, INSURANCE CONSULTATION, ELECTRONIC PROCESSING OF INSURANCE CLAIMS AND PAYMENT DATA, INSURANCE BROKERAGE IN THE FIELD OF PERSONAL INSURANCE, INSURANCE SUBROGATION AND SALVAGE, FIRE INSURANCE UNDERWRITING, MARINE INSURANCE UNDERWRITING (U.S. CLS. 100, 101 AND 102).
FIRST USE 8-1-1994; IN COMMERCE 8-1-1994.

1,956,936. TUITION MANAGEMENT SYSTEMS, INC., MIDDLETOWN, RI. SN74-684,976. FILED 6-6-1995.

FOR ADMINISTRATION OF EDUCATION PAYMENT OPTIONS FOR OTHERS (U.S. CLS. 100, 101 AND 102).
FIRST USE 0-0-1986; IN COMMERCE 0-0-1986.

CLASS 38—COMMUNICATION

1,956,921. LITTLE ROCK NEWSPAPERS, INC., LITTLE ROCK, AR. SN74-580,004. FILED P.R. 9-29-1994; AM. S.R. 10-10-1995.

ARKANSAS ONLINE

NO CLAIM IS MADE TO THE EXCLUSIVE RIGHT TO USE "ONLINE", APART FROM THE MARK AS SHOWN.

CLASS 38—(Continued).

FOR ELECTRONIC MAIL SERVICES; ELECTRONIC STORAGE OF MESSAGES AND DATA; ELECTRONIC STORE-AND-FORWARD MESSAGING; ELECTRONIC TRANSMISSION OF DATA AND DOCUMENTS VIA COMPUTER TERMINALS; TELECOMMUNICATION SERVICES; AND VOICE MESSAGING, NAMELY THE RECORDING STORAGE AND SUBSEQUENT TRANSMISSION OF VOICE MESSAGES BY TELEPHONE (U.S. CLS. 100, 101 AND 104).
FIRST USE 9-25-1995; IN COMMERCE 9-25-1995.

1,956,927. PERFORMANCE SYSTEMS INTERNATIONAL, INC., HERNDON, NY. SN74-604,751. FILED P.R. 11-30-1994; AM. S.R. 10-20-1995.

LAN ISDN

NO CLAIM IS MADE TO THE EXCLUSIVE RIGHT TO USE "LAN" AND "ISDN", APART FROM THE MARK AS SHOWN.
THE LINING IN THE DRAWING IS A FEATURE OF THE MARK AND NOT INTENDED TO INDICATE COLOR.
FOR COMMUNICATIONS SERVICES, NAMELY PROVIDING TELEPHONE LINE DIAL-UP CONNECTION AND ACCESS SERVICES TO LINK COMPUTER SYSTEMS ELECTRONICALLY AND ALLOW USERS TO TRANSMIT OR RECEIVE DATA, DOCUMENTS AND MESSAGES (U.S. CLS. 100, 101 AND 104).
FIRST USE 10-20-1993; IN COMMERCE 10-20-1993.

CLASS 41—EDUCATION AND ENTERTAINMENT

1,956,938. PARADISE CONCERTS, INC., LOS ANGELES, CA. SN74-703,015. FILED P.R. 7-18-1995; AM. S.R. 11-24-1995.

MAUI MUSIC FESTIVAL

NO CLAIM IS MADE TO THE EXCLUSIVE RIGHT TO USE "MUSIC FESTIVAL", APART FROM THE MARK AS SHOWN.
FOR BOOKING LIVE CONCERTS BY MUSICAL GROUPS AND FOR A MUSICAL FESTIVAL (U.S. CLS. 100, 101 AND 107).
FIRST USE 1-15-1994; IN COMMERCE 1-15-1994.

CLASS 42—MISCELLANEOUS SERVICES

1,956,903. BENSALEM BOULEVARD PHARMACY, INC., BENSALEM, PA. SN74-426,799. FILED P.R. 8-19-1993; AM. S.R. 7-24-1995.

BENSALEM BOULEVARD PHARMACY

NO CLAIM IS MADE TO THE EXCLUSIVE RIGHT TO USE "PHARMACY", APART FROM THE MARK AS SHOWN.
FOR PHARMACIES (U.S. CLS. 100 AND 101).
FIRST USE 8-0-1993; IN COMMERCE 10-4-1993.

1,956,905. LASERMEDICS, INC., MISSOURI CITY, TX. SN74-452,239. FILED P.R. 10-25-1993; AM. S.R. 8-23-1995.

LASERMEDICS

FOR DISTRIBUTORSHIPS IN THE FIELD OF LOW ENERGY, LASERS FOR HUMAN AND VETERINARY USE (U.S. CLS. 100 AND 101).
FIRST USE 2-26-1992; IN COMMERCE 2-26-1992.

1,956,906. DMC SERVICES, INC., CHELSEA, MA. SN74-454,558. FILED P.R. 11-5-1993; AM. S.R. 12-7-1995.

SATELLITE SYSTEM

FOR ENERGY AUDITING (U.S. CL. 100).
FIRST USE 5-14-1993; IN COMMERCE 5-14-1993.

1,956,922. AMERICAN WAREHOUSE ASSOCIATION, PARK RIDGE, IL. SN74-585,291. FILED 10-13-1994.

NORTH AMERICAN LOGISTICS ASSOCIATION

NO CLAIM IS MADE TO THE EXCLUSIVE RIGHT TO USE "LOGISTICS ASSOCIATION", APART FROM THE MARK AS SHOWN.
FOR ASSOCIATION SERVICES, NAMELY PROMOTING THE INTERESTS OF THE LOGISTICS MANAGEMENT FIELD (U.S. CLS. 100 AND 101).
FIRST USE 12-18-1992; IN COMMERCE 12-18-1992.

1,956,931. CW RESTAURANT CORP., MYRTLE BEACH, SC. SN74-610,547. FILED P.R. 12-13-1994; AM. S.R. 10-23-1995.

CAROLINA ROADHOUSE

NO CLAIM IS MADE TO THE EXCLUSIVE RIGHT TO USE "ROADHOUSE", APART FROM THE MARK AS SHOWN.

CLASS 42—(Continued).

FOR RESTAURANT SERVICES (U.S. CLS. 100 AND 101).
FIRST USE 6-22-1995; IN COMMERCE 6-22-1995.

1,956,935. HEARST CORPORATION, THE, NEW YORK, NY. SN74-683,460. FILED P.R. 6-2-1995; AM. S.R. 10-30-1995.

EDITORS SELECT

FOR MAIL ORDER SERVICES FEATURING BOOKS (U.S. CLS. 100 AND 101).
FIRST USE 4-24-1995; IN COMMERCE 4-24-1995.

* * * * *

TRADEMARK REGISTRATIONS RENEWED

The designation "U.S. Cl." appearing in this section refers to the U.S. class in effect prior to Sep. 1, 1973 rather than the international class which applies to applications filed on or after that date. For adoption of international classification see notice in the OFFICIAL GAZETTE of Jun. 26, 1973 (911 O.G. TM 210).

104,552. BAR-OX. (STYLIZED). U.S. CL. 16. (INT. CL. 2). REG. 6-1-1915.

325,372. GREEN BAY (STYLIZED). U.S. CL. 46. (INT. CL. 29). REG. 6-18-1935.

326,136. CAMEO (STYLIZED). U.S. CL. 39. (INT. CL. 25). REG. 7-16-1935.

329,623. STEELCOTE PRODUCTS "WEAR LIKE STEEL" AND DESIGN. U.S. CL. 16. (INT. CL. 2). REG. 11-5-1935.

330,485. LA PINA. U.S. CL. 46. (INT. CL. 30). REG. 12-3-1935.

331,300. KNOB CREEK (STYLIZED). U.S. CL. 49. (INT. CL. 33). REG. 12-31-1935.

593,198. GUN-RAM. U.S. CL. 12. (INT. CL. 19). REG. 8-3-1954.

598,721. REPROVIT. U.S. CL. 26. (INT. CL. 9). REG. 11-30-1954.

604,161. COLORTONE (STYLIZED). U.S. CL. 21. (INT. CL. 11). REG. 4-5-1955.

608,071. FROM THE HEART OF CALIFORNIA SACRAMENTO AND DESIGN. U.S. CL. 46. (INT. CLS. 5, 29, 30 AND 32). REG. 6-28-1955.

608,315. VAPE SORBER AND DESIGN. U.S. CL. 31. (INT. CL. 11). REG. 7-5-1955.

608,905. LUCK'S COUNTRY STYLE (STYLIZED). U.S. CL. 46. (INT. CL. 29). REG. 7-12-1955.

611,973. METCOLITE. U.S. CL. 4. (INT. CL. 3). REG. 9-13-1955.

614,566. MISCELLANEOUS DESIGN. U.S. CL. 46. (INT. CL. 30). REG. 10-18-1955.

614,781. CUMFLOW AND DESIGN. U.S. CL. 23. (INT. CL. 7). REG. 10-25-1955.

616,439. ENERGREASE (STYLIZED). U.S. CL. 15. (INT. CL. 4). REG. 11-22-1955.

616,456. 4 POINT POSITIVE DRIVE (STYLIZED). U.S. CL. 19. (INT. CL. 12). REG. 11-22-1955.

618,510. FULL CIRCLE. U.S. CL. 13. (INT. CL. 6). REG. 1-3-1956.

618,702. FINGER FREE (STYLIZED). U.S. CL. 39. (INT. CL. 25). REG. 1-3-1956.

621,773. AIR CEL (STYLIZED). U.S. CL. 22. (INT. CL. 28). REG. 2-21-1956.

621,996. PLASTI-PANE (BLOCK FORM). U.S. CL. 12. (INT. CL. 19). REG. 2-28-1956.

623,040. ANEMOSTAT (STYLIZED). U.S. CL. 34. (INT. CL. 11). REG. 3-13-1956.

623,871. TRANE. U.S. CLS. 31 AND 34 ONLY. (INT. CL. 11). REG. 3-27-1956.

626,087. AVEENO. U.S. CL. 18. (INT. CL. 5). REG. 5-1-1956.

987,742. SWAN. U.S. CL. 21. (INT. CL. 9). REG. 7-9-1974.

998,809. SUNDAY IS PRINCE LASAGNA DAY. U.S. CL. 46. (INT. CL. 30). REG. 11-19-1974.

1,000,360. CIT. U.S. CL. 102. (INT. CL. 36). REG. 12-24-1974.

1,001,017. LEER. INT. CL. 12. (U.S. CL. 19). REG. 1-7-1975.

1,004,540. MISCELLANEOUS DESIGN. U.S. CL. 39. (INT. CL. 25). REG. 2-11-1975.

1,004,954. PEOPLE CARING FOR PEOPLE. INT. CL. 42. (U.S. CL. 100). REG. 2-18-1975.

1,006,342. OPTIMEDIA. INT. CL. 20 ONLY. (U.S. CLS. 2, 13, 22, 25, 32 AND 50). REG. 3-11-1975.

1,006,430. SLO POKE. INT. CL. 30. (U.S. CL. 46). REG. 3-11-1975.

1,008,002. LORD EXTRA. INT. CL. 34. (U.S. CL. 17). REG. 4-1-1975.

1,012,350. FRAGATA. INT. CL. 29. (U.S. CL. 46). REG. 6-3-1975.

1,012,668. MOLLY (STYLIZED). U.S. CL. 103. (INT. CL. 37). REG. 6-3-1975.

1,013,360. FEM-PREN (STYLIZED). INT. CL. 5. (U.S. CL. 18). REG. 6-17-1975.

1,013,438. SLINKY DIPOLE. INT. CL. 9. (U.S. CL. 21). REG. 6-17-1975.

1,014,331. DENVER FOAM. U.S. CL. 12. (INT. CL. 17). REG. 6-24-1975.

1,014,479. FRIMULSION. INT. CL. 1. (U.S. CL. 6). REG. 7-1-1975.

1,015,361. KWIK STIX. INT. CL. 28. (U.S. CL. 22). REG. 7-8-1975.

1,015,769. CERAMA-PEN. INT. CL. 16. (U.S. CL. 37). REG. 7-15-1975.

1,016,411. TASTEE DONUT. INT. CL. 30. (U.S. CL. 46). REG. 7-22-1975.

1,017,792. MARLAC. INT. CL. 1. (U.S. CL. 6). REG. 8-12-1975.

1,017,818. DK AND DESIGN. INT. CL. 42 ONLY. (U.S. CL. 100). REG. 8-12-1975.

1,018,194. ZAP TAP. INT. CL. 37. (U.S. CL. 103). REG. 8-12-1975.

1,019,057. PLASTIC MART. U.S. CL. 101. (INT. CL. 42). REG. 8-26-1975.

1,019,150. CALGON BOUQUET BATH. INT. CL. 3. (U.S. CL. 51). REG. 9-2-1975.

1,019,260. STOMACHER. INT. CL. 9. (U.S. CL. 26). REG. 9-2-1975.

1,019,359. BENCHWORK. INT. CL. 14. (U.S. CL. 28). REG. 9-2-1975.

1,019,503. CHEF BLOC MOUSSE DE FOIS GRAS TRUFFE AND DESIGN. INT. CL. 29. (U.S. CL. 46). REG. 9-2-1975.

1,020,485. MISCELLANEOUS DESIGN. INT. CL. 15. (U.S. CL. 36). REG. 9-16-1975.

1,020,606. MILADY. INT. CL. 28. (U.S. CL. 22). REG. 9-16-1975.

1,021,447. PEDILEN. INT. CL. 10. (U.S. CL. 44). REG. 9-30-1975.

1,021,462. KNORR. INT. CL. 12. (U.S. CL. 19). REG. 9-30-1975.

1,021,694. MISCELLANEOUS DESIGN. INT. CL. 41. (U.S. CL. 107). REG. 9-30-1975.

1,022,310. SISLEY. U.S. CL. 39. (INT. CL. 25). REG. 10-7-1975.

1,022,721. ANNE KLEIN AND DESIGN. INT. CL. 25. (U.S. CL. 39). REG. 10-14-1975.

1,022,960. IFA NATIONAL ASSOCIATION INDEPENDENT FEE APPRAISERS AND DESIGN. U.S. CL. 200. REG. 10-14-1975.

1,023,151. NATATRON. INT. CL. 9. (U.S. CL. 26). REG. 10-21-1975.

1,023,795. GUESTWARE. INT. CL. 21. (U.S. CL. 2). REG. 10-28-1975.

1,024,384. MAHARISHI INTERNATIONAL UNIVERSITY. U.S. CL. 107. (INT. CL. 41). REG. 11-4-1975.

1,024,832. PICAYUNE. INT. CL. 34. (U.S. CL. 17). REG. 11-11-1975.

1,025,111. CLEVELAND C AND DESIGN. INT. CL. 7. (U.S. CL. 23). REG. 11-18-1975.

1,025,298. TEMPCO. INT. CL. 25. (U.S. CL. 39). REG. 11-18-1975.

1,027,283. EVEREST & JENNINGS (STYLIZED). INT. CLS. 10 AND 12 ONLY. (U.S. CL. 44). REG. 12-16-1975.

1,027,462. FK AND DESIGN. INT. CL. 29. (U.S. CL. 46). REG. 12-16-1975.

1,027,569. THE SALES PROFESSIONAL. INT. CL. 41. (U.S. CL. 107). REG. 12-16-1975.

1,028,582. HELP. INT. CL. 12. (U.S. CL. 19). REG. 12-30-1975.

1,029,519. ONION KING AND DESIGN. INT. CL. 31. (U.S. CL. 46). REG. 1-6-1976.

1,029,621. MC INTOSH MOTOR INN AND DESIGN. INT. CL. 42. (U.S. CL. 100). REG. 1-6-1976.

1,030,041. ACCORDION. INT. CL. 16. (U.S. CL. 37). REG. 1-13-1976.

1,030,225. FONDA BLANCA. INT. CL. 33. (U.S. CL. 49). REG. 1-13-1976.

1,030,963. EVERLASTING GOBSTOPPER (STYLIZED). INT. CL. 30. (U.S. CL. 46). REG. 1-20-1976.

1,031,413. HP AND DESIGN. INT. CL. 14. (U.S. CL. 27). REG. 1-27-1976.

1,031,559. MISCELLANEOUS DESIGN. INT. CL. 28. (U.S. CL. 22). REG. 1-27-1976.

1,032,196. GAS-A-JUST (STYLIZED). INT. CL. 12. (U.S. CL. 19). REG. 2-3-1976.

1,033,295. CRANSTON. INT. CL. 40. (U.S. CL. 106). REG. 2-10-1976.

1,033,670. RATCHET-CUT. INT. CL. 8. (U.S. CL. 23). REG. 2-17-1976.

1,034,605. POUR 'N' MOP. INT. CL. 3. (U.S. CL. 52). REG. 3-2-1976.

1,035,995. SUPERSOIL. INT. CL. 1. (U.S. CL. 1). REG. 3-23-1976.

1,038,302. SAVE MART. INT. CL. 42. (U.S. CL. 101). REG. 4-20-1976.

• • • • •

TRADEMARK REGISTRATIONS CANCELED

The designation "U.S. Cl." appearing in this section refers to the U.S. class in effect prior to Sep. 1, 1973 rather than the international class which applies to applications filed on or after that date. For adoption of international classification see notice in the OFFICIAL GAZETTE of Jun. 26, 1973 (911 O.G. TM 210).

SECTION 8

1,476,769. W.I.N.. INT. CL. 16. REG. 2-16-1988.

1,481,059. FIBERKOTE SPRAY FIBER SYSTEM AND DESIGN. INT. CL. 37. REG. 3-15-1988.

1,489,563. CULINARY CLASSIC. INT. CL. 29. REG. 5-24-1988.

1,497,136. COMPREHENSIVE MOVEMENT AND DESIGN. INT. CL. 41. REG. 7-19-1988.

1,504,622. MAX HEADROOM. INT. CLS. 9, 16 AND 25. REG. 9-20-1988.

1,506,472. MISCELLANEOUS DESIGN. INT. CL. 41. REG. 9-27-1988.

1,511,479. NATURE'S COLDCARE. INT. CL. 5. REG. 11-8-1988.

1,513,763. OYSTERS MOSCA. INT. CL. 29. REG. 11-22-1988.

1,513,764. SHRIMP MOSCA. INT. CL. 29. REG. 11-22-1988.

1,514,243. FMAX (STYLIZED). INT. CL. 3. REG. 11-29-1988.

1,514,545. BFS. INT. CLS. 16, 28 AND 41. REG. 11-29-1988.

1,526,828. ELECTRONIC MATERIALS TECHNOLOGY NEWS AND DESIGN. INT. CL. 16. REG. 2-28-1989.

1,536,262. C (STYLIZED). INT. CLS. 11 AND 21 ONLY. REG. 4-25-1989.

1,536,374. SJ (STYLIZED). INT. CL. 16 ONLY. REG. 4-25-1989.

1,538,005. ROYALS (STYLIZED). INT. CLS. 9 AND 24 ONLY. REG. 5-9-1989.

1,538,009. LANCEL. INT. CL. 9 ONLY. REG. 5-9-1989.

1,538,033. CUBS AND DESIGN. INT. CL. 9 ONLY. REG. 5-9-1989.

1,538,193. CHICAGO CUBS AND DESIGN. INT. CL. 21 ONLY. REG. 5-9-1989.

1,539,239. PITTSBURGH PIRATES (STYLIZED). INT. CLS. 11, 16 AND 24 ONLY. REG. 5-16-1989.

1,544,206. MATISSE. INT. CL. 9 ONLY. REG. 6-20-1989.

1,545,043. MENZOLIT. INT. CLS. 1, 7, 11, 17, 37, 40 AND 42. REG. 6-27-1989.

1,545,044. OLIMAG. INT. CL. 1. REG. 6-27-1989.

1,545,045. REDISAN. INT. CLS. 1, 2, 3, 17 AND 19. REG. 6-27-1989.

1,545,046. BLUE GOLD. INT. CL. 1. REG. 6-27-1989.

1,545,048. BAL PAC. INT. CLS. 1 AND 6. REG. 6-27-1989.

1,545,049. SUPER CLEAN. INT. CL. 1. REG. 6-27-1989.

1,545,052. LUPINEX. INT. CL. 1. REG. 6-27-1989.

1,545,053. LONGSEAL 40. INT. CL. 1. REG. 6-27-1989.

1,545,055. TECH-SILE (STYLIZED). INT. CL. 1. REG. 6-27-1989.

1,545,057. FRESHTANK. INT. CL. 1. REG. 6-27-1989.

1,545,058. KAURAMIN. INT. CL. 1. REG. 6-27-1989.

1,545,059. ECOTEX. INT. CLS. 1 AND 16. REG. 6-27-1989.

1,545,061. WATER-IN AND DESIGN. INT. CL. 1. REG. 6-27-1989.

1,545,063. CALCURE. INT. CL. 1. REG. 6-27-1989.

1,545,067. PATRIOT AND DESIGN. INT. CL. 2. REG. 6-27-1989.

1,545,069. JADAKA AND DESIGN. INT. CL. 2. REG. 6-27-1989.

1,545,070. BIOCLEAN (BLOCK FORM). INT. CL. 2. REG. 6-27-1989.

1,545,072. REDI-WHITE AND DESIGN. INT. CL. 2. REG. 6-27-1989.

1,545,075. PARIS TOUR EIFFEL. INT. CL. 3. REG. 6-27-1989.

1,545,076. TEPESCOHUITE. INT. CL. 3. REG. 6-27-1989.

1,545,077. BIOTICIAN. INT. CLS. 3 AND 42. REG. 6-27-1989.

1,545,078. AQUA-KLEANER. INT. CL. 3. REG. 6-27-1989.

1,545,080. PHOTOAGING SHIELD AND DESIGN. INT. CL. 3. REG. 6-27-1989.

1,545,081. BIO-CARE. INT. CL. 3. REG. 6-27-1989.

1,545,082. TOCOMON. INT. CL. 3. REG. 6-27-1989.

1,545,083. FOOT CARE CONNECTION AND DESIGN. INT. CL. 3. REG. 6-27-1989.

1,545,084. G (STYLIZED). INT. CL. 3. REG. 6-27-1989.

1,545,087. COLORPATH. INT. CL. 3. REG. 6-27-1989.

1,545,091. GLAMOUR BROWNS (STYLIZED). INT. CL. 3. REG. 6-27-1989.

1,545,092. MOTH CHASER. INT. CL. 3. REG. 6-27-1989.

1,545,095. POWERSHIELD PLUS. INT. CL. 4. REG. 6-27-1989.

1,545,096. STEP 3. INT. CL. 5. REG. 6-27-1989.

1,545,097. DHC CONTIN. INT. CL. 5. REG. 6-27-1989.

1,545,098. MISCELLANEOUS DESIGN. INT. CL. 5. REG. 6-27-1989.

1,545,099. MICROBIOS. INT. CL. 5. REG. 6-27-1989.

1,545,100. MINIPRESS XL. INT. CL. 5. REG. 6-27-1989.

1,545,102. COLON FRESH. INT. CL. 5. REG. 6-27-1989.

1,545,103. PENETREX. INT. CL. 5. REG. 6-27-1989.

1,545,104. ARMIDEXAN. INT. CL. 5. REG. 6-27-1989.

1,545,108. SKINOREN. INT. CL. 5. REG. 6-27-1989.

1,545,109. TUSHETTES. INT. CL. 5. REG. 6-27-1989.

1,545,110. ALFLAT (BLOCK FORM). INT. CL. 6. REG. 6-27-1989.

1,545,111. SEMMERLING. INT. CLS. 6 AND 19. REG. 6-27-1989.

1,545,113. MISCELLANEOUS DESIGN. INT. CL. 6. REG. 6-27-1989.

1,545,116. D-RIB. INT. CL. 6. REG. 6-27-1989.

1,545,117. FUNKI. INT. CLS. 6, 7, 9, 11, 20 AND 21. REG. 6-27-1989.

1,545,119. PIONEER. INT. CL. 6. REG. 6-27-1989.

1,545,122. TUFF-CORE. INT. CL. 6. REG. 6-27-1989.

1,545,123. SPIRALOCK. INT. CLS. 7 AND 8. REG. 6-27-1989.

1,545,124. ROHRBAR. INT. CL. 7. REG. 6-27-1989.

1,545,125. MACRO. INT. CL. 7. REG. 6-27-1989.

1,545,128. HANOVER. INT. CL. 7. REG. 6-27-1989.

1,545,129. NOMERA. INT. CL. 7. REG. 6-27-1989.

1,545,131. GAMKO. INT. CLS. 7, 11 AND 20. REG. 6-27-1989.

1,545,132. G (STYLIZED). INT. CLS. 7, 11 AND 20. REG. 6-27-1989.
1,545,133. MAGICLEAN. INT. CL. 7. REG. 6-27-1989.
1,545,134. EASY-TRAC. INT. CL. 7. REG. 6-27-1989.
1,545,137. COMTROL. INT. CL. 9. REG. 6-27-1989.
1,545,138. JES. INT. CL. 9. REG. 6-27-1989.
1,545,140. DAEWOO (STYLIZED). INT. CL. 9. REG. 6-27-1989.
1,545,142. THRIFT-24. INT. CLS. 9 AND 16. REG. 6-27-1989.
1,545,143. SNUCKLES AND DESIGN. INT. CL. 9. REG. 6-27-1989.
1,545,145. CADDY CARD. INT. CL. 9. REG. 6-27-1989.
1,545,147. MODELMATE (STYLIZED). INT. CL. 9. REG. 6-27-1989.
1,545,149. EE AND DESIGN. INT. CLS. 9 AND 11. REG. 6-27-1989.
1,545,150. UNSEARCH (STYLIZED). INT. CL. 9. REG. 6-27-1989.
1,545,151. WORD SCAN. INT. CL. 9. REG. 6-27-1989.
1,545,152. V/ (STYLIZED). INT. CL. 9. REG. 6-27-1989.
1,545,154. ANIMAL ACADEMY (STYLIZED). INT. CL. 9. REG. 6-27-1989.
1,545,155. BIPOLE. INT. CL. 9. REG. 6-27-1989.
1,545,157. COLDWELL BANKER. INT. CLS. 9 AND 16. REG. 6-27-1989.
1,545,158. BANKLAW. INT. CL. 9. REG. 6-27-1989.
1,545,159. GARDOMAT. INT. CL. 9. REG. 6-27-1989.
1,545,160. MECI AND DESIGN. INT. CL. 9. REG. 6-27-1989.
1,545,161. ESTEEM. INT. CL. 9. REG. 6-27-1989.
1,545,163. MISCELLANEOUS DESIGN. INT. CL. 9. REG. 6-27-1989.
1,545,164. WGS/WORD PROCESSOR. INT. CL. 9. REG. 6-27-1989.
1,545,165. CARBOSIL. INT. CL. 9. REG. 6-27-1989.
1,545,166. HYBREX. INT. CL. 9. REG. 6-27-1989.
1,545,167. PD (STYLIZED). INT. CLS. 9 AND 35. REG. 6-27-1989.
1,545,170. SMART MOVES AND DESIGN. INT. CL. 9. REG. 6-27-1989.
1,545,173. FLEETWOOD. INT. CL. 9. REG. 6-27-1989.
1,545,175. LOTTOLUCK. INT. CL. 9. REG. 6-27-1989.
1,545,177. COPERNICUS. INT. CLS. 9 AND 41. REG. 6-27-1989.
1,545,179. HYPEREASY. INT. CL. 9. REG. 6-27-1989.
1,545,180. VAXCAD (STYLIZED). INT. CLS. 9 AND 16. REG. 6-27-1989.
1,545,181. DREAM/CAR. INT. CL. 9. REG. 6-27-1989.
1,545,182. CANALIS. INT. CL. 9. REG. 6-27-1989.
1,545,183. SOLSTAR. INT. CL. 9. REG. 6-27-1989.
1,545,184. ED MURRAY VIDEO PRODUCTIONS, INC. AND DESIGN. INT. CL. 9. REG. 6-27-1989.
1,545,186. LUCKY CHANGER (STYLIZED). INT. CL. 9. REG. 6-27-1989.
1,545,187. GRAFLEX. INT. CL. 9. REG. 6-27-1989.
1,545,188. IMAGE POPS. INT. CL. 9. REG. 6-27-1989.
1,545,189. EYES...THERE'S NOTHING TRIVIAL ABOUT IT!. INT. CL. 9. REG. 6-27-1989.
1,545,191. THE LIVING TEXTBOOK. INT. CL. 9. REG. 6-27-1989.
1,545,192. LASER-AIDE. INT. CL. 9. REG. 6-27-1989.
1,545,194. PUDDLE LANE. INT. CL. 9. REG. 6-27-1989.
1,545,195. OASIS. INT. CLS. 9 AND 16. REG. 6-27-1989.
1,545,196. CASEPAC (STYLIZED). INT. CL. 9. REG. 6-27-1989.
1,545,197. BELL. INT. CLS. 9, 16, 35, 37, 38, 41 AND 42. REG. 6-27-1989.
1,545,201. IST (STYLIZED). INT. CLS. 9 AND 16. REG. 6-27-1989.
1,545,204. PAN-COMMAND. INT. CLS. 9, 11 AND 41. REG. 6-27-1989.
1,545,205. AE ENVIRONMENTAL ACOUSTICS AND DESIGN. INT. CL. 9. REG. 6-27-1989.
1,545,206. HIVE. INT. CL. 9. REG. 6-27-1989.
1,545,207. CONTROCAD. INT. CL. 9. REG. 6-27-1989.
1,545,209. RECYTEC. INT. CL. 9. REG. 6-27-1989.
1,545,212. A+ APPLICATION PLUS AND DESIGN. INT. CL. 9. REG. 6-27-1989.
1,545,213. FROSTY FIDDLER AND DESIGN. INT. CL. 9. REG. 6-27-1989.
1,545,214. CLUES. INT. CL. 9. REG. 6-27-1989.
1,545,215. VVI. INT. CL. 9. REG. 6-27-1989.
1,545,217. THE TWO-MINUTE NUTRITION MANAGER. INT. CL. 9. REG. 6-27-1989.
1,545,218. FRAMEWORK III. INT. CL. 9. REG. 6-27-1989.
1,545,223. DRAW APPLAUSE. INT. CL. 9. REG. 6-27-1989.
1,545,227. RESPONSE NURSE. INT. CLS. 9, 16, 41 AND 42. REG. 6-27-1989.
1,545,228. MODERN AUDIO DESIGN MAD AND DESIGN. INT. CL. 9. REG. 6-27-1989.
1,545,231. VESS EL AND DESIGN. INT. CL. 9. REG. 6-27-1989.
1,545,232. EZ SAT. INT. CL. 9. REG. 6-27-1989.
1,545,233. STEADI EDDIE. INT. CL. 9. REG. 6-27-1989.
1,545,234. BALLAST. INT. CL. 9. REG. 6-27-1989.
1,545,235. FACE TO FACE. INT. CL. 9. REG. 6-27-1989.
1,545,238. WEALTH INSURANCE. INT. CL. 9. REG. 6-27-1989.
1,545,239. DYNADUET. INT. CL. 9. REG. 6-27-1989.
1,545,241. MORTGAGE FINDERS AND DESIGN. INT. CL. 9. REG. 6-27-1989.
1,545,242. EXPRESSQL. INT. CL. 9. REG. 6-27-1989.
1,545,244. STAGE THUNDER. INT. CL. 9. REG. 6-27-1989.
1,545,245. RASP. INT. CL. 9. REG. 6-27-1989.
1,545,247. GEOSHOW. INT. CL. 9. REG. 6-27-1989.
1,545,250. CAM EAR (STYLIZED). INT. CL. 9. REG. 6-27-1989.
1,545,251. DASD DIRECTRIX. INT. CL. 9. REG. 6-27-1989.
1,545,256. MAGIC WAND AND DESIGN. INT. CL. 9. REG. 6-27-1989.
1,545,257. MAKEHELP. INT. CL. 9. REG. 6-27-1989.
1,545,258. HIPAC. INT. CL. 9. REG. 6-27-1989.
1,545,259. LTQ. INT. CL. 9. REG. 6-27-1989.
1,545,262. RADIOTON. INT. CL. 9. REG. 6-27-1989.
1,545,263. OPTIOTON. INT. CL. 9. REG. 6-27-1989.
1,545,265. COPAC. INT. CL. 9. REG. 6-27-1989.
1,545,267. BRACKET JACKET. INT. CL. 10. REG. 6-27-1989.
1,545,268. MISCELLANEOUS DESIGN. INT. CLS. 10 AND 12. REG. 6-27-1989.
1,545,269. FIRST-IN. INT. CL. 10. REG. 6-27-1989.
1,545,271. TOPCOV. INT. CL. 10. REG. 6-27-1989.
1,545,272. ALLCOV. INT. CL. 10. REG. 6-27-1989.
1,545,274. ACS MINI. INT. CL. 10. REG. 6-27-1989.
1,545,276. KV33 CORPORATION AND DESIGN. INT. CL. 10. REG. 6-27-1989.
1,545,277. GLOBETROTTER. INT. CL. 10. REG. 6-27-1989.
1,545,279. CARDIOMEGA-T. INT. CL. 10. REG. 6-27-1989.
1,545,281. FENEM. INT. CL. 10. REG. 6-27-1989.
1,545,283. FLASH PAK. INT. CL. 11. REG. 6-27-1989.
1,545,284. CONVOSTAR. INT. CL. 11. REG. 6-27-1989.
1,545,290. DRI-AIRE AND DESIGN. INT. CL. 11. REG. 6-27-1989.
1,545,292. TANGO. INT. CL. 12. REG. 6-27-1989.
1,545,293. VANNET AND DESIGN. INT. CL. 12. REG. 6-27-1989.

1,545,294. CARVDEX. INT. CLS. 12, 19 AND 20. REG. 6-27-1989.

1,545,295. DECO HUBS AND DESIGN. INT. CL. 12. REG. 6-27-1989.

1,545,297. V/G SYSTEMS AND DESIGN. INT. CL. 12. REG. 6-27-1989.

1,545,299. MOS-QUIT. INT. CL. 12. REG. 6-27-1989.

1,545,300. COSA. INT. CL. 12. REG. 6-27-1989.

1,545,303. PRO V. INT. CL. 13. REG. 6-27-1989.

1,545,304. BRIGHT HORIZON TRADING COMPANY, INC. AND DESIGN. INT. CL. 14. REG. 6-27-1989.

1,545,305. PENIEL. INT. CL. 14. REG. 6-27-1989.

1,545,306. L.A. GEAR. INT. CL. 14. REG. 6-27-1989.

1,545,308. NA AND DESIGN. INT. CL. 14. REG. 6-27-1989.

1,545,309. ZIMMERMANN SEIT 1884 UNION VEB DEUTSCHE PIANO-UNION LEIPZIG LUCKENWALD E-MADE IN GDR AND DESIGN. INT. CL. 15. REG. 6-27-1989.

1,545,312. AMINALS. INT. CLS. 16 AND 21. REG. 6-27-1989.

1,545,313. MEET THE MANHATTAN CATTINS. INT. CL. 16. REG. 6-27-1989.

1,545,316. DRIVERS LICENSE GUIDE CO. AND DESIGN. INT. CL. 16. REG. 6-27-1989.

1,545,317. CHICKADEE AND DESIGN. INT. CL. 16. REG. 6-27-1989.

1,545,318. PENNY OPTION. INT. CL. 16. REG. 6-27-1989.

1,545,319. WHEN IN DOUBT, MUMBLE. INT. CL. 16. REG. 6-27-1989.

1,545,320. NYPACK. INT. CLS. 16 AND 35. REG. 6-27-1989.

1,545,321. ARIZONA FOUR SEASONS OF SUN AND DESIGN. INT. CL. 16. REG. 6-27-1989.

1,545,324. OWL/TV. INT. CLS. 16 AND 41. REG. 6-27-1989.

1,545,326. THE "WEE" SPROUTS (STYLIZED). INT. CL. 16. REG. 6-27-1989.

1,545,327. NATIONAL WILDLIFE GALLERIES. INT. CLS. 16 AND 42. REG. 6-27-1989.

1,545,331. INTERNATIONAL CONNECTIONS THE JOURNAL OF THE INTERNATIONAL ASSOCIATION OF FIRE CHIEFS AND DESIGN. INT. CL. 16. REG. 6-27-1989.

1,545,335. ON THE ROAD. INT. CL. 16. REG. 6-27-1989.

1,545,337. HLS. INT. CLS. 16, 35, 38 AND 41. REG. 6-27-1989.

1,545,338. MOA AND DESIGN. INT. CLS. 16 AND 41. REG. 6-27-1989.

1,545,340. CRISP-IMAGE (STYLIZED). INT. CL. 16. REG. 6-27-1989.

1,545,341. MISCELLANEOUS DESIGN. INT. CL. 16. REG. 6-27-1989.

1,545,342. THE PRUDENTIAL AND DESIGN. INT. CL. 16. REG. 6-27-1989.

1,545,343. SOFTWARE DIGEST RATINGS REPORT. INT. CL. 16. REG. 6-27-1989.

1,545,348. WALLBUDDIES AND DESIGN. INT. CL. 16. REG. 6-27-1989.

1,545,349. PL. INT. CL. 16. REG. 6-27-1989.

1,545,350. BASICS AND DESIGN. INT. CL. 16. REG. 6-27-1989.

1,545,351. TROPIC ARTS LTD. AND DESIGN. INT. CL. 16. REG. 6-27-1989.

1,545,352. AG EXECUTIVE. INT. CL. 16. REG. 6-27-1989.

1,545,353. SEESQUARE. INT. CL. 16. REG. 6-27-1989.

1,545,354. THE PRINTER CABLE. INT. CL. 16. REG. 6-27-1989.

1,545,355. MISCELLANEOUS DESIGN. INT. CLS. 16, 40 AND 42. REG. 6-27-1989.

1,545,357. SET FOR LIFE. INT. CLS. 16 AND 28. REG. 6-27-1989.

1,545,358. SNAPWRAP. INT. CL. 16. REG. 6-27-1989.

1,545,359. TRACER. INT. CL. 16. REG. 6-27-1989.

1,545,360. HOT PICKS IN PAPER AND AUDIO. INT. CL. 16. REG. 6-27-1989.

1,545,362. SWEET & NICE AND DESIGN. INT. CL. 16. REG. 6-27-1989.

1,545,365. LH AND DESIGN. INT. CL. 16. REG. 6-27-1989.

1,545,367. ARJODULL. INT. CL. 16. REG. 6-27-1989.

1,545,368. ARJOMARI. INT. CL. 16. REG. 6-27-1989.

1,545,369. EXTRA AND DESIGN. INT. CL. 16. REG. 6-27-1989.

1,545,375. CLASS (STYLIZED). INT. CL. 16. REG. 6-27-1989.

1,545,377. EXPLANATION POINTS. INT. CL. 16. REG. 6-27-1989.

1,545,386. SPECIAL INTENTIONS. INT. CL. 16. REG. 6-27-1989.

1,545,387. TABLE TIPPER. INT. CL. 16. REG. 6-27-1989.

1,545,390. HARTMANN'S EFFICIENCY EXPERT.. INT. CL. 18. REG. 6-27-1989.

1,545,392. A TRADITION OF EXCELLENCE BUILDING ON TOMMORROW'S OPPORTUNITIES. INT. CL. 19. REG. 6-27-1989.

1,545,393. CERHC AND DESIGN. INT. CL. 19. REG. 6-27-1989.

1,545,398. PALMIERI FURNITURE. INT. CL. 20. REG. 6-27-1989.

1,545,399. SANITY SACK AND DESIGN. INT. CL. 20. REG. 6-27-1989.

1,545,401. FIGI GRAPHICS AND DESIGN. INT. CL. 20. REG. 6-27-1989.

1,545,403. UV AND DESIGN. INT. CL. 20. REG. 6-27-1989.

1,545,404. ULTIMA. INT. CL. 20. REG. 6-27-1989.

1,545,405. NINKA MODUL. INT. CL. 20. REG. 6-27-1989.

1,545,406. NIAGARA STRAWS AND DESIGN. INT. CL. 20. REG. 6-27-1989.

1,545,411. L'OREAL CLIPS COULEUR AND DESIGN. INT. CLS. 21 AND 42. REG. 6-27-1989.

1,545,412. ANGLAVAKTMISCELLANEOUS DESIGN. INT. CL. 21. REG. 6-27-1989.

1,545,413. PLAX. INT. CL. 21. REG. 6-27-1989.

1,545,417. COLLEGIATE PRODUCTS AND DESIGN. INT. CL. 21. REG. 6-27-1989.

1,545,418. MERCY MOUSE. INT. CL. 21. REG. 6-27-1989.

1,545,419. MECPOR. INT. CL. 24. REG. 6-27-1989.

1,545,422. TOE JAM SURF WAX AND DESIGN. INT. CLS. 25 AND 28. REG. 6-27-1989.

1,545,425. MISCELLANEOUS DESIGN. INT. CL. 25. REG. 6-27-1989.

1,545,427. TEE (STYLIZED). INT. CL. 25. REG. 6-27-1989.

1,545,428. CRUIZER W-A-R-E AND DESIGN. INT. CL. 25. REG. 6-27-1989.

1,545,429. THE SEA RANCH. INT. CL. 25. REG. 6-27-1989.

1,545,430. CLUB ZERO. INT. CL. 25. REG. 6-27-1989.

1,545,431. SO MEEKELLE. INT. CL. 25. REG. 6-27-1989.

1,545,433. THONGO (STYLIZED). INT. CL. 25. REG. 6-27-1989.

1,545,434. FOR YOUR LEGS ONLY. INT. CL. 25. REG. 6-27-1989.

1,545,435. 1 LONDON AND DESIGN. INT. CL. 25. REG. 6-27-1989.

1,545,436. NEO-STRUCTURED. INT. CL. 25. REG. 6-27-1989.

1,545,437. BUBBLE & SQUEAK (STYLIZED). INT. CL. 25. REG. 6-27-1989.

1,545,438. INTERNATIONAL BODIES. INT. CL. 25. REG. 6-27-1989.

1,545,440. GOOD OL' BOY BY NORMANO AND DESIGN. INT. CL. 25. REG. 6-27-1989.

1,545,441. HAIR DOKTOR. INT. CL. 26. REG. 6-27-1989.

1,545,443. MERLINO OF ITALY AND DESIGN. INT. CL. 26. REG. 6-27-1989.
1,545,444. PANIC BUTTON. INT. CL. 26. REG. 6-27-1989.
1,545,446. PROTECTORMAT. INT. CL. 27. REG. 6-27-1989.
1,545,447. WORKSHOP ELVES. INT. CL. 28. REG. 6-27-1989.
1,545,449. TVP AND DESIGN. INT. CL. 28. REG. 6-27-1989.
1,545,450. COLOR Z BAIT AND DESIGN. INT. CL. 28. REG. 6-27-1989.
1,545,452. MEGA BLOKS "+" PLUS. INT. CL. 28. REG. 6-27-1989.
1,545,453. MICRO MEGA BLOKS. INT. CL. 28. REG. 6-27-1989.
1,545,454. CALORIFIC. INT. CL. 28. REG. 6-27-1989.
1,545,455. E-A-S-T-E-R C-R-E-A-T-I-O-N-S AND DESIGN. INT. CL. 28. REG. 6-27-1989.
1,545,457. U - BET (STYLIZED). INT. CL. 28. REG. 6-27-1989.
1,545,459. #1 (STYLIZED). INT. CL. 28. REG. 6-27-1989.
1,545,460. STARTEL AND DESIGN. INT. CL. 28. REG. 6-27-1989.
1,545,461. COUNT 'N GO. INT. CL. 28. REG. 6-27-1989.
1,545,462. ETCH A SKETCH ANIMATOR 2000. INT. CL. 28. REG. 6-27-1989.
1,545,463. BODY FIN (STYLIZED). INT. CL. 28. REG. 6-27-1989.
1,545,464. SHOOLEN AND DESIGN. INT. CL. 28. REG. 6-27-1989.
1,545,465. GG THE GAMES GANG, LTD. AND DESIGN. INT. CL. 28. REG. 6-27-1989.
1,545,466. LITTLE ORPHAN ALIEN EARTH 8 MILLION MI. AND DESIGN. INT. CL. 28. REG. 6-27-1989.
1,545,467. BERKSHIRE SPORTS AND DESIGN. INT. CL. 28. REG. 6-27-1989.
1,545,469. CAMERICA. INT. CL. 28. REG. 6-27-1989.
1,545,471. EXPRESSIONS FROM LOIS AND DESIGN. INT. CL. 28. REG. 6-27-1989.
1,545,480. THE DENIM. INT. CL. 28. REG. 6-27-1989.
1,545,483. CHURRUCA AND DESIGN. INT. CLS. 29 AND 30. REG. 6-27-1989.
1,545,486. ROBAIRE'S FRENCH CUISINE AND DESIGN. INT. CL. 29. REG. 6-27-1989.
1,545,489. STOKELY'S TRADITIONAL. INT. CL. 29. REG. 6-27-1989.
1,545,490. GREAT EXPECTATIONS (STYLIZED). INT. CL. 29. REG. 6-27-1989.
1,545,492. BLUE STAR AND DESIGN. INT. CLS. 29 AND 30. REG. 6-27-1989.
1,545,494. JAFFA JEWEL. INT. CL. 29. REG. 6-27-1989.
1,545,495. BON TON. INT. CLS. 29 AND 30. REG. 6-27-1989.
1,545,500. MASTERLINE AND DESIGN. INT. CL. 29. REG. 6-27-1989.
1,545,503. LITE SENSATIONS AND DESIGN. INT. CL. 29. REG. 6-27-1989.
1,545,509. CHEWTERS. INT. CL. 30. REG. 6-27-1989.
1,545,510. IN-AG AND DESIGN. INT. CLS. 30 AND 31. REG. 6-27-1989.
1,545,514. PIZZ. INT. CLS. 30 AND 42. REG. 6-27-1989.
1,545,516. PUDDING STONES. INT. CL. 30. REG. 6-27-1989.
1,545,520. MISCELLANEOUS DESIGN. INT. CL. 30. REG. 6-27-1989.
1,545,521. MISCELLANEOUS DESIGN. INT. CL. 30. REG. 6-27-1989.
1,545,522. SUPER YIELD. INT. CL. 30. REG. 6-27-1989.
1,545,524. FRUITOLA! (STYLIZED). INT. CL. 30. REG. 6-27-1989.
1,545,525. GILAN. INT. CL. 30. REG. 6-27-1989.
1,545,527. FIT (STYLIZED). INT. CL. 30. REG. 6-27-1989.
1,545,528. ANTPOHLER (STYLIZED). INT. CL. 30. REG. 6-27-1989.
1,545,530. HIPIPIP. INT. CL. 30. REG. 6-27-1989.
1,545,531. ASTRONOTIX. INT. CL. 30. REG. 6-27-1989.
1,545,532. FRAIZIBUS. INT. CL. 30. REG. 6-27-1989.
1,545,533. MAXIBINNS. INT. CL. 30. REG. 6-27-1989.
1,545,535. COUNTRY RIBBON. INT. CL. 30. REG. 6-27-1989.
1,545,536. MISCELLANEOUS DESIGN. INT. CL. 30. REG. 6-27-1989.
1,545,537. CALIFORNIA POP 40 FLAVORS CORN TREATS AND DESIGN. INT. CL. 30. REG. 6-27-1989.
1,545,538. COBBLER CLASSICS. INT. CL. 30. REG. 6-27-1989.
1,545,539. SUNSHINE CAFE AND DESIGN. INT. CL. 30. REG. 6-27-1989.
1,545,540. LITE-SET. INT. CL. 30. REG. 6-27-1989.
1,545,542. THE YOGURT TREE. INT. CL. 30. REG. 6-27-1989.
1,545,543. SNICKERS SATISFIES YOU. INT. CL. 30. REG. 6-27-1989.
1,545,545. BAKER'S TOUCH. INT. CL. 30. REG. 6-27-1989.
1,545,547. ART'S AND DESIGN. INT. CL. 30. REG. 6-27-1989.
1,545,550. FRESH N' EASY. INT. CL. 31. REG. 6-27-1989.
1,545,551. BROOKSIDE GREENHOUSES. INT. CL. 31. REG. 6-27-1989.
1,545,552. THE RIGHT SOURCE. INT. CL. 31. REG. 6-27-1989.
1,545,553. JUNIOR SPECIMEN. INT. CL. 31. REG. 6-27-1989.
1,545,558. REPLAY TROPICAL FRUIT FLAVOUR AND DESIGN. INT. CL. 32. REG. 6-27-1989.
1,545,560. FRUIT BUDDIES (BLOCK FORM). INT. CL. 32. REG. 6-27-1989.
1,545,561. CAPRI SUN 100% NATURAL. INT. CL. 32. REG. 6-27-1989.
1,545,562. GRANDI. INT. CL. 32. REG. 6-27-1989.
1,545,566. FORCE 4 AND DESIGN. INT. CL. 32. REG. 6-27-1989.
1,545,567. CANADIAN ROCKY. INT. CL. 32. REG. 6-27-1989.
1,545,568. WATERFRESH (STYLIZED). INT. CL. 32. REG. 6-27-1989.
1,545,569. REYNOLDS MAPLE SPRING LIMITED AND DESIGN. INT. CL. 32. REG. 6-27-1989.
1,545,570. REYNOLDS MAPLE SPRING COOLER LIMITED AND DESIGN. INT. CL. 32. REG. 6-27-1989.
1,545,571. ALPINE HARVEST. INT. CL. 32. REG. 6-27-1989.
1,545,572. REICHSGRAF VON INGELHEIM AND DESIGN. INT. CL. 33. REG. 6-27-1989.
1,545,573. MISCELLANEOUS DESIGN. INT. CL. 33. REG. 6-27-1989.
1,545,575. TEX-MEX SHOOTER. INT. CL. 33. REG. 6-27-1989.
1,545,577. MARQUES DEL PUERTO 1983 AND DESIGN. INT. CL. 33. REG. 6-27-1989.
1,545,580. BRIOSO (STYLIZED). INT. CL. 33. REG. 6-27-1989.
1,545,584. BOSS. INT. CL. 34. REG. 6-27-1989.
1,545,587. LORI LIGHTS. INT. CL. 34. REG. 6-27-1989.
1,545,588. GOLDEN POINT AND DESIGN. INT. CL. 34. REG. 6-27-1989.
1,545,590. TENN-TOM TRADE TOWERS. INT. CL. 35. REG. 6-27-1989.
1,545,591. EAST COAST NAIL FACTORY AND DESIGN. INT. CL. 35. REG. 6-27-1989.
1,545,592. CES. INT. CLS. 35 AND 41. REG. 6-27-1989.
1,545,594. RETAIL DIRECT. INT. CL. 35. REG. 6-27-1989.

1,545,595. UNITED SAVINGS ASSOCIATES USA SAVINGS AND DESIGN. INT. CL. 35. REG. 6-27-1989.

1,545,602. FRIGFIX. INT. CLS. 35 AND 37. REG. 6-27-1989.

1,545,603. NEW ENGLAND BUSINESS CONFERENCE AND DESIGN. INT. CL. 35. REG. 6-27-1989.

1,545,604. ADI NETWORKS AND DESIGN. INT. CL. 35. REG. 6-27-1989.

1,545,609. E&L AT YOUR SERVICE AND DESIGN. INT. CL. 35. REG. 6-27-1989.

1,545,610. MANHATTAN EQUITIES, INC.. INT. CLS. 35 AND 37. REG. 6-27-1989.

1,545,611. STORED-UP TALENT ADVERTISING AND DESIGN. INT. CL. 35. REG. 6-27-1989.

1,545,612. ORIENT EAST AND DESIGN. INT. CL. 35. REG. 6-27-1989.

1,545,613. YORK BUSINESS EXPO AND DESIGN. INT. CL. 35. REG. 6-27-1989.

1,545,614. GENERATE AND DESIGN. INT. CL. 35. REG. 6-27-1989.

1,545,616. GREAT AMERICAN TREATS AND DESIGN. INT. CL. 35. REG. 6-27-1989.

1,545,617. CREATIVITY COMMITMENT ELECTRICITY AND DESIGN. INT. CL. 35. REG. 6-27-1989.

1,545,620. 69 CENT DOLLAR AND DESIGN. INT. CL. 35. REG. 6-27-1989.

1,545,621. RRN AND DESIGN. INT. CL. 35. REG. 6-27-1989.

1,545,622. PARTNERSHIP PROMOTIONS. INT. CL. 35. REG. 6-27-1989.

1,545,623. PROMOTION PROFITPLANS. INT. CL. 35. REG. 6-27-1989.

1,545,624. CP3. INT. CL. 35. REG. 6-27-1989.

1,545,625. PROMOTION LAB. INT. CL. 35. REG. 6-27-1989.

1,545,626. ASSOCIATED PLANNERS SECURITIES CORPORATION AND DESIGN. INT. CL. 36. REG. 6-27-1989.

1,545,627. THE MIAMI PROJECT TO CURE PARALYSIS AND DESIGN. INT. CLS. 36 AND 42. REG. 6-27-1989.

1,545,629. BANK M. INT. CL. 36. REG. 6-27-1989.

1,545,630. NVRYAN. INT. CL. 36. REG. 6-27-1989.

1,545,631. FIRST WACHOVIA. INT. CL. 36. REG. 6-27-1989.

1,545,632. FIRST WACHOVIA (STYLIZED). INT. CL. 36. REG. 6-27-1989.

1,545,634. LIFESTYLE RETIREMENT. INT. CL. 36. REG. 6-27-1989.

1,545,638. MISCELLANEOUS DESIGN. INT. CL. 36. REG. 6-27-1989.

1,545,640. NIMAC AND DESIGN. INT. CL. 36. REG. 6-27-1989.

1,545,641. MAGUIRE INSURANCE GROUP. INT. CL. 36. REG. 6-27-1989.

1,545,642. PSA PAYROLL SERVICES OF AMERICA (STYLIZED). INT. CL. 36. REG. 6-27-1989.

1,545,643. AG PLAIN (STYLIZED). INT. CL. 36. REG. 6-27-1989.

1,545,645. EFI AND DESIGN. INT. CL. 36. REG. 6-27-1989.

1,545,646. TRI TRANSPORTATION RECOVERIES (STYLIZED). INT. CL. 36. REG. 6-27-1989.

1,545,648. EQUITEC. INT. CL. 36. REG. 6-27-1989.

1,545,649. PRUDENTIAL-BACHE INVESTMENT ALLOCATION STRATEGY. INT. CL. 36. REG. 6-27-1989.

1,545,650. RIVER VALLEY AND DESIGN. INT. CL. 36. REG. 6-27-1989.

1,545,651. MISCELLANEOUS DESIGN. INT. CL. 36. REG. 6-27-1989.

1,545,652. MISCELLANEOUS DESIGN. INT. CL. 36. REG. 6-27-1989.

1,545,653. BEST OF SHOW AND DESIGN. INT. CLS. 36 AND 37. REG. 6-27-1989.

1,545,655. FLAG LOAN. INT. CL. 36. REG. 6-27-1989.

1,545,657. SEMMERLING. INT. CLS. 37 AND 42. REG. 6-27-1989.

1,545,658. KEYKUTTER AND DESIGN. INT. CLS. 37, 40 AND 42. REG. 6-27-1989.

1,545,660. EASY EATERY AND DESIGN. INT. CLS. 37 AND 42. REG. 6-27-1989.

1,545,664. BEVERLY HILLS DETAILING AND DESIGN. INT. CL. 37. REG. 6-27-1989.

1,545,666. SEAWALK SOUTH BEACH AND DESIGN. INT. CL. 37. REG. 6-27-1989.

1,545,667. DURA-BUILT TRANSMISSIONS AND DESIGN. INT. CL. 37. REG. 6-27-1989.

1,545,671. GENTELCO COMMUNICATIONS AND DESIGN. INT. CL. 37. REG. 6-27-1989.

1,545,672. THE FUR SPA AND DESIGN. INT. CL. 37. REG. 6-27-1989.

1,545,674. ESI AND DESIGN. INT. CL. 37. REG. 6-27-1989.

1,545,675. MAJESTIC DRY CLEANING CENTER (STYLIZED). INT. CL. 37. REG. 6-27-1989.

1,545,676. COMMUNICATIONS PACKAGING CORPORATION. INT. CL. 37. REG. 6-27-1989.

1,545,679. MISCELLANEOUS DESIGN. INT. CLS. 38 AND 41. REG. 6-27-1989.

1,545,680. WTSP TV 10 AND DESIGN. INT. CL. 38. REG. 6-27-1989.

1,545,684. AMERIMESSAGE. INT. CL. 38. REG. 6-27-1989.

1,545,685. G'ARDEES. INT. CL. 39. REG. 6-27-1989.

1,545,686. EXPRESSITO AND DESIGN. INT. CL. 39. REG. 6-27-1989.

1,545,687. GET-IT-ALL. INT. CL. 39. REG. 6-27-1989.

1,545,688. TRAVELPRINT AND DESIGN. INT. CLS. 39 AND 42. REG. 6-27-1989.

1,545,690. EMPIRE TOURS. INT. CL. 39. REG. 6-27-1989.

1,545,693. BFI. INT. CL. 39. REG. 6-27-1989.

1,545,694. THE BERNHARD EDGE. INT. CL. 40. REG. 6-27-1989.

1,545,695. B AND DESIGN. INT. CL. 40. REG. 6-27-1989.

1,545,698. VIDEO TOURS, INC. RELOCATION AND TRAVEL VIDEO SPECIALISTS AND DESIGN. INT. CL. 41. REG. 6-27-1989.

1,545,699. COLLEGE OF THE VIRGIN ISLANDS. INT. CL. 41. REG. 6-27-1989.

1,545,700. MISCELLANEOUS DESIGN. INT. CL. 41. REG. 6-27-1989.

1,545,701. BUY OR FLY. INT. CL. 41. REG. 6-27-1989.

1,545,707. PRO TERRA FORUM AND DESIGN. INT. CL. 41. REG. 6-27-1989.

1,545,708. MISCELLANEOUS DESIGN. INT. CL. 41. REG. 6-27-1989.

1,545,710. PC BEAM. INT. CL. 41. REG. 6-27-1989.

1,545,711. THE PASTELLES (STYLIZED). INT. CL. 41. REG. 6-27-1989.

1,545,712. P. M.. INT. CL. 41. REG. 6-27-1989.

1,545,713. WABALU THERME AND DESIGN. INT. CLS. 41 AND 42. REG. 6-27-1989.

1,545,714. MORNING FLAKES. INT. CL. 41. REG. 6-27-1989.

1,545,715. MISCELLANEOUS DESIGN. INT. CL. 41. REG. 6-27-1989.

1,545,718. TEEN MANIA (STYLIZED). INT. CL. 41. REG. 6-27-1989.

1,545,719. THE GUY SPY. INT. CL. 41. REG. 6-27-1989.

1,545,720. STAR PARTNERS AND DESIGN. INT. CL. 41. REG. 6-27-1989.

1,545,721. TOTALLY POSITIVE TENNIS. INT. CL. 41. REG. 6-27-1989.

1,545,724. INTERNATIONAL BILINGUAL PRESCHOOL AND DESIGN. INT. CL. 41. REG. 6-27-1989.

1,545,725. LAWRENCE AND THE ARABIANS. INT. CL. 41. REG. 6-27-1989.

1,545,730. BLOCKBUSTER VIDEO AND DESIGN. INT. CL. 41. REG. 6-27-1989.

1,545,732. ALCHEMIA. INT. CL. 41. REG. 6-27-1989.

1,545,733. US AND DESIGN. INT. CL. 41. REG. 6-27-1989.

1,545,737. THE DISMEMBERS. INT. CL. 41. REG. 6-27-1989.

1,545,738. THE TAFFETAS. INT. CL. 41. REG. 6-27-1989.

1,545,739. TELECARE SERVICES. INT. CL. 41. REG. 6-27-1989.

1,545,742. SHORELINE GOLF LINKS. INT. CL. 41. REG. 6-27-1989.

1,545,743. SHORELINE AT MOUNTAIN VIEW. INT. CL. 41. REG. 6-27-1989.

1,545,744. SHORELINE AMPHITHEATRE. INT. CL. 41. REG. 6-27-1989.

1,545,746. MASTERS OF REALITY. INT. CL. 41. REG. 6-27-1989.

1,545,747. THE POWER OF PARTNERSHIP. INT. CL. 41. REG. 6-27-1989.

1,545,748. TUDOR. NOTHING BUT BESTSELLERS.. INT. CL. 41. REG. 6-27-1989.

1,545,750. VORIAN. INT. CL. 41. REG. 6-27-1989.

1,545,751. THE SLEEPING GIANT. INT. CL. 42. REG. 6-27-1989.

1,545,754. RIDGE HANDICRAFTS AND DESIGN. INT. CL. 42. REG. 6-27-1989.

1,545,756. PARTWISE. INT. CL. 42. REG. 6-27-1989.

1,545,757. CATALOGS OF THE WORLD AND DESIGN. INT. CL. 42. REG. 6-27-1989.

1,545,758. APMT AND DESIGN. INT. CL. 42. REG. 6-27-1989.

1,545,759. PARIS JOYCE. INT. CL. 42. REG. 6-27-1989.

1,545,765. THE CHOICE SMORGASBORD. INT. CL. 42. REG. 6-27-1989.

1,545,769. MISCELLANEOUS DESIGN. INT. CL. 42. REG. 6-27-1989.

1,545,773. ARMG AMERICAN RESTAURANT MARKETING GROUP AND DESIGN. INT. CL. 42. REG. 6-27-1989.

1,545,775. METALPHONE. INT. CL. 42. REG. 6-27-1989.

1,545,776. PLANT GENETIC SYSTEMS IN HARMONY WITH NATURE. INT. CL. 42. REG. 6-27-1989.

1,545,777. MISCELLANEOUS DESIGN. INT. CL. 42. REG. 6-27-1989.

1,545,778. CMT AND DESIGN. INT. CL. 42. REG. 6-27-1989.

1,545,779. CONSUMER DENTAL OFFICES AND DESIGN. INT. CL. 42. REG. 6-27-1989.

1,545,781. ON THE AIR. INT. CL. 42. REG. 6-27-1989.

1,545,782. UMS AND DESIGN. INT. CL. 42. REG. 6-27-1989.

1,545,783. MOUNTAIN SNOW. INT. CL. 42. REG. 6-27-1989.

1,545,784. MATHON'S FOR ICHTHYOPHAGISTS AND DESIGN. INT. CL. 42. REG. 6-27-1989.

1,545,785. BUTT KICKERS OF AMERICA. INT. CL. 42. REG. 6-27-1989.

1,545,786. READ MY CHILD AND DESIGN. INT. CL. 42. REG. 6-27-1989.

1,545,788. MISCELLANEOUS DESIGN. INT. CL. 42. REG. 6-27-1989.

1,545,789. PROFESSIONAL REHABILITATION INSTITUTE FOR STRESS MANAGEMENT SERVICE, INC. AND DESIGN. INT. CL. 42. REG. 6-27-1989.

1,545,790. SIMEONS SLIM CENTER AND DESIGN. INT. CL. 42. REG. 6-27-1989.

1,545,791. PEPPY POULET AND DESIGN. INT. CL. 42. REG. 6-27-1989.

1,545,792. USSCO (STYLIZED). INT. CL. 42. REG. 6-27-1989.

1,545,794. EYE CARE AND SURGERY CENTER AND DESIGN. INT. CL. 42. REG. 6-27-1989.

1,545,795. FOCUS ON YOUR SMILE...EVERYONE ELSE DOES. INT. CL. 42. REG. 6-27-1989.

1,545,800. YOU CAN CALL ME "BOOKS". INT. CL. 42. REG. 6-27-1989.

1,545,804. TRANSFORMMASSAGE (STYLIZED). INT. CL. 42. REG. 6-27-1989.

1,545,805. LGP (STYLIZED). INT. CL. 42. REG. 6-27-1989.

1,545,806. THE HIGHLAND MINT. INT. CL. 42. REG. 6-27-1989.

1,545,807. MISCELLANEOUS DESIGN. INT. CL. 42. REG. 6-27-1989.

1,545,809. THE PRECISION ALTERNATIVE. INT. CL. 42. REG. 6-27-1989.

1,545,812. WILDLIFE OF THE WORLD. INT. CL. 42. REG. 6-27-1989.

1,545,813. MISCELLANEOUS DESIGN. INT. CL. 42. REG. 6-27-1989.

1,545,817. MISCELLANEOUS DESIGN. INT. CL. 42. REG. 6-27-1989.

1,545,818. PC/MIS. INT. CL. 42. REG. 6-27-1989.

1,545,819. A SMILE TO REMEMBER. INT. CL. 42. REG. 6-27-1989.

1,545,824. TIP TOP CONVENIENCE STORE AND DESIGN. INT. CL. 42. REG. 6-27-1989.

1,545,825. THAMES CONSULTANTS AMERICA. INT. CL. 42. REG. 6-27-1989.

1,545,826. ENVIGADO CITY AND DESIGN. INT. CL. 42. REG. 6-27-1989.

1,545,828. START TURNING CARTWHEELS. INT. CL. 42. REG. 6-27-1989.

1,545,830. HEALTHY HABITS RESTAURANT AND DESIGN. INT. CL. 42. REG. 6-27-1989.

1,545,834. GIFTS ANON.. INT. CL. 42. REG. 6-27-1989.

1,545,835. GOLDEN UNICORN RESTAURANT. INT. CL. 42. REG. 6-27-1989.

1,545,836. REEL MEDICS. INT. CL. 42. REG. 6-27-1989.

1,545,837. POCKETS-N-STUFF. INT. CL. 42. REG. 6-27-1989.

1,545,839. SAILING SINGLES. INT. CL. 42. REG. 6-27-1989.

1,545,840. CAROUSEL. INT. CL. 42. REG. 6-27-1989.

1,545,841. WE DO IT LIKE YOU'D DO IT. INT. CL. 42. REG. 6-27-1989.

1,545,842. SHRIMP KING AND DESIGN. INT. CL. 42. REG. 6-27-1989.

1,545,843. ZOO'S (STYLIZED). INT. CL. 42. REG. 6-27-1989.

1,545,844. HIENIE'S MCCARTHY'S AND DESIGN. INT. CL. 42. REG. 6-27-1989.

1,545,845. MISCELLANEOUS DESIGN. INT. CL. 42. REG. 6-27-1989.

1,545,846. HALL-KIMBRELL. INT. CL. 42. REG. 6-27-1989.

1,545,847. POLLO PLACE AND DESIGN. INT. CL. 42. REG. 6-27-1989.

1,545,848. CONNOISSEURS. INT. CL. 42. REG. 6-27-1989.

1,545,853. EAP ANALYST. INT. CLS. 9 AND 35. REG. 6-27-1989.

1,545,854. UNITED STATES AUTO SECURITY AND DESIGN. INT. CLS. 12 AND 37. REG. 6-27-1989.

1,545,855. INTELLIGENT HOME. INT. CLS. 9, 16 AND 37. REG. 6-27-1989.

1,545,856. PROFESSIONAL. INT. CL. 1. REG. 6-27-1989.

1,545,858. START-UP. INT. CL. 1. REG. 6-27-1989.

1,545,859. EASY TAN. INT. CL. 3. REG. 6-27-1989.

1,545,861. MINIATURES. INT. CL. 5. REG. 6-27-1989.

1,545,863. ONE STEP MAILER. INT. CL. 7. REG. 6-27-1989.

1,545,866. LOUVERSPECS. INT. CL. 9. REG. 6-27-1989.

1,545,868. GOLD PLUG. INT. CL. 9. REG. 6-27-1989.

1,545,870. HUENE ALIGNMENT GUIDE. INT. CL. 10. REG. 6-27-1989.

1,545,872. BIPOST. INT. CL. 11. REG. 6-27-1989.

1,545,873. HIGH-HEELED WOMEN. INT. CL. 16. REG. 6-27-1989.

1,545,874. THE SHARE-A-RECIPE CARD. INT. CL. 16. REG. 6-27-1989.

1,545,875. BACK PAIN AND DESIGN. INT. CL. 16. REG. 6-27-1989.

1,545,877. MAINTENANCE TECHNOLOGY. INT. CL. 16. REG. 6-27-1989.

1,545,878. BUSINESS FOR CENTRAL NEW JERSEY. INT. CL. 16. REG. 6-27-1989.

1,545,881. HANDY HINTS. INT. CL. 16. REG. 6-27-1989.

1,545,884. LASERS & OPTRONICS. INT. CL. 16. REG. 6-27-1989.

1,545,886. APPALACHIAN OAK. INT. CL. 20. REG. 6-27-1989.

1,545,887. NEW ENGLAND HEIRLOOMS. INT. CL. 20. REG. 6-27-1989.

1,545,888. POLY PIK. INT. CL. 21. REG. 6-27-1989.

1,545,889. BLACK BOTTOM BAGS AND DESIGN. INT. CL. 24. REG. 6-27-1989.

1,545,890. SKATERS. INT. CL. 25. REG. 6-27-1989.

1,545,892. EXCLUSIVELY THE BEST AND DESIGN. INT. CL. 25. REG. 6-27-1989.

1,545,895. ADVANCED ATHLETES. INT. CL. 25. REG. 6-27-1989.

1,545,897. SUPER BOOM. INT. CL. 28. REG. 6-27-1989.

1,545,901. SMOOTH 'N LUSCIOUS. INT. CL. 30. REG. 6-27-1989.

1,545,902. PREVIEW OF HOMES. INT. CL. 35. REG. 6-27-1989.

1,545,905. GRANDPARENT ACCOUNT. INT. CL. 36. REG. 6-27-1989.

1,545,906. P.R.E.F.E.R.. INT. CL. 36. REG. 6-27-1989.

1,545,908. THE BAY CRUISE CENTER. INT. CL. 39. REG. 6-27-1989.

1,545,909. GOOD AND DESIGN. INT. CL. 39. REG. 6-27-1989.

1,545,910. CRYSTAL CONGRESS (STYLIZED). INT. CL. 41. REG. 6-27-1989.

1,545,911. BABY CARE CENTER. INT. CL. 41. REG. 6-27-1989.

1,545,912. THE RAILROAD MUSEUM OF NEW ENGLAND. INT. CL. 41. REG. 6-27-1989.

1,545,916. CHILDREN'S INTERNATIONAL PRESCHOOL. INT. CL. 41. REG. 6-27-1989.

1,545,917. GERACI'S PASTA SEAFOOD & SALAD. INT. CL. 42. REG. 6-27-1989.

1,545,918. U.S. SECURED TRANSACTION REPORTS AND DESIGN. INT. CL. 42. REG. 6-27-1989.

1,545,920. AMARI. INT. CL. 42. REG. 6-27-1989.

1,557,691. VEND-MART VM THE WAY AHEAD AND DESIGN. INT. CL. 9. REG. 9-26-1989.

1,590,887. STARINGTON. INT. CL. 18 ONLY. REG. 4-10-1990.

SECTION 18

744,449. SUNTIMER. U.S. CL. 26. REG. 1-29-1963.

846,243. REVERIE (STYLIZED). U.S. CL. 28. REG. 3-19-1968.

1,030,654. ZENTEC AND DESIGN. INT. CL. 9. REG. 1-20-1976.

1,531,305. PACK 'N' MAIL AND DESIGN. INT. CL. 39. REG. 3-21-1989.

1,554,368. NUTRI-FORCE. INT. CL. 5. REG. 9-5-1989.

1,577,744. CLOWNY. INT. CL. 16. REG. 1-16-1990.

1,580,049. CLOWNY AND DESIGN. INT. CL. 16. REG. 1-30-1990.

1,599,828. PACESETTER PROMOTIONS. INT. CL. 35. REG. 6-5-1990.

1,614,524. ALLEGRO AND DESIGN. INT. CL. 1. REG. 9-25-1990.

1,614,525. ALLEGRO. INT. CL. 1. REG. 9-25-1990.

1,648,042. PAGECOMP. INT. CL. 9. REG. 6-18-1991.

1,875,695. J & K PERSONAL HOME CABLE YOUR CHOICE CABLE (STYLIZED). INT. CL. 42. REG. 1-24-1995.

• • • • •

TRADEMARK REGISTRATIONS AMENDED, CORRECTED, ETC.

The designation "U.S. Cl." appearing in this section refers to the U.S. class in effect prior to Sep. 1, 1973 rather than the international class which applies to applications filed on or after that date. For adoption of international classification see notice in the OFFICIAL GAZETTE of Jun. 26, 1973 (911 O.G. TM 210).

Any change to the registration will be indicated at the bottom of each entry under ELEMENTS AMENDED, CORRECTED OR RESTRICTED. With the exception of changes to the goods and services, additions to the registration will appear in asterisks and deletions of the registration will appear in brackets. Elements which are only changed will be listed with no punctuation. As to the goods/services statement, amendments to the goods/services will appear in asterisks and deletions will appear in brackets. In addition if any change to the goods/services occurs, the element "Goods/Services" will be listed under ELEMENTS AMENDED, CORRECTED OR RESTRICTED.

603,544. REG. 3-22-1955. NARDA MICHROWAVE CORPORATION (NEW YORK CORPORATION), 435 MORELAND ROAD, HAUPPAUGE, NY, 11788, SN 71-649,320. FILED 6-24-1953. PRINCIPAL REGISTER.

NARDA

INT. CL. 9/U.S. CL. 21

FOR ELECTRONIC APPARATUS—NAMELY, MICROWAVE TRANSMISSION COMPONENTS INCLUDING WAVE GUIDE COMPONENTS, AND ADAPTERS; COAXIAL TRANSMISSION COMPONENTS AND ADAPTERS; AND RADIO COMPONENT PARTS.

FIRST USE 8-18-1952; IN COMMERCE 3-5-1953.

ELEMENTS AMENDED
MARK

695,884. REG. 4-12-1960. MINNESOTA MINING AND MANUFACTURING COMPANY (DELAWARE CORPORATION), AKA 3M, 3M CENTER, ST. PAUL, MN, 55144, SN 72-050,091. FILED 4-21-1958. PRINCIPAL REGISTER.

3M

OWNER OF U.S. REG. NOS. 396,917, 606,272 AND OTHERS.

INT. CL. 1/U.S. CL. 6

FOR CHEMICAL COMPOSITION AND AN IMPACT MEDIA (SAID MEDIA COMPRISING SMALL INERT PARTICLES) ADAPTED TO CAUSE PARTICLES OF A PLATING METAL TO ASSOCIATE THEMSELVES WITH SURFACES OF OBJECTS BEING PLATED BY A MECHANICAL PLATING PROCESS.

FIRST USE 2-6-1958; IN COMMERCE 2-6-1958.

ELEMENTS AMENDED
MARK

1,005,206. REG. 2-25-1975. QUALCO INC. (NEW JERSEY CORPORATION), 225 PASSAIC STREET, PASSAIC, NJ, 07055, SN 73-021,940. FILED 5-20-1974. PRINCIPAL REGISTER.

ISO CLOR

INT. CL. 5/U.S. CL. 6

FOR SWIMMING POOL WATER PURIFIER, IN TABLET FORM USED AS A BACTERICIDE, DISINFECTANT, AND ALGAECIDE.

FIRST USE 1-1-1972; IN COMMERCE 1-1-1972.

ELEMENTS AMENDED
GOODS/SERVICES

1,400,187. REG. 7-8-1986. WESRAY ELECTRONICS, INC. (DELAWARE CORPORATION), 215 ENTIN RD., CLIFTON, NJ, 07014, SN 73-562,854. FILED 10-11-1985. PRINCIPAL REGISTER.

GEMINI

INT. CL. 9/U.S. CL. 21

FOR TELEPHONE ACCESSORIES, NAMELY, JACKS; CORDS; PLUGS; ADAPTORS; AMPLIFIERS; COUPLERS; LINE CONTROLLERS; SHOULDER RESTS; MODULAR SPIKE SUPPRESSORS; MODULAR CONVERSION KITS COMPRISED OF SURFACE MODULAR WALL JACKS, MODULAR JACK COVER, FOUR STRAND MODULAR WIRE, MODULAR PLUGS, MODULAR CRIMPING TOOL, AND FIVE WAY MODULAR JACK BLOCK; MODULAR EXTENSION SYSTEMS COMPRISED OF SELF ADHESIVE BACK WIRE, MODULAR CLAMP ON JACKS, WIRE WITH MODULAR PLUG ON EACH END, CORNER ANGLE PLATE, AND END CAPS; WIRES; AND TELEPHONE LINE TESTERS.

FIRST USE 0-0-1973; IN COMMERCE 0-0-1973.

ELEMENTS CORRECTED
OWNER NAME
CITIZENSHIP

1,417,321. REG. 11-18-1986. WESRAY ELECTRONICS, INC. (DELAWARE CORPORATION), 215 ENTIN ROAD, CLIFTON, NJ, 07014, SN 73-596,209. FILED 5-1-1986. PRINCIPAL REGISTER.

GEMINI

INT. CL. 9/U.S. CL. 21
FOR ANTENNA ACCESSORIES, NAMELY, ANTENNA WIRE WALL PLATE MOUNTS AND PLUGS, LIGHTNING ARRESTORS AND GROUNDING WIRE, SIGNAL SPLITTERS AND COUPLERS, ANTENNA GUY WIRE AND GUY WIRING ACCESSORIES.
FIRST USE 1-0-1965; IN COMMERCE 1-0-1965.

ELEMENTS CORRECTED
OWNER NAME
CITIZENSHIP

1,434,541. REG. 3-31-1987. WESRAY ELECTRONICS, INC. (DELAWARE CORPORATION), 215 ENTIN ROAD, CLIFTON, NJ, 07014, SN 73-596,208. FILED 5-1-1986. PRINCIPAL REGISTER.

GEMINI

INT. CL. 9/U.S. CLS. 21 AND 26
FOR JOYSTICK CABLES, JOYSTICK POWER ADAPTERS, VIDEO GAME EXTENSION CABLES, TELEVISION/COMPUTER/VIDEO GAME SWITCHES.
FIRST USE 2-1-1982; IN COMMERCE 2-1-1982.
INT. CL. 28/U.S. CLS. 22, 23 AND 26
FOR VIDEO GAME ACCESSORIES, NAMELY, JOYSTICKS, JOYSTICK BALL HEAD GRIPS, CONTINUOUS RAPID-FIRE MODULES, COMBINATION JOYSTICK AND KEYPADS, PADDLE CONTROLLERS, VIDEO GAME PLAYER CONSOLE DUST COVERS.
FIRST USE 2-1-1982; IN COMMERCE 2-1-1982.

ELEMENTS CORRECTED
OWNER NAME
CITIZENSHIP

1,449,377. REG. 7-28-1987. WESRAY ELECTRONICS, INC. (NEW JERSEY CORPORATION), 215 ENTIN ROAD, CLIFTON, NJ, 07014, SN 73-596,170. FILED 5-1-1986. PRINCIPAL REGISTER.

GEMINI

INT. CL. 9/U.S. CL. 21
FOR COMPUTER CABLES AND COMPUTER CABLE CONNECTORS, MULTIPLE ELECTRICAL OUTLET COMPUTER STRIP SURGE PROTECTORS, ELECTRICAL VOLTAGE SPIKE SUPPRESSORS, RIBBON EXTENSION CABLES, COMPUTER COOLING FANS, TELEVISION/COMPUTER SWITCHES, AND MODEM ACCESSORIES, NAMELY MODULAR ADAPTORS, JACKS, JACK COVERS AND EXTENSION CORDS.
FIRST USE 6-0-1984; IN COMMERCE 6-0-1984.

ELEMENTS CORRECTED
OWNER NAME
CITIZENSHIP

1,456,213. REG. 9-8-1987. WESRAY ELECTRONICS, INC. (DELAWARE CORPORATION), 215 ENTIN ROAD, CLIFTON, NJ, 07014, SN 73-599,984. FILED 5-21-1986. PRINCIPAL REGISTER.

GEMINI

INT. CL. 9/U.S. CLS. 21 AND 26
FOR FOREIGN ELECTRICITY CONVERTERS, FOREIGN ELECTRICITY ADAPTER PLUGS, INDOOR/OUTDOOR AUTOMATIC LIGHT SENSORS AND SECURITY LAMP CONTROLS.
FIRST USE 5-21-1986; IN COMMERCE 5-21-1986.

ELEMENTS CORRECTED
OWNER NAME
CITIZENSHIP

1,541,306. REG. 5-30-1989. ROGER MARTIN CO. (OREGON CORPORATION), P.O. BOX 9099, PORTLAND, OR, 97207, SN 73-722,324. FILED 4-14-1988. PRINCIPAL REGISTER.

INT. CL. 9/U.S. CL. 38
FOR PRE-RECORDED COMPUTER PROGRAMS FOR USE IN ANALYSIS OF INVESTMENT.
FIRST USE 4-6-1988; IN COMMERCE 4-6-1988.

ELEMENTS CORRECTED
GOODS/SERVICES

1,566,205. REG. 11-14-1989. MCKEE BAKING COMPANY (TENNESSEE CORPORATION), P.O. BOX 750, COLLEGEDALE, TN, 37315, SN 73-770,951. FILED 12-22-1988. PRINCIPAL REGISTER.

NUTTY BARS

OWNER OF U.S. REG. NO. 748,256.
SEC. 2(F).
INT. CL. 30/U.S. CL. 46
FOR SNACK CAKES.
FIRST USE 4-20-1960; IN COMMERCE 4-20-1960.

ELEMENTS AMENDED
MARK

1,589,374. REG. 3-27-1990. HOOK-SUPERX, INC. (OHIO CORPORATION), DBA SAV-ON, DBA THRIFTY AND DBA SUPERX, 175 TRI-COUNTY PARKWAY, CINCINNATI, OH, 452463222, SN 73-811,884. FILED 7-11-1989. PRINCIPAL REGISTER.

SHOW PACK

INT. CL. 40/U.S. CL. 106
FOR FILM DEVELOPING, PROCESSING AND PHOTOFINISHING SERVICES.
FIRST USE 5-10-1989; IN COMMERCE 5-10-1989.

ELEMENTS CORRECTED
CITIZENSHIP

1,614,655. REG. 9-25-1990. WESRAY ELECTRONICS, INC. (DELAWARE CORPORATION), 215 ENTIN ROAD, CLIFTON, NJ, 07014, SN 73-599,993. FILED 5-21-1986. PRINCIPAL REGISTER.

GEMINI

INT. CL. 9/U.S. CL. 21
FOR MINI-PERSONAL PORTABLE RADIOS AND ACCESSORIES, NAMELY STEREO HEADPHONES, STEREO HEADPHONE EXTENSIONS, DUPLEX STEREO ADAPTERS, ADAPTER SETS, AND REPLACEMENT EARPADS FOR DIFFERENT TYPES OF HEADPHONES.
FIRST USE 3-0-1986; IN COMMERCE 3-0-1986.

ELEMENTS CORRECTED
OWNER NAME
CITIZENSHIP

1,743,742. REG. 12-29-1992. LASER VISION CENTERS, INC. (DELAWARE CORPORATION), SUITE 100, 1215 FERN RIDGE PARKWAY, ST. LOUIS, MO, 63141, SN 74-212,418. FILED 10-15-1991. PRINCIPAL REGISTER.

MOBILEXCIMER

INT. CL. 42/U.S. CL. 100
FOR VEHICLE CONTAINED MEDICAL SERVICES; NAMELY, LASER SURGICAL SERVICES.
FIRST USE 10-2-1991; IN COMMERCE 10-2-1991.

ELEMENTS CORRECTED
CITIZENSHIP

1,766,706. REG. 4-20-1993. SONOCO PRODUCTS COMPANY (SOUTH CAROLINA CORPORATION), HARTSVILLE, SC, 29550, SN 74-240,965. FILED 1-28-1992. PRINCIPAL REGISTER.

QUIKMATE EZ

OWNER OF U.S. REG. NOS. 1,423,948 AND 1,524,546.
INT. CL. 16/U.S. CL. 2
FOR PLASTIC GROCERY BAGS AND SACKS.
FIRST USE 8-24-1992; IN COMMERCE 4-24-1992.

ELEMENTS CORRECTED
DATE OF FIRST USE IN COMMERCE

1,781,594. REG. 7-13-1993. O'DONNELL-USEN FISHERIES CORPORATION (MASSACHUSETTS CORPORATION), 159 EAST MAIN, GLOUCESTER, MA, 01931, SN 74-280,966. FILED 6-3-1992. PRINCIPAL REGISTER.

INT. CL. 29/U.S. CL. 46
FOR FROZEN SEAFOOD.
FIRST USE 4-0-1980; IN COMMERCE 4-0-1980.

ELEMENTS CORRECTED
OWNER NAME
CITIZENSHIP

1,788,307. REG. 8-17-1993. O'DONNELL-USEN FISHERIES CORPORATION (MASSACHUSETTS CORPORATION), 159 EAST MAIN, GLOUCESTER, MA, 01931, SN 74-279,406. FILED 5-29-1992. PRINCIPAL REGISTER.

SEAFOOD KITCHENS

NO CLAIM IS MADE TO THE EXCLUSIVE RIGHT TO USE "SEAFOOD", APART FROM THE MARK AS SHOWN.
INT. CL. 29/U.S. CL. 46
FOR FROZEN SEAFOOD.
FIRST USE 9-0-1982; IN COMMERCE 9-0-1982.

ELEMENTS CORRECTED
OWNER NAME
CITIZENSHIP

1,792,606. REG. 9-14-1993. PENNWELL PUBLISHING COMPANY (OKLAHOMA CORPORATION), 1421 SOUTH SHERIDAN ROAD, P.O. BOX 1260, TULSA, OK, 74101, SN 74-351,140. FILED 1-22-1993. PRINCIPAL REGISTER.

WATERWORLD

OWNER OF U.S. REG. NO. 1,691,536.
NO CLAIM IS MADE TO THE EXCLUSIVE RIGHT TO USE "REVIEW", APART FROM THE MARK AS SHOWN.
INT. CL. 16/U.S. CL. 38
FOR MAGAZINE PUBLISHED BI-MONTHLY PERTAINING TO WATER SYSTEMS AND WATER PRODUCTS RELATED THERETO.
FIRST USE 1-1-1993; IN COMMERCE 1-1-1993.

ELEMENTS AMENDED
MARK
[DISCLAIMER]

1,798,207. REG. 10-12-1993. HARTFORD COURANT COMPANY, THE (CONNECTICUT CORPORATION), 285 BROAD STREET, HARTFORD, CT, 06115, SN 74-352,035. FILED 1-25-1993. PRINCIPAL REGISTER.

COURANT SOURCE

OWNER OF U.S. REG. NO. 1,680,280.
INT. CL. 38/U.S. CL. 104
FOR AUDIOTEXT TELECOMMUNICATION SERVICES.
FIRST USE 4-0-1992; IN COMMERCE 4-0-1992.

ELEMENTS AMENDED
GOODS/SERVICES

1,811,759. REG. 12-21-1993. TORAY KABUSHIKI KAISHA (TORAY INDUSTRIES, INC.) (JAPAN CORPORATION), NO. 2-1, 2-CHOME, NIHONBASHI-MUROMACHI, CHUO-KU, TOKYO, JAPAN,, SN 74-288,338. FILED 6-26-1992. PRINCIPAL REGISTER.

'TORAY'

INT. CL. 2/U.S. CL. 6
FOR DYESTUFFS AND PIGMENTS INTERMEDIATES; NAMELY, AMINO METHYL BENZAMIDE AND AMINO-BENZEMIDE USED AS THE INTERMEDIATES FOR DYESTUFFS AND PIGMENTS.
FIRST USE 4-30-1986; IN COMMERCE 9-18-1986.
INT. CL. 5/U.S. CLS. 6 AND 18
FOR PHARMACEUTICAL AND AGRICULTURAL INTERMEDIATES; NAMELY, DICHLORO-BENZENE AND DICHLOROTOULENE USED AS INTERMEDIATES FOR PHARMACEUTICAL PRODUCTS AND AGRICULTURAL MEDICINES.
FIRST USE 6-19-1987; IN COMMERCE 8-10-1987.

ELEMENTS CORRECTED
DATE OF FIRST USE
DATE OF FIRST USE IN COMMERCE

1,821,602. REG. 2-15-1994. LASER VISION CENTERS, INC. (MISSOURI CORPORATION), 3663 LINDELL BOULEVARD, SUITE 380, ST. LOUIS, MO, 63108, SN 74-074,777. FILED 7-2-1990. PRINCIPAL REGISTER.

NO CLAIM IS MADE TO THE EXCLUSIVE RIGHT TO USE "LASER" AND "CENTERS", APART FROM THE MARK AS SHOWN.
INT. CL. 35/U.S. CL. 101
FOR FRANCHISING SERVICES; NAMELY, OFFERING TECHNICAL ASSISTANCE IN THE ESTABLISHMENT AND/OR OPERATION OF CENTERS SPECIALIZING IN OPHTHALMOLOGY; NAMELY, LASER SURGERY TO TREAT NEARSIGHTEDNESS, FARSIGHTEDNESS, AND OTHER VISION DEFICIENCIES.
FIRST USE 1-22-1990; IN COMMERCE 1-22-1990.
INT. CL. 42/U.S. CL. 100
FOR OPHTHALMOLOGY SERVICES; NAMELY, PROVIDING FACILITIES AND/OR EQUIPMENT WHERE OPHTHALMOLOGISTS PERFORM LASER SURGERY TO TREAT NEARSIGHTEDNESS, FARSIGHTEDNESS, AND OTHER VISION DEFICIENCIES.
FIRST USE 1-22-1990; IN COMMERCE 1-22-1990.

ELEMENTS CORRECTED
CITIZENSHIP

1,822,197. REG. 2-22-1994. ROC INTERNATIONAL (FRANCE SOCIETE A RESPONSABILITE LIMITEE) 5, RUE C.M. SPOO, LUXEMBOURG, LUXEMBOURG,, SN 74-278,833. FILED 5-26-1992. PRINCIPAL REGISTER.

PRIORITY CLAIMED UNDER SEC. 44(D) ON LUXEMBOURG APPLICATION NO. 777146, FILED 3-10-1992, REG. NO. 508790, DATED 3-10-1992, EXPIRES 3-10-2002.

THE MARK CONSISTS OF THE REPRESENTATION OF A STYLIZED MORTAR AND PESTLE, A CHECKERBOARD PATTERN IN LIGHT AND DARK GRAYS, WITH THE SPACES ON THE BOARD ANGLED TO THE RIGHT, AND A VERTICALLY-POSITIONED RECTANGLE DEVICE.

INT. CL. 3/U.S. CLS. 51 AND 52

FOR COSMETIC PREPARATIONS; NAMELY, CLEANSING, MOISTURIZING AND BODY LOTIONS, SOAPS, CREAMS, OILS; EYE MAKE-UP, EYEBROW PENCILS, LIPSTICKS; LIQUID FOUNDATIONS, SKIN POWDER, ROUGE; SKIN REPAIR CONCENTRATE, SKIN GEL, SOOTHING EYE BALM, EYE CONTOUR TREATMENT GEL; SUN CARE LOTIONS AND CREAMS, SUNSCREENS, SUN BLOCKS.

ELEMENTS CORRECTED
CITIZENSHIP

1,831,946. REG. 4-19-1994. LOTUS DEVELOPMENT CORPORATION (DELAWARE CORPORATION), 55 CAMBRIDGE PARKWAY, CAMBRIDGE, MA, 02142, SN 74-236,486. FILED 1-10-1992. PRINCIPAL REGISTER.

LOTUS ANNOTATOR

OWNER OF U.S. REG. NOS. 1,305,739, 1,524,258 AND OTHERS.

INT. CL. 9/U.S. CL. 38

FOR COMPUTER SOFTWARE, AND COMPUTER SOFTWARE COMPONENT HAVING RECORDING CAPABILITIES AND USED TO CREATE ANIMATED VIDEO AND AUDIO MESSAGES AND USER MANUALS SOLD AS A UNIT .

FIRST USE 2-8-1993; IN COMMERCE 2-8-1993.

ELEMENTS AMENDED
MARK

1,853,725. REG. 9-13-1994. O'DONNELL-USEN FISHERIES CORPORATION (MASSACHUSETTS CORPORATION), 159 EAST MAIN, GLOUCESTER, MA, 01931, SN 74-280,452. FILED 6-1-1992. PRINCIPAL REGISTER.

MARINERS

INT. CL. 29/U.S. CL. 46

FOR FROZEN SEAFOOD.

FIRST USE 4-0-1980; IN COMMERCE 4-0-1980.

ELEMENTS CORRECTED
OWNER NAME
CITIZENSHIP

1,866,994. REG. 12-13-1994. CHRISTENSEN, O'CONNOR, JOHNSON & KINDNESS (PARTNERSHIP), SUITE 2800, 1420 FIFTH AVENUE, SEATTLE, WA, 981012347, SN 74-473,757. FILED 12-22-1993. PRINCIPAL REGISTER.

CHRISTENSEN
O'CONNOR
JOHNSON
KINDNESS

INT. CL. 16/U.S. CL. 38

FOR PRINTED PUBLICATIONS; NAMELY, NEWSLETTERS AND PAMPHLETS IN THE FIELD OF INTELLECTUAL PROPERTY LAW.

FIRST USE 4-15-1988; IN COMMERCE 4-15-1988.

INT. CL. 42/U.S. CL. 100

FOR LEGAL SERVICES IN THE FIELD OF INTELLECTUAL PROPERTY LAW .

FIRST USE 4-15-1988; IN COMMERCE 4-15-1988.

ELEMENTS CORRECTED
OWNER NAME

1,868,290. REG. 12-20-1994. NORDICA S.P.A. (ITALY CORPORATION), VIA PIAVE 33, MONTEBELLUNA (TREVISO), ITALY,, ASSIGNEE OF ASOLO S.P.A. (ITALY JOINT STOCK COMPANY), 31044 MONTEBELLUNA (TREVISO), ITALY, SN 74-336,107. FILED 12-2-1992. PRINCIPAL REGISTER.

ASOLO

OWNER OF ITALY REG. NO. 536262, DATED 11-13-1990, EXPIRES 10-5-2010.

INT. CL. 18/U.S. CL. 3

FOR POCKET WALLETS; PURSES; ATTACHE CASES; BAGS; NAMELY, HANDBAGS, SCHOOL BAGS, SHOPPING BAGS, TRAVELLING BAGS; TRAVELLING TRUNKS; LUGGAGE; ALL PURPOSE SPORT BAGS; KNAPSACKS; UMBRELLAS AND PARASOLS; WHIPS, HARNESS AND SADDLERY.

INT. CL. 25/U.S. CL. 39

FOR CLOTHING ARTICLES; NAMELY, SHIRTS, TIES, PULLOVER SWEATERS, CARDIGAN SWEATERS, TROUSERS, BLOUSES, SKIRTS, DRESSES, SLACKS, HATS, GLOVES, SCARVES, COATS, JACKETS; FOOTWEAR.

INT. CL. 28/U.S. CLS. 22 AND 50

FOR GAMES; NAMELY, CHECKER SETS, CHESS SETS, DARTS, DOMINOES, AND TOY BUILDING GAMES; PLAYTHINGS; NAMELY, DOLLS AND PUPPETS; GYMNASTIC ARTICLES; NAMELY, GYMNASIUM EXERCISE MATS, GYMNASTIC VAULTING HORSES, PARALLEL BARS, UNEVEN BARS, GYMNASTIC STATIONARY RINGS, BALANCE BEAMS; SPORTING ARTICLES; NAMELY, TENNIS RACKETS, TENNIS NETS, VOLLEYBALL NETS, TENNIS BALLS, VOLLEYBALLS, BASEBALLS, SOFT BALLS, FOOTBALLS, BASKETBALLS, HANDBALLS, RACKET BALLS, SOCCER BALLS, SKIS, SKI POLES, SKI BINDINGS.

ELEMENTS CORRECTED
ASSIGNMENT/NAME CHANGE

1,869,397. REG. 12-27-1994. MINNESOTA SOCIETY FOR THE PREVENTION OFBLINDNESS AND PRESERVATION OF HEARING (MINNESOTA NON-PROFIT CORPORATION) 674 TRANSFER ROAD, ST. PAUL, MN, 551141402, SN 74-478,119. FILED 1-10-1994. PRINCIPAL REGISTER.

KNOW NOISE

NO CLAIM IS MADE TO THE EXCLUSIVE RIGHT TO USE "NOISE", APART FROM THE MARK AS SHOWN.
INT. CL. 9/U.S. CLS. 26 AND 36
FOR PRE-RECORDED VIDEO AND AUDIO TAPES FEATURING A HEARING CONSERVATION FOR STUDENTS.
FIRST USE 4-8-1993; IN COMMERCE 4-8-1993.
INT. CL. 16/U.S. CL. 38
FOR PRINTED MATERIALS; NAMELY, MAGAZINES AND PAMPHLETS FEATURING A HEARING CONSERVATION PROGRAM FOR STUDENTS.
FIRST USE 4-8-1993; IN COMMERCE 4-8-1993.

ELEMENTS CORRECTED
GOODS/SERVICES

1,871,821. REG. 1-3-1995. DUN & BRADSTREET SOFTWARE SERVICES, INC. (GEORGIA CORPORATION), 3445 PEACHTREE ROAD, N.E., ATLANTA, GA, 30326, SN 74-264,944. FILED 4-13-1992. PRINCIPAL REGISTER.

HR STREAM

NO CLAIM IS MADE TO THE EXCLUSIVE RIGHT TO USE "HR", APART FROM THE MARK AS SHOWN.
INT. CL. 9/U.S. CL. 38
FOR COMPUTER SOFTWARE FOR DATA BASE MANAGEMENT IN THE FIELD OF PERSONNEL OPERATIONS.
FIRST USE 2-0-1994; IN COMMERCE 2-0-1994.

ELEMENTS CORRECTED
OWNER ADDRESS

1,874,523. REG. 1-17-1995. AB LORENTZEN & WETTRE (SWEDEN CORPORATION), BOX 4, S-164, 93 KISTA, SWEDEN,, ASSIGNEE OF AB LORENTZEN & WETTRE (SWEDEN CORPORATION), S-161 31 BROMMA, SWEDEN, SN 74-195,540. FILED 8-16-1991. PRINCIPAL REGISTER.

PRESSTUNER

PRIORITY CLAIMED UNDER SEC. 44(D) ON SWEDEN APPLICATION NO. 91-1575, FILED 2-20-1991, REG. NO. 234928, DATED 5-22-1992, EXPIRES 5-22-2002.
INT. CL. 9/U.S. CL. 26
FOR METERS FOR MEASURING THE MOISTURE OF SOLID MATERIALS .
FIRST USE 3-30-1992; IN COMMERCE 3-30-1992.

ELEMENTS CORRECTED
FOREIGN APPLICATION FILING DATE

1,874,536. REG. 1-17-1995. TRENEW ELECTRONIC GMBH (FED REP GERMANY CORPORATION), TA THOMAS TRENEW COMPUTERSYSTEME, STORCHENWEG 1, PFORZHEIM, FED REP GERMANY,, ASSIGNEE OF TRENEW, THOMAS (FED REP GERMANY CITIZEN), TA THOMAS TRENEW COMPUTERSYSTEME, D-7530 PFORZHEIM, FED REP GERMANY, SN 74-306,373. FILED 8-20-1992. PRINCIPAL REGISTER.

TRENEW

PRIORITY CLAIMED UNDER SEC. 44(D) ON FED REP GERMANY APPLICATION NO. T33007/9WZ, FILED 2-21-1992, REG. NO. 2017965, DATED 7-29-1992, EXPIRES 2-21-2002.
INT. CL. 9/U.S. CLS. 26 AND 38
FOR COMPUTER HARDWARE; COMPUTER PERIPHERAL EQUIPMENT; COMPUTER PROGRAMS IN THE FIELD OF DATA PROCESSING.
FIRST USE 1-0-1988; IN COMMERCE 1-0-1991.

ELEMENTS CORRECTED
ASSIGNMENT/NAME CHANGE

1,874,738. REG. 1-17-1995. ADVANCED SYSTEMS, INC. (DELAWARE CORPORATION), STE. 7967, 1 WORLD TRADE CENTER, NEW YORK, NY, 10048, SN 74-084,551. FILED 8-3-1990. PRINCIPAL REGISTER.

WARRIOR CYCLE

INT. CL. 28/U.S. CLS. 22 AND 38
FOR COMPUTER GAME PROGRAMS.
FIRST USE 2-25-1994; IN COMMERCE 2-25-1994.

ELEMENTS CORRECTED
ASSIGNMENT/NAME CHANGE

1,875,103. REG. 1-24-1995. SKLARNY KAVALIER AKCIOVA SPOLECNOST (CZECH REPUBLIC JOINT STOCK COMPANY), SAZAVA, CZECH REPUBLIC,, SN 74-426,152. FILED 8-19-1993. PRINCIPAL REGISTER.

KAVALIER

OWNER OF CZECH REPUBLIC REG. NO. 151,722, DATED 12-3-1954, EXPIRES 9-20-2004.
INT. CL. 9/U.S. CL. 26
FOR GLASSWARE; NAMELY, CALIBRATED GLASSWARE, GRADUATED GLASSWARE, LABORATORY GLASSWARE, GLASS TUBES FOR SCIENTIFIC PURPOSES; LABORATORY EQUIPMENT AND SUPPLIES; NAMELY, TEST TUBES .

ELEMENTS CORRECTED
OWNER ADDRESS

1,876,367. REG. 1-31-1995. DIGITAL AUDIO RESEARCH LIMITED (UNITED KINGDOM CORPORATION), 2 SILVERGLADE BUSINESS PARK, LEATHERHEAD ROAD, CHESSINGTON, SURREY, KT9 2QL, UNITED KINGDOM,, SN 74-271,022. FILED 4-29-1992. PRINCIPAL REGISTER.

VIDEOLA

PRIORITY CLAIMED UNDER SEC. 44(D) ON UNITED KINGDOM APPLICATION NO. 1481166, FILED 10-30-1991, REG. NO. A1481166, DATED 10-30-1991, EXPIRES 10-30-1998.

INT. CL. 9/U.S. CLS. 21 AND 26

FOR BROADCAST AND AUDIO PRODUCTION EQUIPMENT; NAMELY, RECORDING, REPRODUCING, TRANSMITTING SOUND UNITS; SOUND PROCESSING UNITS; SOUND EDITING UNITS; COMPUTER-BASED AND COMPUTER-CONTROLLED SOUND PROCESSING UNITS; AND PARTS THEREFOR, SOLD TO BROADCAST AND AUDIO PRODUCTION PROFESSIONALS FOR THE CREATION OF AUDIO PROGRAMS.

ELEMENTS CORRECTED
OWNER ADDRESS

1,880,386. REG. 2-28-1995. MRL, INC. (MISSOURI CORPORATION), SUITE 500, 112 POINT WEST BOULEVARD, ST. CHARLES, MO, 63301, SN 74-500,589. FILED 3-15-1994. PRINCIPAL REGISTER.

HESCO

INT. CL. 7/U.S. CLS. 13, 19, 21, 23, 31, 34 AND 35

FOR MOBILE POWER UNIT COMBINING [AND] * AN * ELECTRICAL GENERATOR, PUMP, AND BLOWER FOR MANHOLE AND CONSTRUCTION WORK, AND ACCESSORIES THEREFOR.

FIRST USE 4-24-1964; IN COMMERCE 4-24-1964.

ELEMENTS CORRECTED
GOODS/SERVICES

1,881,086. REG. 2-28-1995. LORTZ, HANS-DIETER (FED REP GERMANY CITIZEN), EBERSTADTER KIRCHSTRASSE 1, DARMSTADT 13 D-6100, FED REP GERMANY,, SN 74-033,171. FILED 2-28-1990. PRINCIPAL REGISTER.

PROFIWELL

INT. CL. 3/U.S. CLS. 51 AND 52

FOR BODY AND BEAUTY CARE PRODUCTS, NAMELY HAIR COLORING, HAIR TINTING, HAIR BLEACHING, HAIR RINSING, AND HAIR SETTING SOLUTIONS AND SPRAYS; PREPARATIONS FOR PERMANENTS; HAIR SHAMPOOS AND CONDITIONERS; MOISTURIZER AND CLEANSING CREAMS AND LOTIONS FOR THE FACE, HANDS AND BODY; NIGHT CREAMS; AND TOILET SOAP.

FIRST USE 6-0-1985; IN COMMERCE 1-0-1992.

ELEMENTS CORRECTED
OWNER ADDRESS

1,881,728. REG. 3-7-1995. DRY BRANCH KAOLIN COMPANY (DELAWARE CORPORATION), RURAL ROUTE 1, BOX 468-D, DRY BRANCH, GA, 31020, SN 74-383,896. FILED 4-29-1993. PRINCIPAL REGISTER.

6 TILE

INT. CL. 1/U.S. CL. 6

FOR HYDROUS CLAY FOR USE IN PREFIRED CERAMIC BODIES.

FIRST USE 12-1-1962; IN COMMERCE 12-1-1962.

ELEMENTS CORRECTED
OWNER NAME

1,882,805. REG. 3-7-1995. ADVANCED SYSTEMS, INC. (DELAWARE CORPORATION), SUITE 7967, 1 WORLD TRADE CENTER, NEW YORK, NY, 10048, SN 74-084,543. FILED 8-3-1990. PRINCIPAL REGISTER.

PERFECT MATH

NO CLAIM IS MADE TO THE EXCLUSIVE RIGHT TO USE "MATH", APART FROM THE MARK AS SHOWN.

INT. CL. 9/U.S. CL. 38

FOR COMPUTER SOFTWARE FOR USE IN EDUCATION, NAMELY FOR USE IN TEACHING MATHEMATICS.

FIRST USE 2-25-1994; IN COMMERCE 2-25-1994.

ELEMENTS CORRECTED
ASSIGNMENT/NAME CHANGE

1,882,819. REG. 3-7-1995. DICKSON INDUSTRIAL COMPANY LIMITED (HONG KONG CORPORATION), CRAIGMUIR CHAMBERS, ROAD TOWN, TORTOLA, HONG KONG,, SN 74-258,670. FILED 3-24-1992. PRINCIPAL REGISTER.

DC Collection

INT. CL. 9/U.S. CLS. 21, 23, 40 AND 44

FOR ELECTRICAL BRUSH, ELECTRICAL CURLING IRONS, AND ELECTRICAL HAIR CURLERS.

FIRST USE 0-0-1992; IN COMMERCE 0-0-1992.

ELEMENTS CORRECTED
ASSIGNMENT/NAME CHANGE

1,883,146. REG. 3-7-1995. WOMBLE CARLYLE SANDRIDGE & RICE (PARTNERSHIP), POST OFFICE DRAWER 84, 200 WEST SECOND STREET, SUITE 1600, WINSTON-SALEM, NC, 27102, SN 74-268,551. FILED 4-23-1992. PRINCIPAL REGISTER.

TRAC-B

INT. CL. 42/U.S. CLS. 100 AND 101
FOR LEGAL SERVICES; NAMELY, GENERATING LEGAL DOCUMENTS FOR FILING WITH BANKRUPTCY COURTS ON BEHALF OF CREDITORS.
FIRST USE 5-11-1993; IN COMMERCE 5-11-1993.

ELEMENTS CORRECTED
ASSIGNMENT/NAME CHANGE

1,883,178. REG. 3-7-1995. PHARMALABEL B.V. (NETHERLANDS CORPORATION), 20 OUDE KERKSTRAAT, NL-4878 AA ETTEN-LEUR, NETHERLANDS,, SN 74-445,643. FILED P.R. 10-12-1993; AM. S.R. 8-1-1994. SUPPLEMENTAL REGISTER.

OWNER OF BENELUX REG. NO. 519578, DATED 8-21-1992, EXPIRES 8-21-2002.
THE MARK CONSISTS OF THE SHAPE OF A BLANK LABEL.
INT. CL. 16/U.S. CLS. 37 AND 38
FOR BLANK LABELS.

ELEMENTS CORRECTED
FOREIGN REG. DATE
FOREIGN REG. EXPIRATION DATE

1,885,004. REG. 3-21-1995. ASHLAND PRODUCTS, INC. (DELAWARE CORPORATION), 790 WEST COMMERCIAL AVENUE, LOWELL, IN, 46356, SN 74-506,916. FILED 3-30-1994. PRINCIPAL REGISTER.

ASHLAND PRODUCTS

OWNER OF U.S. REG. NO. 1,496,786.
NO CLAIM IS MADE TO THE EXCLUSIVE RIGHT TO USE "PRODUCTS", APART FROM THE MARK AS SHOWN.
INT. CL. 20/U.S. CLS. 13 AND 50
FOR INJECTION MOLDED PLASTIC HARDWARE.
FIRST USE 6-0-1991; IN COMMERCE 6-0-1991.

ELEMENTS CORRECTED
OWNER ADDRESS

• • • • •

INDEX OF REGISTRANTS

FEBRUARY 13, 1996

(Registered; Renewed; Canceled; Amended, Corrected, etc.; New Certificates; 12c Publications.)

The designation "U.S. Cl." appearing in this section refers to the U.S. class in effect prior to Sep. 1, 1973 rather than the international class which applies to applications filed on or after that date. For adoption of international classification see notice in the OFFICIAL GAZETTE of Jun. 26, 1973 (911 O.G. TM 210).

A & K INC., BURBANK, CA:
1,955,568, PUB. 11-21-1995. MULTIPLE CLASS, INT. CLS. 18 AND 25.

A. & A. JEWELERS INC., BUFFALO, NY:
1,956,332, PUB. 11-21-1995. INT. CL. 14.

A. H. HOFFMAN, INC., LANDISVILLE, PA:
1,956,283, PUB. 11-21-1995. INT. CL. 1.

A. LEVY & J. ZENTNER CO., SACRAMENTO, CA:
1,955,743, PUB. 11-21-1995. INT. CL. 31.

AB LORENTZEN & WETTRE, 93 KISTA, SWEDEN:
1,874,523, COR. INT. CL. 9.

ABBOTT LABORATORIES, ABBOTT PARK, IL:
1,956,642, PUB. 11-21-1995. INT. CL. 10.

ABBOTT-INTERFAST CORPORATION, WHEELING, IL:
1,956,591, PUB. 11-21-1995. INT. CL. 6.

ACADEMY OF MOTION PICTURE ARTS AND SCIENCES, BEVERLY HILLS, CA:
1,956,313, PUB. 11-21-1995. INT. CL. 25.

ACE MW INC., CARY, NC:
1,955,867, PUB. 11-21-1995. INT. CL. 3.

ACKERMAN, WILLIAM R., CANTON, OH:
1,956,678, INT. CL. 25.

ACT LABORATORIES, INC., HILLSDALE, MI:
1,955,794, PUB. 11-21-1995. INT. CL. 42.

ADAMS, JAMES L., FARGO, ND:
1,955,614, PUB. 4-4-1995. INT. CL. 20.

ADHESIVE ENGINEERING & SUPPLY, INC., SEABROOK, NH:
1,955,571, PUB. 11-21-1995. INT. CL. 1.

ADI NETWORK PARTNERS, NEW YORK, NY:
1,545,604, CANC. INT. CL. 35.

ADOBE SYSTEMS INCORPORATED, MOUNTAIN VIEW, CA:
1,956,216, PUB. 11-21-1995. INT. CL. 16.

ADULT & CHILD REHABILITATION CENTER FOR MCHENRY COUNTY, INC., WOODSTOCK, IL:
1,956,388, PUB. 11-21-1995. INT. CL. 42.

ADVANCED CARDIOVASCULAR SYSTEMS, INC., MOUNTAIN VIEW, CA:
1,545,274, CANC. INT. CL. 10.

ADVANCED MARKETING, INC., HERNDON, VA:
1,956,133, PUB. 11-21-1995. INT. CL. 9.

ADVANCED SYSTEMS, INC., NEW YORK, NY:
1,874,738, COR. INT. CL. 28.
1,882,805, COR. INT. CL. 9.

ADVANTAGE MARKETING, INC., SALT LAKE CITY, UT:
1,956,495, PUB. 11-21-1995. INT. CL. 5.

ADVANTIS, SCHAUMBURG, IL FROM INTERNATIONAL BUSINESS MACHINES CORPORATION, ARMONK, NY:
1,956,684, MULTIPLE CLASS, INT. CLS. 9, 16 AND 38.

ADVERTISING UNLIMITED, INC., SLEEPY EYE, MN:
1,545,888, CANC. INT. CL. 21.

AEGIS ENTERTAINMENT, INC., LA JOLLA, CA, DBA WILDSTORM PRODUCTIONS:
1,956,815, INT. CL. 16.

AEROMETRICS INCORPORATED, SUNNYVALE, CA:
1,956,287, PUB. 11-21-1995. INT. CL. 9.

AEROSPORT, INC., ANN ARBOR, MI:
1,956,814, INT. CL. 10.

AETNA PROFESSIONAL MANAGEMENT CORPORATION, HARTFORD, CT:
1,956,326, PUB. 11-21-1995. INT. CL. 42.

AGRI-BLENDS, INC., VOLUNTOWN, CT:
1,955,713, PUB. 11-21-1995. MULTIPLE CLASS, INT. CLS. 1 AND 31.

AGRI-PRODUCTS, INC., WOODS CROSS, UT:
1,956,043, PUB. 11-21-1995. INT. CL. 31.

AGRI-TECHNOLOGIES, INC., ANN ARBOR, MI:
1,545,055, CANC. INT. CL. 1.

AGTEK DEVELOPMENT CO., INC., LIVERMORE, CA:
1,955,865, PUB. 11-21-1995. INT. CL. 9.

AGUILERA, MARK A., D.D.S., CHICO, CA:
1,545,819, CANC. INT. CL. 42.

AIDS INFORMATION NETWORK, PHILADELPHIA, PA:
1,956,357, PUB. 11-21-1995. INT. CL. 36.

AIJJ ENTERPRISES INC., BROOKLYN, NY:
1,955,469, PUB. 11-5-1991. INT. CL. 42.

AIRWICK INDUSTRIES, INC., CARLSTADT, NJ:
1,545,861, CANC. INT. CL. 5.

ALAMO GROUP INC., SEGUIN, TX:
1,956,184, PUB. 11-21-1995. INT. CL. 7.

ALASKA FISH FERTILIZER COMPANY, RENTON, WA:
1,545,858, CANC. INT. CL. 1.

ALBERT GOLDBERG AND JEAN-PIERRE BENAYM PARTNERSHP, THE, 06200 NICE, FRANCE:
1,955,533, PUB. 11-21-1995. MULTIPLE CLASS, INT. CLS. 3, 9, 16 AND 25.

ALBRECHT, NANCY CHERYL, EVANSTON, WY:
1,956,454, PUB. 11-21-1995. INT. CL. 19.

ALDERSON, TIMOTHY E., PASADENA, CA AND ALIREZA, GHASSAN, PASADENA, CA:
1,956,254, PUB. 11-21-1995. INT. CL. 1.

ALEXANDER JULIAN, INC., RIDGEFIELD, CT:
1,955,599, PUB. 11-21-1995. INT. CL. 3.

ALLEGRO INTERNATIONAL CORP., YAKIMA, WA:
1,614,524, CANC. INT. CL. 1.
1,614,525, CANC. INT. CL. 1.

ALLIANCE FOREST PRODUCTS INC., MONTREAL, QUEBEC H3B 4W5, CANADA:
1,956,844, INT. CL. 16.

ALLY CAPELLINO LIMITED, LONDON, ENGLAND:
1,956,562, PUB. 11-21-1995. INT. CL. 25.

ALOE VERA OF AMERICA, INC., DALLAS, TX:
1,955,732, PUB. 11-21-1995. INT. CL. 5.

ALPS SPORTSWEAR MFG. CO., INC., LAWRENCE, MA:
1,956,561, PUB. 11-21-1995. INT. CL. 24.

ALTERNATIVE CONTROL SYSTEMS CORPORATION, COLUMBIA, SC:
1,956,768, INT. CL. 21.

ALTIMATE CUSTOM STYLING, INC., WASHINGTON, DC:
1,955,527, PUB. 11-21-1995. MULTIPLE CLASS, INT. CLS. 14, 18, 22 AND 25.

ALUMATIC CORPORATION OF AMERICA, MILWAUKEE, WI:
1,545,122, CANC. INT. CL. 6.

ALUMINUM COMPANY OF AMERICA, PITTSBURGH, PA:
1,956,838, INT. CL. 19.

ALVA-AMCO PHARMACAL COS., INC., CHICAGO, IL, EMILE H. GERCHENSON, CHICAGO, IL:
1,013,360. REN. 1-4-96. INT. CL. 5.

AMARI METALS INC., ROSELAND, NJ:
1,545,920, CANC. INT. CL. 42.

AMEDIA, INC., ATLANTA, GA:
1,955,839, PUB. 11-21-1995. MULTIPLE CLASS, INT. CLS. 35, 40 AND 42.

AMERICAN BARBECUE & GRILL, INC., OVERLAND PARK, KS:
1,955,917, PUB. 11-21-1995. INT. CL. 42.

AMERICAN BOILERHOUSE COMPANY, INC., TUCKER, GA:
1,956,183, PUB. 11-21-1995. INT. CL. 11.

AMERICAN CYANAMID COMPANY, WAYNE, NJ:
1,956,858, INT. CL. 5.

AMERICAN FISHERMAN, THE, AUMSVILLE, OR:
1,956,153, PUB. 11-21-1995. INT. CL. 41.

AMERICAN FRIENDS OF THE BNAI ZION HAIFA MEDICAL CENTER, INC., NEW YORK, NY:
1,956,322, PUB. 11-21-1995. INT. CL. 36.

AMERICAN GRADUATE SCHOOL OF INTERNATIONAL MANAGEMENT, THE, GLENDALE, AZ:
1,955,735, PUB. 11-21-1995. INT. CL. 41.

AMERICAN HARVEST, INC., CHASKA, MN FROM ALTERNATIVE PIONEERING SYSTEMS, INC., CHASKA, MN, DBA AMERICAN HARVEST:
1,956,750, INT. CL. 5.

AMERICAN HEALTH, INC., CARSON CITY, NV:
1,956,255, PUB. 11-21-1995. INT. CL. 5.

AMERICAN HOME PRODUCTS CORPORATION, MADISON, NJ, MOUNTAIN VIEW CANNING COMPANY, SEAGROVE, NC:
608,905. REN. 1-4-96. U.S. CL. 46 (INT. CL. 29).

AMERICAN HOME PRODUCTS CORPORATION, MADISON, NJ:
1,956,863, INT. CL. 10.

AMERICAN INFORMATION TECHNOLOGIES CORPORATION, CHICAGO, IL:
1,545,197, CANC. MULTIPLE CLASS, INT. CLS. 9, 16, 35, 37, 38, 41 AND 42.

AMERICAN INNS OF COURT FOUNDATION, ALEXANDRIA, VA:
1,955,612, PUB. 7-4-1995. U.S. CL. 200.

AMERICAN MANAGEMENT SYSTEMS, INC., FAIRFAX, VA:
1,956,130, PUB. 11-21-1995. INT. CL. 9.

AMERICAN MORE WAYS INTERNATIONAL TRADING CORP., FLUSHING, NY:
1,955,597, PUB. 11-21-1995. INT. CL. 34.

AMERICAN PATRIOT INSURANCE AGENCY, INC., OAK BROOK, IL:
1,956,345, PUB. 11-21-1995. INT. CL. 36.

AMERICAN PREMIER, INC., KING OF PRUSSIA, PA, DBA PREMIER REFRACTORIES AND CHEMICALS INC., S. OBERMAYER COMPANY, THE, CHICAGO, IL:
593,198. REN. 1-4-96. U.S. CL. 12 (INT. CL. 19).

AMERICAN RESTAURANT MARKETING GROUP, INC., WEST PALM BEACH, FL:
1,545,773, CANC. INT. CL. 42.

AMERICAN SAFETY RAZOR COMPANY, VERONA, VA:
1,956,856, INT. CL. 8.

AMERICAN STANDARD COMPANY, SOUTHINGTON, CT, FLORIAN, STEUART R., PLANTSVILLE, CT:
1,033,670. REN. 1-4-96. INT. CL. 8.

AMERICAN STANDARD INC., PISCATAWAY, NJ, TRANE COMPANY, THE, LA CROSSE, WI:
623,871. REN. 1-4-96. MULTIPLE CLASS, U.S. CLS. 31 (INT. CL. 11) AND 34 (INT. CL. 11).

AMERICAN SUZUKI MOTOR CORPORATION, BREA, CA:
1,956,864, INT. CL. 12.

AMERICAN TRADING AND PRODUCTION CORPORATION, BALTIMORE, MD, SHELLER-GLOBE CORPORATION, TOLEDO, OH:
1,030,041. REN. 1-2-96. INT. CL. 16.

AMERICAN WAREHOUSE ASSOCIATION, PARK RIDGE, IL:
1,956,922, INT. CL. 42.

AMERICAN WELDING INSTITUTE, LOUISVILLE, TN:
1,476,769, CANC. INT. CL. 16.

AMERICHOMES REAL ESTATE, INC., BECKER, MN:
1,956,132, PUB. 11-21-1995. INT. CL. 36.

AMERIMAC CORPORATION, CUPERTINO, CA:
1,545,655, CANC. INT. CL. 36.

AMERIVAP SYSTEMS, INC., ATLANTA, GA:
1,956,798, INT. CL. 7.

AMERSHAM INTERNATIONAL PLC, BUCKINGHAMSHIRE, ENGLAND FROM UNITED STATES BIOCHEMICAL CORPORATION, CLEVELAND, OH:
1,955,638, PUB. 11-21-1995. INT. CL. 5.

AMETEK, INC., CARSON CITY, NV:
1,545,403, CANC. INT. CL. 20.

AMPER, S.A., MADRID, SPAIN:
1,955,495, PUB. 9-14-1993. INT. CL. 37.

AMRION, INC., BOULDER, CO:
1,956,289, PUB. 11-21-1995. INT. CL. 5.

AN AMERICAN SIGNATURE, INC., SOUTHERN PINES, NC, DBA AN AMERICAN PORTFOLIO:
1,956,769, MULTIPLE CLASS, INT. CLS. 35 AND 41.

ANABOLIC LABORATORIES, INC., IRVINE, CA:
1,956,120, PUB. 11-21-1995. INT. CL. 5.

ANDERSEN, BRIAN DAVID, SAN DIEGO, CA:
1,956,423, PUB. 11-21-1995. INT. CL. 9.

ANDERSON, HENRY G., FALLS CHURCH, VA:
1,545,444, CANC. INT. CL. 26.

ANDREW VSAT SYSTEMS INC., FREEMONT, CA, SWAN ELECTRONICS CORPORATION, OCEANSIDE, CA:
987,742. REN. 1-4-96. U.S. CL. 21 (INT. CL. 9).

ANEDCO, INC., HOUSTON, TX:
1,956,362, PUB. 11-21-1995. INT. CL. 1.

ANGEL CAMACHO, S.A., MORON DE LA FRONTERA (SEVILLA), SPAIN:
1,012,350. REN. 1-4-96. INT. CL. 29.

ANGLIN, RICHARD LEE, JR., DEL MAR, CA, DBA THE CHANNEL GROUP:
1,956,239, PUB. 11-21-1995. MULTIPLE CLASS, INT. CLS. 35 AND 42.

ANHEUSER-BUSCH, INCORPORATED, ST. LOUIS, MO:
1,956,010, PUB. 7-25-1995. INT. CL. 25.

ANIMAL ACADEMY, INC., STOCKTON, CA:
1,545,154, CANC. INT. CL. 9.

ANNE KLEIN & COMPANY, NEW YORK, NY, ANNE KLEIN STUDIO, NEW YORK, NY:
1,022,721. REN. 1-4-96. INT. CL. 25.

ANNUNZIATA, GUY M., MARIETTA, GA:
1,956,070, PUB. 11-21-1995. INT. CL. 41.

ANTHOS LABTEC INSTRUMENTS GES.M.B.H., A-5022 SALZBURG, AUSTRIA:
1,955,724, PUB. 11-21-1995. MULTIPLE CLASS, INT. CLS. 9 AND 42.

ANZEN CORPORATION, ALPINE, NJ:
1,956,375, PUB. 11-21-1995. INT. CL. 9.

AO FENG USA, INC., CORAL SPRINGS, FL:
1,955,961, PUB. 11-21-1995. INT. CL. 25.

AOA CORPORATION, DALLAS, TX:
1,545,643, CANC. INT. CL. 36.

APEX INCORPORATED, PAWTUCKET, RI:
1,956,407, PUB. 11-21-1995. INT. CL. 42.

APPLIED LEARNING AUSTRALASIA PTY LIMITED, NORTH RYDE NSW, 2113, AUSTRALIA:
1,956,264, PUB. 11-21-1995. INT. CL. 9.

APPLIED TECHNOLOGY PUBLICATIONS, INC., BARRINGTON, IL:
1,545,877, CANC. INT. CL. 16.

AQUARIUM SYSTEMS, INC., MENTOR, OH:
1,956,224, PUB. 11-21-1995. INT. CL. 16.

ARDAC, INC., EASTLAKE, OH:
1,545,186, CANC. INT. CL. 9.

ARGENTO, GARY P., HIGHLAND HTS., OH, DBA GLUCOWARE:
1,955,679, PUB. 6-13-1995. INT. CL. 9.

ARJOMARI-PRIOUX S.A., PARIS, FRANCE:
1,545,367, CANC. INT. CL. 16.
1,545,368, CANC. INT. CL. 16.

ARLINGTON INTERNATIONAL RACECOURSE, INC., ARLINGTON HEIGHTS, IL:
1,955,925, PUB. 11-21-1995. INT. CL. 41.
1,955,926, PUB. 11-21-1995. INT. CL. 41.
1,955,927, PUB. 11-21-1995. INT. CL. 41.
1,955,928, PUB. 11-21-1995. INT. CL. 41.
1,955,931, PUB. 11-21-1995. INT. CL. 41.

ARMAMENT SYSTEMS AND PROCEDURES, INC., APPLETON, WI:
1,956,923, INT. CL. 8.

ARMAN, TIMOTHY M., SAN DIEGO, CA:
1,955,519, PUB. 11-21-1995. INT. CL. 25.

ARNO WOLLE'S NATUREMEDICINE PRODUCTION A/S, KATTINGE, 4000 ROSKILDE, DENMARK:
1,955,960, PUB. 11-21-1995. INT. CL. 5.

ART'S MEXICAN PRODUCTS, INC., KANSAS CITY, KS:
1,545,547, CANC. INT. CL. 30.

ASCANERUS HOLDINGS LIMITED, ST. HELIER, JERSEY JE4 8NZ, UNITED KINGDOM:
1,955,624, PUB. 11-21-1995. INT. CL. 9.

ASHDENE MANUFACTURING PTY LTD, BAYSWATER, VICTORIA, 3153, AUSTRALIA:
1,955,651, PUB. 11-21-1995. INT. CL. 21.

ASHLAND OIL, INC., RUSSELL, KY:
1,955,557, PUB. 11-21-1995. MULTIPLE CLASS, INT. CLS. 1, 4, 6, 7, 8, 9, 14, 16, 18, 20, 21, 24, 25, 28 AND 34.

ASHLAND PRODUCTS, INC., CHICAGO, IL:
1,885,004, COR. INT. CL. 20.

ASHTON-TATE, TORRANCE, CA:
1,545,218, CANC. INT. CL. 9.
1,545,223, CANC. INT. CL. 9.

ASOLO S.P.A., 31044 MONTEBELLUNA (TREVISO), ITALY:
1,868,290, COR. MULTIPLE CLASS, INT. CLS. 18, 25 AND 28.

ASSOCIATED PLANNERS GROUP, INC., LOS ANGELES, CA:
1,545,626, CANC. INT. CL. 36.

ASTRE CO. INC., NUTLEY, NJ:
1,545,602, CANC. MULTIPLE CLASS, INT. CLS. 35 AND 37.

AT&T CORP., NEW YORK, NY:
1,955,793, PUB. 11-21-1995. INT. CL. 9.

AT&T CORP., NEW YORK, NY FROM AMERICAN TELEPHONE AND TELEGRAPH COMPANY, NEW YORK, NY:
1,956,721, INT. CL. 9.
1,956,794, INT. CL. 38.
1,956,802, INT. CL. 9.
1,956,813, INT. CL. 38.
1,956,894, INT. CL. 9.

AT&T GLOBAL INFORMATION SOLUTIONS COMPANY, DAYTON, OH:
1,956,218, PUB. 11-21-1995. INT. CL. 16.

ATKINS, STUART, BEVERLY HILLS, CA, DBA ASHFORD SOFTWARE:
1,955,509, PUB. 1-18-1994. INT. CL. 9.

ATLANTA LEGAL AID SOCIETY, INC., ATLANTA, GA:
1,955,580, PUB. 11-21-1995. INT. CL. 42.

AUDITWATCH, INC., ANNANDALE, VA:
1,956,056, PUB. 11-21-1995. INT. CL. 35.

AURA PROMOTIONS, LTD., LINCOLNSHIRE, IL:
1,545,573, CANC. INT. CL. 33.

AURA PROMOTIONS, LTD.,, LINCOLNSHIRE, IL:
1,545,572, CANC. INT. CL. 33.

AURATECH, INC., GREENSBORO, NC:
1,955,524, PUB. 11-21-1995. INT. CL. 10.

AUTO TELECOM COMPANY, LTD., TAIPEI, TAIWAN:
1,545,166, CANC. INT. CL. 9.

AUTO WAX COMPANY, INC., DALLAS, TX:
1,956,199, PUB. 11-21-1995. INT. CL. 3.

AUTOMATED DESIGN SYSTEMS, INC.: *See*— MCAFEE ASSOCIATES, INC..

AUTOSALES, INCORPORATED, TALLMADGE, OH:
1,956,777, INT. CL. 7.

AVADYNE, INC., MONTEREY, CA:
1,545,357, CANC. MULTIPLE CLASS, INT. CLS. 16 AND 28.

AVON PRODUCTS, INC., NEW YORK, NY:
1,955,789, PUB. 11-21-1995. INT. CL. 3.

AZON USA, INC., KALAMAZOO, MI:
1,955,565, PUB. 11-21-1995. INT. CL. 19.

B & S PLASTICS, INC., OXNARD, CA:
1,956,350, PUB. 11-21-1995. MULTIPLE CLASS, INT. CLS. 7 AND 11.
1,956,616, PUB. 11-21-1995. MULTIPLE CLASS, INT. CLS. 7 AND 11.

B. B. GREENBERG CO., CRANSTON, RI:
846,243, CANC. U.S. CL. 28.

B. DALTON COMPANY, MINNEAPOLIS, MN:
1,545,800, CANC. INT. CL. 42.

B.U.M. INTERNATIONAL, INC., RANCHO DOMINGUEZ, CA FROM CHAUVIN INTERNATIONAL LTD., LOS ANGELES, CA:
1,956,652, INT. CL. 25.

BAAP, INC., FREMONT, CA:
1,956,835, INT. CL. 27.

BABY FURNITURE IMPORT COMPANY, THE, HIALEAH, FL:
1,956,278, PUB. 11-21-1995. INT. CL. 20.

BACK PAIN MAGAZINE, INC., BOCA RATON, FL:
1,545,875, CANC. INT. CL. 16.

BACKER ROD MFG., INCORPORATED, GREENBAY, WI, BACKER ROD MFG. & SUPPLY CO., DENVER, CO:
1,014,331. REN. 1-4-96. U.S. CL. 12 (INT. CL. 17).

BADON, MICHELLE ANNE, LAFAYETTE, LA:
1,545,431, CANC. INT. CL. 25.

BAEHR, ELSA, EVANSTON, IL:
1,545,433, CANC. INT. CL. 25.

BAGGETT, LEVADA A., BROWNSVILLE, TN:
1,545,859, CANC. INT. CL. 3.

BAINBRIDGE/AQUABATTEN, INC., CANTON, MA:
1,956,888, INT. CL. 17.

BAIRD, GAIL L., CARY, NC:
1,545,757, CANC. INT. CL. 42.

BAKER INTERNATIONAL CONSULTANTS, INC., WICHITA, KS:
1,545,634, CANC. INT. CL. 36.

BALLY ENTERTAINMENT CORP., CHICAGO, IL:
1,955,688, PUB. 11-21-1995. INT. CL. 41.
1,955,699, PUB. 11-21-1995. INT. CL. 41.

BALZER PACIFIC EQUIPMENT CO., PORTLAND, OR:
1,545,048, CANC. MULTIPLE CLASS, INT. CLS. 1 AND 6.

BANC ONE CORPORATION, COLUMBUS, OH:
1,955,482, PUB. 11-21-1995. INT. CL. 36.

BANCO DE SANTANDER, S.A., MADRID, SPAIN FROM SANTANDER INVESTMENT, S.A., 28046 MADRID, SPAIN:
1,955,525, PUB. 11-21-1995. MULTIPLE CLASS, INT. CLS. 16, 35, 36 AND 42.

BANDWISE RELIANT LIMITED, CHESHAM, BUCKINGHAMSHIRE HP5 2PY, ENGLAND:
1,956,012, PUB. 11-21-1995. INT. CL. 7.

BANGSUE CHIA MENG RICE MILL COMPANY LIMITED, DUSIT DISTRICT, BANGKOK, THAILAND:
1,545,520, CANC. INT. CL. 30.

BANGSUE CHIA MENG RICE MILL COMPANY LIMITED, BANGKOK, THAILAND:
1,545,521, CANC. INT. CL. 30.

BANK M, MIAMI, FL:
1,545,629, CANC. INT. CL. 36.

BANKERS LIFE AND CASUALTY COMPANY, CHICAGO, IL:
1,956,899, INT. CL. 36.

BANKERS SYSTEMS, INC., ST. CLOUD, MINNESOTA, MI:
1,545,158, CANC. INT. CL. 9.

BANKING AND BUSINESS SYSTEMS, INC., EDINA, MN:
1,545,256, CANC. INT. CL. 9.

BARADINE RUBBER INDUSTRIAL CO., LTD., YENHO LI, CHANGHUA, TAIWAN:
1,956,809, INT. CL. 12.

BARBARA'S BAKERY, INC., PETALUMA, CA:
1,955,598, PUB. 11-21-1995. INT. CL. 30.

BARCLAYS BANK PLC, NEW YORK, NY:
1,955,757, PUB. 11-21-1995. MULTIPLE CLASS, INT. CLS. 9 AND 16.

BARNSTEAD THERMOLYNE CORPORATION, DUBUQUE, IA:
1,956,762, INT. CL. 9.

BARTLETT, JIM, CAMPBELL, CA AND BARTLETT, LEA, CAMPBELL, CA:
1,545,552, CANC. INT. CL. 31.

BASF AKTIENGESELLSCHAFT, LUDWIGSHAFEN, FED REP GERMANY:
1,545,058, CANC. INT. CL. 1.

BASF AKTIENGESELLSCHAFT, D-6700 LUDWIGSHAFEN, FED REP GERMANY:
1,956,720, INT. CL. 2.

BASF CORPORATION, PARSIPPANY, NJ:
1,545,157, CANC. MULTIPLE CLASS, INT. CLS. 9 AND 16.

BASS PUBLIC LIMITED COMPANY, BURTON-ON-TRENT, ENGLAND:
1,545,558, CANC. INT. CL. 32.

BASS, ERIC, DOYLESTOWN, PA:
1,545,895, CANC. INT. CL. 25.

BASSO, ESTELA, LOS ALTOS, CA:
1,956,620, PUB. 11-21-1995. INT. CL. 5.

BATTLESPACE, INC., ARLINGTON, VA:
1,956,032, PUB. 9-5-1995. INT. CL. 9.

BAUSCH & LOMB INCORPORATED, ROCHESTER, NY:
1,956,793, INT. CL. 9.
1,956,799, INT. CL. 42.

BAXTER DIAGNOSTICS INC., DEERFIELD, IL:
1,956,886, INT. CL. 10.

BC INTERNATIONAL COSMETICS & IMAGE SERVICES, INC., WILMINGTON, DE FROM BEAUTICONTROL COSMETICS, INC., CARROLLTON, TX:
1,956,675, INT. CL. 3.

BCB USA CORP., COLUMBUS, GA:
1,956,754, INT. CL. 32.

BDH TWO, INC., WILMINGTON, DE, PRINCE MACARONI MANUFACTURING COMPANY, LOWELL, MA:
998,809. REN. 1-4-96. U.S. CL. 46 (INT. CL. 30).

BEACON SHOE COMPANY, INC., JONESBURG, MO:
1,956,618, PUB. 11-21-1995. INT. CL. 25.

BEARINGS, INC., CLEVELAND, OH:
1,955,738, PUB. 8-8-1995. INT. CL. 42.

BEC DISTRIBUTION, INC., WILMINGTON, DE FROM OPTI-RAY, INC., FARMINGDALE, NY:
1,956,722, INT. CL. 9.

BECKMAN INSTRUMENTS, INC., FULLERTON, CA:
1,545,161, CANC. INT. CL. 9.

BEL-AIR SAVINGS AND LOAN ASSOCIATION, LOS ANGELES, CA:
1,545,906, CANC. INT. CL. 36.

BELL, FRANK P., BEVERLY, MA:
1,956,693, MULTIPLE CLASS, INT. CLS. 25 AND 42.

BELMONT COMPANY, THE, STRATFORD, PA:
1,545,874, CANC. INT. CL. 16.

BEMCO ASSOCIATES, INC., DES PLAINES, IL:
1,955,913, PUB. 7-11-1995. INT. CL. 20.

BEN HUGHES COMMUNICATION PRODUCTS COMPANY, CHESTER, CT:
1,956,330, PUB. 11-21-1995. INT. CL. 8.

BENETTON GROUP S.P.A., 31050 PONZANO VENETO (TREVISO), ITALY, SISLEY, S.A., PARIS 8, FRANCE:
1,022,310. REN. 1-3-96. U.S. CL. 39 (INT. CL. 25).

BENSALEM BOULEVARD PHARMACY, INC., BENSALEM, PA:
1,956,903, INT. CL. 42.

BENSIMON, CORINNE, 94800 VILLEJUIF, FRANCE AND QUIDET, BEATRICE, 75017 PARIS, FRANCE:
1,956,115, PUB. 11-21-1995. INT. CL. 25.

BENSTON, M. SCOTT, GARDEN CITY BEACH, SC:
1,955,600, PUB. 11-21-1995. INT. CL. 25.

BERNHARD WOODWORK LTD., NORTHBROOK, IL:
1,545,695, CANC. INT. CL. 40.

BERNHARD WOODWORK LTD. OF WISCONSIN, SHELL LAKE, WI:
1,545,694, CANC. INT. CL. 40.

BEST FARES, INC., ARLINGTON, TX:
1,955,690, PUB. 11-21-1995. INT. CL. 35.

BESTFORM FOUNDATIONS, INC., WILKESBORO, NC:
1,956,634, PUB. 11-21-1995. INT. CL. 25.

BESTFORM FOUNDATIONS, INC., LONG ISLAND CITY, NY FROM BESTFORM FOUNDATIONS, INC., LONG ISLAND CITY, NY:
1,956,676, INT. CL. 25.

BEVERLY HILLS DETAILING, INC., ST. PETERSBURG, FL:
1,545,664, CANC. INT. CL. 37.

BIG K OIL COMPANY, INC., HATTIESBURG, MS:
1,545,824, CANC. INT. CL. 42.

BIO-CARE, INC., CAMPBELL, CA:
1,545,081, CANC. INT. CL. 3.

BIOCHEM IMMUNOSYSTEMS INC., MONTREAL, QUEBEC, CANADA FROM BIOCHEM PHARMA INC., LAVAL, QUEBEC, CANADA:
1,955,485, PUB. 11-21-1995. INT. CL. 10.

BIOCHEM PHARMA INC.: *See*— BIOCHEM IMMUNOSYSTEMS INC..

BIOFARMA, S.A., NEUILLY-SUR-SEINE, FRANCE:
1,545,098, CANC. INT. CL. 5.

BIOFARMA, S.A., 92201 NEUILLY-SUR-SEINE, CEDEX, FRANCE:
1,955,664, PUB. 6-20-1995. INT. CL. 5.

BKL, INC., KING OF PRUSSIA, PA:
1,956,761, INT. CL. 9.

BLACK COFFEE, INC., MT. KISCO, NY:
1,956,680, INT. CL. 30.

BLOCK INDUSTRIES, INC., NEW YORK, NY:
1,956,870, INT. CL. 25.

BLOCKBUSTER ENTERTAINMENT CORPORATION, FT. LAUDERDALE, FL:
1,545,730, CANC. INT. CL. 41.

BLUE CROSS AND BLUE SHIELD ASSOCIATION, CHICAGO, IL:
1,955,937, PUB. 11-7-1995. INT. CL. 36.

BLUE FOX TACKLE COMPANY, CAMBRIDGE, MN:
1,956,291, PUB. 11-21-1995. INT. CL. 28.

BLUE STAR FOODS, INC., COUNCIL BLUFFS, IA:
1,545,492, CANC. MULTIPLE CLASS, INT. CLS. 29 AND 30.

BOARD OF TRUSTEES OF FLOYD MEMORIAL HOSPITAL AND HEALTH SERVICES, NEW ALBANY, IN:
1,956,033, PUB. 11-21-1995. INT. CL. 42.

BODEGAS MARQUES DEL PUERTO, S.A., FUENMAYOR, LA RIOJA, SPAIN:
1,545,577, CANC. INT. CL. 33.

BODY HEALTH, INC., SALT LAKE CITY, UT:
1,956,479, PUB. 11-21-1995. INT. CL. 5.

BOEING COMPANY, THE, SEATTLE, WA:
1,955,880, PUB. 11-21-1995. INT. CL. 25.

BOGERD NAVTEC, B-2000 ANTWERPEN, BELGIUM:
1,955,866, PUB. 11-21-1995. INT. CL. 9.

BOINUS, JOEL ROBERT, SHERMAN OAKS, CA:
1,956,719, INT. CL. 5.

BOLENS CORPORATION, PORT WASHINGTON, WI:
1,545,134, CANC. INT. CL. 7.

BOOLE & BABBAGE, INC., SAN JOSE, CA:
1,956,312, PUB. 11-21-1995. INT. CL. 9.
1,956,320, PUB. 11-21-1995. INT. CL. 9.

BOOTH, INC., DALLAS, TX:
1,956,336, PUB. 11-21-1995. INT. CL. 11.

BOREN, JAMES H., WASHINGTON, DC:
1,545,319, CANC. INT. CL. 16.

BORROK, BURTON A., CHATSWORTH, CA:
1,956,107, PUB. 11-21-1995. MULTIPLE CLASS, INT. CLS. 9 AND 41.

BORSACK GROUP, INC., THE, LAS VEGAS, NV:
1,956,250, PUB. 11-21-1995. INT. CL. 18.

BOSKOVICH FARMS, INC., OXNARD, CA, BOSKOVICH BROTHERS, VAN NUYS, CA:
1,029,519. REN. 1-4-96. INT. CL. 31.

BOSLER DESIGN SERVICES, INC., PRINCETON, NJ:
1,545,321, CANC. INT. CL. 16.

BOULEVARD BREWING ASSOCIATES LIMITED PARTNERSHIP, KANSAS CITY, MO, DBA BOULEVARD BREWING COMPANY:
1,956,118, PUB. 11-21-1995. INT. CL. 32.

BOYD, MICHAEL, EMERYVILLE, CA AND JUDGE, CHARLES, EMERYVILLE, CA:
1,956,324, PUB. 11-21-1995. INT. CL. 9.

BOYT LIMITED PARTNERSHIP, IOWA FALLS, IA:
1,956,812, INT. CL. 18.

BRACY, PRESTON RIBBERKOFF, SAN ANTONIO, TX, DBA BAAD NEWZ:
1,506,472, CANC. INT. CL. 41.

BRADENS, INC., CLARENCE, NY:
1,545,516, CANC. INT. CL. 30.

BRADFORD-WHITE CORPORATION, AMBLER, PA:
1,956,527, PUB. 11-21-1995. INT. CL. 11.

BRADLEES STORES, INC., BRAINTREE, MA FROM BRADLEES NEW ENGLAND, INC., BRAINTREE, MA:
1,956,663, INT. CL. 25.

BRAHLER, HELMUT, 53639 KONIGSWINTER 21, FED REP GERMANY, DBA BRAHLER KONFERENZTECHNIK ICS INTERNATIONAL CONGRESS SERVICE:
1,955,635, PUB. 8-22-1995. INT. CL. 9.

BRANIFF AIRLINES, INC., DALLAS, TX:
1,545,687, CANC. INT. CL. 39.

BRASS KEY, INC., THE, AUBURN, WA:
1,955,546, PUB. 11-21-1995. INT. CL. 28.

BRASSERIES KRONENBOURG, STRASBOURG, FRANCE:
1,545,566, CANC. INT. CL. 32.

BREAKFAST COMMUNICATIONS CORPORATION, PAOLI, PA:
1,956,129, PUB. 11-21-1995. INT. CL. 9.

BRENNAN, JOHN T., SPRINGFIELD, VA:
1,545,640, CANC. INT. CL. 36.

BRENT CHEMICALS INTERNATIONAL PLC: *See*— BRENT INTERNATIONAL PLC.

BRENT INTERNATIONAL PLC, IVER, BUCKINHAMSHIRE, ENGLAND FROM BRENT CHEMICALS INTERNATIONAL PLC, BUCKINGHAMSHIRE SL0 9JJ, UNITED KINGDOM:
1,955,474, PUB. 11-21-1995. MULTIPLE CLASS, INT. CLS. 7 AND 42.

BRIAR, INC., LOS ANGELES, CA:
1,545,892, CANC. INT. CL. 25.

BRILLIANT STUDIOS, INC., SAN FRANCISCO, CA:
1,955,641, PUB. 11-21-1995. INT. CL. 41.

BRIM HEALTHCARE, INC., PORTLAND, OR:
1,545,227, CANC. MULTIPLE CLASS, INT. CLS. 9, 16, 41 AND 42.

BRITISH PETROLEUM COMPANY P.L.C., THE, LONDON EC2M 7BA, ENGLAND, ANGLO-IRANIAN OIL COMPANY, LIMITED, LONDON, E. C. 2, ENGLAND:
616,439. REN. 1-4-96. U.S. CL. 15 (INT. CL. 4).

BRITT ALLCROFT INC., NEW YORK, NY FROM QUALITY FAMILY ENTERTAINMENT, INC., NEW YORK, NY:
1,955,604, PUB. 11-21-1995. MULTIPLE CLASS, INT. CLS. 9, 16 AND 28.

BRODART CO., WILLIAMSPORT, PA:
1,956,789, INT. CL. 16.

BROOKSIDE GREENHOUSES LTD., WHITE ROCK, BRITISH COLUMBIA, CANADA:
1,545,551, CANC. INT. CL. 31.

BROTHERS III OF POMPANO BEACH, INC., POMPANO BEACH, FL:
1,955,723, PUB. 11-21-1995. MULTIPLE CLASS, INT. CLS. 37 AND 42.

BROWN & WILLIAMSON TOBACCO CORPORATION, LOUISVILLE, KY FROM AMERICAN TOBACCO COMPANY, THE, STAMFORD, CT:
1,956,740, INT. CL. 25.

BROWN, JAMES E., PAGOSA SPRINGS, CO AND BROWN, DEBRA K., PAGOSA SPRINGS, CO:
1,545,326, CANC. INT. CL. 16.

BROWNING-FERRIS INDUSTRIES, INC., HOUSTON, TX:
1,545,693, CANC. INT. CL. 39.

BRUCE PLASTICS, INC., PITTSBURGH, PA:
1,956,493, PUB. 11-21-1995. MULTIPLE CLASS, INT. CLS. 17 AND 20.

BUFORD, C. HOWARD, NEW YORK, NY:
1,955,556, PUB. 9-5-1995. INT. CL. 35.

BUNDY AMERICAN CORPORATION, LOS ANGELES, CA:
1,956,679, INT. CL. 42.

BURGER KING CORPORATION, MIAMI, FL:
1,545,841, CANC. INT. CL. 42.

BURNDY CORPORATION, NORWALK, CT:
1,956,317, PUB. 11-21-1995. INT. CL. 1.

BURNS PHILP FOOD INC., SAN FRANCISCO, CA:
1,955,709, PUB. 11-21-1995. INT. CL. 21.

BURTON, DAVID, THOROLD, ONTARIO, CANADA:
1,545,447, CANC. INT. CL. 28.

BUSINESS COMMUNICATIONS CO., INC., NORWALK, CT:
1,526,828, CANC. INT. CL. 16.

BUSINESS RESOURCE CENTER USA INC., MANITOWOC, WI:
1,955,728, PUB. 11-21-1995. INT. CL. 16.

BUTLER ASSOCIATES INC., DAYTON, OH:
1,027,569. REN. 1-4-96. INT. CL. 41.

BYRNE DAIRY, INC., SYRACUSE, NY:
1,956,325, PUB. 11-21-1995. INT. CL. 30.

BYTE BOATS INC., DORVAL, QUEBEC, CANADA:
1,955,630, PUB. 11-21-1995. INT. CL. 12.

CABLE DR., INC., GOLDEN, CO:
1,955,856, PUB. 11-21-1995. INT. CL. 9.

CABLETRON SYSTEMS, INC., ROCHESTER, NH:
1,956,748, INT. CL. 9.

CABOT SAFETY CORPORATION, SOUTHBRIDGE, MA:
1,956,106, PUB. 11-21-1995. INT. CL. 9.

CAESARS WORLD, INC., LOS ANGELES, CA:
1,955,878, PUB. 7-4-1995. MULTIPLE CLASS, INT. CLS. 41 AND 42.
1,955,879, PUB. 7-4-1995. MULTIPLE CLASS, INT. CLS. 41 AND 42.

CAIN, DANNY L., PEWEE VALLEY, KY, DBA CAIN CONSULTING ASSOCIATES:
1,955,781, PUB. 11-21-1995. INT. CL. 16.

CALGON CORPORATION, PITTSBURGH, PA, MERCK & CO., INC., RAHWAY, NJ:
1,019,150. REN. 1-2-96. INT. CL. 3.

CALIFORNIA STATE AUTOMOBILE ASSOCIATION, SAN FRANCISCO, CA:
1,955,576, PUB. 11-21-1995. MULTIPLE CLASS, INT. CLS. 36 AND 42.

CALTEX TRADING, INC., ENCINO, CA:
1,545,494, CANC. INT. CL. 29.

CAMERICA CORPORATION, UNIONVILLE, ONTARIO, CANADA:
1,545,469, CANC. INT. CL. 28.

CAMP FIRE, INC., KANSAS CITY, MO:
1,955,616, PUB. 11-21-1995. MULTIPLE CLASS, INT. CLS. 16, 20, 21, 24, 25, 30 AND 41.

CAMPBELL AUTOMOTIVE GROUP, INC., IRVINE, CA:
1,545,335, CANC. INT. CL. 16.

CANAAN, JOYCE LYNN, DENVER, CO AND KOEL, LAURA LEE, DENVER, CO:
1,955,897, PUB. 11-21-1995. INT. CL. 41.

CANADIAN FOOTBALL LEAGUE PLAYERS ASSOCIATION, EDMONTON, ALBERTA, T5J 0H8, CANADA:
1,955,611, PUB. 5-9-1995. MULTIPLE CLASS, INT. CLS. 9, 14, 16, 18, 20, 24, 25, 28, 34 AND 35.

CANADIAN STANDARDS ASSOCIATION, REXDALE, ONTARIO M9W 1R3, CANADA:
1,955,574, PUB. 11-21-1995. U.S. CL. B.

CANDELA, LTD., BURNSVILLE, MN:
1,955,873, PUB. 11-21-1995. INT. CL. 9.

CANHART INDUSTRIES INC., RICHMOND HILL, ONTARIO, CANADA:
1,545,268, CANC. MULTIPLE CLASS, INT. CLS. 10 AND 12.

CANNON, ELIZABETH MASTERS, HOBOKEN, NJ:
1,545,711, CANC. INT. CL. 41.

CAPO, INC., ORMOND BEACH, FL:
1,956,885, INT. CL. 9.

CARDIAC SCIENCE, INC.: *See*—
TECHNOLOGY FUNDING PARTNERS I.

CARGILL, INCORPORATED, WAYZATA, MN:
1,956,134, PUB. 11-21-1995. INT. CL. 5.

CARL-ZEISS-STIFTUNG, 73446 OBERKOCHEN, FED REP GERMANY, DBA CARL ZEISS:
1,956,436, PUB. 11-21-1995. INT. CL. 9.

CARMINE MERLINO HAIR CREATIONS INC., BROOKLYN, NY:
1,545,443, CANC. INT. CL. 26.

CARNAVALI, ROBERT J., ALAMEDA, CA, DBA AL E. PRODUCTIONS:
1,956,191, PUB. 11-21-1995. INT. CL. 25.

CAROL LEVEQUE PRANSKY, SUZANNE BARNES, GILBERT LEVEQUE, BEVERLY HILLS, CA:
1,956,119, PUB. 11-21-1995. INT. CL. 28.

CAROUSEL CHILD CARE, INC., EXTON, PA:
1,545,840, CANC. INT. CL. 42.

CAROUSEL INVESTMENT CORPORATION, IRVING, TX:
1,545,358, CANC. INT. CL. 16.

CARPENTER, LOREN, NOVATO, CA AND CARPENTER, RACHEL, NOVATO, CA:
1,955,552, PUB. 11-21-1995. INT. CL. 9.

CARRION JEWELRY MFG. INC., MIAMI, FL:
1,956,609, PUB. 11-21-1995. INT. CL. 14.

CARS OF PARTICULAR INTEREST, LTD., LAUREL, MD:
1,956,146, PUB. 11-21-1995. INT. CL. 16.

CARTER-WALLACE, INC., NEW YORK, NY:
1,956,731, INT. CL. 5.

CARTON DRIVE ENTERPRISES, LOUISVILLE, KY:
1,956,273, PUB. 11-21-1995. INT. CL. 9.

CASIO KEISANKI KABUSHIKI KAISHA, SHINJUKU-KU, TOKYO, JAPAN, DBA CASIO COMPUTER CO., LTD.:
1,956,036, PUB. 11-21-1995. INT. CL. 9.

CASTLE APPAREL GROUP, INC., LOS ANGELES, CA:
1,956,617, PUB. 11-21-1995. INT. CL. 25.

CATCO, INC., NEW YORK, NY:
1,956,217, PUB. 11-21-1995. INT. CL. 28.

CENTERIOR SERVICE COMPANY, INDEPENDENCE, OH:
1,955,736, PUB. 11-21-1995. INT. CL. 42.

CENTRAL/ATS, INC., FORT MILL, SC:
1,955,874, PUB. 11-21-1995. MULTIPLE CLASS, INT. CLS. 7 AND 42.

CENTURY TELEPHONE ENTERPRISES, INC., MONROE, LA:
1,956,116, PUB. 11-21-1995. INT. CL. 38.

CERTA AG, CH-5734 REINACH, SWITZERLAND:
1,956,088, PUB. 11-21-1995. MULTIPLE CLASS, INT. CLS. 35 AND 42.

CESALPINIA FOOD S.P.A., MILAN, ITALY, CESALPINIA S.P.A., BERGAMO, ITALY:
1,014,479. REN. 1-4-96. INT. CL. 1.

CGEE ALSTHOM, LEVALLOIS-PERRET, FRANCE:
1,545,207, CANC. INT. CL. 9.

CHAMPION MORTGAGE CO., INC., PARSIPPANY, NJ:
1,955,488, PUB. 11-21-1995. INT. CL. 36.

CHARLES REVSON, INC., NEW YORK, NY:
1,545,080, CANC. INT. CL. 3.

CHARLES SCHWAB & CO., INC., SAN FRANCISCO, CA:
1,955,692, PUB. 11-21-1995. INT. CL. 41.

CHARLESTON AREA HEALTH PLAN, INC., CHARLESTON, WV:
1,955,884, PUB. 11-21-1995. INT. CL. 36.

CHARTPAK, LEADS, MA:
1,545,404, CANC. INT. CL. 20.

CHASE FEDERAL BANK, MIAMI, FL:
1,956,200, PUB. 11-21-1995. INT. CL. 36.

CHECKERS DRIVE-IN RESTAURANTS, INC., CLEARWATER, FL:
1,956,292, PUB. 11-21-1995. INT. CL. 42.

CHEERFUL INTERNATIONAL CORP., LA VERNE, CA:
1,955,956, PUB. 8-1-1995. INT. CL. 25.

CHEMICAL BANKING CORPORATION, NEW YORK, NY:
1,956,830, INT. CL. 36.

CHEN HSU CORPORATION, TAIPEI, TAIWAN:
1,956,333, PUB. 11-21-1995. INT. CL. 32.

CHEROKEE PRODUCTS, INC., GAFFNEY, SC:
1,956,665, INT. CL. 3.

CHEWTERS CHOCOLATES INC., VANCOUVER, BRITISH COLUMBIA, CANADA:
1,545,509, CANC. INT. CL. 30.

CHICAGO NATIONAL LEAGUE BALL CLUB, INC., CHICAGO, IL:
1,536,262, CANC. MULTIPLE CLASS, INT. CLS. 11 AND 21.
1,538,033, CANC. INT. CL. 9.
1,538,193, CANC. INT. CL. 21.

CHIEF INDUSTRIES, INC., GRAND ISLAND, NE:
1,956,644, PUB. 11-21-1995. INT. CL. 12.

CHILD EVANGELISM FELLOWSHIP INC., WARRENTON, MO:
1,955,810, PUB. 11-21-1995. MULTIPLE CLASS, INT. CLS. 41 AND 42.

CHILDREN'S INTERNATIONAL PRESCHOOL, INC., ARLINGTON, VA:
1,545,916, CANC. INT. CL. 41.

CHIP QUIK INCORPORATED, FRAMINGHAM, MA:
1,956,235, PUB. 11-21-1995. INT. CL. 1.

CHOICE SMORGASBORDS, INC., OKLAHOMA CITY, OK:
1,545,765, CANC. INT. CL. 42.

CHOICE SNOWBOARD COMPANY, NORTH HOLLYWOOD, CA:
1,956,168, PUB. 11-21-1995. INT. CL. 28.

CHRISTENSEN, O'CONNOR, JOHNSON & KINDNESS PARTNERSHIP, THE, SEATTLE, WA:
1,866,994, COR. MULTIPLE CLASS, INT. CLS. 16 AND 42.

CHRISTIE, MASON & WOODS INTERNATIONAL INC., NEW YORK, NY:
1,956,211, PUB. 11-21-1995. INT. CL. 35.

CHRISTINE AND JOSE SAHAGUN, BRISTOL, CT:
1,545,427, CANC. INT. CL. 25.

CHROMACOL LIMITED, HERTFORDSHIRE AL7 1EW, UNITED KINGDOM:
1,955,502, PUB. 11-1-1994. INT. CL. 17.

CHROMATOCHEM, INC., MISSOULA, MT:
1,545,258, CANC. INT. CL. 9.
1,545,259, CANC. INT. CL. 9.

CHRUSZCH, KENNETH P., GREENBUSH, MN, DBA K7 DEVELOPMENT INTERNATIONAL:
1,545,457, CANC. INT. CL. 28.

CHRYSALIS GROUP LIMITED, THE, LONDON, ENGLAND:
1,504,622, CANC. MULTIPLE CLASS, INT. CLS. 9, 16 AND 25.

CHUGOKU MARINE PAINTS, LTD., TOKYO, JAPAN:
1,545,070, CANC. INT. CL. 2.

CHUM LIMITED, TORONTO, ONTARIO, M4T 1Y1, CANADA:
1,955,686, PUB. 11-21-1995. INT. CL. 41.

CHUY'S COMIDA DELUXE, INC., AUSTIN, TX:
1,955,745, PUB. 11-21-1995. INT. CL. 42.

CIAO BELLA GELATO COMPANY, INC., NEW YORK, NY:
1,956,174, PUB. 11-21-1995. INT. CL. 30.

CIGNA CORPORATION, PHILADELPHIA, PA:
1,955,550, PUB. 11-21-1995. MULTIPLE CLASS, INT. CLS. 35 AND 39.

CINCINNATI MILACRON INC., CINCINNATI, OH:
1,956,188, PUB. 11-21-1995. INT. CL. 16.

CINEMA NETWORK, INC., SIMI VALLEY, CA:
1,956,335, PUB. 11-21-1995. INT. CL. 9.

CIOCIOLA & COMPANY ADVERTISING, INC., NEW YORK, NY:
1,545,617, CANC. INT. CL. 35.

CISCO SYSTEMS, INC., MOUNTAIN VIEW, CA:
1,955,695, PUB. 11-21-1995. INT. CL. 9.

CIT GROUP HOLDINGS, INC., THE, LIVINGSTON, NJ, C.I.T. FINANCIAL CORPORATION, NEW YORK, NY:
1,000,360. REN. 1-4-96. U.S. CL. 102 (INT. CL. 36).

CITGO PETROLEUM CORPORATION, TULSA, OK:
1,955,553, PUB. 11-21-1995. INT. CL. 4.

CITY OF MOUNTAIN VIEW, MOUNTAIN VIEW, CA:
1,545,742, CANC. INT. CL. 41.
1,545,743, CANC. INT. CL. 41.
1,545,744, CANC. INT. CL. 41.

CLAIROL INCORPORATED, NEW YORK, NY:
1,545,087, CANC. INT. CL. 3.

CLARK BAR AMERICA, INC., CUDDY, PA, BEATRICE FOODS CO., CHICAGO, IL:
1,006,430. REN. 1-4-96. INT. CL. 30.

CLARK, TERRY C., LOS ANGELES, CA:
1,956,925, INT. CL. 25.

CLARKE, STEPHEN O., SCOTTSDALE, AZ:
1,956,437, PUB. 11-21-1995. INT. CL. 41.

CLASSICAL PRODUCTIONS FOR CHILDREN, LTD., TORONTO, ONTARIO, CANADA:
1,956,932, INT. CL. 9.

CLESTRA HAUSERMAN, 67200 STRASBOURG, FRANCE:
1,955,481, PUB. 5-16-1995. MULTIPLE CLASS, INT. CLS. 9 AND 11.

CLEVELAND MACHINE CONTROLS, INC., CLEVELAND, OH:
1,956,882, INT. CL. 9.

CLEVELAND TWIST DRILL COMPANY, THE, PARMA, OH:
1,018,194. REN. 1-4-96. INT. CL. 37.
1,025,111. REN. 1-4-96. INT. CL. 7.

CLOWNY CORPORATION, HIALEAH, FL:
1,577,744, CANC. INT. CL. 16.
1,580,049, CANC. INT. CL. 16.

CLUETT PEABODY RESOURCES CORPORATION, NEW YORK, NY:
1,956,559, PUB. 11-21-1995. INT. CL. 25.
1,956,560, PUB. 11-21-1995. INT. CL. 25.

CM PRODUCTIONS, INC., WARRENVILLE, IL:
1,956,009, PUB. 11-21-1995. MULTIPLE CLASS, INT. CLS. 9 AND 41.

CMP MEDIA, INC., MANHASSET, NY:
1,956,933, INT. CL. 16.

COASTAL CORPORATION, THE, HOUSTON, TX:
1,956,077, PUB. 11-21-1995. INT. CL. 35.

COBE LABORATORIES, INC., LAKEWOOD, CO:
1,956,709, INT. CL. 10.

COCA-COLA COMPANY, THE, ATLANTA, GA:
1,956,853, INT. CL. 32.

COHN, RICARDO, NEW YORK, NY AND COHN, VIOLETA, NEW YORK, NY:
1,545,786, CANC. INT. CL. 42.

COL. LITTLETON LTD., INC., LYNNVILLE, TN:
1,955,850, PUB. 11-21-1995. MULTIPLE CLASS, INT. CLS. 8, 14 AND 16.

COLERIDGE & CO., INC., NEW YORK, NY:
1,956,512, PUB. 11-21-1995. INT. CL. 25.

COLLAGEN CORPORATION, PALO ALTO, CA:
1,956,161, PUB. 11-21-1995. INT. CL. 10.

COLLEGE OF THE VIRGIN ISLANDS, ST. THOMAS, US VIRGIN ISLANDS:
1,545,699, CANC. INT. CL. 41.

COLLEGIATE PRODUCTS, INC., ST. CHARLES, IL:
1,545,417, CANC. INT. CL. 21.

COLONIAL COUNTRY CLUB, FT. WORTH, TX:
1,545,715, CANC. INT. CL. 41.

COLONIAL NATIONAL FINANCIAL CORP., MURRAY, UT:
1,955,858, PUB. 11-21-1995. INT. CL. 36.

COLOR ME BEAUTIFUL, INC., CHANTILLY, VA:
1,955,826, PUB. 6-20-1995. INT. CL. 3.

COLOR Z BAIT CORPORATION, OTTAWA, ONTARIO, CANADA:
1,545,450, CANC. INT. CL. 28.

COLORMASTERS GEM CORPORATION, NEW YORK, NY:
1,956,587, PUB. 11-21-1995. INT. CL. 14.

COLTEC INDUSTRIES INC, NEW YORK, NY:
1,955,520, PUB. 2-8-1994. INT. CL. 4.

COM/TRACK, INC., CHICAGO, IL:
1,956,275, PUB. 11-21-1995. INT. CL. 35.

COMIC CAVALCADE, INC., CHAMPAIGN, IL:
1,955,790, PUB. 11-21-1995. INT. CL. 42.

COMMONWEALTH SCIENTIFIC AND INDUSTRIAL RESEARCH ORGANISATION, AUSTRALIAN CAPITAL TERRITORY 2601, AUSTRALIA:
1,955,581, PUB. 11-21-1995. INT. CL. 9.

COMMUNICATE DIRECT, INC., CHICAGO, IL:
1,955,744, PUB. 11-21-1995. MULTIPLE CLASS, INT. CLS. 37 AND 42.

COMMUNICATIONS PACKAGING CORPORATION, DENVER, CO:
1,545,676, CANC. INT. CL. 37.

COMPANIA DE LICORES INTERNACIONALES, INC., CORAL GABLES, FL:
1,956,660, INT. CL. 33.

COMPREHENSIVE MOVEMENT, INC., BIRMINGHAM, MI:
1,497,136, CANC. INT. CL. 41.

COMPRESSION LABS, INC., SAN JOSE, CA:
1,956,383, PUB. 11-21-1995. INT. CL. 9.

COMPRESSOR TECHNOLOGIES, LTD., ENGLEWOOD, CO:
1,955,498, PUB. 11-21-1995. INT. CL. 10.

COMPUTER ASSISTANCE, INC., WEST HARTFORD, CT:
1,545,137, CANC. INT. CL. 9.

COMPUTER SCIENCE INNOVATIONS, INC., MELBOURNE, FL:
1,955,747, PUB. 11-21-1995. INT. CL. 9.

COMPUWINE, PARK CITY, UT:
1,956,245, PUB. 11-21-1995. INT. CL. 9.

CONAGRA, INC., OMAHA, NE:
1,955,776, PUB. 11-21-1995. INT. CL. 30.
1,956,145, PUB. 11-21-1995. INT. CL. 30.

CONFECTIONATELY YOURS, LTD., GLENVIEW, IL:
1,956,348, PUB. 11-21-1995. INT. CL. 30.

CONGOLEUM CORPORATION, MERCERVILLE, NJ:
1,956,210, PUB. 11-21-1995. INT. CL. 27.

CONNECTICUT VALLEY RAILROAD MUSEUM, INC., ESSEX, CT:
1,545,912, CANC. INT. CL. 41.

CONNOISSEUR RESTAURANTS, INC., BELMONT, NC:
1,545,848, CANC. INT. CL. 42.

CONSTRUCTION SUPPORT EQUIPMENT, INC., ALBUQUERQUE, NM:
1,956,240, PUB. 11-21-1995. INT. CL. 1.

CONSULTANTS FOR MEDICAL TECHNOLOGY, INC., ESSEX, MA, DBA CMT, INC.:
1,545,778, CANC. INT. CL. 42.

CONTIER, MARCEL, PARIS, FRANCE:
1,545,077, CANC. MULTIPLE CLASS, INT. CLS. 3 AND 42.

CONTROL AUTOMATION, INC., ALTAMONTE SPRINGS, FL:
1,545,147, CANC. INT. CL. 9.

CONTROL DATA CORPORATION, MINNEAPOLIS, MN:
1,545,352, CANC. INT. CL. 16.

CONVERGENT MEDIA SYSTEMS CORPORATION, ATLANTA, GA:
1,955,882, PUB. 11-21-1995. MULTIPLE CLASS, INT. CLS. 38, 41 AND 42.

CONVERGENT TECHNOLOGIES, INC., SAN JOSE, CA:
1,545,164, CANC. INT. CL. 9.

CONVOTHERM ELEKTROGERATE GMBH, UNTERGLFING, FED REP GERMANY:
1,545,284, CANC. INT. CL. 11.

CONWAY DATA, INC., NORCROSS, GA:
1,545,247, CANC. INT. CL. 9.

COONEY BROTHERS, INC., PHILADELPHIA, PA:
1,956,492, PUB. 11-21-1995. INT. CL. 11.

CORESOURCE, INC., NORTHBROOK, IL:
1,956,911, INT. CL. 36.

CORPORACION SIXTAR, S.A. DE C.V., ESTADO DE MEXICO, MEXICO:
1,956,645, PUB. 11-21-1995. INT. CL. 14.

COSTAIN ENGINEERING LIMITED: *See*—COSTAIN OIL, GAS & PROCESS LIMITED.

COSTAIN OIL, GAS & PROCESS LIMITED, MANCHESTER M22 5WN, ENGLAND FROM COSTAIN ENGINEERING LIMITED, MANCHESTER M22 5WN, ENGLAND:
1,955,470, PUB. 12-21-1993. INT. CL. 7.

COSTEC, INC., PALATINE, IL:
1,955,613, PUB. 11-21-1995. MULTIPLE CLASS, INT. CLS. 35 AND 42.

COSTIGAN, KEVIN, NORTH HOLLYWOOD, CA AND LYON, DWAYNE, NORTH HOLLYWOOD, CA AND PETERS, JOHNNE, NORTH HOLLYWOOD, CA AND ZUCKERMAN, DEAN, NORTH HOLLYWOOD, CA:
1,956,282, PUB. 11-21-1995. INT. CL. 41.

COTTON STATES MUTUAL INSURANCE COMPANY, ATLANTA, GA:
1,956,930, INT. CL. 36.

COVERNATION PUBLISHING, INC., GENOA, NV:
1,955,585, PUB. 11-21-1995. INT. CL. 16.
1,955,586, PUB. 11-21-1995. INT. CL. 16.

COWLES BUSINESS MEDIA, INC., STAMFORD, CT:
1,955,684, PUB. 11-21-1995. INT. CL. 41.

CPS PRODUCTS, INC., HIALEAH, FL:
1,956,386, PUB. 11-21-1995. INT. CL. 9.
1,956,387, PUB. 11-21-1995. INT. CL. 9.

CRANSTON PRINT WORKS COMPANY, CRANSTON, RI:
1,033,295. REN. 1-4-96. INT. CL. 40.

CREATE A CHECK, SALT LAKE CITY, UT:
1,956,727, INT. CL. 9.

CREATIVE BEVERAGE COMPANY, EVANSVILLE, IN:
1,956,114, PUB. 11-21-1995. INT. CL. 32.

CREATIVE MANAGEMENT RESOURCES, INC., REISTERSTOWN, MD:
1,956,048, PUB. 11-21-1995. INT. CL. 16.

CREGAN, BRIAN LESLIE, SUSSEX INLET NSW, AUSTRALIA AND CREGAN, THOMAS JOSEPH, SUSSEX INLET NSW, AUSTRALIA AND CREGAN, MYRA INA, SUSSEX INLET NSW, AUSTRALIA:
1,956,596, PUB. 11-21-1995. INT. CL. 25.

CRI-TECH, INC., HANOVER, MA FROM CRI-TECH, INC., HANOVER, MA:
1,955,655, PUB. 11-21-1995. INT. CL. 40.

CRI-TECH, INC.: *See*—
CRI-TECH, INC..

CRITICAL SKILLS GROUP, LTD., THE, WHEATON, IL:
1,956,159, PUB. 11-21-1995. INT. CL. 9.

CROKER LIMITED, EASTLEIGH, HAMPSHIRE, S053 3ZL, ENGLAND, LINER CONCRETE MACHINERY COMPANY LIMITED THE, GATESHEAD, ENGLAND:
614,781. REN. 1-4-96. U.S. CL. 23 (INT. CL. 7).

CROSS CONDITIONING SYSTEMS, LTD., BOULDER, CO:
1,956,713, INT. CL. 28.

CROSSKEYS SYSTEMS CORPORATION, KANATA, ONTARIO, CANADA:
1,955,516, PUB. 11-21-1995. MULTIPLE CLASS, INT. CLS. 9 AND 42.

CROWN COCO., INC., MINNEAPOLIS, MN:
1,545,660, CANC. MULTIPLE CLASS, INT. CLS. 37 AND 42.

CROWN MARKETING INTERNATIONAL, MIAMI, FL:
1,545,575, CANC. INT. CL. 33.

CRS, INC., WILLIAMSPORT, PA:
1,956,916, INT. CL. 9.

CRUIZER WARE, MISSION VIEJO, CA:
1,545,428, CANC. INT. CL. 25.

CRUMLEY, JAMES H., ROANOKE, VA:
1,955,603, PUB. 11-21-1995. MULTIPLE CLASS, INT. CLS. 3, 8, 9, 13, 16, 17, 18, 20, 24, 25, 28 AND 34.

CRYOGENIC TECHNOLOGY LIMITED, BELPER, DERBYSHIRE, ENGLAND:
1,955,769, PUB. 11-21-1995. INT. CL. 10.

CRYSTAL FOX CORPORATION, SANTA CLARA, CA:
1,545,813, CANC. INT. CL. 42.

CS OILSEEDS, INC., GENEVA, IL:
1,956,038, PUB. 11-21-1995. INT. CL. 29.

CSL, INC., WILMINGTON, DE:
1,956,047, PUB. 9-12-1995. INT. CL. 42.

CSX HOTELS, INC., WHITE SULPHUR SPRINGS, WV:
1,955,486, PUB. 11-8-1994. INT. CL. 42.

CUPREM, INC., KENESAW, NE:
1,545,099, CANC. INT. CL. 5.

CURTICE-BURNS FOODS, INC., ROCHESTER, NY:
1,545,536, CANC. INT. CL. 30.

CURWOOD, INC., OSHKOSH, WI:
1,956,869, INT. CL. 16.

CVT PRODUCTIONS, INC., EUGENE, OR AND DAYBREAK FILMS, LTD., EUGENE, OR:
1,955,814, PUB. 11-21-1995. INT. CL. 9.

CW RESTAURANT CORP., MYRTLE BEACH, SC:
1,956,931, INT. CL. 42.

D.R. MYERS DISTRIBUTING CO., INC., REDWOOD CITY, CA:
1,545,316, CANC. INT. CL. 16.

D.T.I. INC., SANTEE, CA, DBA DESIGN TECHNOLOGY:
1,955,681, PUB. 8-1-1995. INT. CL. 9.

D&D PACIFIC CORP., EVERETT, WA:
1,956,572, PUB. 11-21-1995. INT. CL. 25.

DADA CORPORATION, SEOUL, REPUBLIC OF KOREA:
1,956,831, INT. CL. 25.

DAEWOO CORPORATION, SEOUL, REPUBLIC OF KOREA:
1,545,140, CANC. INT. CL. 9.

DAILEY, MICHAEL B., DENVER, CO:
1,956,059, PUB. 11-21-1995. INT. CL. 41.

DAIRY COUNCIL OF CALIFORNIA, SACRAMENTO, CA:
1,955,742, PUB. 11-21-1995. INT. CL. 41.

DALY AND WOLCOTT, INC., WEST WARWICK, RI:
1,545,212, CANC. INT. CL. 9.

DANIEL HAYS COMPANY, INC., THE, JOHNSTOWN, NY:
618,702. REN. 1-4-96. U.S. CL. 39 (INT. CL. 25).

DARINGLY BARE, INC., LOS ANGELES, CA:
1,956,695, INT. CL. 25.

DAVID ROZENVASSER LTD., PETACH-TIKVA, ISRAEL FROM DARNUR FINANCIAL AND INVESTMENT LTD., KIRYAT ARIE, PETACH-TIKVA, ISRAEL:
1,956,650, INT. CL. 14.

DAVID SHERMAN CORPORATION, ST. LOUIS, MO, FLEISCHMANN DISTILLING CORPORATION, THE, NEW YORK, NY, DBA THE WHITE TAVERN DISTILLING CO.:
1,030,225. REN. 1-4-96. INT. CL. 33.

DAVIS METAL SALES, INC., DANVILLE, KY:
1,545,116, CANC. INT. CL. 6.

DAVIS, HOWARD, NEW YORK, NY:
1,956,746, INT. CL. 25.

DAVIS, TERRY, HERCULES, CA:
1,955,895, PUB. 11-21-1995. INT. CL. 16.

DAVOX CORPORATION, WESTFORD, MA:
1,955,771, PUB. 11-21-1995. MULTIPLE CLASS, INT. CLS. 9, 37, 41 AND 42.

DAWSON HOME FASHIONS, INC., NEW YORK, NY:
1,956,730, MULTIPLE CLASS, INT. CLS. 3, 4 AND 5.

DB TELCO, INC., GILFORD, NH:
1,956,786, INT. CL. 9.

DBNA TRADEMARKS HOLDING INC., KANSAS CITY, MO:
1,956,354, PUB. 11-21-1995. INT. CL. 7.

DEAN FOODS VEGETABLE COMPANY, GREEN BAY, WI, LARSEN COMPANY, THE, GREEN BAY, WI, DBA THE WM. LARSEN CANNING CO.:
325,372. REN. 1-4-96. U.S. CL. 46 (INT. CL. 29).

DEANS, TIM, SAN DIEGO, CA, DBA WORLD KICKBOXING COUNCIL:
1,956,470, PUB. 11-21-1995. U.S. CL. 200.

DEER STAGS, INC., NEW YORK, NY:
1,955,547, PUB. 11-21-1995. INT. CL. 25.

DEER, RICHARD A., INDIANAPOLIS, IN FROM BODY DYNAMICS, INC., INDIANAPOLIS, IN, DBA BDI PHARMACEUTICALS, INC.:
1,956,672, INT. CL. 5.

DEISTER ELECTRONIC GMBH, D-30890 BARSINGHAUSEN, FED REP GERMANY:
1,955,903, PUB. 6-27-1995. INT. CL. 9.

DEL MONTE CORPORATION, SAN FRANCISCO, CA:
1,545,538, CANC. INT. CL. 30.

DELCAN GROUP INC., NORTH YORK, ONTARIO M3C 1K1, CANADA:
1,955,707, PUB. 11-21-1995. INT. CL. 35.

DELOREAN OWNERS ASSOCIATION, TUJUNGA, CA:
1,956,455, PUB. 11-21-1995. U.S. CL. 200.

DELTA INDUSTRIES, CHATSWORTH, CA:
1,955,691, PUB. 11-21-1995. INT. CL. 20.

DEMPSEY, SUSAN, SEATTLE, WA, DBA FORWARD FIT:
1,955,832, PUB. 11-21-1995. INT. CL. 35.

DENIS HAZELL AND COMPANY LTD, KWUN TONG, KOWLOON, HONG KONG:
1,955,476, PUB. 5-5-1992. INT. CL. 14.

DENNIS I. SPENCER CONTRACTOR, INC., COMMERCE CITY, CO, DBA TRENCH SHORING SERVICES:
1,955,767, PUB. 11-21-1995. INT. CL. 37.

DENTCO, INC., HUMACAO, PUERTO RICO:
1,956,202, PUB. 11-21-1995. INT. CL. 21.
1,956,203, PUB. 11-21-1995. INT. CL. 5.

DEPARTMENT OF CORONER, LOS ANGELES, CA:
1,956,128, PUB. 11-21-1995. INT. CL. 25.
1,956,148, PUB. 11-21-1995. INT. CL. 18.

DEPROMAX, LTD., KOWLOON BAY, KOWLOON, HONG KONG:
1,956,124, PUB. 11-21-1995. INT. CL. 12.

DERMIK LABORATORIES, INC., COLLEGEVILLE, PA:
1,956,306, PUB. 11-21-1995. INT. CL. 5.

DESIGNED MANAGEMENT, INC., MAUMEE, OH:
1,956,157, PUB. 11-21-1995. INT. CL. 3.

DESIGNWARE, INC., SAN FRANCISCO, CA:
1,545,238, CANC. INT. CL. 9.

DEUTSCHE GRANINI GMBH & CO. KG, BIELEFELD, FED REP GERMANY:
1,545,562, CANC. INT. CL. 32.

DEUTSCHE LUFTHANSA AKTIENGESELLSCHAFT, D-5000 KOLN 21, FED REP GERMANY:
1,955,472, PUB. 9-22-1992. INT. CL. 37.

DEVUONO, CAREY, LOS ANGELES, CA:
1,956,792, INT. CL. 28.

DEXSIL CORPORATION, HAMDEN, CT:
1,955,998, PUB. 11-21-1995. INT. CL. 9.

DEZIEL, LOUIS B., JR., MOUNTAIN VIEW, CA:
1,956,052, PUB. 11-21-1995. INT. CL. 35.

DFI INC., WEST SACRAMENTO, CA:
1,648,042, CANC. INT. CL. 9.

DIAL CORP., THE, PHOENIX, AZ FROM DRACKETT COMPANY, THE, CINCINNATI, OH:
1,956,662, INT. CL. 5.

DIAMOND WEST & ASSOCIATES, SANTA FE SPRINGS, CA:
1,956,795, INT. CL. 7.

DICKSON INDUSTRIAL COMPANY LIMITED, ROAD TOWN, TORTOLA, HONG KONG:
1,882,819, COR. INT. CL. 9.

DIEMAND, JEFFREY P., CHICAGO, IL:
1,956,887, INT. CL. 11.

DIGITAL AUDIO RESEARCH LIMITED, CHESSINGTON, SURREY, KT9 2QL, UNITED KINGDOM:
1,876,367, COR. INT. CL. 9.

DIGITAL EQUIPMENT CORPORATION, MAYNARD, MA:
1,545,180, CANC. MULTIPLE CLASS, INT. CLS. 9 AND 16.

DIGITAL F/X, INC., SANTA CLARA, CA:
1,545,215, CANC. INT. CL. 9.

DINING CONCEPTS, INC., FRESNO, CA:
1,545,917, CANC. INT. CL. 42.

DIRTY ERNIE, WENATCHEE, WA:
1,956,029, PUB. 11-21-1995. INT. CL. 28.

DISMEMBERS, THE, MOUNTAIN VIEW, CA:
1,545,737, CANC. INT. CL. 41.

DISTRIBUIDORA MEDIMEX, S.A., COYOACAN, MEXICO:
1,545,076, CANC. INT. CL. 3.

DIVERSIFIED MERCHANDISING, INC., FLOSSMORE, IL:
1,956,901, INT. CL. 35.

DIVERSIFIED SPECIALISTS, INC., HOUSTON, TX:
1,956,874, INT. CL. 28.

DMC SERVICES, INC., CHELSEA, MA:
1,956,906, INT. CL. 42.

DNA (HOUSEMARKS) LIMITED, LONDON SW1P 2PL, ENGLAND:
1,956,828, INT. CL. 9.

DOLCE WINERY INC., OAKVILLE, CA:
1,955,543, PUB. 11-21-1995. INT. CL. 33.

DOLLAR DISCOUNT STORES OF AMERICA, INC., BOOTHWYN, PA:
1,955,915, PUB. 11-21-1995. INT. CL. 35.

DOMTAR GYPSUM INC., ANN ARBOR, MI:
1,956,622, PUB. 11-21-1995. INT. CL. 19.
1,956,623, PUB. 11-21-1995. INT. CL. 19.

DON & LOW NONWOVENS LIMITED, DD8 2AL, SCOTLAND, SCOTLAND:
1,955,893, PUB. 11-21-1995. INT. CL. 24.

DONG KOOK PHARMACEUTICAL CO., LTD., SEOUL 135-280, REPUBLIC OF KOREA:
1,956,005, PUB. 11-21-1995. INT. CL. 5.

DONG-A PHARMACEUTICAL CO., LTD., SEOUL, REPUBLIC OF KOREA:
1,956,075, PUB. 11-21-1995. INT. CL. 5.

DORR-OLIVER INCORPORATED, MILFORD, CT:
1,956,851, INT. CL. 7.

DOUGLAS GAN AND JAMES GORDON PARTNERSHIP, THE, PITTSFORD, NY:
1,956,847, INT. CL. 28.

DPEX, INC., SANTA CLARA, CA:
1,545,217, CANC. INT. CL. 9.

DREYER'S GRAND ICE CREAM, INC., OAKLAND, CA:
1,545,524, CANC. INT. CL. 30.

DRY DRANCH KAOLIN COMPANY, DRY BRANCH, GA:
1,881,728, COR. INT. CL. 1.

DUB HERRING FORD, INC., PICAYUNE, MS:
1,956,231, PUB. 11-21-1995. INT. CL. 42.
1,956,232, PUB. 11-21-1995. INT. CL. 42.
1,956,233, PUB. 11-21-1995. INT. CL. 42.

DUKANE CORPORATION, ST. CHARLES, IL:
1,956,150, PUB. 11-21-1995. INT. CL. 9.

DULL, HAROLD, MIDDLETOWN, CA:
1,955,981, PUB. 11-21-1995. MULTIPLE CLASS, INT. CLS. 41 AND 42.

DUN & BRADSTREET SOFTWARE SERVICES, INC., ATLANTA, GA:
1,871,821, COR. INT. CL. 9.

DUNCAN, JASON L., AUSTIN, TX, DBA ENZO RACING COMPANY:
1,956,266, PUB. 11-21-1995. INT. CL. 25.

DURA-BUILT TRANSMISSION CENTERS, INC., SACRAMENTO, CA:
1,545,667, CANC. INT. CL. 37.

DYNAMICS CORPORATION OF AMERICA, GREENWICH, CT, ANEMOSTAT CORPORATION OF AMERICA, NEW YORK, NY:
623,040. REN. 1-4-96. U.S. CL. 34 (INT. CL. 11).

DYNAWARE CORPORATION, FOSTER CITY, CA:
1,545,239, CANC. INT. CL. 9.

E. I. DU PONT DE NEMOURS AND COMPANY, WILMINGTON, DE:
1,955,666, PUB. 11-21-1995. U.S. CL. B.

E. R. SQUIBB & SONS, INC., PRINCETON, NJ:
1,545,369, CANC. INT. CL. 16.
1,956,505, PUB. 11-21-1995. INT. CL. 10.

E.X.S. INC., BENICIA, CA:
1,956,824, INT. CL. 42.

EAGLE ELECTRIC MANUFACTURING CO., INC., LONG ISLAND CITY, NY:
1,956,372, PUB. 11-21-1995. INT. CL. 9.

EARLE INDUSTRIES, INC., EARLE, AR:
1,956,772, INT. CL. 16.

EARTH SAFE TECHNOLOGIES, INC., BELLE MEADE, NJ:
1,955,955, PUB. 8-1-1995. INT. CL. 1.

EAST COAST ENTERPRISES, INC., W. COLLINGSWOOD HEIGHTS, NJ, DBA GARDEN STATE BEAUTY SUPPLY, INC.:
1,545,591, CANC. INT. CL. 35.

EASTER CREATIONS INC., DANBURY, CT:
1,545,455, CANC. INT. CL. 28.

EASTLAND WOOLEN MILL, INC., CORINNA, ME:
1,956,552, PUB. 11-21-1995. INT. CL. 24.

EASTMAN CHEMICAL COMPANY, KINGSPORT, TN:
1,956,842, INT. CL. 1.

EASTMAN KODAK COMPANY, ROCHESTER, NY:
1,955,812, PUB. 11-21-1995. INT. CL. 1.

EASTMAN, KEVIN B., NORTHAMPTON, MA FROM TUNDRA STUDIOS LTD., PORTLAND, ME:
1,956,696, INT. CL. 9.

EB HOLDING S.A., CH - 1020 RENENS VD, SWITZERLAND:
1,955,715, PUB. 11-21-1995. INT. CL. 3.

ECCS, INC., TINTON FALLS, NJ:
1,956,806, INT. CL. 9.

ECKERT, STEVEN, HUNTINGTON BEACH, CA:
1,545,206, CANC. INT. CL. 9.

ECOMELT AG, SURSEE, SWITZERLAND:
1,545,059, CANC. MULTIPLE CLASS, INT. CLS. 1 AND 16.

ED MURRAY VIDEO PRODUCTIONS, INC., RIVIERA BEACH, FL:
1,545,184, CANC. INT. CL. 9.

EDEN TOYS, INC., NEW YORK, NY:
1,955,499, PUB. 11-21-1995. INT. CL. 28.

EDISON BROTHERS STORES, INC., ST. LOUIS, MO:
1,956,557, PUB. 11-21-1995. INT. CL. 25.

EDUCATION CENTER, INC., THE, GREENSBORO, NC:
1,956,096, PUB. 11-21-1995. MULTIPLE CLASS, INT. CLS. 16 AND 35.

EDUCATION LOAN SERVICING CENTER, INC., INDIANAPOLIS, IN:
1,956,849, INT. CL. 36.

EDWARDS ENGINEERING CORP., POMPTON PLAINS, NJ:
1,956,044, PUB. 11-21-1995. INT. CL. 11.

EICHHOFF-WERKE GMBH, LUEDENSCHEID, FED REP GERMANY:
1,545,149, CANC. MULTIPLE CLASS, INT. CLS. 9 AND 11.

EL NINO CLASSIC WEAR, SAN LUIS OBISPO, CA:
1,956,523, PUB. 11-21-1995. INT. CL. 25.

ELAN CORPORATION, PLC, COUNTY WESTMEATH, IRELAND:
1,956,046, PUB. 11-21-1995. INT. CL. 5.
1,956,717, MULTIPLE CLASS, INT. CLS. 5, 29 AND 30.

ELAN CORPORATION, PLC., COUNTY WESTMEATH, IRELAND:
1,955,461, PUB. 11-21-1995. INT. CL. 5.

ELCO FREIGHT INTERNATIONAL, INC., JAMAICA, NY:
1,545,645, CANC. INT. CL. 36.

ELECTRIC EEL MANUFACTURING CO., INC., SPRINGFIELD, OH:
1,956,839, MULTIPLE CLASS, INT. CLS. 7 AND 8.

ELECTRO-MEDIA DESIGN, LTD., ROCKVILLE, MD:
1,955,758, PUB. 11-21-1995. INT. CL. 42.

ELECTRODATA, INC., BEDFORD, OH:
1,955,864, PUB. 11-21-1995. INT. CL. 9.

ELECTRONIC SERVICES INTERNATIONAL, INC., COLLEGE POINT, NY:
1,545,674, CANC. INT. CL. 37.

ELKAY MANUFACTURING COMPANY, OAK BROOK, IL:
1,956,764, INT. CL. 11.

ELM STREET INDUSTRIES, INC., KELSO, WA, DBA R & T ENTERPRISES:
1,955,512, PUB. 11-21-1995. INT. CL. 9.

EMCA INC., MANASSAS, VA:
1,955,725, PUB. 11-21-1995. INT. CL. 42.

EMERSON ELECTRIC CO., ST. LOUIS, MO:
1,956,836, INT. CL. 7.

EMILCERAMICA S.P.A., I-41042 FIORANO MODENESE (MODENA), ITALY:
1,956,186, PUB. 11-21-1995. INT. CL. 19.

EMPIRE TRAVEL SERVICE, INC., SAN FRANCISCO, CA:
1,545,690, CANC. INT. CL. 39.

ENCINITAS FOOD, INC., ENCINITAS, CA:
1,955,996, PUB. 11-21-1995. INT. CL. 42.

ENDOTEC VERTRIEBS- UND BERATUNGSGESELLSCHAFT FUR MEDIZINTECHNIK MBH, LEVERKUSEN, FED REP GERMANY:
1,956,000, PUB. 11-21-1995. INT. CL. 10.

ENGELHARD CORPORATION, ISELIN, NJ, ENGELHARD MINERALS & CHEMICALS CORPORATION, MURRAY HILL, NJ:
1,015,769. REN. 1-4-96. INT. CL. 16.

ENTERPRISE RENT-A-CAR COMPANY, ST. LOUIS, MO:
1,956,227, PUB. 11-21-1995. INT. CL. 39.

ENTERTAINMENT SPECIALISTS LTD., INC., WINTER PARK, FL:
1,956,205, PUB. 11-21-1995. INT. CL. 41.

ENVIGADO CITY, INC., JACKSON HEIGHTS, NY:
1,545,826, CANC. INT. CL. 42.

ENVIRONMENTAL ACOUSTICS, BURLINGTON, MA:
1,545,205, CANC. INT. CL. 9.

ENVIRONMENTAL CONNECTION, INC., KINSTON, NC:
1,955,506, PUB. 11-21-1995. INT. CL. 1.

ENVIRONMENTAL GRAPHICS, INC., MINNETONKA, MN:
1,545,348, CANC. INT. CL. 16.

EQUITEC FINANCIAL GROUP, INC., OAKLAND, CA:
1,545,648, CANC. INT. CL. 36.

ESSEN NUTRITION CORPORATION, ROMEOVILLE, IL:
1,956,144, PUB. 11-21-1995. INT. CL. 30.

ESTIA CORP., LYNDHURST, NJ:
1,956,692, MULTIPLE CLASS, INT. CLS. 8 AND 21.

ETHEL M CHOCOLATES, INC., HENDERSON, NV:
1,956,338, PUB. 11-21-1995. INT. CL. 30.

ETHEL M CHOCOLATES, INC., HENDERSEN, NV:
1,956,342, PUB. 11-21-1995. INT. CL. 30.

ETHEL M CHOCOLATES, INC., HENDERSON, NV:
1,956,343, PUB. 11-21-1995. INT. CL. 30.
1,956,344, PUB. 11-21-1995. INT. CL. 30.

ETHOX CORP., BUFFALO, NY:
1,956,725, INT. CL. 10.

EUROPEAN ORTHODONTIC PRODUCTS, INC., SAINT PAUL, MN:
1,545,267, CANC. INT. CL. 10.

EVE HOLDINGS INC., MIAMI, FL, LIGGETT & MYERS INCORPORATED, DURHAM, NC:
1,024,832. REN. 1-3-96. INT. CL. 34.

EVENT HORIZON SOFTWARE, INC., JEANNETTE, PA:
1,955,542, PUB. 11-21-1995. MULTIPLE CLASS, INT. CLS. 9 AND 28.

EVEREST & JENNINGS, INC., LOS ANGELES, CA:
1,027,283. REN. 1-4-96. MULTIPLE CLASS, INT. CLS. 10 AND 12.

EXCEL INTERNATIONAL ADVISORS, INC., DAYTONA BEACH, FL:
1,956,875, INT. CL. 41.

EXCEPTIONAL LIMOUSINE SERVICE INC., HUNTINGTON, NY:
1,956,394, PUB. 11-21-1995. INT. CL. 39.

EXECUTIVE & LEGAL WORD PROCESSORS, INC., QUEENS VILLAGE, NY:
1,545,609, CANC. INT. CL. 35.

EXECUTIVE COFFEE SERVICE, INC., OKLAHOMA CITY, OK:
1,956,236, PUB. 11-21-1995. INT. CL. 30.

EXERGAME INC., SEATTLE, WA:
1,956,818, MULTIPLE CLASS, INT. CLS. 9, 16 AND 28.

EXETER ARCHITECTURAL PRODUCTS, INC., WYOMING, PA:
1,956,274, PUB. 11-21-1995. INT. CL. 6.

EXHIBITION JET CARS, INC., GARLAND, TX:
1,545,750, CANC. INT. CL. 41.

EXIDYNE INSTRUMENTATION TECHNOLOGIES, INC., EXTON, PA:
1,956,389, PUB. 11-21-1995. INT. CL. 9.

EXPERIMENTAL AIRCRAFT ASSOCIATION, INC., OSKOSH, WI:
1,956,206, PUB. 11-21-1995. INT. CL. 39.

EXPO G.F.A.P. DESIGN INTERNATIONAL INC., LONGUEUIL, QUEBEC, CANADA:
1,956,659, INT. CL. 35.

EXPRESSWAY, INC., LOS GATOS, CA:
1,545,242, CANC. INT. CL. 9.

EXTRUDE HOME CORPORATION, IRWIN, PA:
1,955,798, PUB. 11-21-1995. INT. CL. 9.

EYE CARE AND SURGERY CENTER OF FORT LAUDERDALE, FORT LAUDERDALE, FL:
1,545,794, CANC. INT. CL. 42.

F. SCHUMACHER & CO., NEW YORK, NY:
1,956,223, PUB. 11-21-1995. MULTIPLE CLASS, INT. CLS. 3, 4, 5, 24 AND 27.

F.D.C. WHOLESALE CORP., MIAMI BEACH, FL:
1,955,797, PUB. 11-21-1995. MULTIPLE CLASS, INT. CLS. 3 AND 8.

F.W. WOOLWORTH CO., NEW YORK, NY:
1,956,013, PUB. 11-21-1995. INT. CL. 9.

FAIRCHILD, ANN, COLUMBUS, IN:
1,956,551, PUB. 11-21-1995. INT. CL. 25.

FAIRVILLE MEDICAL OPTICS, INC., MENDENHALL, PA:
1,956,497, PUB. 11-21-1995. INT. CL. 10.
1,956,498, PUB. 11-21-1995. INT. CL. 10.

FARMITALIA CARLO ERBA S.R.L., MILAN, ITALY:
1,955,934, PUB. 11-21-1995. INT. CL. 5.

FASTENING SOLUTIONS, INC., VAN NUYS, CA:
1,956,913, INT. CL. 20.

FATE SOCIEDAD ANONIMA INDUSTRIAL COMERCIAL E INMOBILLIARIA, BUENOS AIRES, ARGENTINA:
1,545,292, CANC. INT. CL. 12.

FATTORIA PONTE A RONDOLINO DI TERUZZI E PUTHOD, I-53037 SAN GIMIGNANO (SIENA), ITALY:
1,955,518, PUB. 7-19-1994. INT. CL. 33.

FEDERAL EXPRESS CORPORATION, MEMPHIS, TN:
1,955,531, PUB. 11-21-1995. INT. CL. 39.

FEDERAZIONE ITALIANA DEI CONSORZI AGRARI, ROME, ITALY:
1,545,580, CANC. INT. CL. 33.

FEKKAI, FREDERIC, NEW YORK, NY:
1,956,101, PUB. 11-21-1995. INT. CL. 42.

FENEM INC., NEW YORK, NY:
1,545,281, CANC. INT. CL. 10.

FERRO-TECH, INC., WYANDOTTE, MI:
1,956,237, PUB. 11-21-1995. INT. CL. 7.

FESTIVE FOODS, INC., VIRGINIA BEACH, VA:
1,956,182, PUB. 11-21-1995. INT. CL. 30.

FGT ENTERPRISES, INC., ENGLEWOOD, CO:
1,955,827, PUB. 11-21-1995. MULTIPLE CLASS, INT. CLS. 8 AND 21.

FIDELITY FUNDING OF CALIFORNIA, INC., DALLAS, TX FROM SUNSHINE MAKERS, INC., HUNTINGTON BEACH, CA:
1,956,737, INT. CL. 3.

FIELD & STREAM LICENSES COMPANY, HOPKINS, MN FROM GORDON & FERGUSON MERCHANDISING COMPANY, PLYMOUTH, MN:
1,955,459, PUB. 2-23-1988. INT. CL. 25.

FIELD CONTAINER CORPORATION, ELK GROVE VILLAGE, IL AND MARKETING CONCEPTS GROUP, INC., LOUISVILLE, KY:
1,545,362, CANC. INT. CL. 16.

FIGHT AGAINST COERCIVE TACTICS NETWORK, GOLDEN, CO:
1,955,716, PUB. 11-21-1995. INT. CL. 42.

FIGI GRAPHICS INC., SAN DIEGO, CA:
1,545,401, CANC. INT. CL. 20.

FIJI WEAR, INC., DURANGO, CO:
1,956,581, PUB. 11-21-1995. INT. CL. 25.
1,956,582, PUB. 11-21-1995. INT. CL. 25.

FIKENIA LIMITED, TORTOLA, BR.VIRGIN ISLANDS FROM IMPORT-EXPORT J'AIME BEAUCOUP, INC., BOCA RATON, FL:
1,956,658, MULTIPLE CLASS, INT. CLS. 9 AND 21.

FILHART, MARY K., SHEPHERD, MI AND FLUHARTY, CHRISTINE K., SHEPHERD, MI AND POTTS, ELSIE, SHEPHERD, MI AND YONKER, STEVEN J., SHEPHERD, MI:
1,956,165, PUB. 11-21-1995. INT. CL. 41.

FILMTRADE EQUIPMENT RENTALS, INC., MIAMI, FL:
1,956,286, PUB. 11-21-1995. INT. CL. 42.

FIRST BRANDS PROPERTIES INC., WILMINGTON, DE:
1,955,994, PUB. 11-21-1995. INT. CL. 4.
1,956,438, PUB. 11-21-1995. INT. CL. 3.

FIRST FINANCIAL BANK, NEW ORLEANS, LA:
1,955,460, PUB. 3-29-1988. INT. CL. 36.

FIRST NIGHT, BOSTON, MA:
1,955,526, PUB. 6-6-1995. MULTIPLE CLASS, INT. CLS. 21 AND 25.

FIRST REPUBLIC BANCORP INC., SAN FRANCISCO, CA:
1,955,466, CON. USE, PUB. 1-14-1992. INT. CL. 36.

FIRST UNION CORPORATION, CHARLOTTE, NC:
1,955,618, PUB. 8-1-1995. MULTIPLE CLASS, INT. CLS. 9 AND 36.

FIRST WACHOVIA CORPORATION, WINSTON-SALEM, NC:
1,545,631, CANC. INT. CL. 36.
1,545,632, CANC. INT. CL. 36.

FIT STOP, LTD., THE, NORTHBROOK, IL:
1,955,918, PUB. 11-21-1995. INT. CL. 41.

FITNESOFT, INC., OREM, UT FROM FEWER TIERS, INC., OREM, UT:
1,956,771, INT. CL. 9.

FITZGERALD FAIRFIELD, INC., PALM BEACH, FL:
1,956,461, PUB. 11-21-1995. INT. CL. 30.

FITZGERALDS LAS VEGAS LIMITED PARTNERSHIP, LAS VEGAS, NV:
1,955,989, PUB. 11-21-1995. INT. CL. 41.

FLAKT, INC., CHARLOTTE, NC:
1,545,133, CANC. INT. CL. 7.

FLEETWING CORPORATION, LAKELAND, FL:
1,545,807, CANC. INT. CL. 42.

FLEX-O-GLASS, INC., CHICAGO, IL, HELM, ROY S., KENNETT SQUARE, PA, DBA HELM FILTRATION COMPANY:
621,996. REN. 1-4-96. U.S. CL. 12 (INT. CL. 19).

FLEXIBLE PACKAGING ASSOCIATION, WASHINGTON, DC:
1,955,816, PUB. 11-21-1995. MULTIPLE CLASS, INT. CLS. 41 AND 42.

FLEXITOON, LTD., NEW YORK, NY:
1,956,011, PUB. 11-21-1995. INT. CL. 41.

FLEXOVIT ABRASIVES (AUSTRALIA) PTY. LTD., CAMPBELLFIELD, VICTORIA 3061, AUSTRALIA:
1,956,819, INT. CL. 3.

FLORIDA COMPUTER, INC., NORTH MIAMI, FL:
1,545,181, CANC. INT. CL. 9.

FLORIDA UNITED METHODIST CHILDREN'S HOME, INC., DELTONA, FL:
1,956,251, PUB. 11-21-1995. INT. CL. 42.

FLOWER FRAMERS LIMITED PARTNERSHIP, CINCINNATI, OH:
1,955,822, PUB. 11-21-1995. INT. CL. 21.
1,955,823, PUB. 11-21-1995. INT. CL. 21.

FOC INTERNATIONL INC., N. LAUDERDALE, FL:
1,956,004, PUB. 11-21-1995. INT. CL. 25.

FOCUS USA, INC., RIVER EDGE, NJ:
1,955,896, PUB. 11-21-1995. INT. CL. 35.
1,956,230, PUB. 11-21-1995. INT. CL. 35.

FONTAINE & BEAN, INC., SACRAMENTO, CA:
1,545,897, CANC. INT. CL. 28.

FOOT CARE CONNECTION, INC., LOS ANGELES, CA:
1,545,083, CANC. INT. CL. 3.

FORD MOTOR COMPANY, DEARBORN, MI:
1,955,563, PUB. 11-21-1995. INT. CL. 11.
1,956,780, INT. CL. 25.

FORESTRY CORPORATION OF NEW ZEALAND LIMITED, ROTORUA, NEW ZEALAND:
1,955,491, PUB. 11-21-1995. MULTIPLE CLASS, INT. CLS. 19, 31 AND 42.

FOREVER YOURS INTERNATIONAL CORPORATION, DIX HILLS, NY:
1,956,265, PUB. 11-21-1995. INT. CL. 25.

FORTRON INDUSTRIES, CHATHAM, NJ:
1,955,545, PUB. 11-21-1995. INT. CL. 24.

FORWARD SYSTEMS, INC., NORTHBROOK, IL:
1,956,924, INT. CL. 9.

FOSTEX CORPORATION OF AMERICA, NORWALK, CA:
1,956,907, INT. CL. 9.
1,956,908, INT. CL. 9.

FOX PHOTO, INC., SAN ANTONIO, TX:
1,545,355, CANC. MULTIPLE CLASS, INT. CLS. 16, 40 AND 42.

FOX RIVER PAPER COMPANY, APPLETON, WI:
1,955,977, PUB. 11-21-1995. INT. CL. 16.

FOX VALVE DEVELOPMENT CORP., DOVER, NJ, DBA THAMES CONSULTANTS AMERICA:
1,545,825, CANC. INT. CL. 42.

FOX, JOHN, IRVINE, CA AND RUBIN, MICHAEL, IRVINE, CA AND RIGOLE, ROD, IRVINE, CA:
1,545,463, CANC. INT. CL. 28.

FOX, KENNETH, PORTLAND, OR:
1,956,260, PUB. 11-21-1995. INT. CL. 42.

FRANKSON, CARI, TORRANCE, CA:
1,956,443, PUB. 11-21-1995. INT. CL. 25.

FREDERICK DAVIDOWITZ, TERRY OLSON, MARTIN GOLDBERG, OAKLAND, CA, DBA CONSUMER DENTAL OFFICES:
1,545,779, CANC. INT. CL. 42.

FREESE, CALVIN D., BLOUNTVILLE, TN:
1,955,932, PUB. 8-1-1995. INT. CL. 42.

FRIDAY INTERNATIONAL CORPORATION, FRIDAY HARBOR, WA:
1,545,297, CANC. INT. CL. 12.

FRIEDMAN, EISENSTEIN, RAEMER & SCHWARTZ, LLP, CHICAGO, IL, DBA PENSION RESOURCES:
1,956,214, PUB. 11-21-1995. INT. CL. 36.

FRONTIER TECHNOLOGIES CORPORATION, MEQUON, WI:
1,956,219, PUB. 11-21-1995. INT. CL. 9.

FROSTY FIDDLER MUSIC SHOP, FAIRBANKS, AK:
1,545,213, CANC. INT. CL. 9.

FRUIT OF THE LOOM, INC., BOWLING GREEN, KY:
1,956,453, PUB. 11-21-1995. INT. CL. 25.

FSR BROKERAGE, INC., LOS ANGELES, CA:
1,545,902, CANC. INT. CL. 35.

FUNKI A/S, HERNING, DENMARK:
1,545,117, CANC. MULTIPLE CLASS, INT. CLS. 6, 7, 9, 11, 20 AND 21.

FUR VAULT, INC., THE, NEW YORK, NY:
1,545,672, CANC. INT. CL. 37.

FUSEN BABY, INC.: *See*—
HEY KIDS, INC..

FUTURE BUSINESS LEADERS OF AMERICA-PHI BETA LAMBDA, RESTON, VA:
1,956,105, PUB. 11-21-1995. MULTIPLE CLASS, U.S. CL. 200 INT. CLS. 14, 16 AND 25.

FUTURE DYNAMICS, INC., SILVER LAKE, OH, DBA FITNESS WHOLESALE:
1,955,558, PUB. 11-21-1995. INT. CL. 42.

FYFE DEVELOPMENTS LIMITED, TORONTO, ONTARIO, CANADA:
1,545,299, CANC. INT. CL. 12.

G & K CRAFT INDUSTRIES, LTD., SOMERSET, MA:
1,955,778, PUB. 11-21-1995. INT. CL. 2.

G W PRODUCTS, INC., NEWTON, KS:
1,956,611, PUB. 11-21-1995. INT. CL. 4.

G. R. NOTO ELECTRICAL CONSTRUCTION, INC., EYNON, PA:
1,956,472, PUB. 11-21-1995. INT. CL. 37.

GABA, ANDREW M., CASSELBERRY, FL, DBA CONTINENTAL SAILCRAFT:
1,955,894, PUB. 11-21-1995. INT. CL. 12.

GABEL HOLDING COMPANY, INC., HUNTINGTON BEACH, CA:
1,956,585, PUB. 11-21-1995. INT. CL. 3.

GABRIELE, JOSEPH, NEW YORK, NY:
1,545,313, CANC. INT. CL. 16.

GAETA, LISA, TARZANA, CA:
1,955,929, PUB. 11-21-1995. INT. CL. 41.

GAGSTER'S INTERNATIONAL, INC., ARLINGTON HEIGHTS, IL:
1,956,543, PUB. 11-21-1995. INT. CL. 42.

GALARNEAU, WILLIAM A., SR., LEXINGTON, MA:
1,955,970, PUB. 11-21-1995. INT. CL. 16.

GALLOWAY COMPANY, NEENAH, WI:
1,956,021, PUB. 11-21-1995. INT. CL. 29.

GAME DESIGNERS' WORKSHOP, INC., BLOOMINGTON, IL:
1,956,061, PUB. 11-21-1995. INT. CL. 28.

GAMES GANG, LTD., THE, NEW YORK, NY:
1,545,465, CANC. INT. CL. 28.

GAMETRONIX INTERNATIONAL, INC., MINNETONKA, MN:
1,545,175, CANC. INT. CL. 9.

GAMKO KOELTECHNIEK B.V., ETTEN-LEUR, NETHERLANDS, TA GAMKO HORECATECHNIEK AND GAMKO INTERNATIONAL:
1,545,131, CANC. MULTIPLE CLASS, INT. CLS. 7, 11 AND 20.

GAMKO KOELTECHNIEK B.V., ETTEN-LEUR, NETHERLANDS, TA GAMKO HORECATECHNIEK AND TA GAMKO INTERNATIONAL:
1,545,132, CANC. MULTIPLE CLASS, INT. CLS. 7, 11 AND 20.

GANTON TECHNOLOGIES, INC., STURTEVANT, WI:
1,955,801, PUB. 11-21-1995. MULTIPLE CLASS, INT. CLS. 40 AND 42.

GANZ, WOODBRIDGE, ONTARIO L4L 3T2, CANADA:
1,956,879, INT. CL. 21.

GARMENT GROUP OF CALIFORNIA, LOS ANGELES, CA:
1,956,937, INT. CL. 25.

GAYA, CRISTINA GONZALEZ, MADRID, SPAIN:
1,545,393, CANC. INT. CL. 19.

GBR SYSTEMS CORPORATION, CHESTER, CT:
1,545,863, CANC. INT. CL. 7.

GC CORPORATION, ITABASHI-KU, TOKYO, JAPAN FROM G-C DENTAL INDUSTRIAL CORP., TOKYO, JAPAN:
1,956,651, INT. CL. 5.

GE CAPITAL MORTGAGE CORPORATION, RALEIGH, NC:
1,955,909, PUB. 7-4-1995. INT. CL. 16.

GEAC COMPUTER CORPORATION LIMITED, MARKHAM, ONTARIO, CANADA:
1,955,458, PUB. 11-13-1984. MULTIPLE CLASS, INT. CLS. 9, 37 AND 42.

GELB, NUSA MAAL, GREAT FALLS, VA:
1,955,845, PUB. 11-21-1995. INT. CL. 42.

GEMINI INDUSTRIES, INC., CLIFTON, NJ:
1,400,187, COR. INT. CL. 9.
1,417,321, COR. INT. CL. 9.
1,434,541, COR. MULTIPLE CLASS, INT. CLS. 9 AND 28.
1,449,377, COR. INT. CL. 9.
1,456,213, COR. INT. CL. 9.
1,614,655, COR. INT. CL. 9.

GENELINK, INC., MARGATE, NJ:
1,956,014, PUB. 11-21-1995. INT. CL. 42.

GENERAL ATOMICS INTERNATIONAL SERVICES CORPORATION, SAN DIEGO, CA:
1,956,263, PUB. 11-21-1995. INT. CL. 1.

GENERAL AUTOMOTIVE WAREHOUSE, INC., AUBURN, WA:
1,545,756, CANC. INT. CL. 42.

GENERAL HARDWARE COMPANY, ATLANTA, GA:
1,545,067, CANC. INT. CL. 2.

GENERAL INSTRUMENT CORPORATION, NEW YORK, NY:
1,545,232, CANC. INT. CL. 9.

GENERAL MILLS, INC., MINNEAPOLIS, MN, SPERRY FLOUR COMPANY, SAN FRANCISCO, CA:
330,485. REN. 1-4-96. U.S. CL. 46 (INT. CL. 30).

GENERAL MILLS, INC., MINNEAPOLIS, MN:
1,956,825, INT. CL. 8.

GENTEK BUILDING PRODUCTS, INC., WARREN, OH FROM ALCAN ALUMINUM CORPORATION, CLEVELAND, OH:
1,956,834, INT. CL. 19.

GENTELCO COMMUNICATIONS, INC., ORLANDO, FL:
1,545,671, CANC. INT. CL. 37.

GEORGE'S ORIGINAL FUN FOODS, INC., VIRGINIA BEACH, VA:
1,956,207, PUB. 11-21-1995. INT. CL. 30.

GEORGIA-PACIFIC CORPORATION, ATLANTA, GA:
1,956,550, PUB. 11-21-1995. INT. CL. 19.

GERBER ALLEY & ASSOCIATES, INC., NORCROSS, GA:
1,545,809, CANC. INT. CL. 42.

GERBER PRODUCTS COMPANY, FREMONT, MI:
1,545,096, CANC. INT. CL. 5.

GERSHWIN ENTERPRISES, NEW YORK, NY:
1,955,942, PUB. 11-21-1995. MULTIPLE CLASS, INT. CLS. 9 AND 16.

GESCOFI INTERNATIONAL S.A.R.L., PARIS, FRANCE:
1,545,075, CANC. INT. CL. 3.

GETTY PETROLEUM CORP., JERICHO, NY:
1,956,050, PUB. 11-21-1995. MULTIPLE CLASS, INT. CLS. 35 AND 36.

GFI HOLDING COMPANY, INC., LAWRENCEVILLE, NJ:
1,956,570, PUB. 11-21-1995. MULTIPLE CLASS, INT. CLS. 18 AND 25.

GIBONEY, THOMAS B., N RICHLAND HILLS, TX, DBA TBG ENTERPRISES:
1,955,870, PUB. 11-21-1995. MULTIPLE CLASS, INT. CLS. 35 AND 42.

GIBSON GUITAR CORP., NASHVILLE, TN, NORLIN MUSIC, INC., CHICAGO, IL:
1,020,485. REN. 1-4-96. INT. CL. 15.

GIFTS ANON., PHOENIX, AZ:
1,545,834, CANC. INT. CL. 42.

GILLESPIE, SUSAN BROWN, WALNUT CREEK, CA:
1,956,347, PUB. 11-21-1995. MULTIPLE CLASS, INT. CLS. 9 AND 16.

GILLETTE CANADA INC., KIRKLAND, QUEBEC H9H 4Y8, CANADA, DBA ORAL-B LABORATORIES:
1,956,868, INT. CL. 21.

GILLETTE COMPANY, THE, BOSTON, MA:
1,956,092, PUB. 11-21-1995. MULTIPLE CLASS, INT. CLS. 35 AND 41.

GILMAN, MARSHA, POUND RIDGE, NY AND GILMAN, ELLIOT, POUND RIDGE, NY, DBA ELMAR:
1,956,540, PUB. 11-21-1995. INT. CL. 14.

GINEGAR PLASTIC PRODUCTS, KIBBUTZ GINEGAR 30053, ISRAEL:
1,955,828, PUB. 11-21-1995. INT. CL. 17.

GINGER GROUP LTD., GLENSIDE, PA:
1,545,560, CANC. INT. CL. 32.

GITANO LICENSING, LTD., WILMINGTON, DE:
1,956,741, INT. CL. 25.

GLASSER, JEROME, MAPLEWOOD, NJ:
1,956,246, PUB. 11-21-1995. INT. CL. 16.
1,956,247, PUB. 11-21-1995. INT. CL. 16.

GLENDINNING ASSOCIATES, INC., WESTPORT, CT:
1,545,622, CANC. INT. CL. 35.
1,545,623, CANC. INT. CL. 35.
1,545,624, CANC. INT. CL. 35.
1,545,625, CANC. INT. CL. 35.
1,599,828, CANC. INT. CL. 35.

GLENMARK INDUSTRIES, LTD., CHICAGO, IL:
1,956,253, PUB. 11-21-1995. INT. CL. 29.

GLOBAL BEARINGS, INC., TULSA, OK:
1,956,744, INT. CL. 7.

GLOBAL SURGICAL CORPORATION, ST. LOUIS, MO:
1,955,863, PUB. 11-21-1995. INT. CL. 10.

GOLD FORCE INTERNATIONAL, LTD., NEW YORK, NY:
1,956,862, INT. CL. 14.

GOLD LANCE, INC., HOUSTON, TX:
1,956,827, INT. CL. 14.

GOLD WATER INDUSTRIES, INC., GARDENA, CA:
1,956,189, PUB. 11-21-1995. INT. CL. 25.

GOLDEN UNICORN RESTAURANT, INC., NEW YORK, NY:
1,545,835, CANC. INT. CL. 42.

GOLDEN WEST HOMES, SANTA ANA, CA:
1,956,803, INT. CL. 19.

GOMES DE ALMEIDA, FERNANDES S.A., RIO DE JANEIRO RJ, BRAZIL:
1,545,610, CANC. MULTIPLE CLASS, INT. CLS. 35 AND 37.

GONZALEZ-BLANCO, JOSE M., LOS ANGELES, CA:
1,956,160, PUB. 11-21-1995. INT. CL. 30.

GOOD HUMOR CORPORATION, GREEN BAY, WI, DBA GOOD HUMOR-BREYERS ICE CREAM:
1,956,308, PUB. 11-21-1995. INT. CL. 30.
1,956,309, PUB. 11-21-1995. INT. CL. 30.

GOOD IDEA, INC., NORTHAMPTON, MA:
1,956,689, INT. CL. 25.

GOODMAN GROUP, INC., DALLAS, TX:
1,545,909, CANC. INT. CL. 39.

GOOSEBUMPS PRODUCTS, INC., ORLANDO, FL:
1,955,549, PUB. 11-21-1995. INT. CL. 25.

GORDON & FERGUSON MERCHANDISING COMPANY:
See—
FIELD & STREAM LICENSES COMPANY.

GORDON PUBLICATIONS, INC., DOVER, NJ:
1,545,884, CANC. INT. CL. 16.

GOSS, CHRISTOPHER A., SYRACUSE, NY:
1,545,746, CANC. INT. CL. 41.

GOULD PLASTICS, INC., LAWRENCEVILLE, GA:
1,955,602, PUB. 6-13-1995. INT. CL. 9.

GOURMAIL INC., BERWYN, PA:
1,545,788, CANC. INT. CL. 42.

GOVERNOR AND COMPANY OF ADVENTURERS OF ENGLAND TRADING INTO HUDSON'S BAY, COMMONLY CALLED HUDSON'S BAY COMPANY, THE, TORONTO, ONTARIO, CANADA:
1,955,885, PUB. 11-21-1995. INT. CL. 25.

GRACE COCOA ASSOCIATES, L.P., STAMFORD, CT:
1,955,671, PUB. 5-23-1995. INT. CL. 42.

GRALEN TELEVISION PRODUCTIONS, INC., COLUMBUS, OH:
1,955,694, PUB. 11-21-1995. INT. CL. 41.

GRAND PRIX ASSOCIATION OF LONG BEACH, INC., LONG BEACH, CA:
1,956,053, PUB. 11-21-1995. INT. CL. 41.

GRANDCOR MEDICAL SYSTEMS, INCORPORATED, DAYTON, OH:
1,545,279, CANC. INT. CL. 10.

GRANNY'S MELON BUCKETS, INC., SALT LAKE CITY, UT:
1,956,181, PUB. 11-21-1995. INT. CL. 25.

GRAPHICS PLUS OF FLORIDA, INC., DELRAY BEACH, FL:
1,545,072, CANC. INT. CL. 2.

GRAYHILL, INC., LAGRANGE, IL:
1,955,753, PUB. 6-20-1995. INT. CL. 9.

GRAYSON ELECTRONICS COMPANY, FOREST, VA FROM TSR TECHNOLOGIES, INC., BLACKSBURG, VA:
1,955,555, PUB. 10-4-1994. INT. CL. 9.

GREAT AMERICAN PRODUCTS, INC., NEW YORK, NY:
1,956,630, PUB. 11-21-1995. INT. CL. 5.

GREAT AMERICAN TELEVISION AND RADIO COMPANY, INC., CINCINNATI, OH:
1,545,680, CANC. INT. CL. 38.

GREAT ATLANTIC SAVINGS BANK, MANTEO, NC:
1,545,651, CANC. INT. CL. 36.
1,545,652, CANC. INT. CL. 36.

GREAT LAKES ORTHODONTICS, LTD., TONAWANDA, NY:
1,956,405, PUB. 11-21-1995. INT. CL. 5.

GREAT PERFORMANCES, INC., NEW YORK, NY:
1,955,503, PUB. 11-21-1995. INT. CL. 42.

GREAT ROOM HOMES CORPORATION, MINNEAPOLIS, MN, AKA GRH CORPORATION AND DBA DILLON & PARTNERS:
1,545,527, CANC. INT. CL. 30.

GREENVILLE CASINO PARTNERS, L.P., GREENVILLE, MS:
1,956,172, PUB. 11-21-1995. INT. CL. 41.

GREENVILLE HOSPITAL SYSTEM, GREENVILLE, SC:
1,956,589, PUB. 11-21-1995. INT. CL. 42.
1,956,590, PUB. 11-21-1995. INT. CL. 42.

GRES PRODUCTIONS, 92200 NEUILLY-SUR-SEINE, FRANCE:
1,955,964, PUB. 11-21-1995. INT. CL. 3.

GRIEGO ENTERPRISES, INC., LOS ANGELES, CA, DBA ENGINE CO. NO. 28:
1,956,558, PUB. 11-21-1995. INT. CL. 25.

GRIFFIN PRODUCE COMPANY, INC., SALINAS, CA:
1,956,139, PUB. 11-21-1995. INT. CL. 31.

GRIFFON CORPORATION, JERICHO, NY:
1,956,539, PUB. 11-21-1995. INT. CL. 35.

GRIGG & SON, QUINCY, WA, 12139 ROAD 6:
1,956,270, PUB. 11-21-1995. INT. CL. 31.

GROCE, GARY W., ADVANCE, NC, DBA VALLEY SOFTWARE CONSULTANTS:
1,545,245, CANC. INT. CL. 9.

GROSS, FRANCES LOCKE, HARPERS FERRY, WV:
1,545,889, CANC. INT. CL. 24.

GROSSMAN INDUSTRIES, INC., COLUMBUS, OH:
1,956,057, PUB. 11-21-1995. INT. CL. 21.

GROUP III INTERNATIONAL LTD., NEW YORK, NY:
1,956,480, PUB. 11-21-1995. INT. CL. 18.

GROUP INTEREST ENTERPRISES, INC., PUBLISHING COMPANY, CLEVELAND, OH:
1,955,660, PUB. 11-21-1995. INT. CL. 16.

GROW GROUP, INC., NEW YORK, NY, TRUSSED CONCRETE STEEL COMPANY, DETROIT, MI, DBA TRUSCON LABORATORIES, THE:
104,552. REN. 1-4-96. U.S. CL. 16 (INT. CL. 2).

GROWBIZ INTERNATIONAL, INC., MINNEAPOLIS, MN FROM PLAY IT AGAIN SPORTS FRANCHISE CORPORATION, MINNEAPOLIS, MN:
1,956,690, INT. CL. 42.

GRUPPO LA PERLA S.P.A., BOLOGNA, ITALY:
1,955,908, PUB. 11-21-1995. INT. CL. 25.

GS ACQUISTION COMPANY, SEATTLE, WA, OUTDOOR SPORTS INDUSTRIES, INC., DENVER, CO:
1,025,298. REN. 1-4-96. INT. CL. 25.

GS INDUSTRIES, INC., CLEVELAND, OH:
1,956,060, PUB. 11-21-1995. INT. CL. 6.

GSA, INC., IRVINE, CA:
1,545,269, CANC. INT. CL. 10.

GTE SERVICE CORPORATION, STAMFORD, CT:
1,955,510, PUB. 2-28-1995. INT. CL. 38.

GTI TELECOM, INC., WINTER PARK, FL:
1,955,513, PUB. 11-21-1995. INT. CL. 36.
1,955,514, PUB. 11-21-1995. INT. CL. 36.
1,955,562, PUB. 11-21-1995. INT. CL. 36.

GUARDIAN PRODUCTS INC., ARLETA, CA:
1,545,277, CANC. INT. CL. 10.

GUARDSMAN PRODUCTS, INC., GRAND RAPIDS, MI:
1,955,777, PUB. 11-21-1995. INT. CL. 1.
1,956,929, INT. CL. 20.

GUERRERO, PASCUAL BERBEGAL, ZARAGOZA, SPAIN:
1,955,569, PUB. 11-21-1995. MULTIPLE CLASS, INT. CLS. 1 AND 17.

GULF ATLANTIC MANAGEMENT GROUP, INC., POMPANO BEACH, FL:
1,955,700, PUB. 11-21-1995. MULTIPLE CLASS, INT. CLS. 9, 41 AND 42.
1,955,704, PUB. 11-21-1995. MULTIPLE CLASS, INT. CLS. 41 AND 42.

GULF PUBLISHING, INC., GULFPORT, MS:
1,956,151, PUB. 11-21-1995. INT. CL. 16.

GUMPY'S FARM, INC., LYMAN, SC:
1,955,623, PUB. 11-21-1995. INT. CL. 20.

GUND BUSINESS ENTERPRISES, INC., RICHFIELD, OH FROM NATIONWIDE ADVERTISING SERVICE, INC., RICHFIELD, OH:
1,956,755, INT. CL. 16.
1,956,756, INT. CL. 41.
1,956,757, INT. CL. 28.

GYMBOREE CORPORATION, THE, BURLINGAME, CA:
1,955,988, PUB. 11-21-1995. MULTIPLE CLASS, INT. CLS. 25, 28, 35, 41 AND 42.

H & L LTD., LOS ANGELES, CA:
1,956,356, PUB. 11-21-1995. INT. CL. 42.

H-D MICHIGAN, INC., ANN ARBOR, MI:
1,956,262, PUB. 11-21-1995. INT. CL. 30.
1,956,269, PUB. 11-21-1995. INT. CL. 30.

H-D-MICHIGAN INC., ANN ARBOR, MI:
1,956,267, PUB. 11-21-1995. INT. CL. 30.

HAGLER, DEBORAH D., COLORADO SPRINGS, CO:
1,956,276, PUB. 11-21-1995. INT. CL. 41.

HAHN PROPERTY MANAGEMENT CORPORATION, SAN DIEGO, CA:
1,545,828, CANC. INT. CL. 42.

HAIR NETWORK, LTD., LEXINGTON, MA:
1,545,441, CANC. INT. CL. 26.

HAKUDO KABUSHIKI KAISHA, HACHOBORI, CHUO-KU, TOKYO, JAPAN:
1,545,110, CANC. INT. CL. 6.

HAKUTO KABUSHIKI KAISHA (HAKUTO CO., LTD.), SHINJUKU-KU, TOKYO, JAPAN:
1,955,676, PUB. 11-21-1995. INT. CL. 7.

HALBIG, TEENA, LOUISVILLE, KY:
1,955,551, PUB. 11-21-1995. INT. CL. 28.

HALCYON GROUP, INC., THE, FOLLY BEACH, SC:
1,956,185, PUB. 11-21-1995. INT. CL. 42.

HALL-KIMBRELL ENVIRONMENTAL SERVICES, INC., LAWRENCE, KS:
1,545,846, CANC. INT. CL. 42.

HALL, LOIS, CHATTANOOGA, TN:
1,545,471, CANC. INT. CL. 28.

HALVORSRUDE, KEN, SAN CLEMENTE, CA AND HALVORSRUDE, RENATE, SAN CLEMENTE, CA:
1,956,368, PUB. 11-21-1995. INT. CL. 5.

HAM-LET (ISRAEL-CANADA) METAL PRODUCTS LTD., MIGDAL HAEMEK 10552, ISRAEL:
1,956,066, PUB. 11-21-1995. INT. CL. 6.

HAMPTON SYSTEMS GROUP, INC., PORTSMOUTH, NH:
1,955,752, PUB. 11-21-1995. INT. CL. 9.

HANNEX CORPORATION, RIVIERA BEACH, FL:
1,545,187, CANC. INT. CL. 9.

HAPPY FINS, INC., AMARILLO, TX:
1,955,825, PUB. 11-21-1995. INT. CL. 42.

HARIBO-RICQLES-ZAN, MARSEILLES, FRANCE:
1,545,530, CANC. INT. CL. 30.
1,545,531, CANC. INT. CL. 30.
1,545,532, CANC. INT. CL. 30.
1,545,533, CANC. INT. CL. 30.

HAROLD'S STORES, INC., NORMAN, OK:
1,956,503, PUB. 11-21-1995. INT. CL. 25.

HARRIS CORPORATION, MELBOURNE, FL:
1,545,151, CANC. INT. CL. 9.
1,955,680, PUB. 6-27-1995. INT. CL. 9.

HARROW PRODUCTS, INC., GRAND RAPIDS, MI:
1,956,710, INT. CL. 8.

HARTE-HANKS TRANSPORTATION SERVICES, DEERFIELD BEACH, FL:
1,956,775, INT. CL. 39.

HARTFORD COURANT COMPANY, THE, HARTFORD, CT:
1,798,207, AM. INT. CL. 38.

HARTLUND, ROBERT D., OAKLAND, CA, DBA SUNNY SEAFOOD:
1,956,723, INT. CL. 29.

HASBRO, INC., PAWTUCKET, RI:
1,545,460, CANC. INT. CL. 28.

HAUSER, ROBERT, REDONDO BEACH, CA, DBA ROBERT ALLEN SHEARS & CO.:
1,956,329, PUB. 11-21-1995. INT. CL. 8.

HAVANA RUM & LIQUORS, S.A., PLAYA, CIUDAD LA HABANA, CUBA:
1,956,024, PUB. 11-21-1995. INT. CL. 33.

HAYNIE, ISAAC B., SO SAN FRANCISCO, CA:
1,956,155, PUB. 11-21-1995. INT. CL. 9.

HEALTH DESIGNS, INC, ROCHESTER, NY:
1,956,459, PUB. 11-21-1995. INT. CL. 9.

HEALTH DESIGNS, INC., ROCHESTER, NY:
1,956,458, PUB. 11-21-1995. INT. CL. 9.

HEALTHCARE INTERNATIONAL, INC., AUSTIN, TX:
1,545,845, CANC. INT. CL. 42.

HEALTHPARTNERS, INC., MINNEAPOLIS, MN:
1,955,920, PUB. 11-21-1995. INT. CL. 42.

HEALTHY HOME & OFFICE, INC., PITTSFIELD, MA:
1,956,536, PUB. 11-21-1995. INT. CL. 11.

HEARST CORPORATION, THE, NEW YORK, NY:
1,956,935, INT. CL. 42.

HEARST/ABC-VIACOM ENTERTAINMENT SERVICES, NEW YORK, NY:
1,545,679, CANC. MULTIPLE CLASS, INT. CLS. 38 AND 41.

HEAT FACTORY, MISSION VIEJO, CA:
1,956,474, PUB. 11-21-1995. INT. CL. 25.

HEATCON, INC., SEATTLE, WA:
1,955,702, PUB. 11-21-1995. MULTIPLE CLASS, INT. CLS. 9, 41 AND 42.

HEFT, ROBERT G., CHICAGO, IL:
1,956,272, PUB. 11-21-1995. INT. CL. 9.

HELIX INVESTMENT PARTNERS, L.P., LOS ANGELES, CA:
1,955,859, PUB. 11-21-1995. INT. CL. 36.

HELPS INTERNATIONAL MINISTRIES, ASHEVILLE, NC:
1,956,632, PUB. 11-21-1995. INT. CL. 37.

HENEHAN, WILLIAM M., CHESTERFIELD, MO:
1,956,238, PUB. 11-21-1995. INT. CL. 7.

HENRY HEIDE, INC., NEW BRUNSWICK, NJ:
1,956,195, PUB. 11-21-1995. INT. CL. 30.

HERBACEUTICALS INCORPORATED, GLEN ELLEN, CA:
1,956,804, INT. CL. 3.

HEUBLEIN, INC., FARMINGTON, CT:
1,956,055, PUB. 11-21-1995. INT. CL. 33.

HEWING GMBH, 48607 OCHTRUP, FED REP GERMANY:
1,955,674, PUB. 11-21-1995. INT. CL. 17.

HEWITT SOAP COMPANY, INC., THE, DAYTON, OH:
1,956,516, PUB. 11-21-1995. INT. CL. 3.

HEWLETT-PACKARD COMPANY, PALO ALTO, CA:
1,031,413. REN. 1-4-96. INT. CL. 14.

HEY KIDS, INC., NEW YORK, NY FROM FUSEN BABY, INC., NEW YORK, NY:
1,955,534, PUB. 6-27-1995. INT. CL. 25.

HG PUBLICATIONS, INC., BEVERLY HILLS, CA:
1,956,257, PUB. 11-21-1995. INT. CL. 16.

HI-TECH FORWARDER NETWORK, INC., BURLINGAME, CA, AKA HTFN:
1,955,529, PUB. 8-30-1994. INT. CL. 39.

HIGH VIEW CHURCH FARM, INC., EAST LEMPSTER, NH:
1,956,865, INT. CL. 1.

HIGHLAND COIN & JEWELRY, INC., MELBOURNE, FL:
1,545,806, CANC. INT. CL. 42.

HIGHLIGHTS RESTAURANTS, INC., PORTLAND, OR:
1,956,691, INT. CL. 42.

HILGRAEVE, INCORPORATED, MONROE, MI:
1,955,740, PUB. 11-21-1995. INT. CL. 9.

HILLER, T. CURT, SALEM, NH:
1,545,785, CANC. INT. CL. 42.

HIP OF NEW JERSEY, INC., SOMERSET, NJ:
1,955,648, PUB. 11-21-1995. INT. CL. 42.

HIRSH ENTERTAINMENT GROUP, INCORPORATED, REDONDO BEACH, CA:
1,956,109, PUB. 11-21-1995. INT. CL. 35.

HLS CORP., LYNDURST, NJ:
1,545,337, CANC. MULTIPLE CLASS, INT. CLS. 16, 35, 38 AND 41.

HLS CORP., LYNDHURST, NJ:
1,545,592, CANC. MULTIPLE CLASS, INT. CLS. 35 AND 41.

HOBBICO, INC., CHAMPAIGN, IL:
1,956,610, PUB. 11-21-1995. INT. CL. 2.

HOLLAND AMERICA LINE INC., SEATTLE, WA:
1,956,142, PUB. 11-21-1995. INT. CL. 39.

HOLLAND DAIRIES, INC., HOLLAND, IN:
1,956,682, MULTIPLE CLASS, INT. CLS. 29 AND 32.

HOLLAND, MARK, MARTIN CORPORATION, BURLINGTON, MA:
1,956,726, MULTIPLE CLASS, INT. CLS. 35 AND 42.

HOLMES PRODUCTS CORP., MILFORD, MA:
1,956,904, INT. CL. 11.

HOLMES, HORACE D., WALLED LAKE, MI:
1,545,123, CANC. MULTIPLE CLASS, INT. CLS. 7 AND 8.

HOLOPHANE CORPORATION, NEWARK, OH:
1,956,439, PUB. 11-21-1995. INT. CL. 9.

HOME IMPROVEMENT SUPPLY COMPANY, INC., COLUMBUS, OH:
1,956,489, PUB. 11-21-1995. INT. CL. 19.

HOMEGOODS, INC., FRAMINGHAM, MA:
1,955,706, PUB. 11-21-1995. INT. CL. 42.

HOMER LAUGHLIN CHINA COMPANY, THE, NEWELL, WV:
1,956,277, PUB. 11-21-1995. INT. CL. 21.

HOMER TLC, INC., WILMINGTON, DE:
1,955,900, PUB. 11-21-1995. MULTIPLE CLASS, INT. CLS. 37, 39 AND 42.

HOMESTEAD PARK FOODS, INC., SEATTLE, WA:
1,955,847, PUB. 11-21-1995. INT. CL. 29.

HOOK-SUPERX, INC., CINCINNATI, OH, DBA SAV-ON, DBA THRIFTY AND DBA SUPERX:
1,589,374, COR. INT. CL. 40.

HOOSIER BAT COMPANY, INC., VALPARAISO, IN:
1,956,163, PUB. 11-21-1995. INT. CL. 28.

HOPE PHARMACEUTICALS, SANTA ANA, CA:
1,956,463, PUB. 11-21-1995. INT. CL. 5.

HORACEK, H. JOSEPH, CHARLOTTE, NC:
1,955,540, PUB. 3-8-1994. INT. CL. 5.

HOUSTON MCLANE COMPANY, INC., HOUSTON, TX:
1,956,018, PUB. 11-21-1995. INT. CL. 41.
1,956,588, PUB. 11-21-1995. INT. CL. 41.

HOWARD, CARY E., SONOMA, CA, DBA MINDWORLD:
1,956,249, PUB. 11-21-1995. MULTIPLE CLASS, INT. CLS. 9 AND 41.

HOWE, DAWN M., DADE CITY, FL, DBA THE HAIR-MOBILE:
1,956,626, PUB. 11-21-1995. INT. CL. 42.

HOWIE FROM MAUI, INC., KIHEI, HI:
1,956,506, PUB. 11-21-1995. INT. CL. 16.

HUDSON WEST, INC., GLENDALE, AZ:
1,545,295, CANC. INT. CL. 12.

HUENE, DONALD R., M.D., FRESNO, CA:
1,545,870, CANC. INT. CL. 10.

HUGHES, SHAUN N.G., EVERETT, WA:
1,956,607, PUB. 11-21-1995. INT. CL. 25.
1,956,608, PUB. 11-21-1995. INT. CL. 25.

HUGLEN, CYNTHIA, MILWAUKEE, WI:
1,545,375, CANC. INT. CL. 16.

HUGO BOSS A.G., METZINGEN, FED REP GERMANY:
1,545,584, CANC. INT. CL. 34.

HUMAN ENERGY CHURCH, INC., THE, SAN BRUNO, CA:
1,545,910, CANC. INT. CL. 41.

HUMAN RESOURCES ADVERTISING, INC., SANTA CLARA, CA:
1,955,766, PUB. 11-21-1995. INT. CL. 16.

HUNTER CREEK COLLECTION, INC., FORT LAUDERDALE, FL FROM HUNTER CREEK OF FORT LAUDERDALE, INC., FORT LAUDERDALE, FL:
1,956,873, INT. CL. 42.

HUNTER UNITED EMPLOYEES' CREDIT UNION LTD., NEWCASTLE, NEW SOUTH WALES, AUSTRALIA:
1,545,142, CANC. MULTIPLE CLASS, INT. CLS. 9 AND 16.

HUSSONG MANUFACTURING CO., INC., LAKEFIELD, MN:
1,956,583, PUB. 11-21-1995. INT. CL. 11.
1,956,584, PUB. 11-21-1995. INT. CL. 11.

HUYSING, PETER D. A., ISSAQUAH, WA:
1,956,909, INT. CL. 9.

HYDE MANUFACTURING COMPANY, SOUTHBRIDGE, MA:
1,955,677, PUB. 11-21-1995. INT. CL. 8.

HYGENAIRE, GRASS VALLEY, CA:
1,956,408, PUB. 11-21-1995. INT. CL. 5.

HYPERCOM, INC., PHOENIX, AZ:
1,956,902, INT. CL. 9.

IDEAL APPROACH LTD., TORTOLA, BR.VIRGIN ISLANDS:
1,955,566, PUB. 11-21-1995. INT. CL. 16.

IDENTIFICATION BUSINESS, INC., THE, CHESTERFIELD, MO:
1,545,192, CANC. INT. CL. 9.

IET INTELLIGENT ELECTRONICS LTD, TEL-AVIV 69719, ISRAEL:
1,955,607, PUB. 11-21-1995. INT. CL. 9.

IFM PARTNERSHIP, DALLAS, TX:
1,955,637, PUB. 11-21-1995. INT. CL. 35.

ILLINOIS MUTUAL LIFE AND CASUALTY CO., PEORIA, IL:
1,956,473, PUB. 11-21-1995. INT. CL. 9.

ILLINOIS TOOL WORKS INC., GLENVIEW, IL:
1,956,578, PUB. 11-21-1995. INT. CL. 6.

IMAGEWARE, INC., ANN ARBOR, MI:
1,956,310, PUB. 11-21-1995. INT. CL. 9.
1,956,311, PUB. 11-21-1995. INT. CL. 9.

IMPER S.P.A, 10148 TORINO, ITALY:
1,955,615, PUB. 11-21-1995. INT. CL. 19.

IN-N-OUT BURGERS, BALDWIN PARK, CA:
1,955,465, PUB. 11-13-1990. INT. CL. 30.

INDIANAPOLIS MOTOR SPEEDWAY CORPORATION, INDIANAPOLIS, IN FROM SILICON GRAPHICS, INC., MOUNTAIN VIEW, CA:
1,956,718, INT. CL. 9.

INDUSTRIAL POWDER COATINGS, INC., NORWALK, OH:
1,956,244, PUB. 11-21-1995. INT. CL. 40.

INFILCO DEGREMONT INC., RICHMOND, VA:
1,955,804, PUB. 7-4-1995. INT. CL. 11.

INFINITY BROADCASTING CORPORATION, NEW YORK, NY:
1,955,848, PUB. 11-21-1995. INT. CL. 38.

INFINITY TRADING, INC., REDMOND, WA:
1,956,564, PUB. 11-21-1995. INT. CL. 4.

INFORMATIVE GRAPHICS CORPORATION, PHOENIX, AZ:
1,956,385, PUB. 11-21-1995. INT. CL. 9.

INGLEMAN DESIGNS INCORPORATED, HUTCHINSON, MN:
1,956,848, INT. CL. 16.

INNE DISPENSABLES, INC., MOUNTAINSIDE, NJ:
1,955,748, PUB. 11-21-1995. INT. CL. 3.

INNOVATION DATA PROCESSING, INC., LITTLE FALLS, NJ:
1,955,592, PUB. 11-21-1995. INT. CL. 9.

INNOVATIVE CERAMICS, INC., ROSWELL, GA:
1,956,122, PUB. 11-21-1995. INT. CL. 42.

INNOVATIVE RESEARCH CORPORATION, PERALTA, NM:
1,956,031, PUB. 11-21-1995. INT. CL. 19.

INSTA-FOAM PRODUCTS, INC., JOLIET, IL:
1,956,805, INT. CL. 17.

INTANGIBLE PUBLICATIONS, INC., EUGENE, OR:
1,955,902, PUB. 11-21-1995. INT. CL. 16.

INTEGRAL TECHNOLOGIES, INC., INDIANAPOLIS, IN:
1,956,025, PUB. 11-21-1995. INT. CL. 9.

INTEGRATED QUALITY DYNAMICS, INC., HONOLULU, HI:
1,956,359, PUB. 11-21-1995. MULTIPLE CLASS, INT. CLS. 9 AND 16.

INTEGRATED SOLUTIONS GROUP, INC. (ISG), MT. AUKUM, CA:
1,955,948, PUB. 11-21-1995. INT. CL. 9.

INTERAIMS AKTIEBOLAG, MALMO, SWEDEN:
1,545,303, CANC. INT. CL. 13.

INTERCHEM TRADING CORP., PARAMUS, NJ:
1,956,487, PUB. 11-21-1995. INT. CL. 1.

INTERDIGITAL COMMUNICATIONS CORPORATION, KING OF PRUSSIA, PA:
1,955,653, PUB. 11-21-1995. INT. CL. 9.
1,955,654, PUB. 11-21-1995. INT. CL. 9.

INTERFREIGHT, INC., DES PLAINES, IL:
1,956,175, PUB. 11-21-1995. MULTIPLE CLASS, INT. CLS. 36 AND 39.

INTERNATIONAL ASSOCIATION OF FIRE CHIEFS, WASHINGTON, DC:
1,545,331, CANC. INT. CL. 16.

INTERNATIONAL BILINGUAL PRESCHOOL, INC., BELLEVUE, WA:
1,545,724, CANC. INT. CL. 41.

INTERNATIONAL DATA GROUP, INC., FRAMINGHAM, MA:
1,955,750, PUB. 11-21-1995. INT. CL. 16.
1,955,869, PUB. 11-21-1995. INT. CL. 9.

INTERNATIONAL DATA OPERATIONS, INC., GREENWICH, CT:
1,956,113, PUB. 11-21-1995. INT. CL. 9.

INTERNATIONAL HAIRGOODS, INC., MINNETONKA, MN, ALLEN ARTHUR CO., INC., ST. LOUIS PARK, MN:
1,017,818. REN. 1-4-96. INT. CL. 42.

INTERNATIONAL HEARING SOCIETY, LIVONIA, MI:
1,955,538, PUB. 11-21-1995. U.S. CL. 200.

INTERNATIONAL MEDICAL ELECTRONICS, LTD., KANSAS CITY, MO:
1,955,650, PUB. 11-21-1995. INT. CL. 10.

INTERNATIONAL MEDICAL TECHNOLOGY, LTD., JACKSON, MS:
1,545,271, CANC. INT. CL. 10.
1,545,272, CANC. INT. CL. 10.

INTERNATIONAL MOBILE MACHINES CORPORATION, PHILADELPHIA, PA:
1,545,262, CANC. INT. CL. 9.
1,545,263, CANC. INT. CL. 9.

INTERNATIONAL NUTRITION AND GENETICS CORP., MINNEAPOLIS, MN:
1,545,510, CANC. MULTIPLE CLASS, INT. CLS. 30 AND 31.

INTERNATIONAL SAIL-A-WAY, LTD., METAIRIE, LA:
1,545,908, CANC. INT. CL. 39.

INTERNATIONAL TRADING COMPANY, HOUSTON, TX:
1,545,535, CANC. INT. CL. 30.

INTERPRISE, LTD., CHICAGO, IL:
1,955,535, PUB. 11-21-1995. INT. CL. 36.

INTERSPORT, INC., FREDERICK, MD:
1,955,910, PUB. 11-21-1995. INT. CL. 9.

INTREC SOFTWARE, INC., PHOENIX, AZ:
1,956,258, PUB. 11-21-1995. INT. CL. 9.

INVESTORS ALLIANCE, INC., THE, FORT LAUDERDALE, FL:
1,956,229, PUB. 11-21-1995. INT. CL. 9.

INVICTUS PLANNING SERVICES, L.C., MIAMI, FL:
1,955,783, PUB. 11-21-1995. INT. CL. 36.

IONA COLLEGE, NEW ROCHELLE, NY:
1,545,257, CANC. INT. CL. 9.

IONA LEE ENTERPRISES, INC., MORGANTOWN, WV:
1,545,783, CANC. INT. CL. 42.

IONICS, INCORPORATED, WATERTOWN, MA:
1,956,832, MULTIPLE CLASS, INT. CLS. 37, 40 AND 42.

IRON HORSE VINEYARDS, SEBASTOPOL, CA:
1,956,307, PUB. 11-21-1995. INT. CL. 33.

ISLAND INTERNATIONAL (BAHAMAS) LIMITED, NASSAU, BAHAMAS:
1,545,195, CANC. MULTIPLE CLASS, INT. CLS. 9 AND 16.

IST - INTERNATIONAL SOFTWARE TRADING AKTIEBOLAG, VAXJO, SWEDEN:
1,545,201, CANC. MULTIPLE CLASS, INT. CLS. 9 AND 16.

ITHACA INDUSTRIES, INC., WILKESBORO, NC:
1,545,890, CANC. INT. CL. 25.

J & M COMPANIES, INC. OF NELSON COUNTY, BARDSTOWN, KY:
1,875,695, CANC. INT. CL. 42.

J. THOMAS DISTRIBUTORS, INC., WALLED LAKE, MI:
1,956,304, PUB. 11-21-1995. INT. CL. 7.

J.R. SCHNEIDER CO., INC., BENICIA, CA:
1,955,594, PUB. 11-21-1995. MULTIPLE CLASS, INT. CLS. 11 AND 16.

JACK YOUNG ASSOCIATES INC., HAZLETON, PA:
1,955,718, PUB. 11-21-1995. INT. CL. 25.

JACKSONVILLE BEACH COMMUNITY REDEVELOPMENT AGENCY, JACKSONVILLE BEACH, FL:
1,545,666, CANC. INT. CL. 37.

JACOBS, JEFFREY, GLENDALE, AZ, DBA SOUTHWEST SPECIALTY FOOD CO.:
1,955,986, PUB. 11-21-1995. INT. CL. 30.

JACOR COMMUNICATIONS, INC., CINCINNATI, OH:
1,545,714, CANC. INT. CL. 41.

JADAKA, PORTOLA, CA, DBA AARDVARK ART:
1,545,069, CANC. INT. CL. 2.

JAMES RIVER CORPORATION OF VIRGINIA, NORWALK, CT:
1,545,340, CANC. INT. CL. 16.

JANCO, INC., BILLINGS, MT:
1,956,515, PUB. 11-21-1995. INT. CL. 14.

JANUS CAPITAL CORPORATION, DENVER, CO, DBA JANUS GROUP, DBA JANUS FUNDS, AND DBA JANUS GROUP OF MUTUAL FUNDS:
1,955,493, PUB. 5-18-1993. INT. CL. 36.

JAS. D. EASTON, INC., VAN NUYS, CA, DBA EASTON:
1,955,962, PUB. 11-21-1995. INT. CL. 18.

JASON & JEAN PRODUCTS INC., CORONA, NY:
1,956,477, PUB. 11-21-1995. INT. CL. 3.

JES INTERNATIONAL AB, LIDINGO, SWEDEN:
1,545,138, CANC. INT. CL. 9.

JESUIT SECONDARY EDUCATION ASSOCIATION, WASHINGTON, DC:
1,956,501, PUB. 11-21-1995. INT. CL. 42.

JEWISH FAMILY SERVICES, INC., ATLANTA, GA:
1,956,054, PUB. 11-21-1995. MULTIPLE CLASS, INT. CLS. 14 AND 41.

JEWISH HOSPITAL HEALTHCARE SERVICES, INC., LOUISVILLE, KY:
1,956,039, PUB. 11-21-1995. INT. CL. 42.

JIMBEAM BRANDS CO., DEERFIELD, IL, PENN-MARYLAND CORPORATION, NEW YORK, NY:
331,300. REN. 1-4-96. U.S. CL. 49 (INT. CL. 33).

JL AUDIO, INC., MIRAMAR, FL:
1,956,624, PUB. 11-21-1995. INT. CL. 9.

JLG INDUSTRIES, INC., MCCONNELLSBURG, PA:
1,956,861, INT. CL. 7.

JMJ DEVELOPMENT COMPANY, INC., SAN DIEGO, CA:
1,956,179, PUB. 11-21-1995. INT. CL. 10.

JOANNE FABRICS, INC., MISSISSAUGA, ONTARIO, L4W 1Y5, CANADA:
1,956,681, MULTIPLE CLASS, INT. CLS. 18 AND 24.

JODY COYOTE, INC., EUGENE, OR:
1,956,485, PUB. 11-21-1995. INT. CL. 14.

JOEL-WAYNE, INC., SAN FRANCISCO, CA:
1,545,751, CANC. INT. CL. 42.

JOHN B. SANFILIPPO & SON, INC., ELK GROVE VILLAGE, IL:
1,956,220, PUB. 11-21-1995. INT. CL. 30.

JOHN C. NORDT & CO., INC., ROANOKE, VA, AKA JOHN C. NORDT & CO., JESSAM CORPORATION, HYANNIS, MA:
1,019,359. REN. 1-4-96. INT. CL. 14.

JOHN PAUL MITCHELL SYSTEMS, SANTA CLARITA, CA:
1,955,999, PUB. 11-21-1995. INT. CL. 3.
1,956,015, PUB. 11-21-1995. INT. CL. 3.
1,956,016, PUB. 11-21-1995. INT. CL. 3.

JOHNSON OIL COMPANY, INC., COLUMBUS, IN:
1,955,559, PUB. 10-18-1994. INT. CL. 42.

JOHNSON, LAWRENCE W., SPOKANE, WA, DBA IMAC:
1,956,226, PUB. 11-21-1995. INT. CL. 2.

JOHNSON, NANCY E., DES MOINES, IA:
1,956,471, PUB. 11-21-1995. INT. CL. 35.

JOHNSSON, KAJ, VALLINGBY, SWEDEN:
1,545,412, CANC. INT. CL. 21.

JOMAR INTERNATIONAL, LTD., MADISON HEIGHTS, MI:
1,956,531, PUB. 11-21-1995. INT. CL. 6.
1,956,532, PUB. 11-21-1995. INT. CL. 6.
1,956,533, PUB. 11-21-1995. INT. CL. 6.
1,956,534, PUB. 11-21-1995. INT. CL. 6.
1,956,627, PUB. 11-21-1995. INT. CL. 6.
1,956,643, PUB. 11-21-1995. INT. CL. 6.

JONES, GARY E., ARLINGTON, TX, DBA AMERICAN PRODUCTS BROKERAGE:
1,956,089, PUB. 11-21-1995. INT. CL. 11.

JONES, MICHAEL J., LUTHERVILLE, MD:
1,545,353, CANC. INT. CL. 16.

JONES, RICHARD JOHN, NEWQUAY, CORNWALL TR7 3EA, ENGLAND, DBA D'LACEY PRODUCTS:
1,955,500, PUB. 11-21-1995. INT. CL. 12.

JOSTENS LEARNING CORPORATION, SAN DIEGO, CA:
1,956,376, PUB. 11-21-1995. INT. CL. 9.

JP FOODSERVICE, INC., COLUMBIA, MD:
1,955,843, PUB. 11-21-1995. INT. CL. 42.

JPS CONNECTIC SOCIETE ANONYME, 51800 SAINTE MENEHOULD, FRANCE:
1,956,912, MULTIPLE CLASS, INT. CLS. 8, 9 AND 17.

JUNIOR LEAGUE OF ATLANTA, INC., THE, ATLANTA, GA:
1,956,797, INT. CL. 16.

JUST FOR WRAPS, INC., LOS ANGELES, CA:
1,955,530, PUB. 11-21-1995. INT. CL. 25.

K & F INTERNATIONAL, B-2100 ANTWERPEN, BELGIUM:
1,955,979, PUB. 11-21-1995. INT. CL. 20.

K D V, INC., WHITTIER, CA:
1,545,818, CANC. INT. CL. 42.

KABUSHIKI KAISHA FUJI IRYOKI, OSAKA-SHI, OSAKA-FU 556, JAPAN, TA FUJI MEDICAL INSTRUMENTS MFG. CO. LTD.:
1,955,949, PUB. 11-21-1995. INT. CL. 20.

KABUSHIKI KAISHA HATTORI SEIKO, TOKYO 104, JAPAN, TA SEIKO CORPORATION:
1,955,916, PUB. 11-21-1995. INT. CL. 9.

KABUSHIKI KAISHA KOMATSU SEISAKUSHO, MINATO-KU, TOKYO, JAPAN:
1,955,468, PUB. 11-21-1995. INT. CL. 7.

KABUSHIKI KAISHA WORLD, CHUO-KU, KOBE, JAPAN, DBA WORLD CO., LTD.:
1,956,698, INT. CL. 9.

KABUSHIKI-KAISHA NAKANO SU MISE, HANDA-SHI, JAPAN:
614,566. REN. 1-2-96. U.S. CL. 46 (INT. CL. 30).

KAIDERCHI CO., LTD., CHUNG HUA SHIEN, TAIWAN:
1,956,724, INT. CL. 11.

KAIRE INTERNATIONAL, INC., LONGMONT, CO:
1,956,435, PUB. 11-21-1995. INT. CL. 5.

KAISERHOF WINDOWS, INC., HOUSTON, TX:
1,955,973, PUB. 11-21-1995. INT. CL. 6.
1,955,974, PUB. 11-21-1995. INT. CL. 6.
1,955,975, PUB. 11-21-1995. INT. CL. 6.

KAL KAN FOODS, INC., VERNON, CA:
1,955,842, PUB. 7-25-1995. INT. CL. 31.

KAL-SCOPE DESIGNS, INC., BIRMINGHAM, AL:
1,956,290, PUB. 11-21-1995. MULTIPLE CLASS, INT. CLS. 16 AND 35.

KALDAS HANDELSGESELLSCHAFT M.B.H., WIEN (VIENNA), AUSTRIA:
1,545,525, CANC. INT. CL. 30.

KALEEB, INC., LEVITTOWN, PA:
1,956,807, INT. CL. 9.

KALMENSON, WILLIAM, LOS ANGELES, CA:
1,545,719, CANC. INT. CL. 41.

KAMYR, INC., GLENS FALLS, NY:
1,956,656, INT. CL. 7.

KANG, KWANG SOO, LOS ANGELES, CA:
1,956,466, PUB. 11-21-1995. INT. CL. 25.

KANSAS CITY ROYALS BASEBALL CORPORATION, KANSAS CITY, MO:
1,538,005, CANC. MULTIPLE CLASS, INT. CLS. 9 AND 24.

KARLMAN, ROBERT L., CEDARBURG, WI:
1,955,564, PUB. 11-21-1995. INT. CL. 16.

KAYSER-ROTH CORPORATION, GREENSBORO, NC, MAY HOSIERY MILLS, INC., BURLINGTON, NC:
326,136. REN. 1-4-96. U.S. CL. 39 (INT. CL. 25).

KELLERS SYSTEMS, INC., ARLINGTON HEIGHTS, IL:
1,956,420, PUB. 11-21-1995. INT. CL. 39.

KELLOGG COMPANY, BATTLE CREEK, MI:
1,489,563, CANC. INT. CL. 29.
1,545,540, CANC. INT. CL. 30.

KELLWOOD COMPANY, CHESTERFIELD, MO:
1,956,571, PUB. 11-21-1995. INT. CL. 25.

KELLY-MOORE PAINT COMPANY, INC., SAN CARLOS, CA:
1,956,421, PUB. 11-21-1995. INT. CL. 2.
1,956,422, PUB. 11-21-1995. INT. CL. 2.

KENT RAIBLE, MILL VALLEY, CA:
1,956,526, PUB. 11-21-1995. INT. CL. 14.

KENYON CONSUMER PRODUCTS, INC., WEST KINGSTON, RI:
1,955,741, PUB. 11-21-1995. INT. CL. 25.

KERR MANUFACTURING COMPANY, ROMULUS, MI:
1,956,677, INT. CL. 5.

KEYCORP, CLEVELAND, OH:
1,955,835, PUB. 11-21-1995. INT. CL. 36.
1,956,510, PUB. 11-21-1995. INT. CL. 36.
1,956,625, PUB. 11-21-1995. INT. CL. 36.

KIA MOTORS CORPORATION, GURO-KU, SEOUL, REPUBLIC OF KOREA:
1,955,539, PUB. 11-21-1995. INT. CL. 12.

KIDWELL, JOHN LAWRENCE, HYATTSVILLE, MD:
1,545,725, CANC. INT. CL. 41.

KIMBERLY-CLARK CORPORATION, NEENAH, WI:
1,956,448, PUB. 11-21-1995. INT. CL. 5.

KIRLEY, JOSEPH F., LEXINGTON, MA, DBA SHAWS-LAWSON ASSOCIATES:
1,956,432, PUB. 11-21-1995. INT. CL. 16.

KITCHEN SOLVERS, INC., LACROSSE, WI:
1,956,606, PUB. 11-21-1995. INT. CL. 37.

KIWI BRANDS, INC., DOUGLASSVILLE, PA:
1,955,662, PUB. 11-21-1995. INT. CL. 3.

KLOCKNER-HUMBOLDT-DEUTZ AG, KOHN-PORZ, FED REP GERMANY:
1,955,872, PUB. 11-21-1995. MULTIPLE CLASS, INT. CLS. 7 AND 12.

KLUTZNICK, JOHN F., SAUSALITO, CA:
1,956,829, INT. CL. 9.

KNORR BREMEE AG, 8000 MUNICH 40, FED REP GERMANY, KNORR-BREMSE GMBH, 8000 MUNICH 40, FED REP GERMANY:
1,021,462. REN. 1-2-96. INT. CL. 12.

KNOTT'S BERRY FARM, BUENA PARK, CA:
1,956,635, PUB. 11-21-1995. INT. CL. 41.

KNOWLEDGE EQUALS POWER, INC., NEW YORK, NY:
1,956,127, PUB. 11-21-1995. INT. CL. 35.

KNUTSON MORTGAGE CORPORATION, BLOOMINGTON, MN:
1,956,640, PUB. 11-21-1995. INT. CL. 36.

KOALA SPRINGS INTERNATIONAL INC., FREMONT, CA FROM KOALA SPRINGS AUSTRALIA PTY LTD, MOORABBIN, VICTORIA 3189, AUSTRALIA:
1,956,892, MULTIPLE CLASS, INT. CLS. 30 AND 32.

KORBER-STIFTUNG, HAMBURG, FED REP GERMANY:
1,545,707, CANC. INT. CL. 41.
1,545,708, CANC. INT. CL. 41.

KORE SOURCING, INC., NORCROSS, GA:
1,956,460, PUB. 11-21-1995. INT. CL. 25.

KORET OF CALIFORNIA, INC., SAN FRANCISCO, CA:
1,956,615, PUB. 11-21-1995. INT. CL. 25.

KORG U.S.A., INC., WESTBURY, NY:
1,956,917, INT. CL. 15.

KOTCH & POLIAK, NEW YORK, NY:
1,545,320, CANC. MULTIPLE CLASS, INT. CLS. 16 AND 35.

KRAFT FOODS, INC., NORTHFIELD, IL:
1,956,334, PUB. 11-21-1995. INT. CL. 30.

KRAUSE-WERK GMBH & CO. KG, D-36304 ALSFELD-ALTENBURG, FED REP GERMANY FROM KRAUSE INC., ROSCOE, IL:
1,956,714, INT. CL. 6.

KREMENTZ & CO., NEWARK, NJ:
1,956,739, INT. CL. 14.

KV33 CORPORATION, TUCSON, AZ:
1,545,276, CANC. INT. CL. 10.

KWIK GOAL LTD., QUAKERTOWN, PA:
1,955,891, PUB. 11-21-1995. INT. CL. 12.

KYB CORPORATION OF AMERICA, LOMBARD, IL:
1,032,196. REN. 1-4-96. INT. CL. 12.

KYRITSIS, JOHN, WAUKEGAN, IL:
1,545,784, CANC. INT. CL. 42.

L.A. GEAR, INC., LOS ANGELES, CA:
1,545,306, CANC. INT. CL. 14.

L&P PROPERTY MANAGEMENT COMPANY, CHICAGO, IL:
1,956,518, PUB. 11-21-1995. INT. CL. 27.

L'OREAL, PARIS CEDEX, FRANCE:
1,955,656, PUB. 11-21-1995. INT. CL. 3.

L'OREAL S.A., PARIS CEDEX, FRANCE:
1,545,411, CANC. MULTIPLE CLASS, INT. CLS. 21 AND 42.

LA TELEMECANIQUE ELECTRIQUE, NANTERRE (HAUTS-DE-SEINE), FRANCE:
1,545,182, CANC. INT. CL. 9.

LA VOILE ROUGE, INC., MIAMI BEACH, FL:
1,956,749, INT. CL. 42.

LABARBERA, JOHN, POWAY, CA, DBA MYTEE PRODUCTS:
1,955,811, PUB. 11-21-1995. INT. CL. 11.

LABOR FORCE, INC., HOUSTON, TX:
1,956,425, PUB. 11-21-1995. MULTIPLE CLASS, INT. CLS. 9 AND 16.

LABOR WORLD OF AMERICA, INC., BOCA RATON, FL:
1,956,465, PUB. 11-21-1995. INT. CL. 35.

LACLEDE PROFESSIONAL PRODUCTS, INC., GARDENA, CA:
1,956,427, PUB. 11-21-1995. INT. CL. 3.

LADIES PROFESSIONAL GOLF ASSOCIATION, DAYTONA BEACH, FL:
1,956,452, PUB. 11-21-1995. MULTIPLE CLASS, INT. CLS. 41 AND 42.

LADO ENTERPRISES INCORPORATED, WASHINGTON, DC:
1,955,733, PUB. 11-21-1995. INT. CL. 41.

LADYBIRD BOOKS LIMITED, LOUGHBOROUGH, LEICESTERSHIRE, ENGLAND:
1,545,194, CANC. INT. CL. 9.

LADYBIRD BOOKS LIMITED, LEICESTERSHIRE, LE11 2NG, ENGLAND:
1,955,505, PUB. 5-30-1995. INT. CL. 16.

LAKE FOREST BANK & TRUST COMPANY, LAKE FOREST, IL:
1,956,167, PUB. 11-21-1995. INT. CL. 36.

LAKEVIEW R.V. SUPPLY, INC., AUSTIN, TX:
1,956,567, PUB. 11-21-1995. INT. CL. 11.

LAMY COSMETICS CO., LTD., SEOUL, REPUBLIC OF KOREA:
1,545,082, CANC. INT. CL. 3.

LAN SCOPE, INC., HAVERTOWN, PA:
1,955,561, PUB. 11-21-1995. MULTIPLE CLASS, INT. CLS. 41 AND 42.

LANCEL SOGEDI, PARIS, FRANCE:
1,538,009, CANC. INT. CL. 9.

LANDMARK ENTERTAINMENT GROUP, LOS ANGELES, CA:
1,545,466, CANC. INT. CL. 28.

LANDMARK ENTERTAINMENT GROUP, NORTH HOLLYWOOD, CA:
1,956,701, INT. CL. 24.

LANE COMPANY, THE, ALTAVISTA, VA:
1,545,887, CANC. INT. CL. 20.

LANPERFECT CORPORATION, BETHESDA, MD:
1,955,701, PUB. 5-30-1995. INT. CL. 42.

LANSOURCE TECHNOLOGIES, INC., TORONTO, CANADA:
1,956,637, PUB. 11-21-1995. INT. CL. 9.

LASER IMAGES, INC., VAN NUYS, CA:
1,956,008, PUB. 11-21-1995. INT. CL. 9.

LASER VISION CENTERS, INC., ST. LOUIS, MO:
1,743,742, COR. INT. CL. 42.
1,821,602, COR. MULTIPLE CLASS, INT. CLS. 35 AND 42.

LASER/GRAPHICS PRE-PRESS, INC., NEW BERLIN, WI:
1,545,805, CANC. INT. CL. 42.

LASERMEDICS, INC., MISSOURI CITY, TX:
1,956,905, INT. CL. 42.

LATVIJAS BALZAMS DISTILLERY, ERIE, PA:
1,956,742, INT. CL. 33.

LAU, GORDON, NEW YORK, NY:
1,955,621, PUB. 11-21-1995. INT. CL. 31.

LAUGHLIN, LUEY, OCEANSIDE, CA:
1,955,836, PUB. 11-21-1995. INT. CL. 20.

LAURENCE CANDLE CO., INC., NORTHBORO, MA:
1,956,426, PUB. 11-21-1995. INT. CL. 4.

LAVENTHOL & HORWATH, PHILADELPHIA, PA:
1,545,365, CANC. INT. CL. 16.

LAVEZZI PRECISION, INC., GLENDALE HEIGHTS, IL:
1,956,538, PUB. 11-21-1995. INT. CL. 9.

LAW ACCESS, INC., WILMINGTON, DE:
1,956,095, PUB. 11-21-1995. INT. CL. 36.
1,956,097, PUB. 11-21-1995. INT. CL. 9.

LAZER-TRON CORPORATION, PLEASANTON, CA:
1,956,469, PUB. 11-21-1995. INT. CL. 28.

LCS AMERICA, INC., PRINCETON, NJ, T/A LE COQ SPORTIF:
1,956,641, PUB. 11-21-1995. INT. CL. 25.

LD CORPORATION, PRAIRIE VILLAGE, KS:
1,956,631, PUB. 11-21-1995. INT. CL. 38.

LD PARTNERS, L.P., RENO, NV:
1,956,143, PUB. 11-21-1995. INT. CL. 38.
1,956,293, PUB. 11-21-1995. INT. CL. 36.

LEANIN' TREE INC., BOULDER, CO:
1,955,669, PUB. 11-21-1995. MULTIPLE CLASS, INT. CLS. 16, 21, 25 AND 28.

LEATHER FACTORY, INC., THE, FORT WORTH, TX:
1,955,719, PUB. 11-21-1995. INT. CL. 26.

LECTRA SYSTEMES, 33610 CESTAS, FRANCE:
1,955,969, PUB. 11-21-1995. INT. CL. 9.

LEE, IRENE CHONG SOON, LOS ANGELES, CA:
1,956,001, PUB. 11-21-1995. INT. CL. 16.

LEER, INC., ELKHART, IN:
1,001,017. REN. 1-4-96. INT. CL. 12.

LEGKEEPERS, INC., CARROLLTON, TX:
1,545,434, CANC. INT. CL. 25.

LEICA INDUSTRIEVERWALTUNG GMBH, WETZLAR/LAHN, FED REP GERMANY, ERNST LEITZ, G. M. B. H., WETZLAR, FED REP GERMANY:
598,721. REN. 1-4-96. U.S. CL. 26 (INT. CL. 9).

LENAPE PRODUCTS CO., INC., TRENTON, NJ:
1,956,138, PUB. 11-21-1995. INT. CL. 21.

LENOMEX, S.A. DE C.V., MONTERREY, NUEVO LEON, MEXICO:
1,956,810, INT. CL. 8.

LENOX, INCORPORATED, LAWRENCEVILLE, NJ:
1,545,390, CANC. INT. CL. 18.

LEOCOR INC., TX FROM EDWARD WECK INCORPORATED, PRINCETON, NJ:
1,956,648, INT. CL. 10.

LES SABLES OLIMAG INC. / OLIMAG SANDS INC., THETFORD MINES, PROVINCE OF QUEBEC, CANADA:
1,545,044, CANC. INT. CL. 1.

LES VERRERIES DE SAINT-GOBAIN, 45380 LA CHAPELLE SAINT-MESMIN, FRANCE:
1,955,985, PUB. 11-21-1995. INT. CL. 21.

LES VETEMENTS ERA INC./ERA CLOTHING INC., MONTREAL, QUEBEC, CANADA:
1,955,685, PUB. 11-21-1995. INT. CL. 25.

LESTER LAMPERT, INC., CHICAGO, IL:
1,956,502, PUB. 11-21-1995. INT. CL. 14.

LETSOS COMPANY, HOUSTON, TX:
1,956,177, PUB. 11-21-1995. INT. CL. 37.

LEVER BROTHERS COMPANY, NEW YORK, NY:
1,545,500, CANC. INT. CL. 29.

LEW'S, INC., DENVER, CO:
1,545,830, CANC. INT. CL. 42.

LEXMARK INTERNATIONAL, INC., GREENWICH, CT FROM LEXINGTON HOLDING CORPORATION, GREENWICH, CT:
1,956,895, MULTIPLE CLASS, INT. CLS. 1, 4, 9 AND 16.

LIFE SCIENCES INTERNATIONAL (EUROPE) LIMITED, CHESHIRE WS7 1PR, UNITED KINGDOM FROM SHANDON SCIENTIFIC LIMITED, CHESHIRE WA7 1PR, ENGLAND:
1,956,694, INT. CL. 9.

LIFECOACH, INC., PROVIDENCE, RI:
1,956,579, PUB. 11-21-1995. INT. CL. 42.

LIL'THINGS, INC., ARLINGTON, TX FROM KIDS NEWCO, INC., ARLINGTON, TX:
1,956,702, INT. CL. 28.

LILLIPUT MOTOR COMPANY, LTD., YERINGTON, NV:
1,955,593, PUB. 10-11-1994. INT. CL. 28.

LIMAN VIDEO RENTAL, NEW YORK, NY:
1,956,576, PUB. 11-21-1995. INT. CL. 41.

LINDEN CORPORATION, WILMINGTON, DE FROM STERLING WINTHROP INC., NEW YORK, NY:
1,955,675, PUB. 11-21-1995. INT. CL. 5.
1,956,787, MULTIPLE CLASS, INT. CLS. 3 AND 5.

LINDSAY MANUFACTURING INC., PONCA CITY, OK:
1,955,851, PUB. 11-21-1995. INT. CL. 9.

LINK AUTOMATION, INC., ST. PAUL, MN:
1,956,553, PUB. 11-21-1995. INT. CL. 9.
1,956,554, PUB. 11-21-1995. INT. CL. 9.

LIPTON INVESTMENTS, INC., WILMINTON, DE:
1,956,104, PUB. 11-21-1995. INT. CL. 29.

LISS BROTHERS INC., PHILADELPHIA, PA:
1,956,040, PUB. 11-21-1995. INT. CL. 28.

LIST AG, 89143 BLAUBEUREN/BEININGEN, FED REP GERMANY:
1,955,521, PUB. 11-21-1995. MULTIPLE CLASS, INT. CLS. 7 AND 42.

LISTING MART, INC., THE, SARASOTA, FL:
1,955,705, PUB. 11-21-1995. INT. CL. 36.

LITHO, INCORPORATED, ST. PAUL, MN:
1,956,178, PUB. 11-21-1995. INT. CL. 42.

LITTLE ROCK NEWSPAPERS, INC., LITTLE ROCK, AR:
1,956,921, INT. CL. 38.

LIVING WORLD CHRISTIAN CENTER, AUGUSTA, GA:
1,545,777, CANC. INT. CL. 42.

LLUCH, JOSE LOPEZ, CUART DE POBLET, VALENCIA, SPAIN AND LLUCH, LUIS LOPEZ, CUART DE POBLET, VALENCIA, SPAIN:
1,545,483, CANC. MULTIPLE CLASS, INT. CLS. 29 AND 30.

LOBLAW COMPANIES LIMITED, TORONTO, ONTARIO, CANADA:
1,545,853, CANC. MULTIPLE CLASS, INT. CLS. 9 AND 35.

LOCKHEED MISSILES & SPACE COMPANY, INC., SUNNYVALE, CA:
1,956,449, PUB. 11-21-1995. INT. CL. 9.

LOCKWOOD PARTNERS, L.P., SALINAS, CA:
1,956,860, INT. CL. 33.

LOGIBRO INC., MONTREAL, QUEBEC, CANADA:
1,956,006, PUB. 11-21-1995. INT. CL. 9.

LOGIBRO INC., MONTREAL, PROVINCE OF QUEBEC, CANADA:
1,956,007, PUB. 11-21-1995. INT. CL. 9.

LOGOS PRODUCTIONS INC., INVER GROVE HEIGHTS, MN:
1,956,303, PUB. 11-21-1995. MULTIPLE CLASS, INT. CLS. 9 AND 16.

LOHMANN GMBH & CO. KG, D-56567 NEUWIED 12, FED REP GERMANY:
1,955,560, PUB. 11-21-1995. INT. CL. 5.

LONDON FOG INDUSTRIES, INC., ELDERSBURG, MD FROM LONDONTOWN CORPORATION, ELDERSBURG, MD:
1,956,661, INT. CL. 25.

LONE STAR STEEL COMPANY, DALLAS, TX:
1,956,657, INT. CL. 6.

LONG SHOE CORPORATION, SAN CHUNG CITY, TAIPEI, TAIWAN:
1,956,820, INT. CL. 25.

LOREL MARKETING GROUP, KING OF PRUSSIA, PA:
1,956,586, PUB. 11-21-1995. INT. CL. 35.

LORILLARD, INC., NEW YORK, NY:
1,545,587, CANC. INT. CL. 34.

LORTZ, HANS-DIETER, DARMSTADT, FED REP GERMANY:
1,881,086, COR. INT. CL. 3.

LOTUS BRANDS, INC., TWIN LAKES, WI:
1,955,943, PUB. 11-21-1995. INT. CL. 3.

LOTUS DEVELOPMENT CORPORATION, CAMBRIDGE, MA:
1,831,946, AM. INT. CL. 9.

LOUISIANA REMEDIATION CO., INC., NEW ORLEANS, LA:
1,956,041, PUB. 11-21-1995. MULTIPLE CLASS, INT. CLS. 1, 40 AND 42.

LOWE'S COMPANIES, INC., NORTH WILKESBORO, NC:
1,545,886, CANC. INT. CL. 20.

LUBRIZOL CORPORATION, THE, WICKLIFFE, OH:
1,545,095, CANC. INT. CL. 4.

LUCAS MEYER, INC., DECATUR, IL:
1,956,483, PUB. 11-21-1995. INT. CL. 5.

LUXTEC CORPORATION, WORCESTER, MA:
1,956,027, PUB. 11-21-1995. INT. CL. 10.

LYNWAR CORP., WESTPORT, CT:
1,956,068, PUB. 11-21-1995. INT. CL. 42.

M. OKADA CULTURAL SERVICES ASSOCIATION OF CALIFORNIA, LONG BEACH, CA:
1,545,338, CANC. MULTIPLE CLASS, INT. CLS. 16 AND 41.

M.S. MANAGEMENT ASSOCIATES, INC., INDIANAPOLIS, IN:
1,956,779, INT. CL. 21.

M&FC HOLDING COMPANY, INC., WILMINGTON, DE, SMITH-BLAIR, INC., SOUTH SAN FRANCISCO, CA:
618,510. REN. 1-4-96. U.S. CL. 13 (INT. CL. 6).

M-CAR, INCORPORATED, TEMPE, AZ:
1,956,530, PUB. 11-21-1995. INT. CL. 35.

MACNEAL-SCHWENDLER CORPORATION, THE, LOS ANGELES, CA:
1,956,073, PUB. 11-21-1995. INT. CL. 9.

MACPHAIL CENTER FOR THE ARTS, MINNEAPOLIS, MN:
1,956,556, PUB. 11-21-1995. INT. CL. 41.

MACRO ENGINEERING CO. LTD., OAKVILLE, ONTARIO, CANADA:
1,545,125, CANC. INT. CL. 7.

MACULA, LLC, AUSTIN, TX:
1,956,110, PUB. 11-21-1995. INT. CL. 37.

MADDEN, ERIC CARTER, ALTADENA, CA:
1,545,228, CANC. INT. CL. 9.

MAG-TEC PRODUCTIONS, INC., HUNTINGTON BEACH, CA:
1,955,954, PUB. 11-21-1995. INT. CL. 16.

MAGIC SOLUTIONS, INC., MAHWAH, NJ:
1,956,074, PUB. 11-21-1995. INT. CL. 9.

MAGRO, INC., CHAMPAIGN, IL:
1,956,166, PUB. 11-21-1995. MULTIPLE CLASS, INT. CLS. 9 AND 20.

MAGUIRE HOLDING CORPORATION, WYNNEWOOD, PA:
1,545,641, CANC. INT. CL. 36.

MAHARISHI FOUNDATION, LTD., JERSEY JE4 8YZ, CHANNEL ISLANDS, WORLD PLAN EXECUTIVE COUNCIL-UNITED STATES, LOS ANGELES, CA:
1,024,384. REN. 1-2-96. U.S. CL. 107 (INT. CL. 41).

MAIDEN AMERICA, INC., NEW YORK, NY:
1,955,815, PUB. 11-21-1995. INT. CL. 24.

MAILE, JEFFREY C., FLANDERS, NJ:
1,956,638, PUB. 11-21-1995. INT. CL. 25.

MAIN ATTRACTION, THE, BELLEVUE, WA:
1,955,800, PUB. 11-21-1995. INT. CL. 41.

MALJACK PRODUCTIONS, INC., ORLAND PARK, IL:
1,955,898, PUB. 11-21-1995. MULTIPLE CLASS, INT. CLS. 35 AND 41.

MALLOY, JAMES R., HAUPPAUGE, NY:
1,956,125, PUB. 11-21-1995. INT. CL. 35.

MANAGED HEALTH CONSULTANTS, INC., BRAINTREE, MA:
1,955,583, PUB. 10-25-1994. INT. CL. 42.

MANTECH INTERNATIONAL CORPORATION, FAIRFAX, VA:
1,955,765, PUB. 11-21-1995. INT. CL. 42.

MARA MI, INC., MINNEAPOLIS, MN:
1,956,288, PUB. 11-21-1995. INT. CL. 16.

MARCO'S MEXICAN RESTAURANTS, INC., HOUSTON, TX:
1,956,111, PUB. 11-21-1995. INT. CL. 42.

MARIN MOUNTAIN BIKES, INC., SAN RAFAEL, CA:
1,956,841, INT. CL. 12.

MARK'S WORK WEARHOUSE LTD., CALGARY, ALBERTA T2H 2J7, CANADA:
1,955,609, PUB. 11-21-1995. INT. CL. 25.

MARKETSOURCE CORPORATION, CRANBURY, NJ:
1,545,170, CANC. INT. CL. 9.

MARKS, CARA, LAWRENCE, NY:
1,545,312, CANC. MULTIPLE CLASS, INT. CLS. 16 AND 21.

MARS, INCORPORATED, MCLEAN, VA:
1,545,543, CANC. INT. CL. 30.

MARTIN, LOIS I., LOS ANGELES, CA:
1,545,459, CANC. INT. CL. 28.

MARVEL ENTERTAINMENT GROUP, INC., NEW YORK, NY:
1,955,464, PUB. 7-30-1991. INT. CL. 14.

MARY KAY COSMETICS, INC., DALLAS, TX:
1,956,117, PUB. 11-21-1995. INT. CL. 3.

MARY MCFADDEN, INC., NEW YORK, NY:
1,955,883, PUB. 11-21-1995. INT. CL. 25.

MASHELL TELECOM, INC., EATONVILLE, WA:
1,956,413, PUB. 11-21-1995. INT. CL. 38.

MASON DISTRIBUTORS, INC., HIALEAH, FL:
1,956,612, PUB. 11-21-1995. INT. CL. 5.

MASONITE CORPORATION, CHICAGO, IL:
1,955,768, PUB. 11-21-1995. INT. CL. 19.

MASSER, PHILIP F., FREDERICK, MD:
1,956,135, PUB. 11-21-1995. INT. CL. 21.

MASTERCHART, INC., GURNEE, IL:
1,955,668, PUB. 8-1-1995. INT. CL. 9.

MATRITECH, INC., CAMBRIDGE, MA:
1,956,141, PUB. 11-21-1995. INT. CL. 5.

MATRIX ESSENTIALS, INC., SOLON, OH:
1,956,891, INT. CL. 3.

MATTEL POWER WHEELS, INC., EL SEGUNDO, CA:
1,955,886, PUB. 11-21-1995. INT. CL. 28.

MATTEL, INC., EL SEGUNDO, CA:
1,956,026, PUB. 11-21-1995. INT. CL. 28.
1,956,243, PUB. 11-21-1995. INT. CL. 28.
1,956,890, INT. CL. 28.

MATTHEWS, DWAIN, OTTAWA, ONTARIO, CANADA:
1,545,454, CANC. INT. CL. 28.

MAURICE SPORTING GOODS, INC., NORTHBROOK, IL, FAIRFIELD SPORTING GOODS, INC., CHICAGO, IL:
1,015,361. REN. 1-4-96. INT. CL. 28.

MAVETY MEDIA GROUP LTD., NEW YORK, NY:
1,545,873, CANC. INT. CL. 16.

MAXX RACE CARDS, INC., CHARLOTTE, NC FROM J. R. MAXX, INC., CHARLOTTE, NC:
1,956,881, INT. CL. 16.

MAYACAMAS FINE FOODS, INC., SONOMA, CA:
1,955,636, PUB. 11-21-1995. MULTIPLE CLASS, INT. CLS. 29 AND 30.

MAYO, MARK WADE, EUREKA, CA AND WARD, THOMAS, EUREKA, CA:
1,956,069, PUB. 11-21-1995. INT. CL. 41.

MAZUR, JENNIFER, LAGUNA BEACH, CA:
1,956,575, PUB. 11-21-1995. INT. CL. 28.

MB-F, INC., GREENSBORO, NC:
1,956,384, PUB. 11-21-1995. INT. CL. 41.

MBNA AMERICA BANK, N.A., NEWARK, DE:
1,955,627, PUB. 6-27-1995. INT. CL. 36.

MCAFEE ASSOCIATES, INC., SANTA CLARA, CA FROM AUTOMATED DESIGN SYSTEMS, INC., ROSWELL, GA:
1,956,910, INT. CL. 9.

MCAULEY'S, INC., MEMPHIS, TN:
1,956,377, PUB. 11-21-1995. INT. CL. 5.
1,956,392, PUB. 11-21-1995. INT. CL. 5.
1,956,393, PUB. 11-21-1995. INT. CL. 5.

MCCARTHY, KENNETH J., SAN FRANCISCO, CA:
1,955,787, PUB. 11-21-1995. MULTIPLE CLASS, INT. CLS. 41 AND 42.

MCCARTHY'S FRANCHISE CORPORATION, ORLAND PARK, IL:
1,545,844, CANC. INT. CL. 42.

MCCLELLAN, HARRY R., CLOVIS, CA:
1,955,595, PUB. 7-11-1995. MULTIPLE CLASS, INT. CLS. 16 AND 41.

MCCLOSKEY, ARRHENIUS AND CO., SONOMA, CA FROM MCCLOSKEY, LEO P., SONOMA, CA, DBA ENOLOGIX:
1,955,830, PUB. 11-21-1995. INT. CL. 36.

MCCLOSKEY, LEO P. DBA ENOLOGIX: *See*—MCCLOSKEY, ARRHENIUS AND CO..

MCCRANE, INC., NAPA, CA, DBA HARBINGER:
1,955,714, PUB. 11-21-1995. INT. CL. 28.

MCDONALD'S CORPORATION, OAK BROOK, IL:
1,956,605, PUB. 11-21-1995. INT. CL. 25.

MCGRATH, GARY E., MEDIA, PA:
1,545,721, CANC. INT. CL. 41.

MCGRAW-HILL, INC., NEW YORK, NY:
1,956,340, PUB. 11-21-1995. INT. CL. 9.

MCGUIRE-NICHOLAS COMPANY, INC., CITY OF COMMERCE, CA:
1,956,604, PUB. 11-21-1995. INT. CL. 18.

MCINTOSH MOTOR INNS, INC., KING OF PRUSSIA, PA, MIDDLETON MOTELS, INC., KING OF PRUSSIA, PA:
1,029,621. REN. 1-4-96. INT. CL. 42.

MCKEE BAKING COMPANY, COLLEGEDALE, TN:
1,566,205, AM. INT. CL. 30.

MCKENNA'S COLOR LABORATORY, INC., WATERLOO, IA:
1,545,769, CANC. INT. CL. 42.

MCMAHON, CHARLES J., JR., PHILADELPHIA, PA:
1,956,037, PUB. 11-21-1995. INT. CL. 16.

MCPHAIL LABORATORIES, INC., POMPANO BEACH, FL:
1,956,259, PUB. 11-21-1995. INT. CL. 5.

MEAD, CHARLES N., ST. LOUIS, MO:
1,956,573, PUB. 11-21-1995. INT. CL. 9.
1,956,574, PUB. 11-21-1995. INT. CL. 41.

MEADOWLANDS BASKETBALL ASSOCIATES, EAST RUTHERFORD, NJ:
1,956,158, PUB. 11-21-1995. INT. CL. 25.

MECI S.A., CLICHY CEDEX, FRANCE:
1,545,160, CANC. INT. CL. 9.

MECTEX S.P.A., ERBA (COMO), ITALY:
1,545,419, CANC. INT. CL. 24.

MEDASONICS, INC., MOUNTAIN VIEW, CA:
1,545,231, CANC. INT. CL. 9.

MEDCA CORP., MIAMI, FL:
1,545,790, CANC. INT. CL. 42.

MEDI-SHARP, INC., STAFFORD, TX:
1,956,228, PUB. 11-21-1995. INT. CL. 37.

MEDIA TECHNOLOGY LIMITED, ROCKVILLE, MD:
1,956,090, PUB. 11-21-1995. INT. CL. 28.

MEDIALOGIC ADL, INC., BOULDER, CO:
1,956,360, PUB. 11-21-1995. INT. CL. 9.

MEDIAPLAN, INC., SANDY, UT:
1,956,212, PUB. 11-21-1995. INT. CL. 9.
1,956,213, PUB. 11-21-1995. INT. CL. 9.

MEDICAL LABORATORY AUTOMATION, INC., PLEASANTVILLE, NY:
1,956,379, PUB. 11-21-1995. INT. CL. 10.
1,956,380, PUB. 11-21-1995. INT. CL. 10.

MEDICAL RESPONSE NETWORK, INC., DE SOTO, TX:
1,545,836, CANC. INT. CL. 42.

MEDICON, INC., NORTHBROOK, IL:
1,955,590, PUB. 11-21-1995. INT. CL. 16.

MEDIUS IV, SAN FRANCISCO, CA FROM RAFIEETARY, SHIRLEY, SAN FRANCISCO, CA AND RAFIEETARY, MOEZ, SAN FRANCISCO, CA:
1,955,610, PUB. 11-21-1995. INT. CL. 42.

MEDO INDUSTRIES, INC., TARRYTOWN, NY:
1,956,363, PUB. 11-21-1995. INT. CL. 5.

MEGA SERVICE, INC., MANALAPAN, NJ, 20 GAWAIN DRIVE:
1,956,331, PUB. 11-21-1995. INT. CL. 16.

MEGAMEDIA COMPUTER CORPORATION, SAN JOSE, CA:
1,955,620, PUB. 5-30-1995. INT. CL. 9.

MEIJER, INC., GRAND RAPIDS, MI:
1,955,678, PUB. 11-21-1995. MULTIPLE CLASS, INT. CLS. 1 AND 5.
1,956,378, PUB. 11-21-1995. MULTIPLE CLASS, INT. CLS. 21 AND 22.

MELLGREN, STEVEN E., LAGUNA NIGUEL, CA AND MELLGREN, TORREY L., LAGUNA NIGUEL, CA:
1,956,705, INT. CL. 25.

MEMORIAL PARK, INC., MEMPHIS, TN:
1,956,476, PUB. 11-21-1995. INT. CL. 42.

MEMPHIS IN MAY INTERNATIONAL FESTIVAL, INC., MEMPHIS, TN:
1,955,729, PUB. 11-21-1995. INT. CL. 41.
1,955,730, PUB. 11-21-1995. INT. CL. 41.

MENZOLIT GMBH, KRAICHTAL-MENZINGEN, FED REP GERMANY:
1,545,043, CANC. MULTIPLE CLASS, INT. CLS. 1, 7, 11, 17, 37, 40 AND 42.

MERLE NORMAN COSMETICS, INC., LOS ANGELES, CA:
1,956,076, PUB. 11-21-1995. INT. CL. 42.

MERRIES DIFFUSION (S.A.), FRIBOURG, SWITZERLAND:
1,545,759, CANC. INT. CL. 42.

METAL WARE CORPORATION, THE, TWO RIVERS, WI:
1,956,736, INT. CL. 11.

METALLGESELLSCHAFT AKTIENGESELLSCHAFT, FRANKFURT AM MAIN, FED REP GERMANY:
1,545,159, CANC. INT. CL. 9.

METALMECCANICA FRACASSO S.P.A., 30032 FIESSO D'ARTICO, VENICE, ITALY:
1,955,622, PUB. 11-21-1995. MULTIPLE CLASS, INT. CLS. 6 AND 17.

METASYS INC., CHARLOTTE, NC:
1,956,136, PUB. 11-21-1995. INT. CL. 9.

MEUSSDORFER, JACK CHARLES, PORTLAND, OR:
1,956,826, INT. CL. 15.

MICHIGAN AUTOMOBILE INSURANCE PLACEMENT FACILITY, LIVONIA, MI:
1,956,397, PUB. 11-21-1995. INT. CL. 42.

MICKWEE GROUP, INC., FREMONT, CA:
1,545,614, CANC. INT. CL. 35.

MICRO COMPUTER SYSTEMS, INC., IRVING, TX:
1,956,327, PUB. 11-21-1995. INT. CL. 9.

MICROCIDE, INC., TROY, MI:
1,955,507, PUB. 11-21-1995. INT. CL. 42.

MICROSOFT CORPORATION, REDMOND, WA FROM MICROSOFT CORPORATION, REDMOND, WA:
1,956,707, INT. CL. 41.
1,956,712, INT. CL. 35.

MICROWAVE SEMICONDUCTOR CORPORATION, SOMERSET, NJ:
1,545,265, CANC. INT. CL. 9.

MID-STATES DISTRIBUTING COMPANY, INC., ST. PAUL, MN:
1,955,471, PUB. 12-14-1993. INT. CL. 35.

MIDDLETON PEST CONTROL, INC., ORLANDO, FL:
1,956,537, PUB. 11-21-1995. INT. CL. 42.

MIDI MUSIC CENTER, INC., LAGRANGE PARK, IL, DBA LOWREY ORGAN COMPANY:
1,956,867, INT. CL. 15.
1,956,883, INT. CL. 15.

MIDWEST MUTUAL INSURANCE COMPANY, WEST DES MOINES, IA:
1,956,204, PUB. 11-21-1995. INT. CL. 35.

MIKRON GESELLSCHAFT FUR INTEGRIERTE MIKROELEKTRONIK MBH, A-8053 GRAZ, AUSTRIA:
1,955,652, PUB. 11-21-1995. INT. CL. 9.

MILLENIUM FILMS, INC., LOS ANGELES, CA:
1,545,188, CANC. INT. CL. 9.

MILLER, JARED A., BOUNTIFUL, UT:
1,956,395, PUB. 11-21-1995. INT. CL. 16.

MINDFULNESS, INC., COCKEYSVILLE, MD:
1,956,475, PUB. 11-21-1995. INT. CL. 41.

MINICO, INC., PHOENIX, AZ:
1,545,611, CANC. INT. CL. 35.

MINNESOTA MINING AND MANUFACTURING COMPANY, SAINT PAUL, MN, SCIENTIFIC ANGLERS INCORPORATED, MIDLAND, MI:
621,773. REN. 1-4-96. U.S. CL. 22 (INT. CL. 28).

MINNESOTA MINING AND MANUFACTURING COMPANY, ST. PAUL, MN:
695,884, AM. U.S. CL. 6.

MINNESOTA MINING AND MANUFACTURING COMPANY, SAINT PAUL, MN, AKA 3M:
1,955,976, PUB. 11-21-1995. INT. CL. 9.

MINNESOTA SOCIETY FOR THE PREVENTION OF BLINDNESS AND PRESERVATION OF HEARING, ST. PAUL, MN:
1,869,397, COR. MULTIPLE CLASS, INT. CLS. 9 AND 16.

MISS TRIXIE, WILWAUKEE, WI:
1,956,542, PUB. 11-21-1995. INT. CL. 41.

MITCHENER & UPTON GAMES, INC., COLUMBUS, MS:
1,956,880, INT. CL. 20.

MITEK CORPORATION, WINSLOW, IL:
1,545,244, CANC. INT. CL. 9.

MITTEX ANLAGENBAU GMBH, RAVENSBURG, FED REP GERMANY:
1,545,052, CANC. INT. CL. 1.

MJJ INC., NEW YORK, NY:
1,956,595, PUB. 11-21-1995. INT. CL. 14.

MJR FINANCING, INC., IRVING, TX:
1,545,642, CANC. INT. CL. 36.

MOBIL OIL CORPORATION, FAIRFAX, VA:
1,023,795. REN. 1-4-96. INT. CL. 21.

MODCOMP/CERPLEX L.P., FORT LAUDERDALE, FL, AKA MODCOMP FROM MODULAR COMPUTER SYSTEMS, INC., FORT LAUDERDALE, FL, AKA MODCOMP:
1,955,840, PUB. 6-27-1995. INT. CL. 9.

MODULAR COMPUTER SYSTEMS, INC. AKA MODCOMP: *See*—
MODCOMP/CERPLEX L.P..

MOEBIUS PRINTING COMPANY, MILWAUKEE, WI:
1,545,688, CANC. MULTIPLE CLASS, INT. CLS. 39 AND 42.

MOLECUDYNE, INC., CAMBRIDGE, MA:
1,545,350, CANC. INT. CL. 16.

MONETARY MANAGEMENT CORPORATION, NEW YORK, NY:
1,545,684, CANC. INT. CL. 38.

MOORE IACOFANO GOLTSMAN, INCORPORATED, BERKELEY, CA, DBA MIG COMMUNICATIONS:
1,955,687, PUB. 11-21-1995. INT. CL. 16.

MOORE PRODUCTS CO., SPRING HOUSE, PA:
1,955,779, PUB. 11-21-1995. INT. CL. 9.

MORAN FOODS, INC., ST. LOUIS, MO:
1,955,935, PUB. 8-1-1995. INT. CL. 42.

MORGAN, JOHN P., ST. GEORGE, UT, DBA GEOGROUP:
1,955,990, PUB. 11-21-1995. INT. CL. 42.

MORPHEUS LIGHTS, INC., SAN JOSE, CA:
1,545,204, CANC. MULTIPLE CLASS, INT. CLS. 9, 11 AND 41.
1,545,710, CANC. INT. CL. 41.

MOSCA, NICHOLAS, JEFFERSON, LA:
1,513,763, CANC. INT. CL. 29.
1,513,764, CANC. INT. CL. 29.

MOTOROLA, INC., SCHAUMBURG, IL:
1,956,486, PUB. 11-21-1995. INT. CL. 9.

MOTT'S INC., STAMFORD, CT:
1,956,491, PUB. 11-21-1995. INT. CL. 10.

MOUNTAIN TRAVEL, EL CERRITO, CA:
1,955,712, PUB. 11-21-1995. INT. CL. 39.

MR. STAT, INC., BLAIRSVILLE, GA:
1,956,083, PUB. 11-21-1995. INT. CL. 35.

MRL, INC., ST. CHARLES, MO:
1,880,386, COR. INT. CL. 7.

MS. FOUNDATION FOR WOMEN, NEW YORK, NY:
1,956,619, PUB. 11-21-1995. INT. CL. 25.

MULTI-IMAGE NETWORK, CHICO, CA:
1,955,807, PUB. 11-21-1995. INT. CL. 41.

MULTIMIX SYSTEMS, INC., OAK BROOK, IL:
1,545,571, CANC. INT. CL. 32.

MURRAY SALES INC., VILLE ST-LAURENT, QUEBEC, CANADA:
1,955,658, PUB. 11-21-1995. MULTIPLE CLASS, INT. CLS. 6, 16, 20 AND 21.

MURRAY, PIA, CULVER CITY, CA:
1,545,359, CANC. INT. CL. 16.

MURRAY'S DISCOUNT AUTO STORES, INC., BELLEVILLE, MI:
1,956,602, PUB. 11-21-1995. INT. CL. 42.

MUSCULOSKELETAL TRANSPLANT FOUNDATION, HOLMDEL, NJ:
1,956,852, MULTIPLE CLASS, INT. CLS. 35 AND 41.

MUSKOKA TRADING COMPANY, WILLIAMSVILLE, NY:
1,956,745, INT. CL. 25.

MYERS, ROBERT A., GULFPORT, MS:
1,956,315, PUB. 11-21-1995. INT. CL. 42.

MYTELKA, ROBERT B., SPRING VALLEY, NY:
1,955,796, PUB. 11-21-1995. INT. CL. 42.

N.R. TAYLOR ENGINEERING LTD.: *See*— TAYLOR INDUSTRIAL SOFTWARE, INC..

NABISCO BRANDS, INC.: *See*— NABISCO HOLDINGS CORP..

NABISCO HOLDINGS CORP., PARSIPPANY, NJ FROM NABISCO BRANDS, INC., NEW YORK, NY:
1,955,528, PUB. 1-10-1995. INT. CL. 30.

NABISCO HOLDINGS CORP., PARSIPPANY, NJ:
1,955,982, PUB. 11-21-1995. INT. CL. 32.

NACOSERVICES CORPORATION, WASHINGTON, DC:
1,955,940, PUB. 11-21-1995. INT. CL. 42.

NANCY KAHN DESIGNS, INC., FRANKLIN LAKE, NJ FROM ITP, INC., FRANKLIN LAKES, NJ:
1,956,776, INT. CL. 25.

NARDA MICHROWAVE CORPORATION, HAUPPAUGE, NY:
603,544, AM. U.S. CL. 21.

NATIONAL ADVANTAGE MORTGAGE CORPORATION, CARMEL, CA:
1,956,765, INT. CL. 36.
1,956,766, INT. CL. 36.

NATIONAL ASSOCIATION OF INDEPENDENT FEE APPRAISERS, I.F.A., ST. LOUIS, MO:
1,022,960. REN. 1-4-96. U.S. CL. 200.

NATIONAL AUTUMN LEAF COLLECTORS CLUB, THE, TULSA, OK:
1,955,905, PUB. 11-21-1995. INT. CL. 42.

NATIONAL BAIT INC., MISSISSAUGA, ONTARIO, L5E 1E4, CANADA:
1,955,824, PUB. 11-21-1995. MULTIPLE CLASS, INT. CLS. 28 AND 31.

NATIONAL BIOSYSTEMS, INC., ROCKVILLE, MD:
1,545,214, CANC. INT. CL. 9.

NATIONAL COLLECTIBLES TRADING MART, INC., PELHAM MANOR, NY:
1,956,285, PUB. 11-21-1995. INT. CL. 16.

NATIONAL COUNCIL OF FARMER COOPERATIVES, WASHINGTON, DC:
1,955,968, PUB. 11-21-1995. MULTIPLE CLASS, INT. CLS. 41 AND 42.

NATIONAL GROUND WATER ASSOCIATION, DUBLIN, OH:
1,956,319, PUB. 11-21-1995. INT. CL. 41.
1,956,528, PUB. 11-21-1995. INT. CL. 41.

NATIONAL GUARDIAN SECURITY SERVICES CORP., GREENWICH, CT:
1,955,805, PUB. 11-21-1995. MULTIPLE CLASS, INT. CLS. 9 AND 42.

NATIONAL HOCKEY LEAGUE, NEW YORK, NY:
1,956,499, PUB. 11-21-1995. INT. CL. 41.

NATIONAL HOCKEY LEAGUE, MONTREAL, QUEBEC H3A 3J6, CANADA:
1,956,733, INT. CL. 28.

NATIONAL LEGAL INFORMATION SERVICES, MAPLEWOOD, NJ:
1,956,318, PUB. 11-21-1995. INT. CL. 16.

NATIONAL ORGANIZATION FOR THE PROFESSIONAL ADVANCEMENT OF BLACK CHEMISTS AND CHEMICAL ENGINEERS, WASHINGTON, DC:
1,955,888, PUB. 11-21-1995. MULTIPLE CLASS, INT. CLS. 36, 41 AND 42.

NATIONAL POWER CORPORATION, CHICAGO, IL:
1,955,494, PUB. 11-21-1995. INT. CL. 9.

NATIONAL SEA PRODUCTS LIMITED, HALIFAX, N.S., CANADA:
1,545,490, CANC. INT. CL. 29.

NATIONAL SHOOTING SPORTS FOUNDATION, INC., NEWTOWN, CT:
1,956,400, PUB. 11-21-1995. INT. CL. 41.

NATIONAL SOCIETY OF BLACK ENGINEERS, ALEXANDRIA, VA:
1,956,457, PUB. 11-21-1995. INT. CL. 42.

NATIONAL SOFTWARE TESTING LABORATORIES, INC., PHILADELPHIA, PA:
1,545,343, CANC. INT. CL. 16.

NATIONAL WHOLESALE COMPANY, INC., LEXINGTON, NC:
1,955,477, PUB. 11-21-1995. INT. CL. 25.

NATIONAL WILDLIFE GALLERIES, INC., FORT MYERS, FL:
1,545,327, CANC. MULTIPLE CLASS, INT. CLS. 16 AND 42.

NATIONWIDE LIFE INSURANCE COMPANY, COLUMBUS, OH:
1,955,871, PUB. 11-21-1995. INT. CL. 36.

NATURAL ORGANICS, INC., FARMINGDALE, NY:
1,554,368, CANC. INT. CL. 5.

NATURE'S WAY PRODUCTS, INC., SPRINGVILLE, UT:
1,511,479, CANC. INT. CL. 5.
1,545,102, CANC. INT. CL. 5.

NC+ HYBRIDS COOPERATIVE, LINCOLN, NE:
1,955,646, PUB. 11-21-1995. INT. CL. 42.

NCM A/S PHOENIX B.V., INC., PHOENIX, AZ:
1,956,314, PUB. 11-21-1995. INT. CL. 9.

NEC INFORMATION SYSTEMS, INC. ("NECIS"), BOXBOROUGH, MA:
1,545,354, CANC. INT. CL. 16.

NELSON PAINT COMPANY, INC., KINGSFORD, MI:
1,956,598, PUB. 11-21-1995. INT. CL. 28.

NELSON, LESLIE A., SAUSALITO, CA:
1,956,256, PUB. 11-21-1995. INT. CL. 41.

NELSON, ROBERT CLIFFORD, JR., WESTBROOK, CT:
1,956,671, INT. CL. 42.

NEMEC, GALE BARTLETT, ARLINGTON, VA:
1,955,698, PUB. 11-21-1995. INT. CL. 16.

NEOZYME INTERNATIONAL, INC., NEWPORT BEACH, CA:
1,955,722, PUB. 5-30-1995. INT. CL. 3.

NEUBERGER & BERMAN MANAGEMENT INC., NEW YORK, NY:
1,955,877, PUB. 11-21-1995. INT. CL. 36.
1,955,959, PUB. 11-21-1995. INT. CL. 36.
1,956,084, PUB. 11-21-1995. INT. CL. 36.
1,956,085, PUB. 11-21-1995. INT. CL. 36.

NEURON DATA, INC., PALO ALTO, CA:
1,956,919, INT. CL. 9.
1,956,920, INT. CL. 9.

NEW ENGLAND DIVERSIFIED TRANSPORTATION, INC., SOSUTH WINDSOR, CT, DBA ALTERED STATES EXPRESS:
1,956,399, PUB. 11-21-1995. INT. CL. 39.

NEW ERA CANNING COMPANY, NEW ERA, MI:
1,955,708, PUB. 11-21-1995. INT. CL. 29.

NEW HAMPSHIRE-VERMONT HEALTH SERVICE, MANCHESTER, NH, DBA BLUE CROSS BLUE SHIELD OF NEW HAMPSHIRE:
1,956,418, PUB. 11-21-1995. INT. CL. 36.

NEW IMAGE INDUSTRIES, INC., CANONGA PARK, CA:
1,956,444, PUB. 11-21-1995. INT. CL. 9.

NEW IMAGE INDUSTRIES, INC., CANOGA PARK, CA:
1,956,445, PUB. 11-21-1995. INT. CL. 10.

NEW JERSEY SANITARY SUPPLY ASSOCIATION, HACKENSACK, NJ:
1,956,323, PUB. 11-21-1995. INT. CL. 42.

NEW SUCCESS INTERNATIONAL, INC., FT. WALTON BEACH, FL:
1,956,341, PUB. 11-21-1995. INT. CL. 30.

NEW YORK ATHLETIC CLUB, NEW YORK, NY:
1,955,588, PUB. 11-21-1995. INT. CL. 16.

NEW YORK GEM CORP., NEW YORK, NY:
1,956,594, PUB. 11-21-1995. INT. CL. 14.

NEW YORK TIMES COMPANY, THE, NEW YORK, NY:
1,955,665, PUB. 11-21-1995. INT. CL. 16.

NEWSCOPE TECHNOLOGY LTD., SEATTLE, WA:
1,956,555, PUB. 11-21-1995. INT. CL. 38.

NEXXUS PRODUCTS COMPANY, SANTA BARBARA, CA:
1,955,478, PUB. 11-21-1995. INT. CL. 3.
1,956,190, PUB. 11-21-1995. INT. CL. 16.

NGO FORUM ON WOMEN, INC., NEW YORK, NY:
1,956,042, PUB. 11-21-1995. INT. CL. 41.

NIAGARA STRAW COMPANY, INC., BUFFALO, NY:
1,545,406, CANC. INT. CL. 20.

NICE DAY, INC., LOS ANGELES, CA:
1,956,508, PUB. 11-21-1995. INT. CL. 16.
1,956,509, PUB. 11-21-1995. INT. CL. 16.

NICE-PAK PRODUCTS, INC., ORANGEBURG, NY:
1,545,109, CANC. INT. CL. 5.

NICKLAS, RAYMOND, VALRICO, FL:
1,956,225, PUB. 11-21-1995. INT. CL. 9.

NIESE, DOROTHY ANN, DIAMOND BAR, CA:
1,956,699, INT. CL. 35.

NINKAPLAST GMBH, BAD SALZUFLEN, FED REP GERMANY:
1,545,405, CANC. INT. CL. 20.

NISHIYAMA SANGYO CO., LTD., CHUO-KU OSAKA 540, JAPAN:
1,955,625, PUB. 11-21-1995. INT. CL. 25.

NISSHO CORPORATION, OSAKA-SHI, JAPAN:
1,955,710, PUB. 11-21-1995. INT. CL. 10.

NITEC, INC., SPOKANE, WA:
1,956,428, PUB. 11-21-1995. INT. CL. 9.

NOELLE, BARBARA, HOUSTON, TX:
1,956,403, PUB. 11-21-1995. INT. CL. 14.

NORMAN COMPANY, THE, JACKSON, MS:
1,545,440, CANC. INT. CL. 25.

NORTH AMERICAN BUSINESS CONCEPTS, INC., BOULDER, CO:
1,956,194, PUB. 11-21-1995. INT. CL. 35.

NORTH AMERICAN JEWELRY MFG, INC., CLEARWATER, FL:
1,545,308, CANC. INT. CL. 14.

NORTH AMERICAN MARINE JET, INC., BENTON, AR:
1,545,129, CANC. INT. CL. 7.

NORTH STAR GOLF CLUB, INC., FAIRBANKS, AK:
1,955,939, PUB. 11-21-1995. INT. CL. 41.

NORTHEAST MARKETING GROUP, INC., MECHANICVILLE, NY:
1,955,703, PUB. 11-21-1995. INT. CL. 32.

NORTHEAST REGIONAL EARLY INTERVENTION COLLABORATIVE, INC., WAYNE, NJ:
1,956,170, PUB. 11-21-1995. INT. CL. 41.

NORTHLAND COMPANY, THE, BLOOMINGTON, MN:
1,956,099, PUB. 11-21-1995. INT. CL. 36.

NOUVELLES IMAGES S.A., 45700 - VILLEMANDEUR, FRANCE:
1,955,670, PUB. 11-21-1995. MULTIPLE CLASS, INT. CLS. 16 AND 41.

NOVA TOOL & DIE, INC., FRASER, MI:
1,956,102, PUB. 11-21-1995. INT. CL. 40.

NOVALOGIC, INC., CALABASAS, CA:
1,955,924, PUB. 11-21-1995. MULTIPLE CLASS, INT. CLS. 9, 16, 25, 28 AND 42.
1,955,995, PUB. 11-21-1995. MULTIPLE CLASS, INT. CLS. 9, 16 AND 28.

NOVAMONT SPA, MILANO, ITALY FROM NOVAMONT ITALIA S.R.L., 20121 MILANO, ITALY:
1,956,667, MULTIPLE CLASS, INT. CLS. 1 AND 16.

NOVO-INVEST CASINO DEVELOPMENT AKTIENGESELLSCHAFT, A-2352 GUMPOLDSKIRCHEN, AUSTRIA:
1,955,496, PUB. 6-20-1995. MULTIPLE CLASS, INT. CLS. 9, 28, 37, 39, 41 AND 42.

NUCLEAR FUEL SERVICES, INC., ERWIN, TN:
1,955,786, PUB. 11-21-1995. INT. CL. 40.

NUPLA CORPORATION, SUN VALLEY, CA:
1,956,871, INT. CL. 8.

NUTRI/SYSTEM L.P., HORSHAM, PA FROM NUTRI/SYSTEM, INC., WILLOW GROVE, PA:
1,956,649, MULTIPLE CLASS, INT. CLS. 29, 30 AND 32.

NVRYAN L.P., MCLEAN, VA:
1,545,630, CANC. INT. CL. 36.

O'DONNELL-USEN FISHERIES CORPORATION, GLOUCESTER, MA:
1,781,594, COR. INT. CL. 29.
1,788,307, COR. INT. CL. 29.
1,853,725, COR. INT. CL. 29.

OAKES EQUIPMENT COMPANY, NORTH ROYALTON, OH:
1,956,049, PUB. 11-21-1995. INT. CL. 40.

OASIS HOLDINGS LTD., GRAND CAYMAN ISLAND, CAYMAN ISLANDS:
1,956,821, INT. CL. 25.

OBTAIN IDEAL CHEMISTRY CO., LTD., TAIPEI, TAIWAN:
1,514,243, CANC. INT. CL. 3.

OCEAN PACIFIC SUNWEAR, LTD., TUSTIN, CA:
1,545,430, CANC. INT. CL. 25.

OCEAN STAR INTERNATIONAL CORPORATION, RENTON, WA:
1,955,463, PUB. 10-4-1988. INT. CL. 42.

OCEANIC CALIFORNIA, INC., LOS ANGELES, CA:
1,545,429, CANC. INT. CL. 25.

ODEBRECHT S.A., SALVADOR - BA, BRAZIL:
1,955,628, PUB. 11-21-1995. MULTIPLE CLASS, INT. CLS. 37 AND 42.

OES, INC., LONGMONT, CO:
1,545,053, CANC. INT. CL. 1.

OGDEN FACILITY MANAGEMENT CORPORATION OF ANAHEIM, ANAHEIM, CA:
1,956,639, PUB. 11-21-1995. MULTIPLE CLASS, INT. CLS. 25 AND 41.

OGDEN MANUFACTURING COMPANY, ARLINGTON HEIGHTS, IL:
1,955,887, PUB. 11-21-1995. INT. CL. 11.

OHIO ART COMPANY, THE, BRYAN, OH:
1,545,462, CANC. INT. CL. 28.

OHIO MATTRESS COMPANY LICENSING AND COMPONENTS GROUP, THE, CLEVELAND, OH:
1,956,467, PUB. 11-21-1995. INT. CL. 20.
1,956,704, INT. CL. 20.

OLD FASHIONED NATURAL PRODUCTS, INC., SANTA ANA, CA:
1,956,121, PUB. 11-21-1995. INT. CL. 5.

OLIVERI, IGNAZUS P., OAKDALE, NY:
1,956,108, PUB. 11-21-1995. INT. CL. 15.

OMNIFEED SYSTEMS, INC., EMMAUS, PA:
1,955,846, PUB. 11-21-1995. INT. CL. 7.

ON TARGET MEDIA, INC., CINCINNATI, OH:
1,545,911, CANC. INT. CL. 41.

ON THE AIR, SANTA ROSA, CA:
1,545,781, CANC. INT. CL. 42.

ON-LINE SOFTWARE INTERNATIONAL, INC., FORT LEE, NJ:
1,545,196, CANC. INT. CL. 9.

ONCOURSE INTERNATIONAL INCORPORATED, THORNHILL, ONTARIO, CANADA:
1,545,145, CANC. INT. CL. 9.

OPTICAL DATA CORPORATION, FLORHAM PARK, NJ:
1,545,191, CANC. INT. CL. 9.

OPTICCARE EYE HEALTH CENTER, P.C. - WATERBURY, WATERBURY, CT:
1,956,271, PUB. 11-21-1995. INT. CL. 9.

ORBIT TECHNOLOGIES, INC., RANCHO SANTA FE, CA:
1,955,755, PUB. 11-21-1995. INT. CL. 9.

ORBOTECH, LTD., YAVNE 70651, ISRAEL:
1,956,773, INT. CL. 9.

ORGANIK TECHNOLOGIES, INC., TACOMA, WA:
1,955,922, PUB. 11-21-1995. INT. CL. 25.

ORIENT EAST LTD., COLUMBIA, MD:
1,545,612, CANC. INT. CL. 35.

ORIENT OVERSEAS CONTAINER LINE LIMITED, WANCHAI, HONG KONG:
1,955,487, PUB. 11-21-1995. MULTIPLE CLASS, INT. CLS. 35, 36 AND 39.

OSBORN ENTERTAINMENT CORPORATION, NEW YORK, NY:
1,545,739, CANC. INT. CL. 41.

OSMEGEN INCORPORATED, COOPERSBURG, PA:
1,956,370, PUB. 11-21-1995. INT. CL. 5.

OSMONICS, INC., MINNETONKA, MN, SELAS CORPORATION OF AMERICA, PHILADELPHIA 34, PA:
608,315. REN. 1-3-96. U.S. CL. 31 (INT. CL. 11).

OSSOM, INC., LEBANON, OR:
1,545,143, CANC. INT. CL. 9.

OTTO BOCK ORTHOPAEDISCHE INDUSTRIE GMBH & CO., 3408 DUDERSTADT 1, FED REP GERMANY, OTTO BOCK, ORTHOPADISCHE INDUSTRIE KG, 3428 DUDERSTADT, FED REP GERMANY:
1,021,447. REN. 1-4-96. INT. CL. 10.

OTTO BOCK ORTHOPEDIC INDUSTRY, INC., MINNEAPOLIS, MN:
1,955,997, PUB. 11-21-1995. INT. CL. 10.

OUT-OF-POCKET, INC., WINSTON-SALEM, NC:
1,545,837, CANC. INT. CL. 42.

OVERTON'S INC., GREENVILLE, NC FROM OVERTON'S SPORTS CENTER, INC., GREENVILLE, NC:
1,955,479, PUB. 11-21-1995. INT. CL. 25.

OVERTON'S SPORTS CENTER, INC.: *See*— OVERTON'S INC..

P.R. HOFFMAN MACHINE PRODUCTS CORPORATION, CARLISLE, PA:
1,955,945, PUB. 11-21-1995. INT. CL. 7.

P&W INTERNATIONAL TECH CO., INC., TARZANA, CA:
1,955,855, PUB. 11-21-1995. MULTIPLE CLASS, INT. CLS. 3 AND 8.

P-RYTON CORPORATION, LONG ISLAND CITY, NY:
1,956,301, PUB. 11-21-1995. INT. CL. 11.

PACER SYSTEMS, INC., BILLERICA, MA:
1,545,234, CANC. INT. CL. 9.

PACESETTER, INC., SYLMAR, CA:
1,955,899, PUB. 11-21-1995. INT. CL. 10.

PACIFIC INFLUENCE, INC., SEATTLE, WA:
1,956,563, PUB. 11-21-1995. INT. CL. 42.

PACIFIC LASER, SAN FRANCISCO, CA:
1,956,752, INT. CL. 9.

PACK 'N' MAIL, INC., LUBBOCK, TX:
1,531,305, CANC. INT. CL. 39.

PACTALL CORPORATION, PALM DESERT, CA:
1,956,915, INT. CL. 12.

PAGANES, RICHARD, NAPLES, FL:
1,955,696, PUB. 11-21-1995. MULTIPLE CLASS, INT. CLS. 37 AND 42.

PAISANO PUBLICATIONS, INC., AGOURA HILLS, CA:
1,956,241, PUB. 11-21-1995. MULTIPLE CLASS, INT. CLS. 37 AND 42.

PALMER INDUSTRIES, INC., MACON, GA:
1,545,173, CANC. INT. CL. 9.

PALMIERI FURNITURE LIMITED, RICHMOND HILL, ONTARIO, CANADA:
1,545,398, CANC. INT. CL. 20.

PAMIDA, INC., OMAHA, NE:
1,955,697, PUB. 11-21-1995. INT. CL. 25.

PANTONE, INC., CARLSTADT, NJ:
1,955,849, PUB. 11-21-1995. INT. CL. 9.

PAPETERIES CANSON ET MONTGOLFIER, DAVEZIEUX 07100 ANNONAY, FRANCE:
1,955,773, PUB. 11-21-1995. INT. CL. 16.

PAR-WAY GROUP, ST. CLAIR, MO:
1,956,876, INT. CL. 7.

PARACHUTE PRESS, INC., NEW YORK, NY:
1,956,517, PUB. 11-21-1995. INT. CL. 16.

PARADIGM LEARNING CORPORATION, TAMPA, FL:
1,956,511, PUB. 11-21-1995. INT. CL. 28.

PARADISE CONCERTS, INC., LOS ANGELES, CA:
1,956,938, INT. CL. 41.

PARAGON TECHNOLOGIES, INC., BOCA RATON, FL:
• 1,956,451, PUB. 11-21-1995. INT. CL. 9.

PARFUMS SCHIAPARELLI, INC., FARMINGDALE, NY:
1,956,655, INT. CL. 3.

PARMA INTERNATIONAL, INC., NORTH ROYALTON, OH:
1,955,667, PUB. 11-21-1995. INT. CL. 28.

PATCO VENTURES LTD., VANCOUVER, BRITISH COLUMBIA, CANADA:
1,956,670, INT. CL. 10.

PATHTECH SOFTWARE SOLUTIONS, INC., JACKSONVILLE, FL:
1,955,857, PUB. 11-21-1995. INT. CL. 42.

PATRICIA E. DURYEE, EDEN PRAIRIE, MN, DBA PATSICO:
1,956,279, PUB. 11-21-1995. INT. CL. 20.

PAULLIN INDUSTRIES, ASHLAND, OH:
1,956,837, INT. CL. 28.

PBF CORP., BURLINGTON, NJ:
1,955,587, PUB. 11-21-1995. MULTIPLE CLASS, INT. CLS. 9 AND 16.

PELTZ CORPORATION, THE, MILWAUKEE, WI:
1,955,759, PUB. 7-25-1995. INT. CL. 40.

PENN JERSEY PAPER CO., PHILADELPHIA, PA:
1,956,683, MULTIPLE CLASS, INT. CLS. 16 AND 21.

PENN VENTILATOR COMPANY, INC., PHILADELPHIA, PA:
1,545,866, CANC. INT. CL. 9.

PENN-PLAX, INC., GARDEN CITY, NY:
1,956,593, PUB. 11-21-1995. INT. CL. 11.

PENNWELL PUBLISHING COMPANY, TULSA, OK:
1,792,606, AM. INT. CL. 16.

PEPPY POULET OF FLORIDA, INC., BOYNTON BEACH, FL:
1,545,791, CANC. INT. CL. 42.

PERCHERON CORP., TOPEKA, KS:
1,955,799, PUB. 11-21-1995. INT. CL. 42.

PERFORMANCE SURGICAL INSTRUMENTS CORPORATION, NEWBURYPORT, MA:
1,545,283, CANC. INT. CL. 11.

PERFORMANCE SYSTEMS INTERNATIONAL, INC., HERNDON, NY:
1,956,927, INT. CL. 38.

PERKIN ELMER CORPORATION, THE, FOSTER CITY, CA FROM APPLIED BIOSYSTEMS, INC., FOSTER CITY, CA:
1,956,781, INT. CL. 1.

PERMACEL, NEW BRUNSWICK, NJ:
1,955,511, PUB. 11-21-1995. MULTIPLE CLASS, INT. CLS. 5, 9, 16 AND 17.

PERRY, HORACE RANDOLPH, JR., LAUREL, MD AND PERRY, LINDA GRAY, LAUREL, MD:
1,545,318, CANC. INT. CL. 16.

PERSONAL TRAINING SYSTEMS, SAN JOSE, CA:
1,545,179, CANC. INT. CL. 9.

PERSONAL TRAINING SYSTEMS, MENLO PARK, CA:
1,955,608, PUB. 11-21-1995. INT. CL. 9.

PERSONNEL RESOURCES CONSULTANTS INC., NEW YORK, NY:
1,956,565, PUB. 11-21-1995. INT. CL. 36.

PETE'S PLACE OF KREBS, INC., KREBS, OK:
1,956,208, PUB. 11-21-1995. INT. CL. 21.

PETER BRAMS DESIGNS, LTD., NEW YORK, NY:
1,956,545, PUB. 11-21-1995. INT. CL. 14.

PETER HAGEN MAYER, JAMES EMMANUEL MAYER AND ROGER EDWIN GUTH, ST. LOUIS, MO:
1,545,712, CANC. INT. CL. 41.

PETERS, STANLEY B., SAN JOSE, CA:
1,955,731, PUB. 11-21-1995. INT. CL. 42.

PETERSON PRODUCTS, SANTA MONICA, CA:
1,545,293, CANC. INT. CL. 12.

PETERSON'S GUIDES, INCORPORATED, PRINCETON, NJ:
1,955,923, PUB. 11-21-1995. INT. CL. 16.

PETRO STOPPING CENTERS, L.P., EL PASO, TX:
1,956,156, PUB. 11-21-1995. INT. CL. 42.
1,956,180, PUB. 11-21-1995. MULTIPLE CLASS, INT. CLS. 37 AND 42.

PETROFERM INC., FERNANDINA BEACH, FL:
1,955,480, PUB. 11-21-1995. MULTIPLE CLASS, INT. CLS. 1 AND 3.

PETROLITE CORPORATION, ST. LOUIS, MO:
1,956,201, PUB. 11-21-1995. INT. CL. 42.

PF. MAGIC, SAN FRANCISCO, CA:
1,956,785, INT. CL. 28.

PFIZER INC, NEW YORK, NY:
1,956,686, INT. CL. 3.

PFIZER PHARMACEUTICALS, INC., BARCELONETA, PUERTO RICO:
1,545,100, CANC. INT. CL. 5.

PG TUCKER AND COMPANY, INC., FORT SALONGA, NY:
1,956,767, INT. CL. 10.

PHAR LAP SOFTWARE, INC., CAMBRIDGE, MA:
1,956,351, PUB. 11-21-1995. INT. CL. 9.
1,956,352, PUB. 11-21-1995. INT. CL. 9.

PHARMAKON LABS, INC., TAMPA, FL:
1,956,082, PUB. 11-21-1995. INT. CL. 5.

PHARMALABEL B.V., NL-4878 AA ETTEN-LEUR, NETHERLANDS:
1,883,178, COR. INT. CL. 16.

PHILBO ASSOCIATES, INC., CORAL SPRINGS, FL:
1,956,080, PUB. 11-21-1995. INT. CL. 3.

PHILIPS ELECTRONICS NORTH AMERICA CORPORATION, NEW YORK, NY, WESTINGHOUSE ELECTRIC CORPORATION, PITTSBURGH, PA:
604,161. REN. 1-4-96. U.S. CL. 21 (INT. CL. 11).

PHOENIC CREATIVE, INC., OLYMPIA, WA:
1,956,442, PUB. 11-21-1995. INT. CL. 36.

PHOENIX TREATMENT S.A., PENTHAZ, SWITZERLAND:
1,956,003, PUB. 11-21-1995. INT. CL. 37.

PHONE CARDS, INC., DENVER, CO:
1,955,958, PUB. 11-21-1995. INT. CL. 16.
1,955,967, PUB. 11-21-1995. INT. CL. 16.

PHOTO-LETTERING, INC., NEW YORK, NY:
1,545,349, CANC. INT. CL. 16.

PHYSICIANS CONSULTING, INC., AUSTIN, TX:
1,955,933, PUB. 11-21-1995. INT. CL. 10.

PHYSIQ, INC., BELLMAWR, NJ FROM MASTER-FIT INTERNATIONAL, INC., BELLMAWR, NJ:
1,956,801, INT. CL. 28.

PIAGGIO & C. S.P.A., GENOA, ITALY:
1,545,300, CANC. INT. CL. 12.

PIETRO, GUERNELLI, DOSSO (FERRARA), ITALY AND ROSWITHA, HOY, DOSSO (FERRARA), ITALY:
1,544,206, CANC. INT. CL. 9.

PILKINGTON BARNES HIND, INC., SUNNYVALE, CA:
1,956,402, PUB. 11-21-1995. INT. CL. 9.

PIOLA S.N.C. DI F. E S. CARNIATO, 31100 TREVISO, ITALY:
1,956,176, PUB. 11-21-1995. INT. CL. 42.

PIONEER CABLE CORPORATION, NILES, IL:
1,545,119, CANC. INT. CL. 6.

PIOR, GEORGE, LITTLETON, CO:
1,956,364, PUB. 11-21-1995. INT. CL. 9.

PITTSBURGH ASSOCIATES, PITTSBURGH, PA:
1,539,239, CANC. MULTIPLE CLASS, INT. CLS. 11, 16 AND 24.

PIZZ AMERICA INC., COATICOOK, PROVINCE OF QUEBEC, CANADA:
1,545,514, CANC. MULTIPLE CLASS, INT. CLS. 30 AND 42.

PIZZERIA UNO CORPORATION, DOVER, DE:
1,956,034, PUB. 11-21-1995. INT. CL. 42.

PLANT GENETIC SYSTEMS, BRUSSELS, BELGIUM:
1,545,776, CANC. INT. CL. 42.

PLASTIC MART, INC., SANTA MONICA, CA:
1,019,057. REN. 1-4-96. U.S. CL. 101 (INT. CL. 42).

PLASTIC SURGEONS ASSOCIATED, S.C., PALOS HEIGHTS, IL:
1,956,514, PUB. 11-21-1995. INT. CL. 42.

PLATINUM TECHNOLOGY, INC., OAKBROOK TERRACE, IL:
1,955,659, PUB. 11-21-1995. INT. CL. 9.

PLAX INC., BURLINGTON, ONTARIO, CANADA:
1,545,413, CANC. INT. CL. 21.

PLAY BY PLAY TOYS AND NOVELTIES, INC., SAN ANTONIO, TX:
1,956,355, PUB. 11-21-1995. INT. CL. 35.

PLM INTERNATIONAL, INC., TORONTO, ONTARIO, CANADA:
1,956,688, INT. CL. 42.

PLPD +, INC., FORT WAYNE, IN:
1,956,299, PUB. 11-21-1995. INT. CL. 36.

PLS, INC., ST. PAUL, MN:
1,545,918, CANC. INT. CL. 42.

PNC MORTGAGE CORP. OF AMERICA, VERNON HILLS, IL:
1,956,843, INT. CL. 36.

PODD, VICTOR I., BOCA RATON, FL:
1,956,321, PUB. 11-21-1995. INT. CL. 20.

POLA KASEI KOGYO KABUSHIKI KAISHA, SHIZUOKA, JAPAN:
1,955,770, PUB. 11-21-1995. INT. CL. 5.

POLLENEX CORPORATION, KANSAS CITY, MO FROM ASSOCIATED MILLS, INC., CHICAGO, IL:
1,956,673, INT. CL. 11.

POLLO PLACE, NATIONAL CITY, CA:
1,545,847, CANC. INT. CL. 42.

PONTEGGI EST S.P.A., MILAN, ITALY:
1,545,113, CANC. INT. CL. 6.

POORMAN-DOUGLAS CORPORATION, PORTLAND, OR:
1,545,167, CANC. MULTIPLE CLASS, INT. CLS. 9 AND 35.

POPP, INC., WILMINGTON, DE:
1,956,022, PUB. 11-21-1995. INT. CL. 42.

POPULATION COMMUNICATIONS INTERNATIONAL, NEW YORK, NY:
1,956,030, PUB. 11-21-1995. INT. CL. 41.

PORGES, 92350 LE PLESSIS ROBINSON, FRANCE:
1,955,726, PUB. 11-21-1995. INT. CL. 10.

PORSCHE DESIGN PRODUKTE VERTRIEBSGESELLSCHAFT M.B.H., OSTERREICH, AUSTRIA:
1,955,837, PUB. 11-21-1995. MULTIPLE CLASS, INT. CLS. 9, 14 AND 18.
1,955,838, PUB. 11-21-1995. MULTIPLE CLASS, INT. CLS. 9, 14 AND 18.

POULTON, NICOLAS, ROCHESTER, NY:
1,956,091, PUB. 11-21-1995. INT. CL. 35.

POWERS, NANCY L., SAN FRANCISCO, CA:
1,956,396, PUB. 11-21-1995. INT. CL. 42.

PRAZSKE PIVOVARY A.S., 150 54 PRAHA 5, CZECH REPUBLIC:
1,955,720, PUB. 11-21-1995. INT. CL. 32.

PRECISION GENERAL, INC., HOUSTON, TX:
1,956,100, PUB. 11-21-1995. INT. CL. 6.

PRECOTE USA, INC., MACOMB, MI:
1,955,537, PUB. 6-6-1995. INT. CL. 2.

PREGNANCY INSTITUTE, SLIDELL, LA:
1,956,743, INT. CL. 42.

PRESO METERS CORPORATION, PLATTSBURGH, NY:
1,956,424, PUB. 11-21-1995. INT. CL. 9.

PRESTIGE PRODUCTS INCORPORATED, LAUDERDALE LAKES, FL:
1,956,154, PUB. 11-21-1995. INT. CL. 3.

PREVENTION RESEARCH INSTITUTE, INC., LEXINGTON, KY:
1,955,554, PUB. 5-9-1995. INT. CL. 16.

PRICE KING, INC., FORT COLLINS, CO:
1,956,094, PUB. 11-21-1995. INT. CL. 39.

PRIME JEWELRY INC., NEW YORK, NY:
1,956,597, PUB. 11-21-1995. INT. CL. 14.

PRIMEQUEST INTERNATIONAL, INC., MONTEREY, CA:
1,956,193, PUB. 11-21-1995. INT. CL. 5.

PRINCE SONG INTERNATIONAL, BLAINE, WA:
1,956,782, INT. CL. 11.

PRINCETON TECTONICS, INC., BORDENTOWN, NJ:
1,956,928, INT. CL. 11.

PRISM SERVICES INC., ST. JOHN, IN:
1,545,789, CANC. INT. CL. 42.

PRO MOTORCAR PRODUCTS INC., CLEARWATER, FL:
1,956,098, PUB. 11-21-1995. INT. CL. 8.

PRO STRONG, INC., WATERBURY, CT:
1,956,447, PUB. 11-21-1995. INT. CL. 3.

PROCTER & GAMBLE COMPANY, THE, CINCINNATI, OH:
1,545,545, CANC. INT. CL. 30.
1,956,850, INT. CL. 29.

PROFESSIONAL TRIVIA, INC., OKLAHOMA CITY, OK:
1,545,189, CANC. INT. CL. 9.

PROGRESSIVE INTERNATIONAL CORP., SEATTLE, WA:
1,955,619, PUB. 11-21-1995. MULTIPLE CLASS, INT. CLS. 8, 9 AND 21.

PROPET USA, INC., KENT, WA:
1,956,859, INT. CL. 25.

PROTECTIVE SOLUTIONS, INC., SAN LEANDRO, CA:
1,956,065, PUB. 11-21-1995. INT. CL. 42.

PROTESTANT EPISCOPAL CATHEDRAL FOUNDATION, WASHINGTON, DC:
1,956,450, PUB. 11-21-1995. MULTIPLE CLASS, INT. CLS. 25 AND 41.

PRUDENTIAL INSURANCE COMPANY OF AMERICA, THE, NEWARK, NJ:
1,545,341, CANC. INT. CL. 16.
1,545,342, CANC. INT. CL. 16.
1,545,649, CANC. INT. CL. 36.

PSYCHOLOGICAL CORPORATION, THE, SAN ANTONIO, TX:
1,956,456, PUB. 11-21-1995. INT. CL. 9.
1,956,468, PUB. 11-21-1995. INT. CL. 9.

PUBLICOM, INC., ACTON, MA:
1,956,305, PUB. 11-21-1995. INT. CL. 16.

PURDUE FREDERICK COMPANY, NORWALK, CT:
1,545,097, CANC. INT. CL. 5.

QSC, INC., WILMINGTON, DE:
1,955,821, PUB. 11-21-1995. INT. CL. 42.

QUAD CITIES FIRST COMPANY, ROCK ISLAND, IL:
1,545,905, CANC. INT. CL. 36.

QUALCO INC., PASSAIC, NJ:
1,005,206, AM. INT. CL. 5.

QUALITRON MEDIA INC., LAFAYETTE, IN:
1,955,853, PUB. 11-21-1995. INT. CL. 41.

QUALITY FAMILY ENTERTAINMENT, INC.: *See*— BRITT ALLCROFT INC..

QUALITY WATER PRODUCTS, INC., KANSAS CITY, MO, DBA QWPI:
1,545,057, CANC. INT. CL. 1.

QUALLS, JAMES C., VIENNA, VA:
1,955,541, PUB. 11-21-1995. INT. CL. 25.

QUICK 10 CORPORATION, RALEIGH, NC:
1,956,524, PUB. 11-21-1995. INT. CL. 37.

QUILTERS' RESOURCE INC., CHICAGO, IL:
1,956,268, PUB. 11-21-1995. INT. CL. 26.

RABBIT EARS PRODUCTIONS, INC., ROWAYTON, CT:
1,955,889, PUB. 11-21-1995. MULTIPLE CLASS, INT. CLS. 16 AND 28.

RACHEL PERRY, INC., CHATSWORTH, CA:
1,956,728, INT. CL. 3.

RACKLEY, DAVID MARK, BRONX, NY, AKA LORD BISHOP:
1,955,907, PUB. 11-21-1995. INT. CL. 41.

RAFIEETARY, SHIRLEY AND RAFIEETARY, MOEZ: *See*—
MEDIUS IV.

RAINBARREL CORPORATION, AFTON, OK:
1,545,568, CANC. INT. CL. 32.

RAINFORD HOUSE OF ELEGANCE LTD., BARNSLEY, SOUTH YORKSHIRE, ENGLAND:
1,545,294, CANC. MULTIPLE CLASS, INT. CLS. 12, 19 AND 20.

RALPH KORN & ASSOCIATES, INC., PHOENIX, AZ:
1,956,086, PUB. 11-21-1995. INT. CL. 35.

RAM GOLF CORPORATION, MELROSE PARK, IL, RAM GOLF CORPORATION, ELK GROVE VILLAGE, IL:
1,020,606. REN. 1-4-96. INT. CL. 28.

RAMTEX A/S, 2850 NAERUM, DENMARK:
1,956,674, INT. CL. 9.

RAND MCNALLY & COMPANY, SKOKIE, IL:
1,956,103, PUB. 11-21-1995. INT. CL. 16.

RANDELL MANUFACTURING, INC., WEIDMAN, MI:
1,956,490, PUB. 11-21-1995. INT. CL. 11.

RANSCO INDUSTRIES LIMITED PARTNERSHIP, OXNARD, CA:
1,955,634, PUB. 11-21-1995. INT. CL. 9.

RAYMOND, VIRGINIA R., GOTHENBURG, NE:
1,955,875, PUB. 11-21-1995. INT. CL. 16.

READER'S DIGEST ASSOCIATION, INC., THE, NEW CASTLE, NY:
1,545,377, CANC. INT. CL. 16.
1,545,881, CANC. INT. CL. 16.

REAL ESTATE CONSUMER ALLIANCE, INC., THE, PHOENIX, AZ:
1,955,930, PUB. 11-21-1995. INT. CL. 41.

REAL ESTATE GRAPHICS, INC., MINNEAPOLIS, MN:
1,955,784, PUB. 11-21-1995. INT. CL. 16.

REAL TRAILERS INC., MIDLAND, TX:
1,956,855, INT. CL. 19.

RECYTEC S.A., NEUCHATEL, SWITZERLAND:
1,545,209, CANC. INT. CL. 9.

RED BALL RECYCLING CORP., NORTH BERGEN, NJ:
1,955,762, PUB. 6-27-1995. INT. CL. 37.

REED AND BARTON CORPORATION, TAUNTON, MA:
1,956,087, PUB. 11-21-1995. INT. CL. 8.

REELSHARP U.S.A., INC., ROWAYTON, CT:
1,545,046, CANC. INT. CL. 1.

REESE BROTHERS, INC., PITTSBURGH, PA:
1,956,221, PUB. 11-21-1995. INT. CL. 16.

REJUVENATIONS, INC., PHILADELPHIA, PA:
1,956,079, PUB. 11-21-1995. INT. CL. 42.

RENEGADE PARTNERS, L.P., WASHINGTON, DC:
1,955,944, PUB. 11-21-1995. MULTIPLE CLASS, INT. CLS. 6, 16 AND 41.

RENNER, KAMALA, HOOKSETT, NH, DBA DOVESTAR AND DBA EARTHSTAR:
1,545,732, CANC. INT. CL. 41.

RESOURCE21 CORPORATION, JACKSON, MS:
1,955,904, PUB. 11-21-1995. INT. CL. 42.

RESTAURANT LULU INC., SAN FRANCISCO, CA:
1,956,382, PUB. 11-21-1995. INT. CL. 42.

RESTAURANTS OF AMERICA CORPORATION, DES MOINES, IA:
1,545,616, CANC. INT. CL. 35.

RESTLESS USA INC., LAS VEGAS, NV:
1,956,758, INT. CL. 25.

REVLON CONSUMER PRODUCTS CORPORATION, NEW YORK, NY:
1,955,921, PUB. 11-21-1995. INT. CL. 3.

REYNOLDS CAROLINA FEDERAL CREDIT UNION, WINSTON-SALEM, NC:
1,956,197, PUB. 11-21-1995. INT. CL. 36.

REYNOLDS SUGARBUSH, INC., ANIWA, WI:
1,545,569, CANC. INT. CL. 32.
1,545,570, CANC. INT. CL. 32.

REZAK, BRENDA, NEW YORK, NY:
1,955,532, PUB. 11-21-1995. INT. CL. 36.

RHEEM MANUFACTURING COMPANY, NEW YORK, NY:
1,956,346, PUB. 11-21-1995. INT. CL. 11.

RHONE-POULENC INC., MONMOUTH JUNCTION, NJ, MILES LABORATORIES, INC., ELKHART, IN:
1,017,792. REN. 1-2-96. INT. CL. 1.

RICHARD CHILDRESS RACING ENTERPRISES, INC., WELCOME, NC:
1,956,112, PUB. 11-21-1995. MULTIPLE CLASS, INT. CLS. 6, 8, 9, 14, 16, 18, 20, 21, 24, 25, 28 AND 41.

RICHARD H. MOLLENKOPF, SAN ANSELMO, CA:
1,955,841, PUB. 11-21-1995. INT. CL. 37.

RICHARDS, MARIE E., VERNON CENTER, NY:
1,956,093, PUB. 11-21-1995. INT. CL. 16.

RICHARDSON LABS, INC., BOISE, ID:
1,956,646, PUB. 11-21-1995. INT. CL. 5.

RICHARDSON, GARY LEE, MIDVALE, UT:
1,545,685, CANC. INT. CL. 39.

RIDGE HANDICRAFTS, INC., OAK RIDGE, TN:
1,545,754, CANC. INT. CL. 42.

RIDGEWOOD ENGINEERING, INC., SCHILLER PARK, IL:
1,955,833, PUB. 11-21-1995. INT. CL. 9.

RIDHIBHINYO, TRAIRATANA, COLUMBUS, OH:
1,956,316, PUB. 11-21-1995. INT. CL. 42.

RIGGS NATIONAL CORPORATION, WASHINGTON, DC:
1,956,481, PUB. 11-21-1995. INT. CL. 36.

RITVIK GROUP INC., THE, DORVAL, PRIVINCE OF QUEBEC, CANADA:
1,545,452, CANC. INT. CL. 28.

RITVIK GROUP INC., THE, DORVAL, PROVINCE OF QUEBEC, CANADA:
1,545,453, CANC. INT. CL. 28.

RIVER NORTH RECORDS, INC., DOWNERS GROVE, IL:
1,956,751, INT. CL. 25.

RIVER VALLEY SAVINGS BANK, ROCK FALLS, IL:
1,545,650, CANC. INT. CL. 36.

RIVERWALK TAVERN INC., NAPLES, FL:
1,955,831, PUB. 11-21-1995. INT. CL. 42.

RKB INDUSTRIAL, INC., OGDEN, UT, DBA KIMBER KABLE:
1,956,926, INT. CL. 9.

ROAD ATLANTA, LTD., BRASELTON, GA:
1,955,633, PUB. 11-21-1995. INT. CL. 25.

ROB LIEFELD, INC., ANAHEIM, CA:
1,956,735, INT. CL. 16.

ROBAIRE, ROBERT, LOS ANGELES, CA, DBA ROBAIRE'S FRENCH RESTAURANT:
1,545,486, CANC. INT. CL. 29.

ROBBINS INDUSTRIES, INC., FLORENCE, AL:
1,956,078, PUB. 11-21-1995. INT. CL. 9.

ROBBINS MANUFACTURING, INC., BIRMINGHAM, AL:
1,545,128, CANC. INT. CL. 7.

ROBBINS, DOUGLAS E., NEWBURY PARK, CA:
1,545,537, CANC. INT. CL. 30.

ROBBOR, INC., EDISON, NJ:
1,545,464, CANC. INT. CL. 28.

ROBERTS, STEPHENS, VAN AMBURG PACKAGING INC., SOQUEL, CA:
1,956,893, INT. CL. 20.

ROBINSON, RAYMOND W. SR., REDMOND, WA:
1,955,497, PUB. 11-21-1995. INT. CL. 3.

ROC INTERNATIONAL, LUXEMBOURG, LUXEMBOURG:
1,822,197, COR. INT. CL. 3.

ROCHESTER COMMUNITY BASEBALL, INC., ROCHESTER, NY:
1,955,489, PUB. 11-2-1993. MULTIPLE CLASS, INT. CLS. 16, 25 AND 41.
1,955,490, PUB. 9-28-1993. INT. CL. 25.

ROCKFORD CORPORATION, TEMPE, AZ:
1,956,529, PUB. 11-21-1995. INT. CL. 9.

ROD MCLELLAN CO., SOUTH SAN FRANCISCO, CA:
1,035,995. REN. 1-4-96. INT. CL. 1.

RODALE PRESS, INC., EMMAUS, PA:
1,955,881, PUB. 11-21-1995. INT. CL. 36.

ROGER MARTIN CO., PORTLAND, OR:
1,541,306, COR. INT. CL. 9.

ROGO, INC., LIBERTYVILLE, IL:
1,545,675, CANC. INT. CL. 37.

ROHR FRANCE S.A., TOULOUSE CEDEX, FRANCE:
1,545,124, CANC. INT. CL. 7.

ROMEO-RIM, INC., ROMEO, MI, FIRESTONE TIRE & RUBBER COMPANY, THE, AKRON, OH:
1,028,582. REN. 1-4-96. INT. CL. 12.

RONCARI INDUSTRIES INC., EAST GRANBY, CT:
1,956,147, PUB. 11-21-1995. INT. CL. 19.

RONSON CORPORATION, SOMERSET, NJ:
1,956,833, INT. CL. 34.

ROSE, HUGH, TUCSON, AZ:
1,955,854, PUB. 11-21-1995. INT. CL. 42.

ROSENBLUTH VACATIONS, NEWTOWN SQUARE, PA:
1,956,770, INT. CL. 39.

ROTENIER, LTD., NEW YORK, NY:
1,956,566, PUB. 11-21-1995. INT. CL. 14.

ROTH, SCOTT R., BELLEVUE, NE, DBA IMPACT ROLLER TECHNOLOGY:
1,956,017, PUB. 11-21-1995. INT. CL. 7.

ROTHMANS CIGARETTEN GMBH, UXBRIDGE, MIDDLESEX UB9 5BL, ENGLAND, MARTIN BRINKMANN AKTIENGESELLSCHAFT, 28 BREMEN 1, FED REP GERMANY:
1,008,002. REN. 1-4-96. INT. CL. 34.

ROUGIE S.A., SARLAT, FRANCE, ROUGIE ET CIE, SOUILLAC (LOT), FRANCE:
1,019,503. REN. 1-4-96. INT. CL. 29.

ROUSE/CHAMBERLIN, LTD., EXTON, PA:
1,955,844, PUB. 11-21-1995. INT. CL. 37.

ROUX LABORATORIES, INC., JACKSONVILLE, FL:
1,545,091, CANC. INT. CL. 3.

ROYAL FINISH, INC., DALLAS, TX:
1,956,872, INT. CL. 37.

RRN INC., NEW YORK, NY:
1,545,620, CANC. INT. CL. 35.
1,545,621, CANC. INT. CL. 35.

RTS LABORATORIES, INC., CHATSWORTH, CA:
1,955,829, PUB. 11-21-1995. INT. CL. 3.

RUBBERSTAMPEDE PARTNERSHIP, OAKLAND, CA:
1,955,991, PUB. 7-18-1995. INT. CL. 16.

RUDE, SHIRLEY, SIOUX FALLS, SD, DBA HAIR HOOK UPS:
1,955,852, PUB. 11-21-1995. INT. CL. 26.

RUDOLF WILD GMBH & CO. KG, EPPELHEIM-HEIDELBERG, FED REP GERMANY:
1,545,561, CANC. INT. CL. 32.

RUSS BERRIE AND COMPANY, INC., OAKLAND, NJ:
1,956,063, PUB. 11-21-1995. INT. CL. 28.

RUST EVADER CORPORATION, ALTOONA, PA:
1,545,165, CANC. INT. CL. 9.

RV RIVER CHARTERS, INC., NEW ORLEANS, LA:
1,955,788, PUB. 11-21-1995. MULTIPLE CLASS, INT. CLS. 39, 41 AND 42.

S & A RESTAURANT CORP., DALLAS, TX:
1,956,328, PUB. 11-21-1995. INT. CL. 42.

S & L ACQUISITION COMPANY, L. P., NEW YORK, NY:
1,545,658, CANC. MULTIPLE CLASS, INT. CLS. 37, 40 AND 42.

S & W FINE FOODS, INC., SAN RAMON, CA:
1,956,708, MULTIPLE CLASS, INT. CLS. 29, 30 AND 32.

S.C. JOHNSON & SON, INC., RACINE, WI, MUSHER FOUNDATION INCORPORATED, NEW YORK, NY:
626,087. REN. 1-4-96. U.S. CL. 18 (INT. CL. 5).

SABAN ENTERTAINMENT, INC., BURBANK, CA:
1,955,834, PUB. 11-21-1995. INT. CL. 28.

SACATEC, INC., VIENNA, VA:
1,545,872, CANC. INT. CL. 11.

SADOFF, ARMIN M., BEVERLY HILLS, CA:
1,955,808, PUB. 11-21-1995. INT. CL. 42.

SAFETY PET PRODUCTS INC., RICHMOND, VA:
1,956,173, PUB. 11-21-1995. INT. CL. 5.

SALVIA, VINCENT F., TROY, MI:
1,955,642, PUB. 2-7-1995. INT. CL. 4.

SAN FRANCISCO BASEBALL ASSOCIATES L.P., SAN FRANCISCO, CA:
1,536,374, CANC. INT. CL. 16.

SAN FRANCISCO MERCANTILE COMPANY, SAN FRANCISCO, CA:
1,955,570, PUB. 11-21-1995. MULTIPLE CLASS, INT. CLS. 20 AND 24.

SANDERS, ROLLIN W., NEWPORT BEACH, CA, DBA MOLLY DESIGNS, MOLLY DESIGNS INCORPORATED, NEWPORT BEACH, CA:
1,012,668. REN. 1-4-96. U.S. CL. 103 (INT. CL. 37).

SANFT, RENEE DIANA, ANDOVER, MA:
1,956,045, PUB. 10-31-1995. MULTIPLE CLASS, INT. CLS. 25 AND 41.

SANTANDER INVESTMENT, S.A.: *See*—
BANCO DE SANTANDER, S.A..

SARA LEE CORPORATION, WINSTON-SALEM, NC:
1,545,503, CANC. INT. CL. 29.
1,545,901, CANC. INT. CL. 30.

SATO, KEN, VANCOUVER, BRITISH COLUMBIA, CANADA:
1,545,567, CANC. INT. CL. 32.

SAUNDERS, STILLMAN T., OCEANSIDE, CA:
1,956,369, PUB. 11-21-1995. INT. CL. 42.

SAVE MART SUPERMARKETS, MODESTO, CA, SAVE MART OF MODESTO, INC., MODESTO, CA:
1,038,302. REN. 1-2-96. INT. CL. 42.

SCANNING CERTIFICATION PROGRAM BOARD OF ADVISORS, CAMP HILL, PA:
1,955,737, PUB. 11-21-1995. U.S. CL. B.

SCARBOROUGH AND COMPANY, INC., MILFORD, NH:
1,545,092, CANC. INT. CL. 3.

SCHERING AKTIENGESELLSCHAFT, BERLIN, FED REP GERMANY:
1,545,108, CANC. INT. CL. 5.

SCHERING CORPORATION, KENILWORTH, NJ:
1,545,104, CANC. INT. CL. 5.

SCHLOTZSKY'S, INC., AUSTIN, TX:
1,956,280, PUB. 11-21-1995. INT. CL. 41.

SCHOLASTIC INC., NEW YORK, NY:
1,955,911, PUB. 11-21-1995. INT. CL. 16.

SCHOTT-ZWIESEL-GLASWERKE AG, 94227 ZWIESEL, FED REP GERMANY:
1,955,795, PUB. 11-21-1995. INT. CL. 21.

SCHWALB, ALLEN J., WINTER PARK, FL:
1,545,720, CANC. INT. CL. 41.

SCIENTIFIC COMPUTING ASSOCIATES, INC., NEW HAVEN, CT:
1,955,661, PUB. 7-4-1995. INT. CL. 9.

SCIENTIFIC PACKAGING CORPORATION, EAST ORANGE, NJ:
1,956,164, PUB. 11-21-1995. INT. CL. 5.

SCOTCH MAID, INC., NEW YORK, NY FROM SCOTCH MAID, INC., NEW YORK, NY:
1,956,697, INT. CL. 25.

SCOTT PIERCE, INC., LANCASTER, CA:
1,956,281, PUB. 11-21-1995. INT. CL. 5.

SDK INVESTMENTS, INC., CINCINNATI, OH:
1,956,706, MULTIPLE CLASS, INT. CLS. 25 AND 42.

SEARS, ROEBUCK AND CO., HOFFMAN ESTATES, IL:
1,956,636, PUB. 11-21-1995. INT. CL. 25.

SEDGWICK JAMES OF ARIZONA, INC., TEMPE, AZ:
1,956,072, PUB. 11-21-1995. INT. CL. 36.

SEDGWICK NOBLE LOWNDES LIMITED, CROYDON CR9 3BE, ENGLAND FROM NOBLE LOWNDES & PARTNERS LIMITED, CROYDON CR9 3BE, ENGLAND:
1,956,664, MULTIPLE CLASS, INT. CLS. 35, 36, 41 AND 42.

SEE'S CANDY SHOPS, INC., SO. SAN FRANCISCO, CA, AKA SEE'S CANDIES AND AKA SEE'S CANDY, AKA SEE'S:
1,956,687, INT. CL. 30.

SEIN CHEMICALS, INC., WICHITA, KS:
1,545,856, CANC. INT. CL. 1.

SEMMERLING FENCE AND SUPPLY, INC., WHEELING, IL:
1,545,111, CANC. MULTIPLE CLASS, INT. CLS. 6 AND 19.
1,545,657, CANC. MULTIPLE CLASS, INT. CLS. 37 AND 42.

SENCORE, INC., SIOUX FALLS, SD:
1,956,222, PUB. 11-21-1995. INT. CL. 9.

SENERCOMM, INC., PALM BEACH GARDENS, FL FROM NORTH AMERICAN TECHNOLOGIES, INC., W. PALM BEACH, FL:
1,956,760, INT. CL. 9.

SEQUEL INCORPORATED, TOLEDO, OH:
1,545,446, CANC. INT. CL. 27.

SERVICE MERCHANDISE COMPANY, INC., BRENTWOOD, TN:
1,955,901, PUB. 11-21-1995. INT. CL. 18.

SEWARD MEDICAL LIMITED, LONDON SE1 1PP, ENGLAND, UAC INTERNATIONAL LIMITED, UAC INTERNATIONAL, AND A. J. SEWARD, LONDON, ENGLAND:
1,019,260. REN. 1-4-96. INT. CL. 9.

SEWELL MANUFACTURING COMPANY, BREMEN, GA:
1,545,436, CANC. INT. CL. 25.

SFW LICENSING CORP., LANHAM, MD FROM SHOPPERS FOOD WAREHOUSE CORP., LANHAM, MD:
1,955,567, PUB. 11-21-1995. INT. CL. 30.

SHACKFORD, KAYE M., INCLINE VILLAGE, NV, DBA THE MATTFORD GROUP:
1,956,482, PUB. 11-21-1995. INT. CL. 41.

SHANELEC, DENNIS A., SANTA BARBARA, CA:
1,545,422, CANC. MULTIPLE CLASS, INT. CLS. 25 AND 28.

SHELBY WILLIAMS INDUSTRIES, INC., MORRISTOWN, TN:
1,956,914, INT. CL. 20.

SHEPARD, GREG, SALT LAKE CITY, UT:
1,514,545, CANC. MULTIPLE CLASS, INT. CLS. 16, 28 AND 41.

SHERWIN-WILLIAMS COMPANY, THE: *See*— SWIMC, INC..

SHIELDS, ANNE MARIE, SEATTLE, WA FROM CENTER COURT PRODUCTIONS, INC., REDMOND, WA:
1,956,711, MULTIPLE CLASS, INT. CLS. 18, 24 AND 25.

SHIEMAN, JOY L., LOS ALTOS HILLS, CA:
1,955,682, PUB. 11-21-1995. INT. CL. 42.

SHILOH FARMS INC., SULPHUR SPRINGS, AR:
1,955,522, PUB. 11-21-1995. MULTIPLE CLASS, INT. CLS. 29 AND 30.

SHOE SHOW, INC., CONCORD, NC:
1,956,823, INT. CL. 25.

SHOP-VAC CORPORATION, WILLIAMSPORT, PA:
1,545,078, CANC. INT. CL. 3.

SHOPKO STORES, INC., GREEN BAY, WI:
1,956,800, INT. CL. 42.

SHOPPERS FOOD WAREHOUSE CORP.: *See*— SFW LICENSING CORP..

SHOPPERVISION, INC., NORCROSS, GA:
1,955,711, PUB. 11-21-1995. INT. CL. 42.

SHRIMP KING, INC., HOCKESSIN, DE:
1,545,842, CANC. INT. CL. 42.

SIDNEY SAMUEL MARKOWITZ, D.D.S., P.C., WASHINGTON, DC:
1,545,795, CANC. INT. CL. 42.

SIEGEL, DOUGLAS C., WASHINGTON, DC:
1,956,633, PUB. 11-21-1995. INT. CL. 25.

SILVER CREEK NURSERIES, INC., MANITOWOC, WI:
1,545,250, CANC. INT. CL. 9.

SIMMONS COMPANY, ATLANTA, GA:
1,955,483, PUB. 9-27-1994. INT. CL. 20.

SIMONDS INDUSTRIES INC., FITCHBURG, MA:
1,956,866, INT. CL. 8.

SINGLES FOR SAILING, INC., ROYAL OAK, MI:
1,545,839, CANC. INT. CL. 42.

SIRIUS ENTERTAINMENT, INC., ANDOVER, NJ:
1,956,496, PUB. 11-21-1995. INT. CL. 16.

SIVERT, JANE M., UPPERCO, MD:
1,545,804, CANC. INT. CL. 42.

SIX FLAGS THEME PARKS INC., PARSIPPANY, NJ:
1,956,547, PUB. 11-21-1995. INT. CL. 41.

SKANDINAVISKA FARGINSTITUTET AKTIEBOLAG, 100 28, STOCKHOLM, SWEDEN:
1,955,467, PUB. 11-21-1995. MULTIPLE CLASS, INT. CLS. 2, 16 AND 42.

SKIP'S CUTTING, INC., NEW HOLLAND, PA:
1,956,791, INT. CL. 25.

SKLARNY KAVALIER AKCIOVA SPOLECNOST, SAZAVA, CZECHOSLOVAKIA:
1,875,103, COR. INT. CL. 9.

SLIM N' TRIM, INC., LOS ALAMITOS, CA:
1,955,508, PUB. 11-21-1995. INT. CL. 29.

SMALL PLANET, INC., COLD SPRING, NY:
1,956,878, INT. CL. 41.

SMALLER BUSINESS ASSOCIATION OF NEW ENGLAND, INC., THE, WALTHAM, MA:
1,545,603, CANC. INT. CL. 35.

SMARTE IMMUNOSYSTEMS LTD., CALGARY, ALBERTA T2E 2W7, CANADA:
1,956,513, PUB. 11-21-1995. INT. CL. 5.

SMI HOME PRODUCTS, INC., GLEN GARDNER, NJ:
1,956,284, PUB. 11-21-1995. INT. CL. 37.

SMITHKLINE BEECHAM P.L.C., BRENTFORD, MIDDLESEX TW8 9EP, ENGLAND:
1,955,862, PUB. 11-21-1995. INT. CL. 5.

SMITHS INDUSTRIES AEROSPACE AND DEFENSE SYSTEMS LIMITED, NW11 8DS, LONDON, ENGLAND:
1,955,515, PUB. 11-21-1995. INT. CL. 9.

SNOWDEN PUBLICATIONS, INC., PRINCETON, NJ:
1,545,878, CANC. INT. CL. 16.

SO'S U.S.A. CO., INC., LOS ANGELES, CA:
1,956,504, PUB. 11-21-1995. INT. CL. 5.

SOAR CORPORATION, THE, ALBUQUERQUE, NM:
1,956,198, PUB. 11-21-1995. INT. CL. 9.

SOCIETE DES PRODUITS NESTLE S.A., CH-1800 VEVEY, SWITZERLAND, SUNMARK, INC., ST. LOUIS, MO, DBA BREAKER CONFECTIONS:
1,030,963. REN. 1-2-96. INT. CL. 30.

SOCIETE DES PRODUITS NESTLE S.A., VEVEY, SWITZERLAND:
1,545,522, CANC. INT. CL. 30.

SOCIETY OF AUTOMOTIVE ENGINEERS, INC., THE, WARRENDALE, PA AND AMERICAN SOCIETY FOR TESTING AND MATERIALS, THE, PHILADELPHIA, PA:
1,545,150, CANC. INT. CL. 9.

SOLVERIS, INC., BOTHELL, WA:
1,955,663, PUB. 11-21-1995. INT. CL. 42.

SONNEK, RICHARD, MAPLETON, MN:
1,545,817, CANC. INT. CL. 42.

SONOCO PRODUCTS COMPANY, HARTSVILLE, SC:
1,766,706, COR. INT. CL. 16.

SONY CONRPORATION, TOKYO, JAPAN:
1,955,629, PUB. 11-21-1995. INT. CL. 9.

SONY CORPORATION, TOKYO, JAPAN:
1,545,868, CANC. INT. CL. 9.
1,956,763, INT. CL. 9.

SONY CORPORATION OF AMERICA, PARK RIDGE, NJ:
1,545,235, CANC. INT. CL. 9.

SOSIN, MARK, BOCA RATON, FL:
1,956,416, PUB. 11-21-1995. MULTIPLE CLASS, INT. CLS. 25 AND 41.

SOUTHCORP WINES PTY LTD, TEMPE, NEW SOUTH WALES 2044, AUSTRALIA FROM PENFOLDS WINES PTY LIMITED, ADELAIDE, AUSTRALIA:
1,956,668, INT. CL. 33.

SOUTHWEST PHOTO CHEM, INC., POMONA, CA:
1,545,063, CANC. INT. CL. 1.

SOUTHWEST RESEARCH INSTITUTE, SAN ANTONIO, TX:
1,955,484, PUB. 11-21-1995. U.S. CL. A.

SPALDING & EVENFLO COMPANIES, INC., TAMPA, FL:
1,545,480, CANC. INT. CL. 28.
1,955,644, PUB. 1-3-1995. INT. CL. 25.
1,956,546, PUB. 11-21-1995. INT. CL. 28.
1,956,548, PUB. 11-21-1995. INT. CL. 28.
1,956,549, PUB. 11-21-1995. INT. CL. 28.

SPAN-AMERICA MEDICAL SYSTEMS, INC., GREENVILLE, SC:
1,956,846, INT. CL. 24.

SPECTATOR SPORTS COMMUNICATIONS, INC., SAN DIEGO, CA:
1,956,918, INT. CL. 16.

SPEEDO HOLDINGS B.V., 1077 ZX AMSTERDAM, NETHERLANDS:
1,956,366, PUB. 11-21-1995. INT. CL. 18.
1,956,367, PUB. 11-21-1995. MULTIPLE CLASS, INT. CLS. 18 AND 25.

SPORTSCUBES, L.C., NACOGDOCHES, TX:
1,956,808, INT. CL. 20.

SPRINGS INDUSTRIES, INC., FORT MILL, SC:
1,955,966, PUB. 11-21-1995. INT. CL. 24.

SQUEEZE BEVERAGES, INC., ADAMS, MA:
1,955,605, PUB. 7-4-1995. INT. CL. 32.

SSI MEDICAL SERVICES, INC., CHARLESTON, SC:
1,956,817, INT. CL. 10.

ST. JON LABORATORIES, INC., HARBOR CITY, CA:
1,956,390, PUB. 11-21-1995. INT. CL. 10.

ST. JOSEPH'S HILL INFIRMARY, INC., EUREKA, MO, ST. FRANCIS HOSPITAL, WASHINGTON, MISSOURI, WASHINGTON, MO:
1,004,954. REN. 1-4-96. INT. CL. 42.

ST. LOUIS CHILDREN'S HOSPITAL, ST. LOUIS, MO:
1,956,732, INT. CL. 42.

STAFFORD BLAINE DESIGNS LTD., MINNEAPOLIS, MN:
1,956,580, PUB. 11-21-1995. INT. CL. 25.

STAN RISING COMPANY, INC., PORT ARTHUR, TX:
1,955,906, PUB. 11-21-1995. INT. CL. 16.

STANDRING, CHRISTOPHER MICHAEL, ST. LOUIS, MO:
1,956,404, PUB. 11-21-1995. INT. CL. 42.

STANFORD RESOURCES INCORPORATED, SAN JOSE, CA:
1,956,414, PUB. 11-21-1995. INT. CL. 16.

STARINGTON LTD., NEW YORK, NY:
1,590,887, CANC. INT. CL. 18.

STARWAVE CORPORATION, BELLEVUE, WA FROM DVS MANAGEMENT CORPORATION, BELLEVUE, WA:
1,956,896, INT. CL. 38.

STARWAVE CORPORATION, BELLEVUE, WA:
1,956,897, INT. CL. 35.

STEEL COTE MANUFACTURING COMPANY, ST. LOUIS, MO, STEELCOTE MANUFACTURING COMPANY, ST. LOUIS, MO:
329,623. REN. 1-4-96. U.S. CL. 16 (INT. CL. 2).

STEELCRETE COMPANY, INC., NOVI, MI:
1,023,151. REN. 1-4-96. INT. CL. 9.

STEINBERGER, HOLLANDER & ASSOCIATES INC., FLUSHING, NY:
1,545,241, CANC. INT. CL. 9.

STEKETEE, SCOTT, PHILADELPHIA, PA:
1,955,517, PUB. 8-15-1995. INT. CL. 9.

STELLAR ONE CORPORATION, SEATTLE, WA:
1,956,062, PUB. 11-21-1995. INT. CL. 9.

STEPHEN INDUSTRIAL CO., LTD., TAIPEI HSIEN, TAIWAN:
1,956,783, INT. CL. 11.

STERILITE CORPORATION, TOWNSEND, MA:
1,956,434, PUB. 11-21-1995. INT. CL. 21.

STERLING FUTURES INC., SAN FRANCISCO, CA:
1,956,358, PUB. 11-21-1995. INT. CL. 36.

STERLING HEALTHCARE GROUP, INC., CORAL GABLES, FL:
1,956,415, PUB. 11-21-1995. MULTIPLE CLASS, INT. CLS. 35 AND 41.

STERLING WINTHROP INC.: *See*— LINDEN CORPORATION.

STETTLER, WERNER ULRICH, CH-6300 ZUG, SWITZERLAND AND SCHWALLER, EDWIN, CH-5024 KUTTIGEN, SWITZERLAND:
1,955,754, PUB. 10-24-1995. INT. CL. 7.

STEVE CAPORASO & ASSOCIATES, INC., MISSION VIEJO, CA:
1,956,417, PUB. 11-21-1995. INT. CL. 42.

STOCKHOLDER SYSTEMS, INC., ATLANTA, GA FROM STOCKHOLDER SYSTEMS, INC., NORCROSS, GA:
1,956,700, INT. CL. 9.

STOKELY USA, INC., OCONOMOWOC, WI:
1,545,489, CANC. INT. CL. 29.

STORE E-Z, INC., OCONOMOWOC, WI FROM JOHNSON, DAVID L., OCONOMOWOC, WI:
1,956,738, INT. CL. 12.

STRATASEAL, INC., MCMURRAY, PA:
1,481,059, CANC. INT. CL. 37.

STRATEGIC RESEARCH CORPORATION, CHICAGO, IL:
1,955,764, PUB. 11-21-1995. INT. CL. 35.

SUGARBUSH INN CORPORATION: *See*— SUGARBUSH RESORT CORPORATION.

SUGARBUSH RESORT CORPORATION, WARREN, VT FROM SUGARBUSH INN CORPORATION, WARREN, VT:
1,955,473, PUB. 5-18-1993. MULTIPLE CLASS, INT. CLS. 41 AND 42.

SULLIVAN, CONNIE, CHESTNUT HILL, MA, DBA GENESES INTERNATIONAL:
1,545,084, CANC. INT. CL. 3.

SULZER METCO (US), INC., WESTBURY, NY, METALLIZING ENGINEERING CO., INC., WESTBURY, NY:
611,973. REN. 1-4-96. U.S. CL. 4 (INT. CL. 3).

SULZER PAPERTEC KREFELD GMBH, BUNDESREPUBLIK DEUTSCHLAND, FED REP GERMANY:
1,955,657, PUB. 11-21-1995. INT. CL. 7.

SUMMIT PET PRODUCTS, SILVER SPRING, MD:
1,955,993, PUB. 11-21-1995. INT. CL. 42.

SUN BIOMEDICAL LABORATORIES, INC., CHERRY HILL, NJ:
1,956,796, INT. CL. 5.

SUN CHEMICAL CORPORATION, FORT LEE, NJ:
1,956,525, PUB. 11-21-1995. INT. CL. 2.

SUN POINTE SOFTWARE, INC., SANDY, OR:
1,545,251, CANC. INT. CL. 9.

SUNBEAM CORPORATION, FORT LAUDERDALE, FL:
1,956,840, INT. CL. 14.

SUNCO, INC., SOUTH EASTON, MA:
1,956,023, PUB. 11-21-1995. INT. CL. 20.

SUNQUEST INFORMATION SYSTEMS, INC., TUCSON, AZ:
1,956,666, INT. CL. 9.

SUNQUEST SYSTEMS, INC., INDIANAPOLIS, IN:
1,545,539, CANC. INT. CL. 30.

SUNRISE APPAREL, INC., NEW YORK, NY:
1,956,252, PUB. 11-21-1995. INT. CL. 25.

SUNRISE MEDICAL INC., CARLSBAD, CA:
1,956,433, PUB. 11-21-1995. INT. CL. 9.

SUNRISE PUBLICATIONS, INC., BLOOMINGTON, IN:
1,545,386, CANC. INT. CL. 16.

SUPERIOR BRANDS, INC., QUINCY, MA:
1,545,550, CANC. INT. CL. 31.

SUPERIOR SCHOOL SUPPLIES, INC., WICHITA, KS:
1,955,992, PUB. 11-21-1995. INT. CL. 9.
1,956,410, PUB. 11-21-1995. INT. CL. 35.

SUPERIOR VALVE COMPANY, WASHINGTON, PA:
1,545,049, CANC. INT. CL. 1.

SUPPORTIVE CATALOGS, INC., SANTA CRUZ, CA:
1,545,594, CANC. INT. CL. 35.

SUSAN G. KOMEN BREAST CANCER FOUNDATION, INC., THE, DALLAS, TX:
1,955,572, PUB. 11-21-1995. MULTIPLE CLASS, INT. CLS. 36, 41 AND 42.

SUTRON CORPORATION, STERLING, VA:
1,956,440, PUB. 11-21-1995. INT. CL. 9.

SVENSKA TOBAKS AB, STOCKHOLM, SWEDEN:
1,545,588, CANC. INT. CL. 34.

SW NETWORKS, NEW YORK, NY:
1,955,912, PUB. 11-21-1995. INT. CL. 41.

SWANK, TOD, SAN DIEGO, CA, DBA FOUNDATION SUPER CO.:
1,955,673, PUB. 11-21-1995. INT. CL. 25.

SWIMC, INC., WILMINGTON, DE FROM SHERWIN-WILLIAMS COMPANY, THE, CLEVELAND, OH:
1,955,591, PUB. 11-21-1995. INT. CL. 2.

SWISSMETICS, LTD., LINCOLN, RI:
1,955,643, PUB. 4-4-1995. INT. CL. 3.

SYNERGY RESEARCH CORPORATION, HANOVER, NH:
1,956,209, PUB. 11-21-1995. INT. CL. 9.

SYNTHETIC INDUSTRIES, INC., CHICKAMAUGA, GA:
1,955,672, PUB. 11-21-1995. MULTIPLE CLASS, INT. CLS. 37 AND 42.

SYSDECO INNOVATION A/S, BERGEN, NORWAY FROM NORSK DATA A/S, BERGEN, NORWAY:
1,956,654, INT. CL. 9.

SYSTEM CONNECTION INC., PROVO, UT, DBA ANGIA COMMUNICATIONS:
1,956,788, INT. CL. 9.

SYSTEM MANAGEMENT ARTS, WHITE PLAINS, NY:
1,955,952, PUB. 11-21-1995. INT. CL. 9.

SYSTEMS TECHNIQUES, INC., ATLANTA, GA:
1,956,365, PUB. 11-21-1995. INT. CL. 9.

T.J. INTERNATIONAL, INC., NEW YORK, NY:
1,545,425, CANC. INT. CL. 25.

T&L ROBINS, INC, MINNEAPOLIS, KS:
1,956,406, PUB. 11-21-1995. INT. CL. 6.

TADIRAN ELECTRONIC INDUSTRIES, INC., CLEARWATER, FL:
1,955,938, PUB. 11-21-1995. INT. CL. 9.

TAFFETAS COMPANY, THE, NEW YORK, NY:
1,545,738, CANC. INT. CL. 41.

TAGGART, COLLEEN S., GOLETA, CA:
1,956,248, PUB. 11-21-1995. INT. CL. 5.

TAH DAH, INC., ROCKFORD, IL:
1,955,734, PUB. 11-21-1995. INT. CL. 28.

TAIWAN PAIHO LIMITED, CHANG HUA HSIEN, TAIWAN:
1,956,669, INT. CL. 26.

TASTEE DONUTS, INC., METAIRE, LA, TASTEE DONUTS, INC., METAIRIE, LA:
1,016,411. REN. 1-4-96. INT. CL. 30.

TAYLOR INDUSTRIAL SOFTWARE, INC., EDMONTON ALBERTA, CANADA FROM N.R. TAYLOR ENGINEERING LTD., EDMONTON, ALBERTA, T5K 2M5, CANADA:
1,955,492, PUB. 11-21-1995. INT. CL. 16.

TEAM CONCEPTS ELECTRONICS LTD., FO TAN, SHATIN, NEW TERRITORIES, HONG KONG:
1,956,889, INT. CL. 28.

TEAM NETWORK CORPORATION, THE, BURTONSVILLE, MD:
1,955,589, PUB. 5-23-1995. INT. CL. 35.

TECHNOLOGY FUNDING PARTNERS I, SAN MATEO, CA FROM CARDIAC SCIENCE, INC., IRVINE, CA:
1,955,504, PUB. 11-21-1995. INT. CL. 10.

TECNICOB, F-92150 SURESNES, FRANCE:
1,955,980, PUB. 11-21-1995. INT. CL. 9.

TED LAPIDUS, 75008 PARIS, FRANCE, ETABLISSEMENTS TED LAPIDUS S.A.R.L., PARIS, FRANCE:
1,004,540. REN. 1-4-96. U.S. CL. 39 (INT. CL. 25).

TEEN MANIA MINISTRIES, INC., TULSA, OK:
1,545,718, CANC. INT. CL. 41.

TEEPAK, INC., WESTCHESTER, IL:
1,956,816, INT. CL. 18.

TEKNOWLEDGE, INC., PALO ALTO, CA:
1,545,177, CANC. MULTIPLE CLASS, INT. CLS. 9 AND 41.

TELEDYNE INDUSTRIES, INC., LOS ANGELES, CA:
1,956,169, PUB. 11-21-1995. INT. CL. 10.

TELETIMER, INTERNATIONAL, INC., BOCA RATON, FL:
1,545,855, CANC. MULTIPLE CLASS, INT. CLS. 9, 16 AND 37.

TELWEST COMMUNICATIONS, INC., IRVINE, CA:
1,956,464, PUB. 11-21-1995. INT. CL. 16.

TENN-TOM TRADE TOWERS, INC., MOBILE, AL:
1,545,590, CANC. INT. CL. 35.

TENNESSEE GAS PIPELINE COMPANY, HOUSTON, TX:
1,956,845, INT. CL. 38.

TERRA ENVIRONMENTAL SERVICES CORPORATION, WILMINGTON, DE:
1,955,819, PUB. 11-21-1995. INT. CL. 42.

TERRANOVA-INDUSTRIE GESELLSCHAFT M.B.H., VIENNA, AUSTRIA:
1,545,045, CANC. MULTIPLE CLASS, INT. CLS. 1, 2, 3, 17 AND 19.

TESTY PUTTS CORPORATION, HAIKU, HI:
1,956,647, PUB. 11-21-1995. INT. CL. 28.

TEXSCAN CORPORATION, EL PASO, TX:
1,955,876, PUB. 7-4-1995. INT. CL. 9.

THEIR FUTURES, INC., PITTSBURGH, PA:
1,956,822, INT. CL. 28.

THOMAS BROS. MAPS, IRVINE, CA:
1,955,683, PUB. 11-21-1995. MULTIPLE CLASS, INT. CLS. 9, 16 AND 42.

THOMAS, RUSSELL, CLEARWATER, FL:
1,557,691, CANC. INT. CL. 9.

THORNTON, CALVIN, HUNTINGTON, NY:
1,956,294, PUB. 11-21-1995. INT. CL. 30.
1,956,295, PUB. 11-21-1995. INT. CL. 30.
1,956,296, PUB. 11-21-1995. INT. CL. 30.
1,956,297, PUB. 11-21-1995. INT. CL. 30.
1,956,298, PUB. 11-21-1995. INT. CL. 30.
1,956,302, PUB. 11-21-1995. INT. CL. 30.

THORO SYSTEM PRODUCTS, INC., MIAMI, FL:
1,545,392, CANC. INT. CL. 19.

THOSE CHARACTERS FROM CLEVELAND, INC., CLEVELAND, OH:
1,545,461, CANC. INT. CL. 28.

TIGERLILY INTERNATIONAL PRODUCTS, INC., LEWIS, DE:
1,956,462, PUB. 11-21-1995. INT. CL. 9.

TIMES MIRROR COMPANY, THE, LOS ANGELES, CA FROM TIMES MIRROR COMPANY, THE, LOS ANGELES, CA:
1,955,575, PUB. 6-20-1995. INT. CL. 35.

TIMES MIRROR COMPANY, THE: *See*— TIMES MIRROR COMPANY, THE.

TITUS, CHRISTOPHER A., MILFORD, MA AND TITUS, JONATHAN A., MILFORD, MA, TELETRON DATA CORPORATION, KINGS PARK, NY:
1,013,438. REN. 1-3-96. INT. CL. 9.

TOLE AMERICANA, INC., PORTLAND, OR:
1,956,409, PUB. 11-21-1995. INT. CL. 42.

TOMTEC INC., ORANGE, CT:
1,956,522, PUB. 11-21-1995. INT. CL. 9.

TONG YUNG IND. CO., LTD., BUK-KU, BUSAN, REPUBLIC OF KOREA:
1,955,792, PUB. 11-21-1995. INT. CL. 6.

TONKA CORPORATION, PAWTUCKET, RI:
1,956,019, PUB. 11-21-1995. INT. CL. 28.

TOP COW PRODUCTIONS, INC., SANTA MONICA, CA:
1,956,051, PUB. 11-21-1995. INT. CL. 16.

TORAY KABUSHIKI KAISHA (TORAY INDUSTRIES, INC.), CHUO-KU, TOKYO, JAPAN:
1,811,759, COR. MULTIPLE CLASS, INT. CLS. 2 AND 5.

TOUCAN DU HOLDINGS, INC., WEST HARTFORD, CT:
1,955,601, PUB. 10-18-1994. INT. CL. 42.

TOULA MANUFACTURING LTD., INC., HIALEAH GARDENS, FL:
1,956,628, PUB. 11-21-1995. INT. CL. 25.
1,956,629, PUB. 11-21-1995. INT. CL. 25.

TRADERS' CONNECTION, INC., INDIANAPOLIS, IN:
1,956,478, PUB. 11-21-1995. INT. CL. 42.

TRAGER-RUBIN ASSOCIATES, INC., DENVER, CO, DBA BEST OF SHOW:
1,545,653, CANC. MULTIPLE CLASS, INT. CLS. 36 AND 37.

TRAN TRACKS, INC., NEWTON, NJ:
1,955,749, PUB. 11-21-1995. INT. CL. 9.

TRANS WORLD AIRLINES, INC., ST. LOUIS, MO:
1,956,430, PUB. 11-21-1995. INT. CL. 39.

TRANS-EXPRESS, INC., MIAMI, FL:
1,545,686, CANC. INT. CL. 39.

TRANSOR FILTER USA, INC., PARK RIDGE, IL:
1,955,582, PUB. 11-21-1995. INT. CL. 7.

TRANSPORTATION RECOVERIES, INC., CLEVELAND, OH:
1,545,646, CANC. INT. CL. 36.

TRAVEL SOLUTIONS, INC., SAN ANTONIO, TX:
1,956,028, PUB. 11-21-1995. INT. CL. 39.

TREASURES & TRINKETS, INC., MANCHESTER, CT:
1,955,772, PUB. 5-16-1995. INT. CL. 16.

TREASURES AND TRINKETS INC., MANCHESTER, CT:
1,956,774, INT. CL. 14.

TREBAY MEDICAL CORPORATION, CLEARWATER, FL:
1,956,187, PUB. 11-21-1995. INT. CL. 10.

TREKKERNET TROIKA, ALEXANDRIA, VA:
1,956,391, PUB. 11-21-1995. INT. CL. 38.

TRENDMASTERS, INC., ST. LOUIS, MO:
1,956,568, PUB. 11-21-1995. INT. CL. 28.

TRENEW, THOMAS, D-7530 PFORZHEIM, FED REP GERMANY, TA THOMAS TRENEW COMPUTERSYSTEME:
1,874,536, COR. INT. CL. 9.

TRI VALLEY GROWERS, SAN FRANCISCO, CA, BERCUT-RICHARDS PACKING CO., SACRAMENTO, CA:
608,071. REN. 1-4-96. U.S. CL. 46 (INT. CLS. 5, 29, 30 AND 32).

TRI-STATE CONTRACTING AND TRADING CORPORATION, EAST BRUNSWICK, NJ:
1,545,438, CANC. INT. CL. 25.

TRISOURCE HEALTHCARE, INC., KANSAS CITY, MO:
1,956,149, PUB. 11-21-1995. MULTIPLE CLASS, INT. CLS. 36 AND 42.

TROPIC ARTS LTD., INCORPORATED, COCONUT GROVE, FL:
1,545,351, CANC. INT. CL. 16.

TROPIC TEX INTERNATIONAL, INC., JERSEY CITY, NJ:
1,956,071, PUB. 11-21-1995. INT. CL. 25.

TROPICANA CRUISES INTERNATIONAL, INC., GREENVILLE, SC:
1,956,494, PUB. 11-21-1995. INT. CL. 41.

TRUCK SYSTEMS, INC., PUNTA GORDA, FL:
1,545,233, CANC. INT. CL. 9.

TSR TECHNOLOGIES, INC.: *See*—
GRAYSON ELECTRONICS COMPANY.

TUBEMAKERS OF AUSTRALIA LIMITED, SYDNEY, NEW SOUTH WALES, AUSTRALIA:
1,545,775, CANC. INT. CL. 42.

TUCKER, SHARON D., WASHINGTON, DC:
1,956,653, INT. CL. 11.

TUDOR PUBLISHING COMPANY, LOS ANGELES, CA:
1,545,748, CANC. INT. CL. 41.

TUITION MANAGEMENT SYSTEMS, INC., MIDDLETOWN, RI:
1,956,936, INT. CL. 36.

TURING INSTITUTE LIMITED, THE, GLASGOW G1 2AD, SCOTLAND:
1,955,523, PUB. 11-21-1995. MULTIPLE CLASS, INT. CLS. 9 AND 16.

TVP LIMITED, LONDON, ENGLAND:
1,545,449, CANC. INT. CL. 28.

TWENTIETH CENTURY FOX FILM CORPORATION, LOS ANGELES, CA:
1,956,371, PUB. 11-21-1995. INT. CL. 9.

TYSON AND ASSOCIATES, INC., HAWTHORNE, CA:
1,955,953, PUB. 11-21-1995. INT. CL. 5.

U S WEST MARKETING RESOURCES GROUP, INC., ENGLEWOOD, CO:
1,956,374, PUB. 11-21-1995. INT. CL. 41.

U.S. INTEC, INC., PORT ARTHUR, TX:
1,956,811, INT. CL. 19.

UBI SOFT INC., SAUSALITO, CA:
1,956,484, PUB. 11-21-1995. INT. CL. 9.

ULTRA LIFE PRODUCTS INC., FULLERTON, CA:
1,956,535, PUB. 11-21-1995. INT. CL. 5.

ULTRADENT PRODUCTS, INC., SOUTH JORDAN, UT:
1,956,381, PUB. 11-21-1995. INT. CL. 3.

ULTRATECH STEPPER, INC., SAN JOSE, CA:
1,956,520, PUB. 11-21-1995. INT. CL. 9.
1,956,521, PUB. 11-21-1995. INT. CL. 9.

ULTRAVOLT, INC., RONKONKOMA, NY:
1,955,577, PUB. 11-21-1995. INT. CL. 9.
1,955,578, PUB. 11-21-1995. INT. CL. 9.

UNIFORCE TEMPORARY PERSONNEL, INC., NEW HYDE PARK, NY:
1,955,957, PUB. 11-21-1995. INT. CL. 35.

UNIGLOBE TRAVEL (INTERNATIONAL) INC., VANCOUVER, B.C., CANADA:
1,955,817, PUB. 11-21-1995. INT. CL. 39.

UNITED COMPUTER SERVICES CHARLOTTE, INC., CHARLOTTE, NC:
1,545,183, CANC. INT. CL. 9.

UNITED KINGDOM ATOMIC ENERGY AUTHORITY, OXFORDSHIRE, OX11 ORA, UNITED KINGDOM, DBA AEA TECHNOLOGY:
1,956,857, INT. CL. 9.

UNITED SAVINGS ASSOCIATES, INC., GRAND PRAIRIE, TX:
1,545,595, CANC. INT. CL. 35.

UNITED SECURITY SUPPLY CO., PINE BROOK, NJ:
1,545,792, CANC. INT. CL. 42.

UNITED STATES AUTO SECURITY, VENICE, CA:
1,545,854, CANC. MULTIPLE CLASS, INT. CLS. 12 AND 37.

UNITED STATES BIOCHEMICAL CORPORATION: *See*—
AMERSHAM INTERNATIONAL PLC.

UNITED STATES DEPARTMENT OF AGRICULTURE, THE, WASHINGTON, DC:
1,955,584, PUB. 11-21-1995. INT. CL. 41.

UNITED TECHNOLOGIES CORPORATION, HARTFORD, CT:
1,545,163, CANC. INT. CL. 9.

UNITING FOR LIFE, INC., BALTIMORE, MD:
1,955,782, PUB. 11-21-1995. INT. CL. 42.

UNIVERSAL MEDICAL SCANNERS, INC., WARWICK, RI:
1,545,782, CANC. INT. CL. 42.

UNIVERSITY OF MIAMI OF CORAL GABLES, CORAL GABLES, FL:
1,545,627, CANC. MULTIPLE CLASS, INT. CLS. 36 AND 42.

UNLIMITED PERCEPTION, INC., MARINA DEL REY, CA:
1,955,946, PUB. 11-21-1995. INT. CL. 42.

UPJOHN COMPANY, THE, KALAMAZOO, MI:
1,955,761, PUB. 11-21-1995. INT. CL. 35.

UPPER MIDWEST INDUSTRIES, INC., MINNEAPOLIS, MN, DBA APG CASH DRAWER:
1,955,803, PUB. 11-21-1995. INT. CL. 9.

UPSTATE BIOTECHNOLOGY, INC., LAKE PLACID, NY:
1,955,983, PUB. 11-21-1995. INT. CL. 10.

UPSTATE DESIGN & MARKETING, INC., ELLENVILLE, NY:
1,545,467, CANC. INT. CL. 28.

URSULA OF SWITZERLAND, INC., WATERFORD, NY:
1,955,579, PUB. 5-23-1995. INT. CL. 25.

US, PRINCETON, NJ:
1,545,733, CANC. INT. CL. 41.

USA GLOBAL, LTD., WASHINGTON, DC:
1,956,429, PUB. 11-21-1995. INT. CL. 39.

USA IN SYNC, INCORPORATED, LOS ANGELES, CA:
1,956,877, INT. CL. 25.

USA, WE CARE CORPORATION, PEARL'S BARBECUE, INC., SAN MATEO, CA:
1,955,640, PUB. 11-21-1995. INT. CL. 30.

VAIL TRADEMARKS, INC., VAIL, CO:
1,956,603, PUB. 11-21-1995. INT. CL. 25.

VALLEY FRUIT III, WAPATO, WA:
1,955,626, PUB. 7-18-1995. MULTIPLE CLASS, INT. CLS. 31 AND 39.

VAN SON HOLLAND INK CORPORATION OF AMERICA, MINEOLA, NY FROM VAN SON HOLLAND INK CORPORATION OF AMERICA, MINEOLA, NY:
1,956,898, INT. CL. 3.

VAN SON HOLLAND INK CORPORATION OF AMERICA: *See*—
VAN SON HOLLAND INK CORPORATION OF AMERICA.

VAXA INTERNATIONAL INC., SAN DIEGO, CA:
1,955,861, PUB. 11-21-1995. INT. CL. 3.

VEB DEUTSCHE PIANO-UNION LEIPZIG, BOEHLITZ-EHRENBERG, GERMAN DEM REP:
1,545,309, CANC. INT. CL. 15.

VERTEX SERVICES, LTD., 2010 HANG LUNG CENTRE, HONG KONG:
1,955,649, PUB. 11-21-1995. MULTIPLE CLASS, INT. CLS. 19 AND 27.

VIACOM INTERNATIONAL, INC., NEW YORK, NY:
1,955,606, PUB. 11-21-1995. MULTIPLE CLASS, INT. CLS. 38 AND 41.

VICTORIA'S SECRET, INC., COLUMBUS, OH:
1,545,435, CANC. INT. CL. 25.

VICTORY OPTICAL MANUFACTURING CO., NEWARK, NJ:
744,449, CANC. U.S. CL. 26.

VIDEO LOTTERY TECHNOLOGIES, INC., BOZEMAN, MT:
1,956,729, MULTIPLE CLASS, INT. CLS. 9 AND 28.

VIDEO MONITORING SERVICES, INC., NEW YORK, NY:
1,956,541, PUB. 11-21-1995. INT. CL. 35.

VIDEO TOURS, INC., MEMPHIS, TN:
1,545,698, CANC. INT. CL. 41.

VIDEO TUTORIAL SERVICE, INC., BROOKLYN, NY:
1,955,951, PUB. 11-21-1995. INT. CL. 9.

VIE DE FRANCE YAMAZAKI, INC., MCLEAN, VA FROM VIE DE FRANCE BAKERY YAMAZAKI, INC., MCLEAN, VA:
1,956,784, INT. CL. 30.

VILLAGE SOFTWARE, INC., BOSTON, MA:
1,955,914, PUB. 11-21-1995. INT. CL. 42.

VIRGINIA AUDIOLOGY, INC., VIRGINIA BEACH, VA:
1,956,488, PUB. 11-21-1995. INT. CL. 16.

VIRGO PUBLISHING, INC., SCOTTSDALE, AZ:
1,956,934, INT. CL. 35.

VISIONARY 2000, INC., NEWPORT BEACH, CA:
1,955,947, PUB. 11-21-1995. INT. CL. 41.

VISIONEERING INTERNATIONAL, INC., ATLANTA, GA:
1,955,573, PUB. 12-27-1994. INT. CL. 9.

VM SYSTEMS GROUP, INC., ARLINGTON, VA:
1,545,152, CANC. INT. CL. 9.

VOCATIONAL INDUSTRIAL CLUBS OF AMERICA, INC., LEESBURG, VA:
1,956,703, MULTIPLE CLASS, U.S. CL. 200 INT. CLS. 16 AND 41.

VOICES FOR CHILDREN OF DADE COUNTY, INC., MIAMI, FL:
1,955,860, PUB. 11-21-1995. INT. CL. 42.

VOLKMANN, JOSEF, TORRANCE, CA AND OHLMAN, RICHARD K., MISSION VIEJO, CA, DBA J. D. AND ASSOCIATES:
1,956,716, INT. CL. 1.

VOLKSWAGEN OF AMERICA, INC., TROY, MI:
1,545,638, CANC. INT. CL. 36.

W. D. HOARD & SONS COMPANY, FORT ATKINSON, WI:
1,955,763, PUB. 11-21-1995. INT. CL. 16.

W. L. GORE & ASSOCIATES, INC., NEWARK, DE:
1,956,131, PUB. 11-21-1995. INT. CL. 11.
1,956,778, INT. CL. 9.

W. R. GRACE & CO.-CONN., NEW YORK, NY:
1,545,360, CANC. INT. CL. 16.
1,956,064, PUB. 11-21-1995. INT. CL. 1.

W.T. AYRES & ASSOCIATES, SEAL BEACH, CA:
1,956,544, PUB. 11-21-1995. INT. CL. 6.

WABALU-GESELLSCHAFT FUER DIE ENTWICKLUNG UND DURCHFUEHRUNG ZUKUNFTSWEISENDER FREIZEITANLAGEN MIT WASSERAKTIVER ERLEBNISWELT MBH, FRIEDRICHSDORF, FED REP GERMANY:
1,545,713, CANC. MULTIPLE CLASS, INT. CLS. 41 AND 42.

WACHTER, WERNER, MIEMING, AUSTRIA:
1,955,820, PUB. 11-21-1995. INT. CL. 39.

WACKY WORLD CREATIONS, INC., POMPTON LAKES, NJ:
1,545,399, CANC. INT. CL. 20.

WAGNER, CARL T., ENCINITAS, CA:
1,956,152, PUB. 11-21-1995. INT. CL. 28.

WAKEFERN FOOD CORP., ELIZABETH, NJ:
1,034,605. REN. 1-4-96. INT. CL. 3.
1,956,500, PUB. 11-21-1995. INT. CL. 42.

WAL-MART STORES, INC., BENTONVILLE, AR:
1,955,802, PUB. 5-30-1995. INT. CL. 25.

WALKER RICHER & QUINN, INC., SEATTLE, WA:
1,955,751, PUB. 11-21-1995. INT. CL. 9.

WALKER, BRIAN B., EDEN PRAIRIE, MN:
1,956,411, PUB. 11-21-1995. INT. CL. 35.

WALLACE INTERNATIONAL SILVERSMITHS, INC., EAST BOSTON, MA:
1,956,234, PUB. 11-21-1995. INT. CL. 21.

WALNUT CREEK CDROM, INCORPORATED, WALNUT CREEK, CA:
1,955,727, PUB. 11-21-1995. INT. CL. 9.

WALSH COLLEGE OF ACCOUNTANCY AND BUSINESS ADMINISTRATION, TROY, MI:
1,955,963, PUB. 11-21-1995. INT. CL. 41.

WALTER TRUCK CORPORATION, GUIDERLAND CENTER, NY, WALTER MOTOR TRUCK COMPANY, BROOKLYN, NY:
616,456. REN. 1-4-96. U.S. CL. 19 (INT. CL. 12).

WANGTEK INCORPORATED, SIMI VALLEY, CA:
1,956,685, INT. CL. 9.

WARD, DENNIS HAROLD, CROWBOROUGH, EAST SUSSEX, TN6 3PF, GREAT BRITAIN:
1,955,501, PUB. 11-21-1995. INT. CL. 12.

WARE, CHARLES JEROME, COLUMBIA, MD:
1,956,126, PUB. 11-21-1995. INT. CL. 38.

WARNACO, INC., NEW YORK, NY:
1,955,791, PUB. 11-21-1995. INT. CL. 25.

WARNER-LAMBERT COMPANY, MORRIS PLAINS, NJ:
1,545,103, CANC. INT. CL. 5.

WARP GRAPHICS, INC., POUGHKEEPSIE, NY:
1,955,785, PUB. 11-21-1995. INT. CL. 16.
1,955,809, PUB. 11-21-1995. INT. CL. 16.

WARREN TOOL CORPORATION, WARREN, OH:
1,955,746, PUB. 11-21-1995. INT. CL. 8.

WARREN-GRAHAM ASSOCIATES, INC, BALTIMORE, MD:
1,956,067, PUB. 11-21-1995. INT. CL. 35.

WASHINGTON STATE GAMES FOUNDATION, SEATTLE, WA:
1,545,700, CANC. INT. CL. 41.

WATER-IN, GRANADA HILLS, CA:
1,545,061, CANC. INT. CL. 1.

WE DID IT FIRST CORP., PLAINVIEW, NY:
1,545,387, CANC. INT. CL. 16.

WEI-CHUAN U.S.A., INC., BELL GARDENS, CA, WEI-CHUAN INTERNATIONAL INC., LOS ANGELES, CA:
1,027,462. REN. 1-2-96. INT. CL. 29.

WEIDER HEALTH AND FITNESS, WOODLAND HILLS, CA:
1,956,592, PUB. 11-21-1995. INT. CL. 16.

WEIN PRODUCTS INC., LOS ANGELES, CA:
1,955,717, PUB. 11-21-1995. INT. CL. 9.

WEINMAN, RIC A., TUCSON, AZ:
1,956,412, PUB. 11-21-1995. INT. CL. 42.

WEINSTEIN ASSOCIATES, HARTSDALE, NY:
1,955,890, PUB. 11-21-1995. MULTIPLE CLASS, INT. CLS. 35, 36 AND 42.

WEISS, RANDALL A., CEDAR HILL, TX:
1,956,600, PUB. 11-21-1995. INT. CL. 41.

WELDING COMPANY OF AMERICA, NORTHLAKE, IL:
1,955,941, PUB. 11-21-1995. INT. CL. 6.

WELLINGTON LEISURE PRODUCTS, INC., MADISON, GA:
1,955,536, PUB. 11-21-1995. MULTIPLE CLASS, INT. CLS. 9, 16 AND 28.

WELLS INTERIORS INCORPORATED, SAN RAMON, CA:
1,956,401, PUB. 11-21-1995. INT. CL. 20.

WEST AUSTIN PROPERTIES, INC., AUSTIN, TX:
1,956,140, PUB. 11-21-1995. INT. CL. 36.

WEST MICHIGAN BASEBALL LIMITED PARTNERSHIP, COMSTOCK PARK, MI:
1,955,780, PUB. 11-21-1995. INT. CL. 16.

WESTAR HOTELS, INC., AUSTIN, TX FROM SUITEMARK, INC., AUSTIN, TX:
1,956,734, INT. CL. 42.

WESTERN AUTO SUPPLY COMPANY, KANSAS CITY, MO:
1,956,753, MULTIPLE CLASS, INT. CLS. 37 AND 42.

WESTERN FORMS, INC., KANSAS CITY, MO:
1,955,544, PUB. 11-21-1995. INT. CL. 6.

WESTLAKE DAVVAR CORPORATION, INC., WESTLAKE VILLAGE, CA:
1,956,353, PUB. 11-21-1995. INT. CL. 41.

WHAT'S UP INFORMATION SERVICES, INC., ATLANTA, GA:
1,955,693, PUB. 11-21-1995. INT. CL. 16.

WHEELER MANUFACTURING CO., INC., LEMMON, SD:
1,956,614, PUB. 11-21-1995. INT. CL. 14.

WHEELING ENTERTAINMENT CORPORATION, WHEELING, WV:
1,956,081, PUB. 11-21-1995. INT. CL. 41.

WHIRLPOOL PROPERTIES, INC., BENTON HARBOR, MI:
1,956,621, PUB. 11-21-1995. INT. CL. 11.

WHITE, BOWEN F., KANSAS CITY, MO:
1,956,123, PUB. 11-21-1995. INT. CL. 41.

WHITECREST/DORSETT COMMERCIAL CARPET, INC., CHATSWORTH, GA FROM DORSETT CARPET MILLS, INC., CHATSWORTH, GA:
1,956,790, INT. CL. 23.

WHOL, ANDREW, NEW YORK, NY:
1,956,035, PUB. 11-21-1995. INT. CL. 41.

WIGGINS, PAMELA J., MAPLE SHADE, NJ:
1,545,304, CANC. INT. CL. 14.

WIGHT NURSERIES, INC., CAIRO, GA:
1,545,553, CANC. INT. CL. 31.

WILDEN KG, 92536 PFREIMD, FED REP GERMANY:
1,955,813, PUB. 11-21-1995. MULTIPLE CLASS, INT. CLS. 9, 11 AND 42.

WILDERNESS TRAIL BIKES LICENSING, INC., LARKSPUR, CA:
1,956,715, INT. CL. 12.

WILDLIFE OF THE WORLD, INC., ASPEN, CO:
1,545,812, CANC. INT. CL. 42.

WILEY BROS., INC., NASHVILLE, TN:
1,955,775, PUB. 11-21-1995. INT. CL. 36.

WILHELM BRENNEKE KG FABRIKATION VON JAGDGESCHOSSEN, D-30851 LANGENHAGEN, FED REP GERMANY:
1,955,631, PUB. 11-21-1995. INT. CL. 13.
1,955,632, PUB. 11-21-1995. INT. CL. 13.

WILLIAMSON, SHERRI, GOLDEN, CO, DBA ASSOCIATED PROFESSIONAL MASSAGE THERAPISTS AND ALLIED HEALTH PRACTITIONERS:
1,545,758, CANC. INT. CL. 42.

WILLY ANTPOHLER GMBH. & CO. KG., DELBRUCK, FED REP GERMANY:
1,545,528, CANC. INT. CL. 30.

WILNER, LORRAINE, BEVERLY HILLS, CA:
1,545,437, CANC. INT. CL. 25.

WILSON REFRIGERATION SERVICE, INC., TACOMA, WA:
1,545,290, CANC. INT. CL. 11.

WILSON-COOK MEDICAL INC., WINSTON-SALEM, NC:
1,956,171, PUB. 11-21-1995. INT. CL. 10.

WILSON, BARBRA, SILVER SPRING, MD:
1,956,759, INT. CL. 28.

WINOKUR WATER SYSTEMS CORP., BETHEL, CT:
1,956,569, PUB. 11-21-1995. INT. CL. 11.

WINSTON CUP RACING WIVES AUXILIARY, INC., HARRISBURG, FL:
1,956,300, PUB. 11-21-1995. INT. CL. 36.

WINTEC MACHINERY CO., LTD., TAIPEI, TAIWAN:
1,955,645, PUB. 11-21-1995. INT. CL. 7.

WNYC FOUNDATION, NEW YORK CITY, NY:
1,545,701, CANC. INT. CL. 41.

WOMEMPOWER, PORTLAND, ME:
1,956,192, PUB. 11-21-1995. INT. CL. 36.

WOMEN IN CABLE & TELECOMMUNICATIONS, CHICAGO, IL:
1,956,058, PUB. 11-21-1995. INT. CL. 42.

WOODFIELD GROUP LIMITED PARTNERSHIP, GRAND BLANC, MI:
1,955,639, PUB. 11-21-1995. MULTIPLE CLASS, INT. CLS. 37 AND 41.

WOOSTER BRUSH COMPANY, THE, WOOSTER, OH:
1,956,613, PUB. 11-21-1995. INT. CL. 16.

WORK WORLD AMERICA, INC., SURREY, B.C., CANADA:
1,955,950, PUB. 11-21-1995. INT. CL. 42.

WORKABILITY, INC., BROOKLYN, NY:
1,545,747, CANC. INT. CL. 41.

WORLD CUP USA 1994, INC., FAIRFAX, VA:
1,955,689, PUB. 11-21-1995. MULTIPLE CLASS, INT. CLS. 25 AND 41.

WORLD SERVICE AUTHORITY, DISTRICT III, INC., WASHINGTON, DC:
1,955,984, PUB. 11-21-1995. INT. CL. 42.

WORLD WIDE PRESS, INC., GREAT FALLS, MT:
1,956,577, PUB. 11-21-1995. INT. CL. 28.

WORLD WORKPLACE CONSORTIUM, HOUSTON, TX:
1,955,978, PUB. 11-21-1995. INT. CL. 36.

WORLDPAK, INC., ALEXANDRIA, VA:
1,956,507, PUB. 11-21-1995. INT. CL. 39.

WORLDSPAN, L.P., KANSAS CITY, MO:
1,955,617, PUB. 7-4-1995. INT. CL. 35.

WORLDWIDE MEDICAL CORPORATION, IRVINE, CA:
1,955,818, PUB. 11-21-1995. INT. CL. 5.

WORLDWOOD INDUSTRIES, INC., OKLAHOMA CITY, OK:
1,956,900, INT. CL. 25.

WRANGLER CLOTHING CORP., WILMINGTON, DE FROM BLUE BELL, INC., GREENSBORO, NC:
1,956,747, INT. CL. 25.

WRIGHT EXPRESS CORPORATION, SOUTH PORTLAND, ME:
1,955,971, PUB. 11-21-1995. INT. CL. 35.

WRIGHT LINE INC., WORCESTER, MA, BARRY WRIGHT CORPORATION, WATERTOWN, MA:
1,006,342. REN. 1-4-96. INT. CL. 20.

X-RITE, INCORPORATED, GRANDVILLE, MI:
1,955,806, PUB. 6-13-1995. INT. CL. 9.

XECHEM, INC., NEW BRUNSWICK, NJ:
1,955,965, PUB. 11-21-1995. MULTIPLE CLASS, INT. CLS. 40 AND 42.

XEROX CORPORATION, STAMFORD, CT:
1,956,361, PUB. 11-21-1995. INT. CL. 9.

YAMAHA CORPORATION, HAMAMATSU-SHI, SHIZUOKA-KEN, JAPAN, NIPPON GAKKI SEIZO KABUSHIKI KAISHA, HAMAMATSU-SHI, SHIZUOKA-KEN, JAPAN:
1,031,559. REN. 1-4-96. INT. CL. 28.

YESHIVATH ACHEI TMIMIM OF PITTSBURGH, PITTSBURGH, PA:
1,021,694. REN. 1-4-96. INT. CL. 41.

YOGURT TREE, INC., THE, BALTIMORE, MD:
1,545,542, CANC. INT. CL. 30.

YORK AREA CHAMBER OF COMMERCE, YORK, PA:
1,545,613, CANC. INT. CL. 35.

YORK FOODS, INC., YORK, PA:
1,545,495, CANC. MULTIPLE CLASS, INT. CLS. 29 AND 30.

YOST, CHRISTOPHER, MISSISSAUGA, ONTARIO, CANADA:
1,545,418, CANC. INT. CL. 21.

YOU SUNG TRADING, INC., NEW YORK, NY:
1,545,305, CANC. INT. CL. 14.

YOUNG NATURALIST FOUNDATION, THE, TORONTO, ONTARIO, CANADA:
1,545,317, CANC. INT. CL. 16.
1,545,324, CANC. MULTIPLE CLASS, INT. CLS. 16 AND 41.

YUKONG LIMITED, SEOUL, REPUBLIC OF KOREA:
1,955,868, PUB. 11-21-1995. INT. CL. 4.

ZACKBACK INTERNATIONAL, INC., ROCHESTER, MN:
1,956,446, PUB. 11-21-1995. INT. CL. 20.

ZANE ENTERTAINMENT GROUP INC., CANOGA PARK, CA:
1,956,349, PUB. 11-21-1995. INT. CL. 9.

ZEBCO CORPORATION, TULSA, OK:
1,956,519, PUB. 11-21-1995. INT. CL. 28.

ZENTEC CORPORATION:
1,030,654, CANC. INT. CL. 9.

ZIMA PRODUCTS, LTD., HUNG HOM, KOWLOON, HONG KONG:
1,955,647, PUB. 6-27-1995. INT. CL. 28.

ZOO'S, THE ORIGINAL PASTA HOUSES LTD., WATERDOWN, HAMILTON-WENTWORTH, ONTARIO, CANADA:
1,545,843, CANC. INT. CL. 42.

3-D INVESTMENT, INC., DONIPHAN, NE, DBA 3-D AMMUNITION AND BULLETS:
1,956,884, INT. CL. 13.

3DLABS INC., LTD., SAN JOSE, CA:
1,956,854, INT. CL. 9.

630341 ONTARIO INC., WATERLOO, ONTARIO, CANADA:
1,545,155, CANC. INT. CL. 9.

* * * * *

CHANGE OF ADDRESS FORM

NAME– FIRST, LAST

COMPANY NAME OR ADDITIONAL ADDRESS LINE

STREET ADDRESS

CITY | STATE | ZIP CODE

PLEASE PRINT OR TYPE

(or) COUNTRY

Mail this form to: NEW ADDRESS

Superintendent of Documents
Government Printing Office SSOM
Washington, D.C. 20402

Attach last subscription label here.

Superintendent of Documents **Subscription** Order Form

Order Processing Code:

*** 5605**

❑ **YES,** enter _____ subscription(s) to **Official Gazette of the U.S. Patent and Trademark Office: Trademarks** (OGT) for $460 per year ($575 foreign).

The total cost of my order is $_____. Price includes regular shipping and handling and is subject to change. International customers please add 25%.

Company or personal name (Please type or print)

Additional address/attention line

Street address

City, State, Zip code

Daytime phone including area code

Purchase order number (optional)

For privacy protection, check the box below:

❑ Do not make my name available to other mailers

Check method of payment:

❑ Check payable to Superintendent of Documents

❑ GPO Deposit Account ☐☐☐☐☐☐☐ – ☐

❑ VISA ❑ MasterCard

☐☐☐☐☐☐☐☐☐☐☐☐☐☐☐☐☐☐☐☐

☐☐☐☐ (expiration date)

Authorizing signature 4/95

Charge your order. It's easy!

MasterCard

VISA

Fax your orders (202) 512–2250

Phone your orders (202) 512–1800

Thank you for your order!

Mail To: Superintendent of Documents
P.O. Box 371954, Pittsburgh, PA 15250–7954

Important: Please be sure to include this completed order form with your remittance.

U.S. DEPARTMENT OF COMMERCE
Ronald H. Brown, *Secretary*
PATENT AND TRADEMARK OFFICE
Bruce Lehman, *Commissioner*